

Northwestern State University  
Natchitoches, Louisiana



2020 – 2021  
Factbook

Prepared by the Office of Institutional Research

# TABLE OF CONTENTS

## GENERAL INFORMATION

MISSION STATEMENT.....	1
VISION .....	1
VALUES .....	1
HISTORY OF NSU .....	2
ORGANIZATIONAL CHART .....	4
PAST PRESIDENTS.....	5
2020-2021 ACADEMIC DEANS/DEPARTMENT HEADS .....	6
ACTIVE NSU DEGREE PROGRAMS.....	7
ACCREDITATION .....	11
COMMENTS/SUGGESTIONS SHEET.....	13

## HISTORIC UNIVERSITY ENROLLMENT

FALL 1978 TO FALL 2020 ENROLLMENT .....	14
GRADUATE AND UNDERGRADUATE ENROLLMENT FROM FALL 1978 TO FALL 2020.....	15
SPRING STUDENT ENROLLMENT .....	16
SUMMER STUDENT ENROLLMENT.....	17
SUMMER, FALL, FALL SUPPLEMENTAL, SPRING, AND SPRING SUPPLEMENTAL STUDENT CREDIT HOURS .....	18
FALL ENROLLMENT BY CLASSIFICATION AND YEAR .....	19
FALL ENROLLMENT BY GENDER AND YEAR.....	20
FALL ENROLLMENT BY AGE, GENDER, AND YEAR .....	21
FALL ENROLLMENT BY COLLEGE, GENDER, AND YEAR.....	22
FALL ENROLLMENT BY DEGREE SOUGHT, GENDER, AND YEAR.....	23
FALL ENROLLMENT BY PERCENTAGE OF ENTERING FRESHMEN TAKING DEVELOPMENTAL CLASSES .....	25
FALL ENROLLMENT BY PERCENTAGE OF STUDENTS TAKING DISTANCE LEARNING COURSES.....	26
FALL ENROLLMENT BY ETHNICITY, GENDER, AND YEAR .....	27
FALL ENROLLMENT BY FULL-TIME/PART-TIME STATUS, STUDENT LEVEL, GENDER, AND YEAR.....	29
FALL ENROLLMENT BY HOME INSTRUCTIONAL SITE, GENDER, AND YEAR .....	30
FALL ENROLLMENT BY HOME STATE/HOME COUNTRY, GENDER, AND YEAR .....	31
FALL ENROLLMENT BY MAJOR, DEPT/SCHOOL, AND YEAR .....	32
TOP 10 MAJORS BY YEAR.....	44
TOP 10 PARISHES BY YEAR .....	45

## FALL 2020 ENROLLMENT

UNIVERSITY SNAPSHOT.....	46
FALL 2020 APPLICANTS .....	47
FALL 2020 REPORT ON DEPARTMENTAL APPLICANTS, ADMITS, AND ENROLLEES .....	48
FALL 2020 ENROLLMENT BY COLLEGE .....	49
FALL 2020 ENROLLMENT BY COLLEGE/DEPT/SCHOOL.....	50
FALL 2020 AVERAGE ACT SCORES FOR ENROLLED STUDENTS BY DEPT/SCHOOL .....	51
FALL 2020 AVERAGE ACT SCORES FOR ENTERING FRESHMEN BY DEPT/SCHOOL .....	52
FALL 2020 ACT COMPOSITE SCORES BY DEPT/SCHOOL.....	53
FALL 2020 ACT ENGLISH SCORES BY DEPT/SCHOOL .....	54
FALL 2020 ACT MATH SCORES BY DEPT/SCHOOL .....	55
FALL 2020 ENROLLMENT BY AGE GROUP AND DEPT/SCHOOL.....	56
FALL 2020 ENROLLMENT BY CLASSIFICATION AND DEPT/SCHOOL.....	57
FALL 2020 ENROLLMENT BY DEGREE SOUGHT AND DEPT/SCHOOL .....	59
FALL 2020 ENROLLMENT BY DISTANCE LEARNING, STUDENT LEVEL, AND DEPT/SCHOOL.....	61

## TABLE OF CONTENTS (CONTINUED)

FALL 2020 ENROLLMENT IN MINORS.....	62
FALL 2020 ENROLLMENT IN DUAL OR DOUBLE MAJORS .....	63
FALL 2020 ENROLLMENT BY STUDENT LEVEL AND DEPT/SCHOOL .....	65
FALL 2020 ENROLLMENT BY ETHNICITY, GENDER, AND DEPT/SCHOOL .....	66
FALL 2020 ENROLLMENT BY FULL-TIME/PART-TIME STATUS, STUDENT LEVEL, AND DEPT/SCHOOL .....	68
FALL 2020 ENROLLMENT BY HOME CAMPUS AND DEPT/SCHOOL .....	69
FALL 2020 ENROLLMENT BY HOME PARISH AND DEPT/SCHOOL .....	70
FALL 2020 ENROLLMENT BY HOME STATE AND DEPT/SCHOOL.....	71
FALL 2020 ENROLLMENT BY MAJOR, GENDER, AND DEPT/SCHOOL .....	72
FALL 2020 UNDERGRADUATE ENROLLMENT BY RESIDENTIAL STATUS AND DEPT/SCHOOL .....	78
FALL 2020 SCHS GENERATED BY DEPT/SCHOOL.....	79
TOP 25 FEEDER HIGH SCHOOLS.....	80
MAP OF LOUISIANA – NUMBER OF STUDENTS ENROLLED BY PARISH .....	81
MAP OF LOUISIANA – FALL 2020 FIRST-TIME FRESHMEN BY PARISH .....	82

### DEGREES AWARDED INFORMATION

TYPE OF DEGREE AWARDED BY ACADEMIC YEAR.....	83
DEGREES AWARDED BY DEPT/SCHOOL, MAJOR, AND ACADEMIC YEAR.....	84
TOP 10 MAJORS OF GRADUATING STUDENTS .....	92
DEGREES AWARDED BY DEPT/SCHOOL .....	93
2019 – 2020 DEGREES AWARDED WITH A SECOND MAJOR .....	94
2019 – 2020 DEGREES AWARDED WITH A MINOR(S) .....	95

### RETENTION/GRADUATION RATES INFORMATION

UNIVERSITY PERSISTENCE RATES FOR FULL-TIME, DEGREE-SEEKING ENTERING FRESHMEN .....	96
UNIVERSITY PERSISTENCE RATES FOR FULL-TIME, BACCALAUREATE-SEEKING ENTERING FRESHMEN .....	97
UNIVERSITY PERSISTENCE RATES FOR FULL-TIME, ASSOCIATE-SEEKING ENTERING FRESHMEN .....	98
FALL 2014 FULL-TIME DEGREE-SEEKING ENTERING FRESHMEN 6-YEAR GRADUATION RATES .....	99

### FACULTY INFORMATION

FALL 2020 FULL-TIME FACULTY BY COLLEGE, GENDER, AND ETHNICITY .....	100
FALL 2020 FULL-TIME FACULTY BY RANK AND TENURE STATUS .....	101
FALL 2020 SECTIONS TAUGHT BY COLLEGE .....	102

### OTHER

RELEVANT ANNUAL STATISTICS FOR THE WATSON LIBRARIES 2020 TO 2021 .....	103
FALL 2020 HOUSING INFORMATION .....	104
STUDENT FINANCIAL AID INFORMATION .....	105
ENTERING FRESHMEN TOPS RECIPIENTS .....	105
OFFICE OF SPONSORED PROGRAMS.....	106
MILITARY SCIENCE INFORMATION .....	107

## Mission Statement

Northwestern State University is a responsive, student-oriented institution committed to acquiring, creating, and disseminating knowledge through innovative teaching, research, and service. With its certificate, undergraduate, and graduate programs, Northwestern State University prepares its increasingly diverse student population to contribute to an inclusive global community with a steadfast dedication to improving our region, state, and nation.

## Vision

Northwestern State University will become the nation's premier regional university through the innovative delivery of transformative Student learning experiences that prepare graduates for life and career success.

## Values

Our core values capture the guiding principles for how we make decisions and work together. They are the foundation for the type of University community and regional partner we strive to become. Our guiding values are:

**Our Students are our priority.** We provide each Student with transformational and experiential learning experiences to assist in the development of an ever-growing individual, scholar, and professional.

**Diversity helps define who we are.** We welcome and respect everyone traveling on a journey for knowledge. Differences make us stronger.

**We are future focused.** We are in constant search of individual and organizational improvement by seeking new, inclusive, and innovative opportunities to develop our students and improve our University.

**Innovation leads the forward edge of change.** We strive to be on the forefront in all we do.

**We honor and respect the ideals of freedom.** We protect the freedom of all members of our community to seek truth and express their views.

**We are careful stewards.** We responsibly and sustainably manage the economic and natural resources entrusted to us.

**Integrity is our cornerstone.** We hold ourselves to the highest ethical standards as educators, scholars, Students, and professionals.

**We are a team.** We are a collaborative community that focuses on ensuring the success of every member.

## History of NSU

Northwestern State University of Louisiana stands on ground that has been dedicated to learning for well over a hundred years. Prior to the Civil War a portion of the present campus was the property of the Bullard family of Natchitoches. As early as 1856 the Bullard mansion was in use as a convent by the Religious of the Society of the Sacred Heart. The following year a school building was erected at the convent, and in 1884 the property was purchased by the town and parish of Natchitoches. Three of the four great white columns that once supported the east gable of the Bullard mansion still stand on “The Hill” and often serve as the unofficial symbol of the University.

The State Legislature by Act 51 of 1884 created a Louisiana State Normal School for the preparation of teachers. A member of the Legislature, Leopold Caspari, offered the convent site as a campus for the School with the anticipated approval of the citizens of Natchitoches. The offer was accepted, and from 1885 to 1918 the Normal School offered two years of study for the training of teachers. Baccalaureate programs were then inaugurated, and the State Constitution adopted in 1921 changed the name of the school to Louisiana State Normal College.

The resources and curricula of “Normal” grew steadily to meet the increasingly diverse requirements of Louisiana’s expanding population. In 1944 the institution’s excellent service in its broader role was accorded formal recognition in Act 326 of the Legislature, which changed its name to Northwestern State College of Louisiana.

Northwestern maintained and strengthened its long tradition of leadership in public service and academic endeavor and became, in 1954, the first college under the jurisdiction of the Louisiana State Board of Education to offer the Master’s degree. The Educational Specialist degree was first offered in 1966.

On June 18, 1970, Governor John J. McKeithen signed the legislative act which brought the old school its greatest distinction by changing its title to Northwestern State University of Louisiana.

In 1980 the old campus quadrangle where the columns stand was entered into the National Register of Historic Places under the title “Normal Hill Historic District.”

In 1984 Northwestern State University celebrated its Centennial with lectures, concerts, social events, and an effective fund-raising effort that established the Centennial Development Fund. In addition to the main campus in Natchitoches, the University maintains off-campus instructional sites in Shreveport, Leesville, and Alexandria.

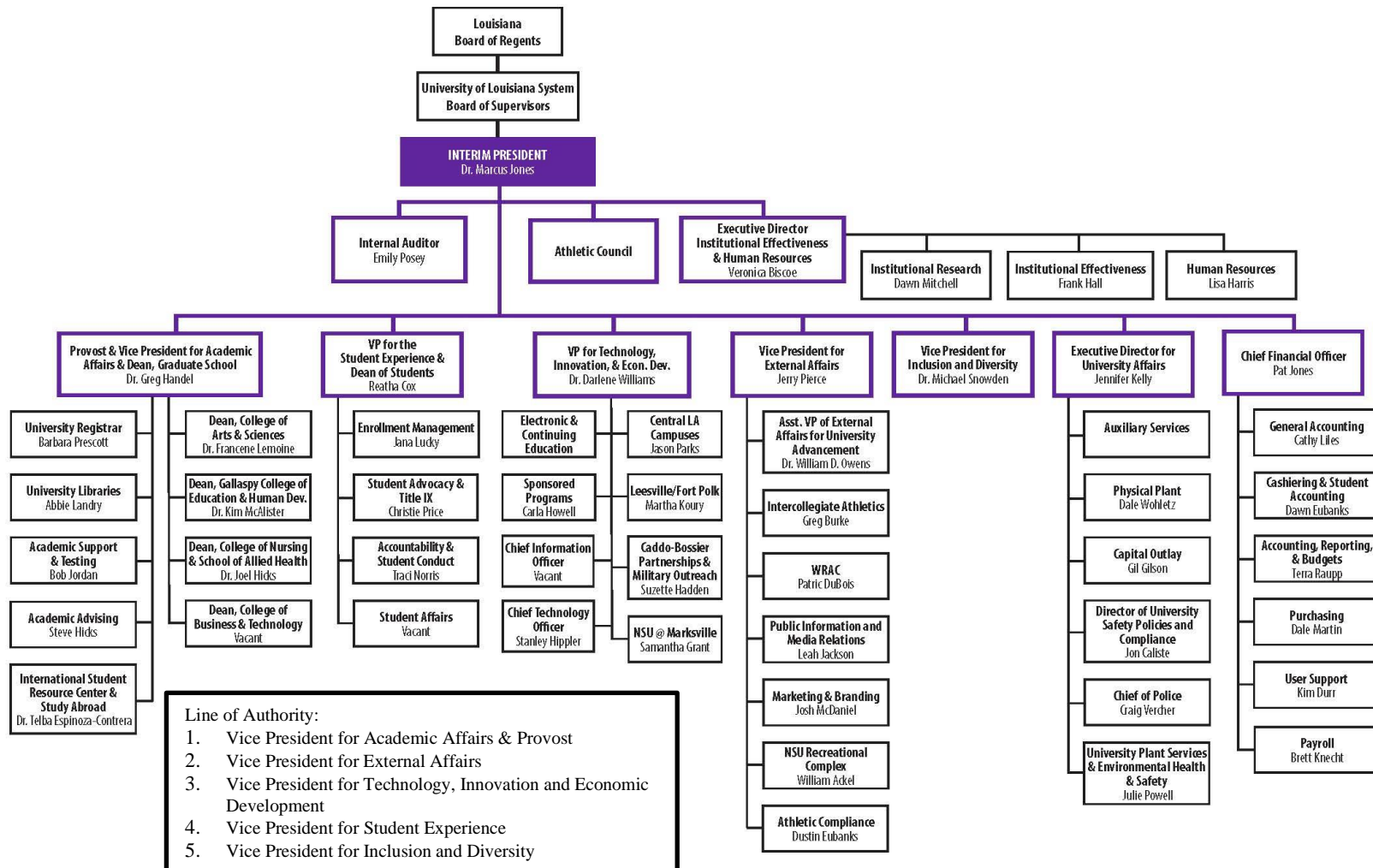

## Past Presidents

### Louisiana State Normal School (1884-1921)

Edward E. Sheib	President	1884-1888
Thomas D. Boyd	President	1888-1896
Beverly C. Caldwell	President	1896-1908
James B. Aswell	President	1908-1911
Victor L. Roy	President	1911-1921

### Louisiana State Normal College (1921-1944)

Victor L. Roy	President	1921-1929
William W. Tison	President	1929-1934
Albert A. Fredericks	President	1934-1941
Joe Farrar	President	1941-1944

### Northwestern State College of Louisiana (1944-1970)

Joe Farrar	President	1944-1947
Joseph E. Gibson	President	1947-1949
Garnie W. McGinty	President	1949-1950
H. Lee Prather	President	1950-1954
John S. Kyser	President	1954-1966
Arnold R. Kilpatrick	President	1966-1970

### Northwestern State University of Louisiana (1970-Present)

Arnold R. Kilpatrick	President	1970-1978
Rene J. Bienvenu, Jr.	President	1978-1982
Joseph J. Orze	President	1982-1986
Robert A. Alost	President	1986-1996
Randall J. Webb	President	1996-2014
James B. Henderson	President	2015-2016
Chris Maggio	President	2017-2021
Marcus Jones	Interim President	2021-Present



## 2020-2021 Academic Deans/Directors/Department Heads

Greg Handel, D.M.A.  
*Dean, Graduate School*

Joel Hicks, Ed.D.  
*Dean, College of Nursing and  
School of Allied Health*

Open  
*Dean, College of Business and  
Technology*

Francene Lemoine, Ph.D.  
*Dean, College of Arts &  
Sciences*

Kimberly McAlister, Ed.D.  
*Dean, Gallaspy Family College  
of Education and Human  
Development*

Jafar Al-Sharab, Ph.D.  
*Department Head, Engineering  
Technology*

Susan Barnett, Ph.D.  
*Department Head, Psychology*

LTC Wendell Bender  
*Department Head, Military  
Science*

Scott Burrell, M.F.A.  
*Director, Mrs. H. D. Dear, Sr.  
and Alice E. Dear School of  
Creative and Performing Arts*

Matt DeFord, M.F.A.  
*Department Head, Art*

John Dollar, Ph.D.  
*Department Head, Health and  
Human Performance*

Brian Gabrial, Ph.D.  
*Interim Department Head, New  
Media, Journalism, and  
Communication Arts*

Brett Garfinkel, M.F.A.  
*Department Head, Theatre &  
Dance*

Kelli Haynes, Ed.D.  
*Director, School of Allied  
Health*

Katrina Jordan, Ed.D.  
*Director, School of Education*

Abbie Landry, M.L.I.S.  
*Director, Libraries*

Chris Lyles, Ph.D.  
*Department Head, School of  
Biological and Physical  
Sciences*

Mark Melder, Ph.D.  
*Department Head, Criminal  
Justice, History, and Social  
Sciences*

Jim Mischler, Ph.D.  
*Department Head, English,  
Foreign Languages, and  
Cultural Studies*

Thomas Reynolds, Jr., Ph.D.  
*Interim Director, Louisiana  
Scholars' College*

Terrie Sanders, M.M.  
*Interim Department Head,  
Music*

Frank Serio, Ph.D.  
*Department Head, Mathematics*

Pamela Simmons, Ph.D.  
*Senior Director, College of  
Nursing*

Ruth Weinzettle, Ph.D.  
*Department Head, Social Work*

## Active NSU Degree Programs

### College of Arts and Sciences

#### ***Department of Biological and Physical Sciences***

- 618 – BS in Biology – CIP Code 260101
- 619 – BS in Applied Microbiology – CIP Code 260502
- 637 – BS in Physical Sciences – CIP Code 400101
- 725 – AD in Veterinary Technology – CIP Code 510808 (New CIP2020 018301)

#### ***Mrs. H. D. Dear, Sr. and Alice Estelle Dear School of Creative and Performing Arts***

- 070 – UC in Strategic Communication – CIP Code 090909
- 214 – BFA in Fine and Graphic Arts – CIP Code 500702
- 225 – BA in Communication – CIP Code 090101
- 242 – BM in Music – CIP Code 500903
- 244 – BFA in Dance – CIP Code 500301
- 245 – BS in Theatre – CIP Code 500501
- 511 – MA in Art – CIP Code 500701
- 542 – MM in Music – CIP Code 500903

#### ***Department of Criminal Justice, History, and Social Sciences***

- 055 – PMC – Global Security and Intelligence – CIP Code 439999
- 250 – BA in Criminal Justice – CIP Code 430104
- 256 – BS in Unified Public Safety Administration – CIP Code 309999
- 260 – BAS Organizational Leadership – CIP Code 309999
- 261 – BA in History – CIP Code 540101
- 579 – MS in Homeland Security – CIP Code 430301

#### ***Department of Engineering Technology***

- 042 – PBC in Quality Control – CIP Code 150702
- 044 – PBC in Project Management – CIP Code 520211
- 140 – AS in Engineering Technology – CIP Code 150613
- 141 – BS in Electronics Engineering Technology – CIP Code 150303
- 145 – BS in Industrial Engineering Technology – CIP Code 150612

#### ***Department of English, Foreign Languages, and Cultural Studies***

- 050 – GC in TESOL – CIP Code 131401
- 052 – GC in Writing for Business Industry Technology – CIP Code 231303
- 221 – BA in English – CIP Code 230101
- 529 – MA in English – CIP Code 230101

#### ***Department of Mathematics***

- 642 – BS in Mathematics – CIP Code 270101

## Active NSU Programs (Continued)

### *College of Arts and Sciences (Cont.)*

#### *Louisiana Scholars' College*

820 – BA in Liberal Arts – CIP Code 240101  
Various Joint Majors

#### *University Studies*

220 – BA in Liberal Arts – CIP Code 240101  
733 – AGS in General Studies – CIP Code 240102  
734 – BGS in General Studies – CIP Code 240102

### College of Education and Human Development

#### *Department of Health and Human Performance*

377 – BS in Health and Exercise Science – CIP Code 310501  
378 – BS in Health and Physical Education – CIP Code 131314  
577 – MS in Health and Human Performance – CIP Code 310501

#### *Department of Psychology*

392 – BS in Psychology – CIP Code 420101  
395 – BS in Addiction Studies – CIP Code 511501  
552 – MS in Clinical Psychology – CIP Code 422801

#### *Department of Social Work*

274 – BSW in Social Work – CIP Code 440701

#### *School of Education*

010 – PMC in Level 1 Educ. Leadership – Alt. Pathway – CIP Code 130401  
011 – PMC in School Turnaround Specialist – CIP Code 130401  
013 – PBC in Special Educ. Mild/Moderate for Elem. Educ. – CIP Code 131001  
014 – PBC in Special Educ. Mild/Moderate for Mid. Sch. Ed. – CIP Code 131001  
015 – PBC in Special Educ. Mild/Moderate for Sec. Educ. – CIP Code 131001  
016 – PBC in Gifted Education – CIP Code 131004  
017 – PBC in Special Educ. - Early Interventionist: Birth-5 – CIP Code 131015  
019 – PBC in Elementary Education Grades 1-5 – CIP Code 131202  
020 – PBC in Middle School Education Grades 4-8 – CIP Code 131203  
021 – PBC in Secondary Education Grades 6-12 – CIP Code 131205  
022 – PBC in Educational Technology Leadership – CIP Code 131321  
023 – PBC in School Librarian – CIP Code 131334  
024 – PBC in Educational Diagnostician – CIP Code 131001  
025 – PBC in English as a Second Language – CIP Code 131401  
026 – PBC in Reading Specialist – CIP Code 131315  
029 – PBC in Elementary Ed and Special Ed – CIP Code 131202  
030 – PBC in Middle School Ed and Special Ed – CIP Code 131203

## Active NSU Programs (Continued)

### *School of Education (Cont.)*

- 031 – PBC in Secondary Ed and Special Ed – CIP Code 131205
- 137 – BS in Child and Family Studies – CIP Code 190701
- 3101 – BS in Early Childhood Education – CIP Code 131210
- 3102 – BS in Elementary Education – CIP Code 131202
- 320 – BS in Secondary Education and Teaching – CIP Code 131205
- 327 – BM Ed. in Music Education – Instrumental – CIP Code 131312
- 328 – BM Ed. in Music Education – Vocal – CIP Code 131312
- 329 – BM Ed. in Music Education – Instrumental/Vocal – CIP Code 131312
- 502 – M Ed. in Educational Technology Leadership – CIP Code 139999
- 503 – M Ed. in Educational Leadership – CIP Code 130401
- 504 – M Ed. in Curriculum & Instruction – CIP Code 130301
- 506 – MAT in Elementary Education – CIP Code 131202
- 507 – MAT in Middle School Education – CIP Code 131203
- 508 – MAT in Secondary Education – CIP Code 131205
- 524 – M. Ed. in Special Education – CIP Code 131001
- 531 – MAT in Elementary Ed. and Special Ed. Mild/Mod. - CIP Code 131202
- 533 – MA in Counseling – CIP Code 131101
- 541 – MAT in Middle Sch. Ed. and Special Ed. Mild/Mod. - CIP Code 131203
- 545 – MA in Adult Learning and Development – CIP Code 131201
- 547 – M. Ed. in Early Childhood Education – CIP Code 131299
- 548 – MAT in Early Childhood Education – CIP Code 131210
- 561 – MAT in Secondary Ed. and Special Ed. Mild/Mod. - CIP Code 131205
- 574 – MA in Student Affairs in Higher Education – CIP Code 131102
- 582 – Ed. S. in Educational Leadership and Instruction – CIP Code 130401
- 925 – Ed.D. in Adult Learning and Development – CIP Code 131201

### *Department of Military Science*

NDP – Military Science - Non-Degree Program

## College of Nursing and School of Allied Health

### *Department of Allied Health*

- 045 – PBC in Invasive Cardiovascular Technology – CIP Code 510901
- 046 – PBC in Magnetic Resonance Imaging – CIP Code 510920
- 047 – PBC in Computed Tomography – CIP Code 510911
- 549 – MS in Radiologic Sciences – CIP Code 510911
- 615 – BS in Radiologic Sciences – CIP Code 510911
- 620 – BAS in Allied Health – CIP Code 510000

## Active NSU Programs (Continued)

### *College of Nursing and School of Allied Health (Cont.)*

#### *Department of Nursing*

- 051 – PMC in Family Nurse Practitioner – CIP Code 513805
- 053 – PMC in Psychiatric Mental Health NP – CIP Code 513810
- 054 – PMC in Adult Gerontological Acute Care NP – CIP Code 513821
- 400 – ASN in Nursing – CIP Code 513801
- 410 – BSN in Nursing – CIP Code 513801
- 546 – MSN in Nursing – CIP Code 513801
- 901 – DNP in Nursing Practice – CIP Code 513818

### College of Business and Technology

#### *School of Business*

- 001 – PBC in Business Analytics – CIP Code 521201
- 071 – UC in Business Analytics – CIP Code 521301
- 072 – UC in Leadership Studies – CIP Code 520213
- 101 – BS in Accounting – CIP Code 520301
- 102 – BS in Computer Information Systems – CIP Code 110401
- 110 – BS in Business Administration – CIP Code 520201
- 135 – BS in Hospitality Management and Tourism – CIP Code 520901

## Accreditation

### **Institutional Accreditation**

Northwestern State University is accredited by the Southern Association of Colleges and Schools Commission on Colleges to award associate, baccalaureate, masters, specialists, and doctorate degrees. It is a member in good standing of the Association of American Colleges and of the American Association of Colleges for Teacher Education.

### **Professional Accreditation**

#### **Biological and Physical Sciences**

Both the baccalaureate degree in Biology with concentration in Veterinary Technology and the associate degree in Veterinary Technology are accredited by the American Veterinary Medical Association (AVMA).

#### **Business**

The baccalaureate degrees in Accounting, Business Administration, and Computer Information Systems are accredited by the Association for Advancement of Collegiate Schools of Business International.

#### **Creative and Performing Arts**

Both the baccalaureate and master's degrees in Art are accredited by the National Association of Schools of Art and Design (NASD). The baccalaureate and master's degrees in Music are accredited by the National Association of Schools of Music (NASM). The baccalaureate degree in Theatre is accredited by the National Association of Schools of Theatre (NAST). The baccalaureate degree in Music Education is accredited by both NASM, as well as the Council for Accreditation of Educator Preparation (CAEP).

#### **Engineering Technology**

The baccalaureate degree in Industrial Engineering Technology and baccalaureate degree in Electronics Engineering Technology are accredited by the Engineering Technology Accreditation Commission of the Accreditation Board for Engineering and Technology (ABET).

#### **Nursing**

BSN, MSN, and DNP degree programs are accredited by the Commission on Collegiate Nursing Education (CCNE). (<http://www.ccneaccreditation.org>). The ASN degree program is accredited by the Accreditation Commission for Education in Nursing (ACEN), 3343 Peachtree Road NE, Suite 850, Atlanta, GA 30326, phone 404-975-5000, fax 404-975-5020, [www.ACEN.org](http://www.ACEN.org).

All nursing programs and concentrations are approved by the Louisiana State Board of Nursing, 17373 Perkins Road, Baton Rouge, LA 70810, phone 225-755-7500, fax 225-755-7564, [www.lsbn.state.la.us](http://www.lsbn.state.la.us).

### **Radiologic Sciences**

The baccalaureate degree in Radiologic Sciences program is accredited by the Joint Review Committee on Education in Radiologic Technology (JRCERT).

### **Social Work**

The baccalaureate degree in Social Work is accredited by the Council on Social Work Education.

### **Education**

The baccalaureate, master, and/or specialist programs in Early Childhood Education, Elementary Education, Middle School Education, Secondary Education, Health & Physical Education, Curriculum & Instruction, Educational Leadership, Educational Technology Leadership, and Special Education are accredited by the Council for the Accreditation of Educator Preparation (CAEP).

The baccalaureate in Music Education is accredited through the National Association of Schools of Music (NASM). The Master of Arts in Counseling is accredited by the Council for Accreditation of Counseling and Related Educational Programs (CACREP).

**All other degree programs** - All other degree programs, both at the undergraduate and graduate levels, are not required to seek program accreditation. These programs participate in an internal self-study to ensure academic rigor, student success, and viability.

## Comments/Suggestions Sheet

Respondent (Can Be Left Blank): \_\_\_\_\_

Date: \_\_\_\_\_ Department: \_\_\_\_\_

Request To Put Data On Website (Description):

---

---

---

---

---

Items You Found Useful:

---

---

---

---

---

Items You Did Not Find Useful:

---

---

---

---

---

Items You Would Find Useful:

---

---

---

---

---

Comments/Suggestions:

---

---

---

---

---

---

Please send the form by fax to 357-5299, by mail to the Office of Institutional Research, or by  
E-mail to [instresearch@nsula.edu](mailto:instresearch@nsula.edu).



Fall 1978 to Fall 2020 Enrollment

Year	Undergraduate			Graduate			Northwestern		
	Male	Female	Total	Male	Female	Total	Male	Female	Total
1978	2120	2533	4653	340	901	1241	2460	3434	5894
1979	2156	2498	4654	370	1032	1402	2526	3530	6056
1980	2127	2487	4614	369	936	1305	2496	3423	5919
1981	2141	2556	4697	620	1405	2025	2761	3961	6722
1982	2191	2647	4838	509	1134	1643	2700	3781	6481
1983	2053	2757	4810	433	1029	1462	2486	3786	6272
1984	1955	2594	4549	441	1188	1629	2396	3782	6178
1985	1935	2503	4438	350	891	1241	2285	3394	5679
1986	1945	2521	4466	247	559	806	2192	3080	5272
1987	2174	3047	5221	250	620	870	2424	3667	6091
1988	2185	3572	5757	174	524	698	2359	4096	6455
1989	2379	3881	6260	169	496	665	2548	4377	6925
1990	2490	4103	6593	154	587	741	2644	4690	7334
1991	2613	4347	6960	145	521	666	2758	4868	7626
1992	2886	4740	7626	168	618	786	3054	5358	8412
1993	2973	4738	7711	178	663	841	3151	5401	8552
1994	2866	5040	7906	219	636	855	3085	5676	8761
1995	2957	5180	8137	252	651	903	3209	5831	9040
1996	2908	5265	8173	217	647	864	3125	5912	9037
1997	2737	5173	7910	223	740	963	2960	5913	8873
1998	2576	5064	7640	232	700	932	2808	5764	8572
1999	2807	5233	8040	233	732	965	3040	5965	9005
2000	2890	5380	8270	245	777	1022	3135	6157	9292
2001	2943	5430	8373	243	799	1042	3186	6229	9415
2002	3272	5815	9087	243	829	1072	3515	6644	10159
2003	3214	6137	9351	245	909	1154	3459	7046	10505
2004	3198	6216	9414	262	870	1132	3460	7086	10546
2005	2910	5878	8788	224	835	1059	3134	6713	9847
2006	2610	5638	8248	238	945	1183	2848	6583	9431
2007	2539	5438	7977	205	855	1060	2744	6293	9037
2008	2605	5448	8053	214	844	1058	2819	6292	9111
2009	2654	5487	8141	223	883	1106	2877	6370	9247
2010	2602	5476	8078	247	919	1166	2849	6395	9244
2011	2587	5493	8080	228	883	1111	2815	6376	9191
2012	2670	5642	8312	247	888	1135	2917	6530	9447
2013	2513	5323	7836	236	872	1108	2749	6195	8944
2014	2555	5343	7898	227	877	1104	2782	6220	9002
2015	2617	5442	8059	232	888	1120	2849	6330	9179
2016	2713	5987	8700	237	882	1119	2950	6869	9819
2017	2907	6545	9452	219	901	1120	3126	7446	10572
2018	2950	6954	9904	206	869	1075	3156	7823	10979
2019	2844	6989	9833	204	863	1067	3048	7852	10900
2020	3007	7290	10297	209	941	1150	3216	8231	11447

## Graduate And Undergraduate Enrollment From Fall 1978 To Fall 2020

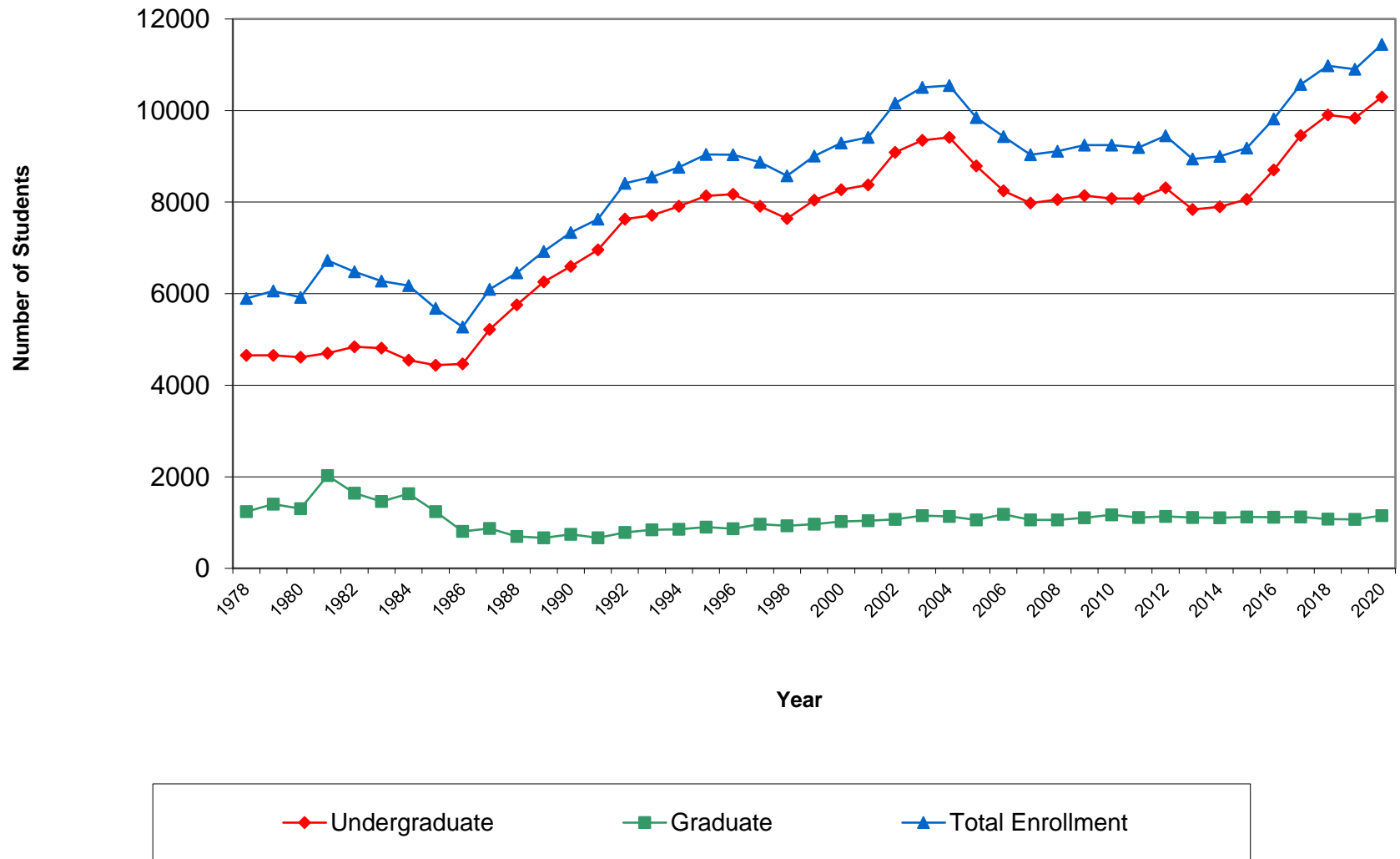

## Spring Student Enrollment

	<b><u>SP'16</u></b>	<b><u>SP'17</u></b>	<b><u>SP'18</u></b>	<b><u>SP'19</u></b>	<b><u>SP'20</u></b>	<b><u>SP'21</u></b>
Graduate	1049	1055	1070	1001	1046	1097
Undergraduate	7602	8136	8861	9034	9071	9054
Total	8651	9191	9931	10035	10117	10151

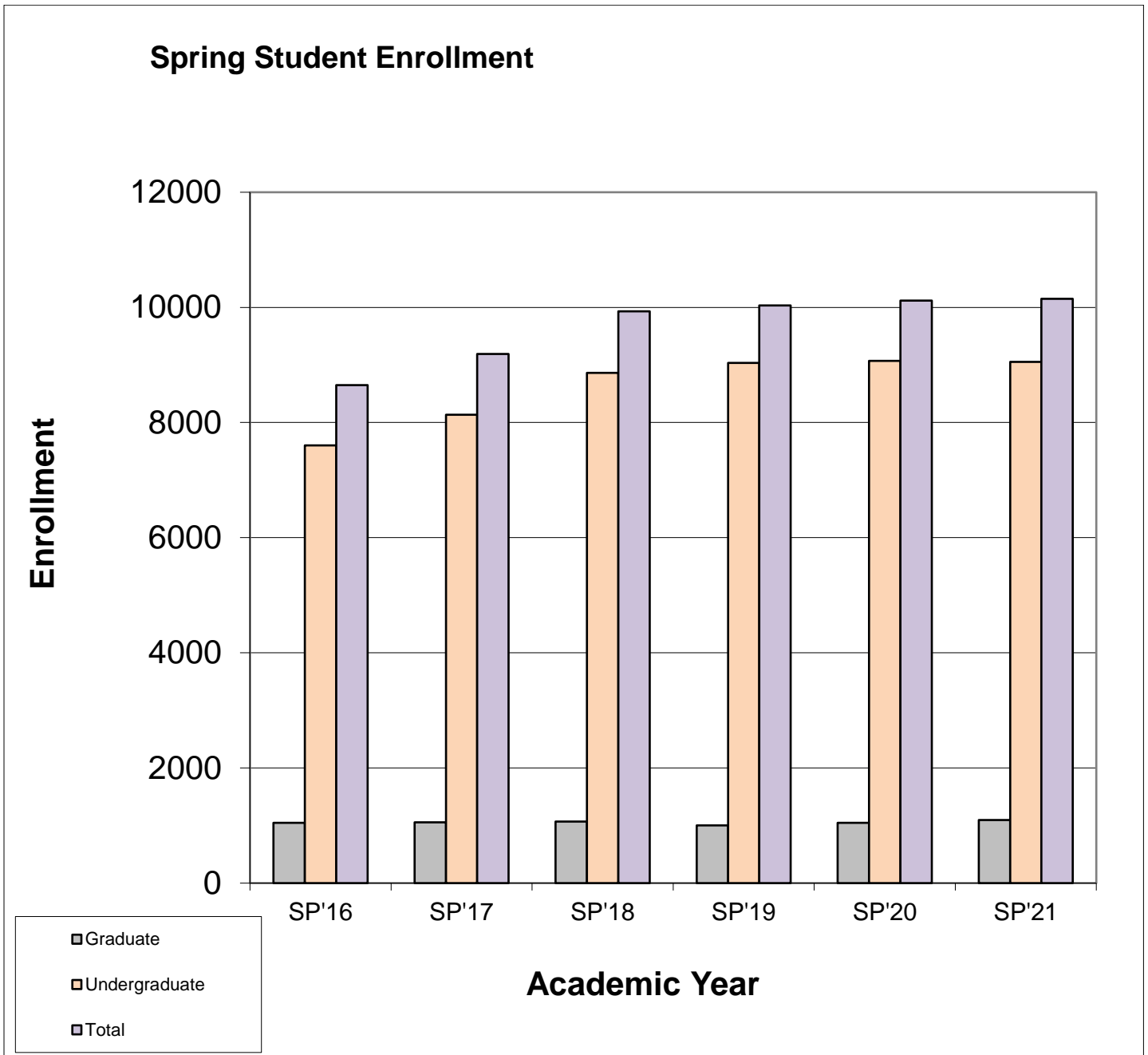

## Summer Student Enrollment

	<b>SU' 15</b>	<b>SU'16</b>	<b>SU'17</b>	<b>SU'18</b>	<b>SU'19</b>	<b>SU'20</b>
Graduate	760	735	657	668	663	764
Undergraduate	2263	2402	2432	2619	2618	2629
<b>Total</b>	<b>3023</b>	<b>3137</b>	<b>3089</b>	<b>3287</b>	<b>3281</b>	<b>3393</b>

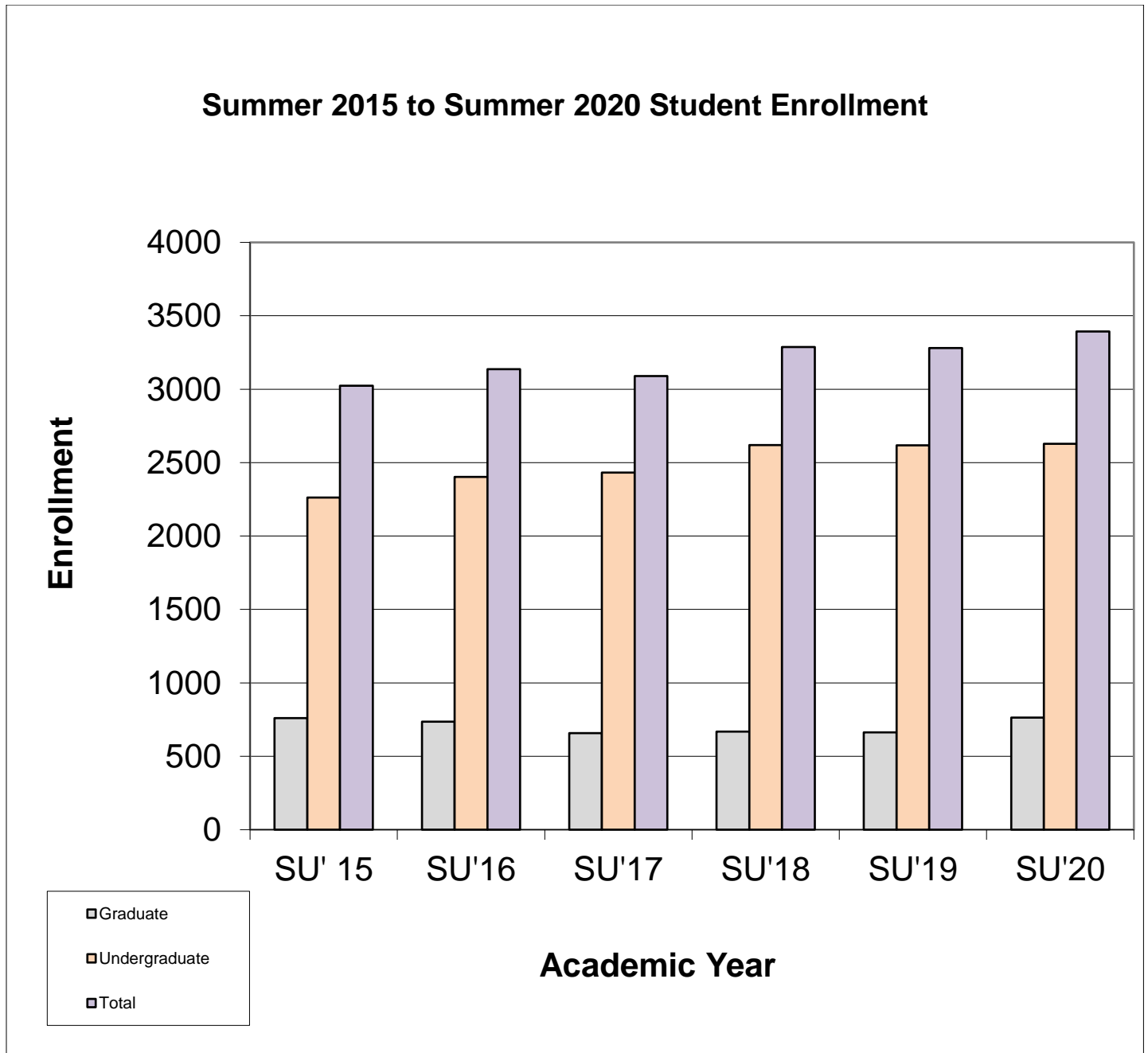

Summer, Fall, Fall Supplemental, Spring  
and Spring Supplemental Student Credit Hours

	<u>2015-16</u>	<u>2016-17</u>	<u>2017-18</u>	<u>2018-19</u>	<u>2019-20</u>	<u>2020-21</u>
Summer	18,551	18,749	18,066	19,322	19,235	20,373
Fall	100,662	106,568	113,616	117,958	116,463	112,480
Fall Supplemental	4,659	5,587	7,355	6,923	7,786	11,364
Spring	92,617	97,931	104,964	106,110	103,125	96,838
Spring Supplemental	5,222	6,165	6,639	8,078	9,699	10,809
Total	221,711	235,000	250,640	258,391	256,308	251,864

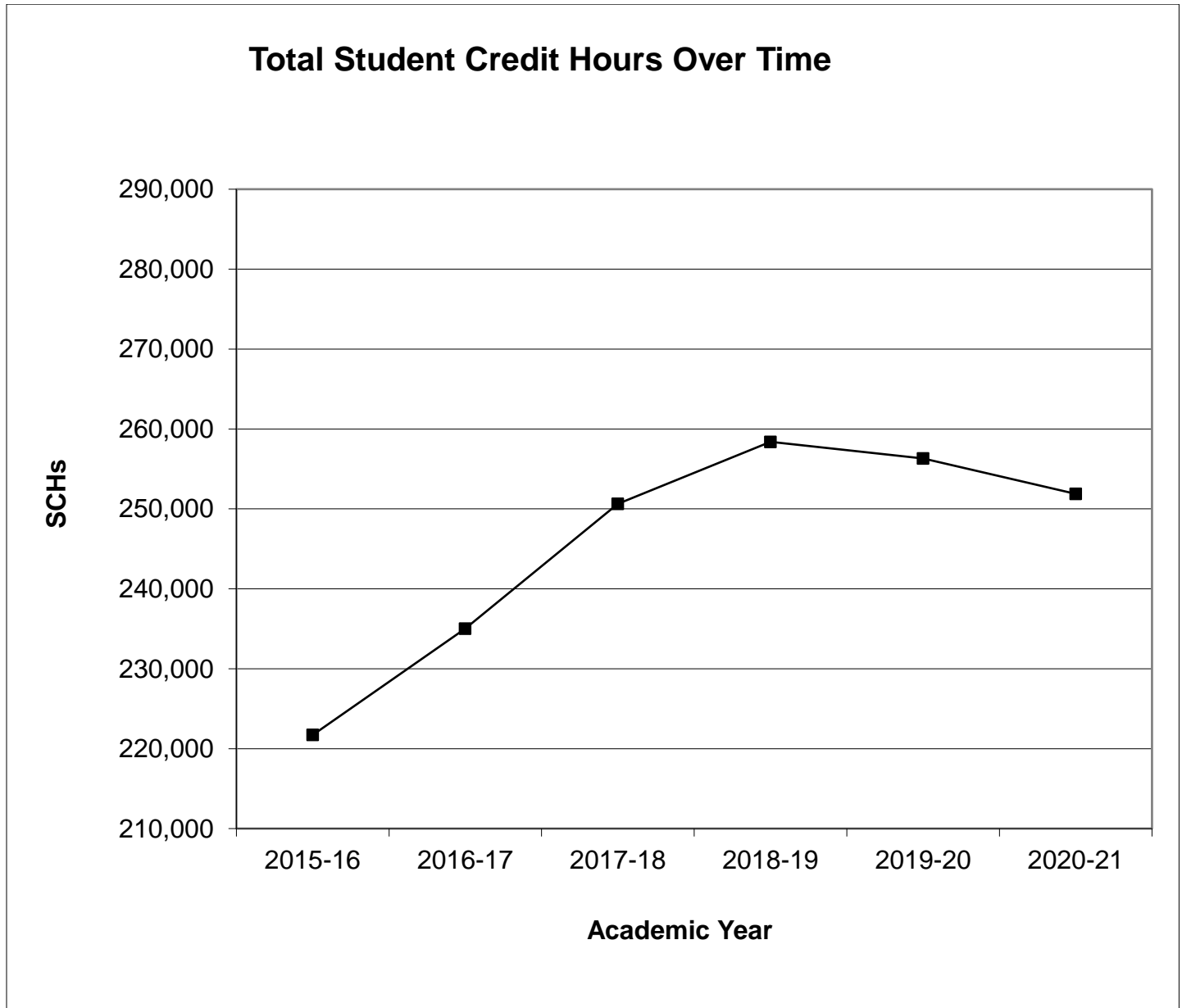

### Fall Enrollment by Classification and Year

	<b>FA'15</b>	<b>FA'16</b>	<b>FA'17</b>	<b>FA'18</b>	<b>FA'19</b>	<b>FA'20</b>
Preparatory	1134	1204	1357	1603	1565	2092
Freshmen	1816	2148	2244	2206	2076	2088
Sophomores	1415	1442	1682	1702	1735	1607
Juniors	1371	1510	1583	1679	1741	1737
Seniors	2323	2396	2586	2714	2716	2773
Graduate Students	1120	1119	1120	1075	1067	1150
<b>Total</b>	<b>9179</b>	<b>9819</b>	<b>10572</b>	<b>10979</b>	<b>10900</b>	<b>11447</b>

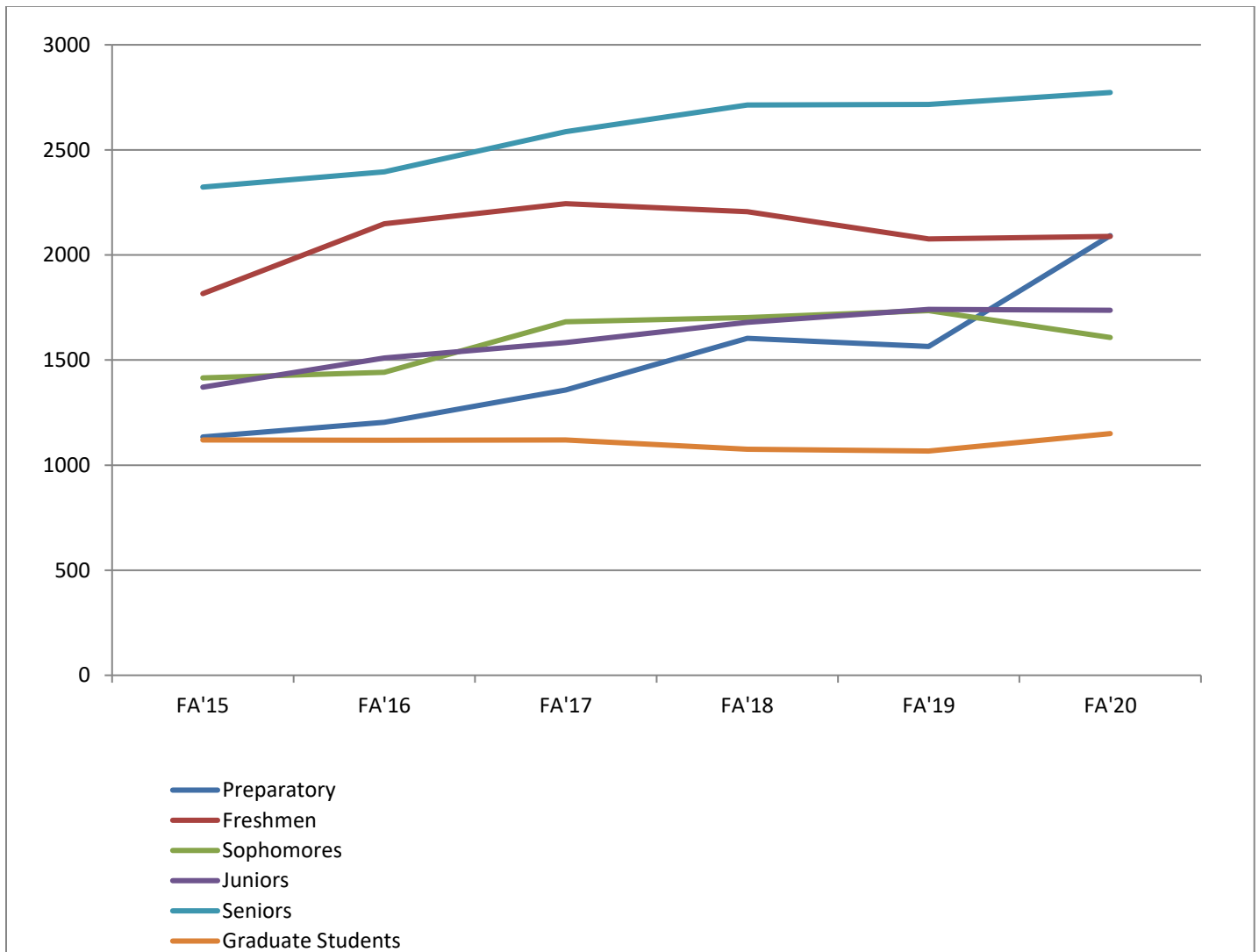

### Fall Enrollment by Gender and Year

	<b><u>FA'15</u></b>	<b><u>FA'16</u></b>	<b><u>FA'17</u></b>	<b><u>FA'18</u></b>	<b><u>FA'19</u></b>	<b><u>FA'20</u></b>
Female	6330	6869	7446	7823	7852	8231
Male	2849	2950	3126	3156	3048	3216
<b>Total</b>	<b>9179</b>	<b>9002</b>	<b>10572</b>	<b>10979</b>	<b>10900</b>	<b>11447</b>

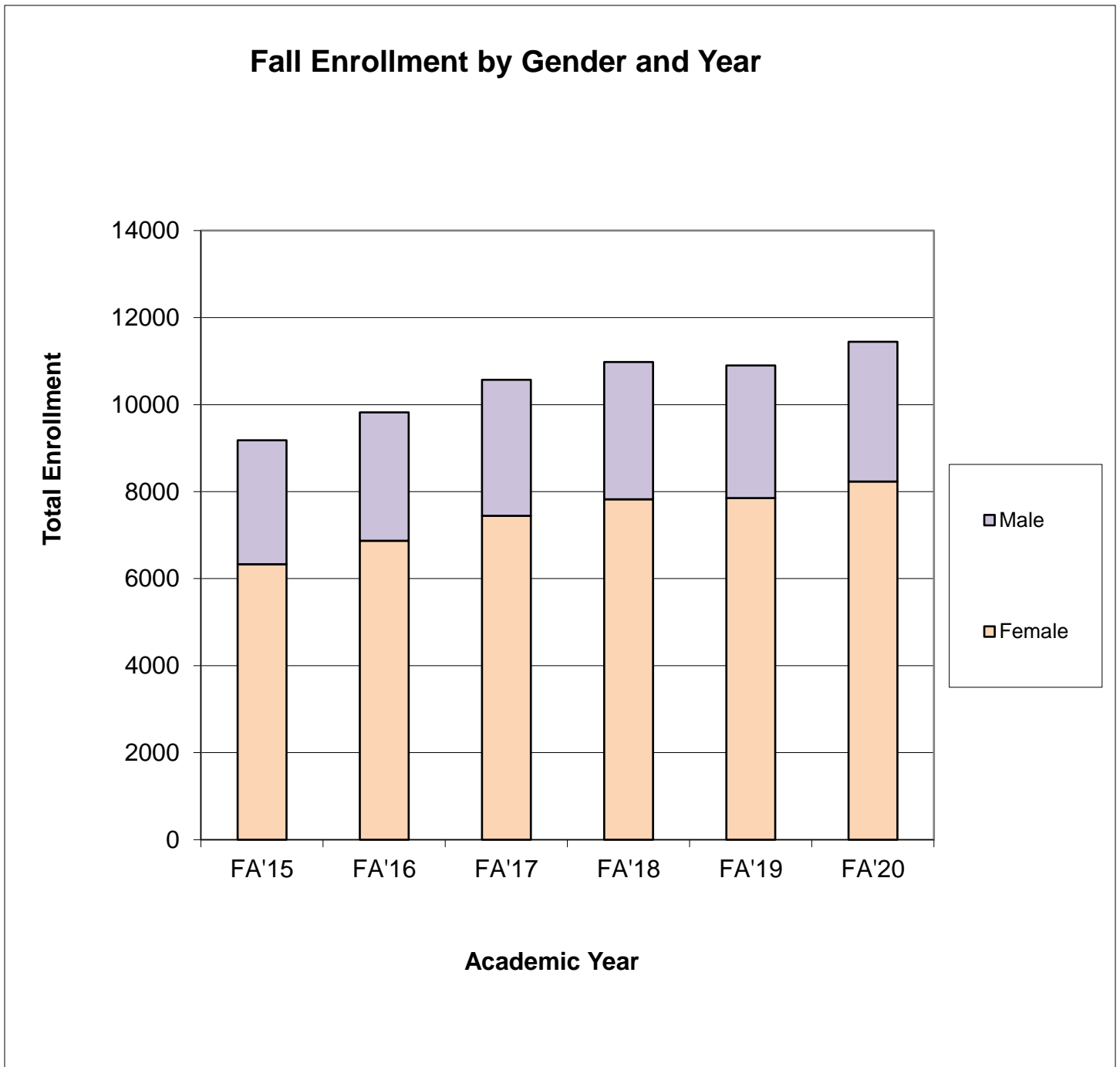

Fall Enrollment by Age, Gender and Year

<b>Age Group</b>	<b>Gender</b>	<b>Fall Semester</b>					
		<b>2015</b>	<b>2016</b>	<b>2017</b>	<b>2018</b>	<b>2019</b>	<b>2020</b>
20 and Under	Female	2683	2947	3246	3497	3457	3773
	Male	1420	1491	1649	1763	1693	1878
	Total	4103	4438	4895	5260	5150	5651
	% of Grand Total	44.70%	45.20%	46.30%	47.91%	47.25%	49.37%
21 - 24	Female	1283	1373	1450	1488	1548	1569
	Male	737	736	709	690	716	684
	Total	2020	2109	2159	2178	2264	2253
	% of Grand Total	22.01%	21.48%	20.42%	19.84%	20.77%	19.68%
25 and Up	Female	2364	2549	2750	2838	2847	2889
	Male	692	723	768	703	639	654
	Total	3056	3272	3518	3541	3486	3543
	% of Grand Total	33.29%	33.32%	33.28%	32.25%	31.98%	30.95%
<b>Grand Total</b>		<b>9179</b>	<b>9819</b>	<b>10572</b>	<b>10979</b>	<b>10900</b>	<b>11447</b>



## Fall Enrollment by College, Gender and Year

<b>College</b>	<b>Gender</b>	<b>Fall Semester</b>					
		<b>2015</b>	<b>2016</b>	<b>2017</b>	<b>2018</b>	<b>2019</b>	<b>2020</b>
Arts and Sciences	Female	2149	2322	2470	2612	2543	2795
	Male	1508	1536	1616	1668	1580	1712
	Total	3657	3858	4086	4280	4123	4507
Education and Human Development	Female	1714	1812	1907	1971	1894	1912
	Male	535	546	585	551	519	522
	Total	2249	2358	2492	2522	2413	2434
Nursing & School of Allied Health	Female	1888	2085	2388	2581	2744	2864
	Male	315	340	360	354	384	415
	Total	2203	2425	2748	2935	3128	3279
Business and Technology	Female	579	650	681	659	671	660
	Male	491	528	565	583	565	567
	Total	1070	1178	1246	1242	1236	1227

NOTE: Colleges based on the college in which the major is currently located.

Fall Enrollment by Degree Sought, Gender and Year

		<b>Fall Semester</b>					
<b>Degree</b>	<b>Gender</b>	<b>2015</b>	<b>2016</b>	<b>2017</b>	<b>2018</b>	<b>2019</b>	<b>2020</b>
AA	Female	2	1	0	0	0	0
	Male	3	1	0	0	0	0
	<b>Total</b>	<b>5</b>	<b>2</b>	<b>0</b>	<b>0</b>	<b>0</b>	<b>0</b>
AD	Female	44	33	45	44	49	60
	Male	4	5	4	2	3	4
	<b>Total</b>	<b>48</b>	<b>38</b>	<b>49</b>	<b>46</b>	<b>52</b>	<b>64</b>
AGS	Female	67	63	69	68	65	47
	Male	37	22	26	29	22	22
	<b>Total</b>	<b>104</b>	<b>85</b>	<b>95</b>	<b>97</b>	<b>87</b>	<b>69</b>
AS	Female	0	0	1	2	1	1
	Male	0	2	9	20	27	23
	<b>Total</b>	<b>0</b>	<b>2</b>	<b>10</b>	<b>22</b>	<b>28</b>	<b>24</b>
ASN	Female	403	486	605	708	767	654
	Male	46	68	66	69	87	86
	<b>Total</b>	<b>449</b>	<b>554</b>	<b>671</b>	<b>777</b>	<b>854</b>	<b>740</b>
BA	Female	438	427	443	437	433	439
	Male	320	305	306	280	245	259
	<b>Total</b>	<b>758</b>	<b>732</b>	<b>749</b>	<b>717</b>	<b>678</b>	<b>698</b>
BAS	Female	38	68	79	80	81	51
	Male	6	17	24	22	9	10
	<b>Total</b>	<b>44</b>	<b>85</b>	<b>103</b>	<b>102</b>	<b>90</b>	<b>61</b>
BFA	Female	46	42	54	73	67	83
	Male	20	26	22	23	35	36
	<b>Total</b>	<b>66</b>	<b>68</b>	<b>76</b>	<b>96</b>	<b>102</b>	<b>119</b>
BGS	Female	214	262	269	247	249	214
	Male	141	147	163	139	133	113
	<b>Total</b>	<b>355</b>	<b>409</b>	<b>432</b>	<b>386</b>	<b>382</b>	<b>327</b>
BM	Female	31	35	39	33	38	32
	Male	71	76	77	63	59	53
	<b>Total</b>	<b>102</b>	<b>111</b>	<b>116</b>	<b>96</b>	<b>97</b>	<b>85</b>
BME	Female	62	57	56	58	54	46
	Male	88	82	94	86	85	75
	<b>Total</b>	<b>150</b>	<b>139</b>	<b>150</b>	<b>144</b>	<b>139</b>	<b>121</b>
BS	Female	2103	2313	2403	2460	2453	2430
	Male	1251	1287	1353	1367	1304	1297
	<b>Total</b>	<b>3354</b>	<b>3600</b>	<b>3756</b>	<b>3827</b>	<b>3757</b>	<b>3727</b>
BSN	Female	1007	1106	1266	1336	1371	1537
	Male	171	184	210	204	214	217
	<b>Total</b>	<b>1178</b>	<b>1290</b>	<b>1476</b>	<b>1540</b>	<b>1585</b>	<b>1754</b>

Fall Enrollment by Degree Sought, Gender and Year (Continued)

		<b>Fall Semester</b>					
<b>Degree</b>	<b>Gender</b>	<b>2015</b>	<b>2016</b>	<b>2017</b>	<b>2018</b>	<b>2019</b>	<b>2020</b>
BSW	Female	191	250	290	309	318	352
	Male	17	21	21	21	19	29
	Total	208	271	311	330	337	381
DNP	Female	19	21	24	34	38	27
	Male	2	1	1	2	1	2
	Total	21	22	25	36	39	29
EDD	Female	0	0	11	27	36	50
	Male	0	0	8	10	12	12
	Total	0	0	19	37	48	62
EDS	Female	28	23	29	21	18	10
	Male	6	3	5	2	2	2
	Total	34	26	34	23	20	12
GC	Female	1	1	1	0	1	3
	Male	0	0	1	1	0	0
	Total	1	1	2	1	1	3
MA	Female	126	134	117	108	94	100
	Male	50	46	31	38	41	34
	Total	176	180	148	146	135	134
MAT	Female	153	152	148	116	114	126
	Male	20	27	35	32	27	24
	Total	173	179	183	148	141	150
MED	Female	149	152	170	187	160	129
	Male	24	20	31	26	23	16
	Total	173	172	201	213	183	145
MM	Female	4	6	7	9	5	3
	Male	9	15	12	7	8	8
	Total	13	21	19	16	13	11
MS	Female	83	81	84	68	78	96
	Male	71	65	63	57	55	63
	Total	154	146	147	125	133	159
MSN	Female	181	200	206	189	214	280
	Male	31	28	19	16	21	23
	Total	212	228	225	205	235	303
NODEG	Female	798	856	941	1097	1043	1364
	Male	446	478	538	626	605	783
	Total	1244	1334	1479	1723	1648	2147
PBC	Female	125	88	79	85	86	96
	Male	15	24	3	6	8	18
	Total	140	112	82	91	94	114
PMC	Female	17	12	10	27	19	20
	Male	0	0	4	8	3	7
	Total	17	12	14	35	22	27

## Fall Enrollment by Percentage of Entering Freshmen Taking Developmental Classes

	<b>Fall Semester</b>					
	<b>2015</b>	<b>2016</b>	<b>2017</b>	<b>2018</b>	<b>2019</b>	<b>2020</b>
Taking Dev. Classes	335	324	207	425	373	440
% of Total	26.27%	22.04%	13.29%	27.24%	24.62%	29.53%
Not Taking Dev. Classes	940	1,146	1,351	1,135	1,142	1,050
% of Total	73.73%	77.96%	86.71%	72.76%	75.38%	70.47%
<b>Total</b>	<b>1,275</b>	<b>1,470</b>	<b>1,558</b>	<b>1,560</b>	<b>1,515</b>	<b>1,490</b>

For the purpose of this report, developmental classes are defined as any ENGL 1011, MATH 1021, or MATH 1036. This chart only refers to developmental class for-credit enrollment on the 14th class day of the Fall semester.

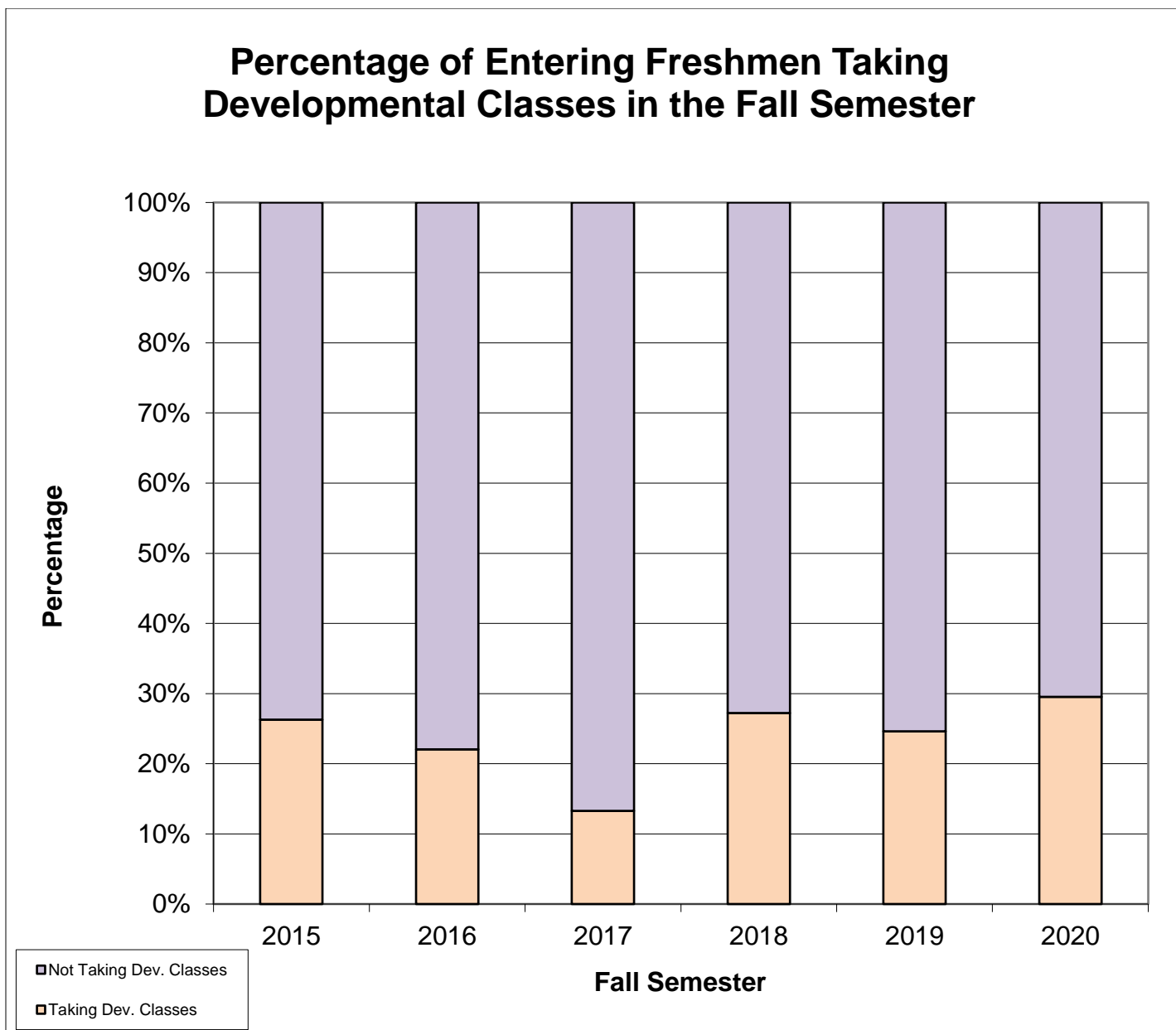

## Fall Enrollment by Percentage of Students Taking Distance Learning Courses

	<b>Fall Semester</b>					
	<b>2015</b>	<b>2016</b>	<b>2017</b>	<b>2018</b>	<b>2019</b>	<b>2020</b>
Taking Distance Learning	6,737	7,320	8,226	8,825	8,937	10,898
% of Total	73.40%	74.55%	77.81%	80.38%	81.99%	95.20%
Not Taking Distance Learning	2,442	2,499	2,346	2,154	1,963	549
% of Total	26.60%	25.45%	22.19%	19.62%	18.01%	4.80%
<b>Total</b>	<b>9,179</b>	<b>9,819</b>	<b>10,572</b>	<b>10,979</b>	<b>10,900</b>	<b>11,447</b>

Note: A distance-learning course is considered an Internet, LPB, Compressed Video, or Desktop Learning class.

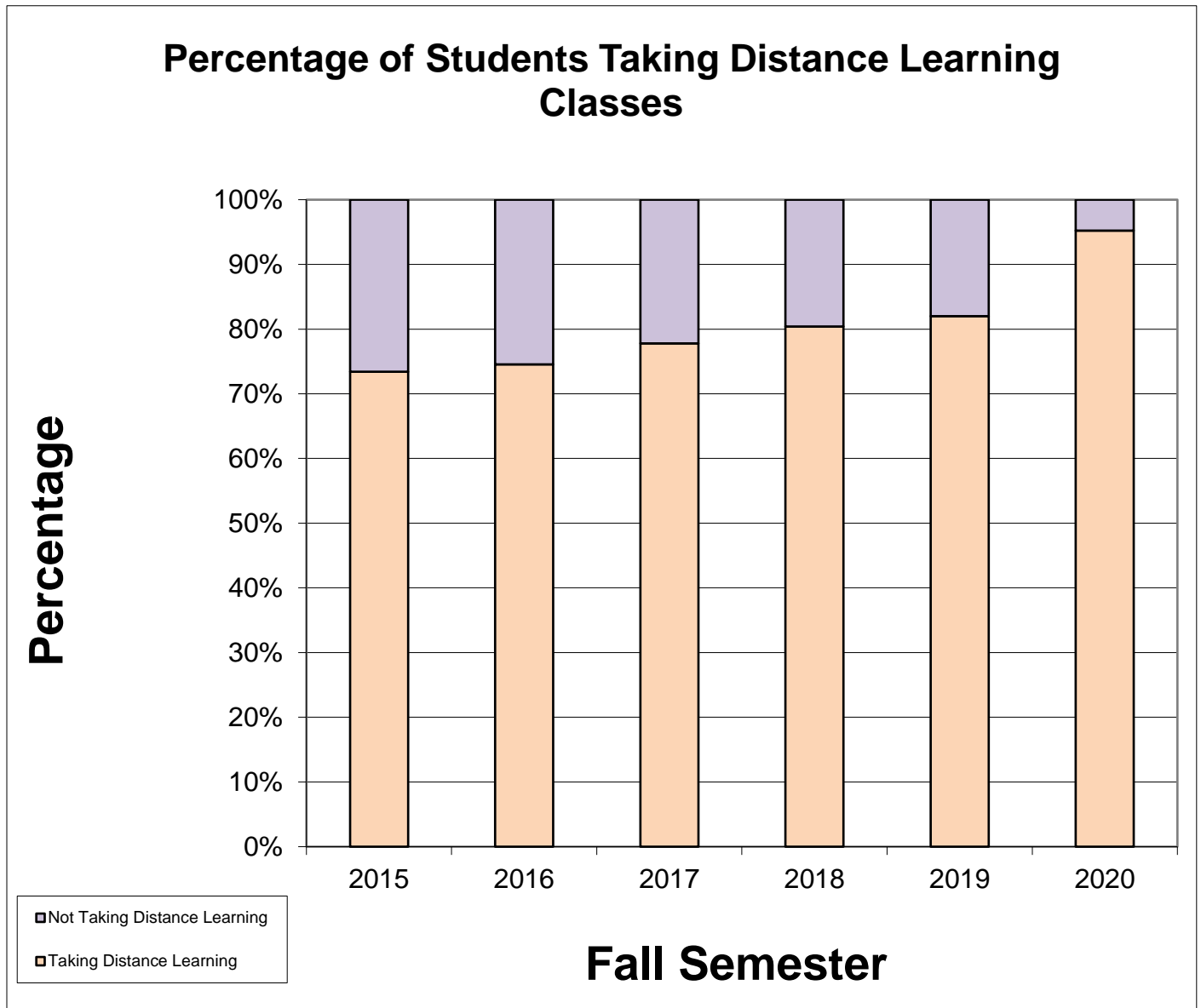

### Fall Enrollment by Ethnicity, Gender and Year

<b>Fall Semester</b>	<b>Gender</b>	<b>American Indian or Alaskan Native</b>	<b>Asian</b>	<b>Black, non-Hispanic</b>	<b>Foreign/Non-Resident Alien</b>	<b>Hispanic</b>	<b>Native Hawaiian or Pacific Islander</b>	<b>Two or More Races</b>	<b>White, on-Hispanic</b>	<b>Unknown</b>	<b>Total</b>
<b>2015</b>	Female	106	43	1698	70	288	6	218	3765	136	6330
	%	1.67	0.68	26.82	1.11	4.55	0.09	3.44	59.48	2.15	100.00
	Male	36	25	717	47	149	4	110	1693	68	2849
	%	1.26	0.88	25.17	1.65	5.23	0.14	3.86	59.42	2.39	100.00
<b>2016</b>	Total	142	68	2415	117	437	10	328	5458	204	9179
	%	1.55	0.74	26.31	1.27	4.76	0.11	3.57	59.46	2.22	100.00
	Female	101	51	1921	73	344	6	229	3993	151	6869
	%	1.47	0.74	27.97	1.06	5.01	0.09	3.33	58.13	2.20	100.00
<b>2017</b>	Male	43	23	736	56	164	10	106	1737	75	2950
	%	1.46	0.78	24.95	1.90	5.56	0.34	3.59	58.88	2.54	100.00
	Total	144	74	2657	129	508	16	335	5730	226	9819
	%	1.47	0.75	27.06	1.31	5.17	0.16	3.41	58.36	2.30	100.00
<b>2017</b>	Female	104	56	2163	77	395	8	264	4252	127	7446
	%	1.40	0.75	29.05	1.03	5.30	0.11	3.55	57.10	1.71	100.00
	Male	51	32	767	63	206	8	127	1804	68	3126
	%	1.63	1.02	24.54	2.02	6.59	0.26	4.06	57.71	2.18	100.00
<b>2017</b>	Total	155	88	2930	140	601	16	391	6056	195	10572
	%	1.47	0.83	27.71	1.32	5.68	0.15	3.70	57.28	1.84	100.00

Fall Enrollment by Ethnicity, Gender and Year (Continued)

<b>Fall Semester</b>	<b>Gender</b>	<b>American Indian or Alaskan Native</b>	<b>Asian</b>	<b>Black, non-Hispanic</b>	<b>Foreign/Non-Resident Alien</b>	<b>Hispanic</b>	<b>Native Hawaiian or Pacific Islander</b>	<b>Two or More Races</b>	<b>White, on-Hispanic</b>	<b>Unknown</b>	<b>Total</b>
<b>2018</b>	Female	103	71	2210	85	424	9	299	4503	119	7823
	%	1.32	0.91	28.25	1.09	5.42	0.12	3.82	57.56	1.52	100.00
	Male	45	28	762	65	210	5	136	1851	54	3156
	%	1.43	0.89	24.14	2.06	6.65	0.16	4.31	58.65	1.71	100.00
<b>2019</b>	Total	148	99	2972	150	634	14	435	6354	173	10979
	%	1.35	0.90	27.07	1.37	5.77	0.13	3.96	57.87	1.58	100.00
	Female	95	79	2245	75	450	9	319	4482	98	7852
	%	1.21	1.01	28.59	0.96	5.73	0.11	4.06	57.08	1.25	100.00
<b>2020</b>	Male	38	31	743	70	221	5	148	1748	44	3048
	%	1.25	1.02	24.38	2.30	7.25	0.16	4.86	57.35	1.44	100.00
	Total	133	110	2988	145	671	14	467	6230	142	10900
	%	1.22	1.01	27.41	1.33	6.16	0.13	4.28	57.16	1.30	100.00
<b>2020</b>	Female	103	88	2310	82	479	5	363	4700	101	8231
	%	1.25	1.07	28.06	1.00	5.82	0.06	4.41	57.10	1.23	100.00
	Male	47	39	770	68	223	6	155	1852	56	3216
	%	1.46	1.21	23.94	2.11	6.93	0.19	4.82	57.59	1.74	100.00
<b>2020</b>	Total	150	127	3080	150	702	11	518	6552	157	11447
	%	1.31	1.11	26.91	1.31	6.13	0.10	4.53	57.24	1.37	100.00

Fall Enrollment by Full-Time/Part-Time Status, Student Level, Gender and Year

			<b>Fall Semester</b>						
<b>Level</b>	<b>Full-time/Part-time</b>	<b>Gender</b>	<b>2015</b>	<b>2016</b>	<b>2017</b>	<b>2018</b>	<b>2019</b>	<b>2020</b>	
Undergraduate	Full-time	Female	3308	3472	3650	3833	4446	4315	
		Male	1756	1752	1821	1872	1894	1848	
		Total	5064	5224	5471	5705	6340	6163	
		%	62.84%	60.05%	57.88%	57.60%	64.48%	59.85%	
	Part-time	Female	2134	2515	2895	3121	2543	2975	
		Male	861	961	1086	1078	950	1159	
		Total	2995	3476	3981	4199	3493	4134	
		%	37.16%	39.95%	42.12%	42.40%	35.52%	40.15%	
	<b>Undergraduate Total</b>			<b>8059</b>	<b>8700</b>	<b>9452</b>	<b>9904</b>	<b>9833</b>	<b>10297</b>
	Graduate	Full-time	Female	111	155	146	121	116	155
Male			82	78	68	60	73	78	
Total			193	233	214	181	189	233	
%			17.23%	20.82%	19.11%	16.84%	17.71%	20.26%	
Part-time		Female	777	727	755	748	747	786	
		Male	150	159	151	146	131	131	
		Total	927	886	906	894	878	917	
		%	82.77%	79.18%	80.89%	83.16%	82.29%	79.74%	
<b>Graduate Total</b>			<b>1120</b>	<b>1119</b>	<b>1120</b>	<b>1075</b>	<b>1067</b>	<b>1150</b>	



## Fall Enrollment by Home Instructional Site, Gender and Year

		<b>Fall Semester</b>					
<b>Home Instructional Site</b>	<b>Gender</b>	<b>2015</b>	<b>2016</b>	<b>2017</b>	<b>2018</b>	<b>2019</b>	<b>2020</b>
Alexandria	Female	131	140	213	266	244	237
	Male	21	25	33	35	33	31
	Total	152	165	246	301	277	268
	%	1.66%	1.68%	2.33%	2.74%	2.54%	2.34%
Leesville	Female	192	204	199	199	183	137
	Male	61	76	54	48	36	26
	Total	253	280	253	247	219	163
	%	2.76%	2.85%	2.39%	2.25%	2.01%	1.42%
Natchitoches	Female	2233	2372	2568	2747	2697	2358
	Male	1520	1538	1598	1645	1570	1346
	Total	3753	3910	4166	4392	4267	3704
	%	40.89%	39.82%	39.41%	40.00%	39.15%	32.36%
Shreveport	Female	543	491	590	579	536	505
	Male	99	80	86	95	88	80
	Total	642	571	676	674	624	585
	%	6.99%	5.82%	6.39%	6.14%	5.72%	5.11%
Other *	Female	3231	3662	3876	4032	4192	4994
	Male	1148	1231	1355	1333	1321	1733
	Total	4379	4893	5231	5365	5513	6727
	%	47.71%	49.83%	49.48%	48.87%	50.58%	58.77%
<b>Grand Total</b>		<b>9179</b>	<b>9819</b>	<b>10572</b>	<b>10979</b>	<b>10900</b>	<b>11447</b>

\* Figures for "Other" include Preparatory students and online students as well as Marksville, Barksdale, BPCC, and DeRidder locations.

"Home Instructional Site" denotes the site at which a student is enrolled in 50% or more of that term's credit hours.

## Fall Enrollment by Home State/Home Country, Gender and Year

		<b>Fall Semester</b>					
<b>Home State/Country</b>	<b>Gender</b>	<b>2015</b>	<b>2016</b>	<b>2017</b>	<b>2018</b>	<b>2019</b>	<b>2020</b>
Louisiana	Female	5534	5924	6419	6776	6856	7201
	Male	2389	2467	2635	2673	2544	2728
	Total	7923	8391	9054	9449	9400	9929
	%	86.32%	85.46%	85.64%	86.06%	86.24%	86.74%
Texas	Female	289	302	312	300	321	321
	Male	208	199	209	200	224	218
	Total	497	501	521	500	545	539
	%	5.41%	5.10%	4.93%	4.55%	5.00%	4.71%
Other States	Female	442	575	639	663	602	636
	Male	207	233	218	220	211	212
	Total	649	808	857	883	813	848
	%	7.07%	8.23%	8.11%	8.04%	7.46%	7.41%
Other Countries	Female	65	68	76	84	73	73
	Male	45	51	64	63	69	58
	Total	110	119	140	147	142	131
	%	1.20%	1.21%	1.32%	1.34%	1.30%	1.14%
<b>Grand Total</b>		<b>9179</b>	<b>9819</b>	<b>10572</b>	<b>10979</b>	<b>10900</b>	<b>11447</b>

Note: The method used to determine home state/home country is as follows:

- 1) Define "Other Countries" as all students who have a home country present that is not equal to the US.
- 2) Define "Other States" as all students who have a home state present that is not LA or TX and a home country that is equal to US or Students who have a US citizenship.
- 3) Define "Louisiana" and "Texas" as all students who have a home state present equal to LA or TX and a home country equal to US.
- 4) For any remaining students, ascertain home state and home country using first high school state, then permanent address state, and finally local address state. Determine accordingly based on the three preceding rules.

Fall Enrollment by Major, Department/School and Year								
			Fall Semester					
<u>School/Dept.</u>	<u>Major</u>	<u>Description</u>	<u>2015</u>	<u>2016</u>	<u>2017</u>	<u>2018</u>	<u>2019</u>	<u>2020</u>
Allied Health	046	MAGNETIC RESONANCE IMAGING	0	0	0	3	0	2
	549A	RADIOLOGIC SCI. - EDUCATION	13	13	11	8	14	23
	549B	RADIOLOGIC SCI. - ADMIN.	11	10	14	15	21	20
	615	RADIOLOGIC SCIENCES	235	220	227	205	255	266
	615A	RADIOLOGIC SCI. - RT TO BSRT	38	27	25	60	48	75
	620	ALLIED HEALTH	3	1	2	3	6	2
	620A	ALLIED HEALTH - HLTH SCI & TEC	41	59	68	64	55	35
	620B	ALLIED HEALTH - HEALTH SCI LEADERSHIP & MGT	0	0	0	0	8	14
		Total	341	330	347	358	407	437
Biological and Physical Sciences	618	BIOLOGY	222	165	127	80	73	141
	618C	BIOLOGY - PRE-VETERINARY MED.	3	2	1	3	3	1
	618F	BIO - PRE-MEDICINE/DENTISTRY	30	24	17	15	18	17
	618H	BIOLOGY - PRE-OPTOMETRY	0	4	1	0	0	0
	618I	BIOLOGY - PRE-PHARMACY	8	7	8	4	3	1
	618J	BIOL - PRE-CARDIOPULMONARY SCI	1	0	0	0	0	0
	618K	BIO - PRE-OCCUPATIONAL THERAPY	9	7	2	0	0	0
	618L	BIOLOGY - PRE-PHYSICAL THERAPY	17	8	8	2	5	5
	618M	BIOLOGY - BIOMEDICAL	83	170	201	257	251	190
	618N	BIOLOGY - NATURAL SCIENCE	17	24	20	28	35	27
	618P	BIOL - PRE-PHYSICIAN ASSISTANT	7	6	2	0	1	2
	618R	BIOLOGY - FORENSIC SCIENCE	11	18	22	33	42	24
	618S	BIOLOGY - BIOINFORMATICS	1	0	0	0	0	0
	618T	BIOL - CLINICAL LABORATORY SCI	4	5	8	9	10	7
	618V	BIOLOGY - VETERINARY TECH.	37	65	90	86	66	59
	619	APPLIED MICROBIOLOGY	0	0	1	5	4	4
	619A	ENVIRONMENTAL	0	0	1	1	1	0
	619B	MEDICAL & HEALTH PROFESSION	0	0	1	6	7	8
619C	ENVIRONMENTAL & APPL MICROBIOL	0	0	0	1	2	2	

Biological and Physical Sciences (Cont.)	637	PHYSICAL SCIENCE	7	7	4	2	5	8
	637A	PHYSICAL SCIENCE - CHEMISTRY	0	0	0	7	8	3
	725	VETERINARY TECHNOLOGY	47	38	49	46	52	64
		Total	504	550	563	585	586	563
Business	001	BUSINESS ANALYTICS	0	1	0	1	2	1
	101	ACCOUNTING	227	244	269	260	286	272
	102	COMPUTER INFORMATION SYSTEMS	189	188	201	206	143	146
	102A	CIS - APPLICATION DEVELOPMENT	11	23	25	26	24	26
	102D	CIS - NETWORKING & SYSTEMS MGT	12	42	64	52	49	32
	102E	CIS - WEB DEVELOPMENT	0	8	9	10	8	9
	102F	CIS - CORE PROGRAMMING	0	1	3	7	11	5
	102G	CIS - CYBER SECURITY	0	0	0	7	31	41
	110	BUSINESS ADMINISTRATION	504	531	510	460	461	483
	110I	BUSINESS ADM. - FINANCE	12	17	16	25	31	28
	110J	BUSINESS ADM. - MANAGEMENT	20	29	30	28	29	19
	110K	BUSINESS ADM. - MARKETING	19	19	22	24	22	14
	110L	BUSINESS ADM. - INTERNATL BSN	0	0	2	28	15	10
	110M	BUSINESS ADM. - BSN ANALYTICS	0	0	1	1	0	3
	110N	BUSINESS ADM. - ENTREPRENEURSHIP	0	0	0	3	4	8
	135	HOSPITALITY MGT & TOURISM	27	18	23	30	47	34
	135A	HMT - HOSPITALITY SERVICES	15	22	30	32	38	50
	135C	HMT - TRAVEL & TOURISM	26	27	33	32	29	25
	135D	HMT - CULINARY ARTS	7	8	8	10	6	10
	597	COMPUTER INFORMATION SYSTEMS	0	0	0	0	0	11
	717	BUSINESS ADMINISTRATION	1	0	0	0	0	0
	Total	1070	1177	1246	1242	1236	1227	
Creative and Performing Arts	214	FINE AND GRAPHIC ARTS	33	40	46	48	26	23
	214A	FINE & GRA. ARTS - GRA. COMM.	13	14	13	17	18	12
	214B	FINE & GRA. ARTS - STUDIO ART	19	13	15	17	21	29
	214D	CRAFT	0	0	1	1	1	1
	214E	FINE & GRA. ARTS - INTERDISCIPLINARY DESIGN	0	0	0	0	14	25

Creative and Performing Arts (Cont.)	225	COMMUNICATION	27	26	27	34	31	27
	225A	COMMUNICATION - ORG. COMM.	14	9	4	1	1	0
	225C	COMMUNICATION - RHETORIC	4	3	1	0	0	0
	225D	COMM. - MASS COMMUNICATION	47	35	10	2	1	0
	225E	COMMUNICATION - STRATEGIC	0	5	23	30	23	25
	225F	COMM.-BRDCST & DIGI MEDIA PROD	0	15	36	46	34	21
	225G	COMM. - MULTMEDIA JOURNALISM	0	4	6	11	9	3
	225H	COMM.- JOURN, BROAD, & DM PRODUCTION	0	0	0	0	6	37
	225I	COMM.- SPORTS MEDIA	0	0	0	0	3	15
	242	MUSIC	50	38	34	28	26	25
	242E	MUSIC PERF. - MUSIC BUSINESS	39	38	47	39	39	30
	242M	MUSIC - SACRED MUSIC	2	2	1	0	2	3
	242P	MUSIC - PERFORMANCE	11	33	34	29	30	27
	244	DANCE	0	0	0	12	21	28
	245	THEATER	59	69	70	68	57	56
	245A	THEATRE - DESIGN/TECHNOLOGY	14	14	12	15	20	21
	245B	THEATRE- PERFORMANCE/DIRECTING	13	13	19	22	17	23
	245C	THEATRE - MUSICAL THEATRE PERF	22	15	21	19	14	12
	245D	THEATRE - DANCE PERFORMANCE	13	10	13	8	4	0
	511	ART	6	13	15	12	9	8
542A	MUSIC - MUSIC EDUCATION	5	9	6	6	5	2	
542B	MUSIC - PERFORMANCE	8	12	13	10	8	9	
		Total	399	430	467	475	440	462
Criminal Justice, History, and Social Sciences	055	GLOBAL SECURITY AND INTELLIGENCE	1	2	0	1	0	0
	250	CRIMINAL JUSTICE	355	346	356	313	307	343
	250A	CRIMINAL JUSTICE - PRE-LAW	9	5	1	0	0	0
	250B	CJ - PRE-LAW & PARALEGAL STUDIES	18	18	22	27	24	17
	256	UNIFIED PUBLIC SAFETY & ADM.	20	5	7	10	5	3
	256A	UPSA - LAW ENFORCEMENT ADMIN.	6	6	5	11	10	7
	256B	UPSA - FIRE & EMS ADMIN.	12	12	10	9	13	12
	256C	UPSA - EMERGENCY MGT. ADMIN.	2	10	13	10	7	8

Criminal Justice, History, and Social Sciences (Cont.)	256D	UPSA - PUBLIC FACILITIES MGT.	0	0	3	6	9	5
	256E	UPSA - NUCLEAR SURETY MANAGEMENT	0	0	0	0	0	1
	258	RESOURCE MANAGEMENT	0	7	5	2	0	0
	258A	HUMAN RESOURCE MANAGEMENT	0	15	20	24	15	7
	258B	INDUSTRIAL TECH-MANUF MGT	0	0	4	3	2	2
	258C	PUBLIC SAFETY MANAGEMENT	0	2	2	2	1	1
	258E	ENVIRONMENTAL SCIENCE	0	1	2	1	1	0
	258F	HEALTH SCIENCE ADMINISTRATION	0	0	0	3	2	1
	260	ORGANIZATIONAL LEADERSHIP	1	0	0	0	0	0
	260A	ORG. LDRSHP. - UPSA	2	0	0	0	0	0
	261	HISTORY	48	63	78	78	76	76
	579	HOMELAND SECURITY	40	37	45	30	37	33
	735	CRIMINAL JUSTICE	5	2	0	0	0	0
			Total	519	531	573	530	509
Education	010	LEVEL 1 ED LEADER - ALT. PATH.	16	8	10	13	10	8
	013	SP ED M/MOD FOR ELEM ED GR 1-5	8	10	9	8	10	7
	014	SP ED M/MOD FOR MIDDLE SCH 4-8	3	3	1	3	6	4
	015	SP ED M/MOD FOR SEC ED GR 6-12	6	8	4	4	4	7
	016	GIFTED EDUCATION	22	12	10	10	13	12
	017	SPEC ED-EARLY INTERV: BIRTH-5	6	2	2	6	10	3
	019	ELEMENTARY EDUCATION GR 1 - 5	18	16	5	3	1	19
	020	MIDDLE SCHOOL EDUCATION GR 4-8	9	7	1	3	2	12
	021	SECONDARY EDUCATION GR 6 - 12	9	16	7	5	2	18
	022	EDUC. TECHNOLOGY LEADERSHIP	2	0	1	1	1	1
	023	SCHOOL LIBRARIAN	23	12	19	19	12	7
	023U	SCHOOL LIBRARIAN - UNDERGRAD.	15	14	8	7	8	1
	024	EDUCATIONAL DIAGNOSTICIAN	8	9	12	16	17	15
	025	ENGLISH AS A SECOND LANGUAGE	4	1	1	1	4	1
	026	READING SPECIALIST	7	1	1	1	1	1
	137	CHILD & FAMILY STUDIES	0	0	18	21	17	9
	137C	FACS - CONSUMER SERVICES	0	0	0	3	10	9

Education (Cont.)	137E	FACS - CHILD DEV. & FAM. REL.	0	0	23	115	135	149
	137F	CFS - FAMILY LIFE EDUCATION	0	0	0	0	7	1
	138	FAMILY AND CONSUMER SCIENCES	14	15	8	2	0	0
	138C	FACS - CONSUMER SERVICES	4	9	5	1	0	0
	138E	FACS - CHILD DEV. & FAM. REL.	91	113	96	44	15	4
	3101	EARLY CHILDHOOD ED (PRE-K - 3)	71	96	93	98	85	83
	3102	ELEMENTARY EDUCATION	125	116	120	110	98	110
	3106	BUSINESS EDUCATION	0	0	0	0	0	0
	3109	MATHEMATICS EDUCATION	1	0	0	0	0	0
	3115	SOCIAL STUDIES EDUCATION	1	0	0	0	0	0
	320	SEC. EDUC. & TEACHING	28	34	55	39	12	15
	320B	SEC. EDUC. - BIOLOGY EDUC.	5	9	9	7	11	9
	320E	SEC. EDUC. - ENGLISH EDUC.	19	19	26	27	32	31
	320M	SEC. EDUC. - MATHEMATICS EDUC.	14	13	13	20	20	26
	320S	SEC. ED. - SOCIAL STUDIES EDUC	34	35	27	41	45	46
	320U	SEC. EDUC. - BUSINESS EDUC.	3	2	3	5	4	4
	327	MUSIC EDUC. - INSTRUMENTAL	109	100	118	112	114	97
	328	MUSIC EDUC. - VOCAL	24	19	22	28	22	19
	329	MUSIC ED. - VOCAL/INSTRUMENTAL	14	17	8	4	3	5
	500A	ADD-ON CERTIFICATION	0	0	1	0	0	0
	501	TEACHER CERTIFICATION	0	2	2	0	0	1
	502	EDUCATIONAL TECH. LEADERSHIP	12	9	0	0	1	1
	502A	EETC LDRSHP - LDRSHP FOR K-12	15	16	24	23	17	18
	502B	EETC LDRSHP - WORKFORCE DEV	6	11	10	7	7	4
	503	EDUCATIONAL LEADERSHIP	48	44	61	72	59	41
	504C	CURR. & INSTR. - ENGLISH EDUC.	1	1	3	4	3	2
	504E	CURR. & INSTR. - READING	7	12	16	26	23	21
	504G	CURR & INSTR - P.T.S.F.T.T.L.	4	4	5	5	4	1
	504H	CURR. & INST. - SCHOOL LIBR.	8	7	9	7	10	7
	504I	CURR. & INST. - TRAN. TO TEACH	2	1	2	1	2	1
	504J	CURR. & INST. - ENGL. AS A SEC. LANG.	0	1	1	2	1	0

Education (Cont.)	506A	MAT - ELEM. EDUC. - PROF. STUD	28	31	23	17	23	29
	507A	MAT - MID. EDUC. - PROF. STUD.	21	24	28	26	30	32
	508A	MAT - SEC. EDUC. - PROF. STUD.	45	40	51	39	28	38
	510A	ADULT EDUC - CONTINUING EDUC.	9	0	0	0	0	0
	510B	ADULT EDUC - HOMELAND SECURITY	5	1	0	0	0	0
	524A	SPECIAL EDUC. - GIFTED EDUC.	25	23	26	24	19	16
	524C	SPEC ED - EARLY INTERVENTION	4	7	11	7	13	9
	524D	SP. ED. - ELEM. M/M SPEC. ED.	17	14	19	13	9	12
	524E	SP. ED. - M.S. & SEC. M/M SPED	13	13	7	9	0	5
	531	ELEM. EDUC. & SPECIAL EDUC.	6	1	0	0	0	0
	531A	ELEM. ED & SP. ED. - PROF. ST.	26	32	30	21	25	20
	533	COUNSELING	4	0	1	2	1	0
	533A	COUN. - CLINICAL MENTAL HEALTH	18	24	27	34	27	30
	533B	COUN. - SCHOOL COUNSELING	10	13	15	9	6	10
	541	MIDDLE SCHOOL EDUC & SPEC EDUC	4	4	2	2	0	0
	541A	M.S. ED. & SP. ED. - PROF. ST.	2	4	7	11	9	11
	545	ADULT LEARNING & DEVELOPMENT	2	1	1	0	0	0
	545A	AL&D - ADULT & WORKFORCE DEVELOPMENT	11	18	13	12	10	16
	545B	AL&D - HOMELAND SECURITY	7	7	5	3	3	1
	545C	AL&D - E-LEARNING	1	2	5	6	4	1
	545E	AL&D - ENGLISH	0	0	1	2	1	1
	547	EARLY CHILDHOOD EDUCATION	11	9	7	13	12	7
	548A	ECED - PROFESSIONAL STUDIES	37	37	32	24	22	17
	561	SEC EDUC & SPECIAL EDUC.	2	0	0	0	0	0
	561A	SEC. ED. & SP. ED. - PROF. ST.	2	6	10	8	4	3
	574	STUDENT AFFAIRS IN HIGHER ED.	33	42	45	47	44	38
	575	STUDENT PERSONNEL SERVICES	1	0	0	0	0	0
	582G	SPECIAL EDUCATION	8	11	9	9	5	4
	582H	EDUCATIONAL TECHNOLOGY	3	3	7	6	6	1
	582I	EDUCATIONAL LEADERSHIP	23	12	18	8	9	7
	601B	ADULT EDUCATION (PB)	0	2	4	2	0	0



Education (Cont.)	925	ADULT LEARNING & DEVELOPMENT	0	0	0	1	1	0
	925A	COMMUNITY COLLEGE LEADERSHIP	0	0	14	21	26	29
	925B	ADULT LEARNING & WORKFORCE DEVELOPMENT	0	0	5	15	21	33
	Total		1194	1205	1292	1315	1216	1200
Engineering Technology	044	PROJECT MANAGEMENT	0	0	1	0	1	3
	140	ENGINEERING TECHNOLOGY	0	2	6	6	5	2
	140A	ELECTRONICS	0	0	1	3	4	3
	140B	INDUSTRIAL	0	0	1	2	7	7
	140C	ADVANCED MANUFACTURING	0	0	2	11	12	13
	141	ELECTRONIC ENGINEERING TECH	45	42	43	38	14	16
	141A	ELEC. ENG. TECH. - ELECTRONICS	11	19	21	33	54	49
	141B	ELEC. ENG. TECH. - BIOMEDICAL	6	6	7	7	20	21
	141E	ELECT. ENG. TECH. - PRE-ENG.	1	0	0	0	1	0
	145	INDUSTRIAL ENGINEERING TECH.	129	143	147	137	110	98
	Total		192	212	229	237	228	212
English, Foreign Languages, and Cultural Studies	050	TESOL	1	1	1	0	1	2
	052	WRITING FOR BUS, INDUS, + TECH	0	0	1	1	0	1
	221	ENGLISH	12	21	23	25	18	15
	221A	ENGLISH - LITERATURE	6	7	10	10	10	10
	221B	ENGLISH - PROFESSIONAL WRITING	21	13	11	11	10	3
	221C	ENGL - FOLKLIFE/SOUTHERN CULT	0	0	0	2	1	0
	221D	ENGLISH - FILM STUDIES	3	1	2	5	9	5
	221E	ENGLISH - CREATIVE WRITING	0	0	0	0	2	10
	529A	ENGLISH - WRITING & LINGUISTIC	5	8	8	6	10	8
	529B	ENGLISH - LITERATURE	7	10	2	1	7	10
	529C	ENGLISH - FOLK/SOUTHERN CULT.	3	5	1	3	6	4
	529D	ENGLISH - ONLINE	28	15	2	0	0	0
	529E	ENGLISH - TESOL	11	8	2	3	2	3
	529G	ENGLISH - GENERALIST	15	13	5	6	5	4
	Total		112	102	68	73	81	75
Graduate Studies	500	GENERAL GRADUATE	1	0	0	0	0	0

Graduate Studies (Cont.)	500B	SEEKING HRS FOR H.Q. EDUCATOR	0	2	1	0	0	0
	500C	OTHER(+30, TRANSFER, A. OF I.)	15	28	19	8	14	7
		Total	16	30	20	8	14	7
Health & Human Performance	377	HEALTH & EXERCISE SCIENCE	150	154	166	172	179	170
	377A	HEALTH & EX. SCI. - PRE-PHYSICAL THERAPY	18	12	9	1	0	0
	377O	HEALTH & EX. SCI - PRE-OCCUPATIONAL THERAPY	5	13	15	19	15	22
	377P	HEALTH & EX. SCI. - PRE-PHYSICAL THERAPY	40	37	51	53	44	40
	378	HEALTH & PHYSICAL EDUCATION	53	53	53	45	29	32
	577A	HAHP - SPORTS ADMINISTRATION	44	42	40	32	32	38
	577B	HAHP - HEALTH PROMOTION	32	25	18	19	9	13
	577C	HAHP - PHYSICAL EDUCATION	1	0	0	0	0	0
		Total	343	336	352	341	308	315
Mathematics	642	MATHEMATICS	19	18	18	17	9	10
	642B	MATH. - ACTUARIAL MATHEMATICS	2	3	3	1	4	2
		Total	21	21	21	18	13	12
Nursing	051	FAMILY NURSE PRACTITIONER	0	2	4	3	5	10
	053	PSYCHIATRIC MENTAL HEALTH NP	0	0	0	18	7	8
	054	ADULT-GERON ACUTE CARE NP	0	0	0	0	0	1
	400	ASSC. OF SCIENCE IN NURSING	429	511	622	704	751	628
	400A	NURSING - LPN TO ASN	20	43	49	73	90	70
	400B	NURSING - MEDIC/PARAMEDIC	0	0	0	0	13	42
	410	NURSING	1003	1128	1290	1365	1359	1423
	410A	NURSING - RN TO BSN	170	117	138	130	174	274
	410B	NURSING - LPN TO BSN	2	43	45	43	48	46
	410C	NURSING - BS TO BSN	0	0	0	0	0	8
	500N	NURSING PRACT. CERT.	5	1	3	0	0	0
	546C	NURS. - FAMILY NURSE PRACT.	153	163	143	119	138	140
	546D	NURS. - MATERNAL - CHILD & FAM	0	1	5	3	6	9
	546H	NURS. - WOMENS HLTH NURSE PRAC	12	14	15	14	9	17
	546I	NURS. - ACUTE CARE NURSE PRACT	3	0	0	0	0	0
	546K	NURS. - ADULT GERONTOLOGY	1	2	5	7	8	13

Nursing (Cont.)	546L	NURS. - ADULT GER. CRITICAL CARE	3	6	5	2	0	0
	546M	NURS. - PRIM. CARE PEDIATRIC N.P.	8	12	13	16	6	9
	546N	NURS. - ADULT-GER. ACUTE CARE N.P.	22	22	21	18	25	48
	546P	NURS. - ADULT-GER. PRIM. CARE N.P.	10	8	10	13	7	9
	546R	PSYC MENTAL HEALTH NURSE PRACT LIFESPAN	0	0	8	13	36	58
	901	NURSING PRACTICE	21	3	2	0	0	0
	901A	ADV PRACT REG NURSE TO DNP	0	13	15	14	15	16
	901B	ORG SYSTEMS LEADERSHIP TO DNP	0	6	8	22	24	13
			Total	1862	2087	2401	2577	2721
Psychology	392	PSYCHOLOGY	379	415	419	421	432	461
	392B	PSYCHOLOGY - SUBSTANCE ABUSE	22	30	23	24	17	15
	392C	PSYCHOLOGY - PREV. SPECIALIST	6	5	3	2	2	2
	392D	INDUSTRIAL ORGANIZATIONAL BEHAVIOR	0	0	4	6	5	1
	395	ADDICTION STUDIES	84	77	70	62	73	59
	395A	INDUSTRIAL ORGANIZATIONAL BEHAVIOR	0	0	0	1	1	0
	552	CLINICAL PSYCHOLOGY	9	16	13	14	16	15
	552S	CLIN. PSYC. - SUBSTANCE ABUSE	4	3	6	7	4	6
			Total	504	546	538	537	550
Scholars' College	800	SCLA - ACCOUNTING	1	1	1	2	1	0
	802	SCLA - COMPUTER INFO. SYS.	0	0	1	0	0	0
	802A	SCLA - CIS - APPLICATION DEV.	0	0	1	0	0	1
	802C	SCLA - CIS - NETWORKING & SYS MGT	0	1	0	0	0	0
	810	SCLA - BUSINESS ADMINISTRATION	0	1	0	1	0	1
	8102	SCLA - ELEMENTARY EDUCATION	1	1	0	2	1	1
	810D	SCLA - BUS. ADM. - MARKETING	1	1	0	0	0	0
	810L	BUSINESS ADM. - INTERNATL BSN	0	0	0	1	1	1
	810M	SCLA - BUS. ADM. - BUSINESS ANALYTICS	0	0	0	0	1	1
	814	SCLA - THEATRE	1	0	0	0	2	2
	814A	SCLA - THEATRE - DESIGN/TECH.	0	0	0	0	0	1
	814B	SCLA - THEATRE - PERF./DIR.	0	1	1	2	1	3
	814C	SCLA - THEATRE - MUS. TH. PERF	0	0	1	2	2	1

Scholars' College (Cont.)	815A	FINE & GRAPHIC ARTS - GRA COMM	1	1	0	0	0	0
	815B	FINE & GRA. ARTS - STUDIO ART	0	0	1	1	1	1
	820	LIBERAL ARTS	109	104	96	76	56	31
	820A	LIBERAL ARTS - SCIENTIFIC INQ.	19	18	10	8	13	7
	820B	LIB ARTS - HUM. & SOC. THOUGHT	9	4	4	10	11	13
	820C	LIB. ARTS - FINE & PERF. ARTS	8	0	0	1	2	1
	820D	LIB. ARTS - FOREIGN LANGUAGE	1	0	0	3	2	0
	820F	LIB. ARTS - PHIL., POL., & LAW	6	6	4	2	0	0
	820G	LIB. ARTS - PHIL., POL., & ECON	0	0	0	0	1	4
	820H	LIB. ARTS - CLASSICAL STUDIES	0	0	0	0	2	2
	822A	SCLA - ENGLISH - LITERATURE	1	1	1	1	1	0
	822B	SCLA - ENGLISH - PROF. WRITING	0	1	1	0	1	0
	822D	SCLA - ENGLISH - FILM STUDIES	1	1	0	0	0	0
	822E	SCLA - ENGLISH - CREATIVE WRITING	0	0	0	0	0	1
	825	SCLA - SEC. EDUC. & TEACHING	1	0	0	0	0	0
	825A	SCLA - SEC. ED. - ENGLISH EDUC	1	1	1	3	3	1
	825B	SCLA - SEC. ED. - BIOLOGY EDUC	0	0	0	0	1	1
	825C	SCLA - SEC. ED. - MATH. EDUC.	1	0	0	0	0	1
	825D	SCLA - SEC. ED. - SOC SCI EDUC	1	1	0	0	1	1
	826	SCLA - COMMUNICATIONS	1	0	0	0	1	0
	826A	SCLA - COMMUNICATIONS - MASS COMM.	4	4	0	0	0	0
	827	SCLA - INSTRUMENTAL MUSIC EDUC	3	3	1	0	0	0
	830	SCLA - PHYSICAL SCIENCE	0	0	0	0	1	0
	837A	SCLA - HOSPITALITY SERVICES	0	1	0	0	0	0
	837C	SCLA - TRAVEL & TOURISM	0	2	0	1	0	0
	838	SCLA - BIOLOGY	0	0	1	1	0	1
	838A	SCLA - BIOLOGY - BIOMEDICAL	1	1	2	1	0	0
	838B	SCLA - BIOLOGY - NATURAL SCI.	0	0	0	1	2	2
	838V	VETERINARY TECHNOLOGY (SC)	0	0	0	2	3	0
	840	SCLA - NURSING	2	2	3	2	4	3
840A	SCLA - NURSING HONORS	1	0	0	0	0	0	

Scholars' College (Cont.)	843A	ELECTRONICS (SC)	0	0	1	0	0	0
	843B	BIOMEDICAL (SC)	0	0	1	1	0	0
	846	SCLA - MATHEMATICS	0	0	0	0	1	1
	850	SCLA - CRIMINAL JUSTICE	0	0	0	0	1	0
	858	SCLA - HISTORY	2	0	0	0	0	0
	859	SCLA - PSYCHOLOGY	4	10	13	12	8	9
	873	SOCIAL WORK	0	0	1	1	1	1
	877	SCLA - HEALTH & EXERCISE SCI.	2	0	0	0	1	0
			Total	183	167	146	137	127
Social Work	274	SOCIAL WORK	208	271	310	329	336	360
			Total	208	271	310	329	336
University Studies	220	LIBERAL ARTS	24	21	16	11	13	24
	220F	LA - ENTERTAINMENT TECHNOLOGY	1	0	0	0	0	0
	220G	LIB. ARTS - ETHNOARCHAEOLOGY	1	1	3	2	1	0
	220H	LIB. ARTS - INTERNATIONAL REL.	3	0	0	0	0	0
	220J	LIBERAL ARTS - GEOGRAPHY	0	0	0	0	0	1
	220L	CREATIVE & PERFORMING ARTS	0	0	4	8	8	7
	700	GENERAL UNDERGRADUATE	89	95	92	110	69	48
	701	HIGH SCHOOL STUDENTS (STEP UP)	1134	1203	1357	1601	1565	2091
	712	HIGH SCHOOL STUDENTS	0	1	0	2	0	0
	733	GENERAL STUDIES	88	68	73	75	84	63
	733B	GEN. STUD. - CHILD DEVELOPMENT	2	2	2	1	1	0
	733R	GEN STU - RADIOLOGIC SCIENCES	13	15	20	15	0	5
	733S	GEN STU - ALLIED HEALTH	1	0	0	4	0	0
	733T	GEN. STUD. - CHILD AND FAMILY STUDIES	0	0	0	2	2	1
	734	GENERAL STUDIES	193	237	246	208	180	147
	734C	GS - COMPUTER & NATURAL SCI.	17	17	19	17	16	15
	734E	GEN. STUD. - CREOLE STUDIES	0	1	1	1	0	0
	734G	GEN. STUD. - SOCIAL SCIENCES	127	141	143	140	172	156
	734H	GEN. STUD. - HUMANITIES	18	12	21	20	14	9
	734K	GEN. STUD. - 21 CENT ORG LEARN	0	0	1	0	0	0

University Studies (Cont.)	734P	GS - PROFESSIONAL STUDIES	0	1	1	0	0	0
		Total	1711	1815	1999	2217	2125	2567

## Top 10 Majors by Year (Fall Enrollment)

2009	2010	2011
410 - Nursing (BSN) (1234) 400 - Nursing (ASN) (724) 734 - General Studies (BGS) (671) 701 - High School Students (STEP UP) (577) 110 - Business Administration (526) 392 - Psychology (511) 618 - Biology (426) 250 - Criminal Justice (309) 615 - Radiologic Sciences (232) 546 - Nursing (MSN) (197)	410 - Nursing (BSN) (1166) 400 - Nursing (ASN) (706) 701 - High School Students (STEP UP) (660) 734 - General Studies (BGS) (601) 110 - Business Administration (522) 392 - Psychology (496) 618 - Biology (448) 250 - Criminal Justice (326) 615 - Radiologic Sciences (243) 274 - Social Work (213)	410 - Nursing (BSN) (1347) 701 - High School Students (STEP UP) (626) 400 - Nursing (ASN) (617) 734 - General Studies (BGS) (596) 110 - Business Administration (549) 392 - Psychology (475) 618 - Biology (459) 250 - Criminal Justice (344) 615 - Radiologic Sciences (276) 274 - Social Work (224)
2012	2013	2014
410 - Nursing (BSN) (1344) 701 - High School Students (STEP UP) (665) 400 - Nursing (ASN) (628) 110 - Business Administration (597) 734 - General Studies (BGS) (519) 392 - Psychology (513) 618 - Biology (513) 250 - Criminal Justice (356) 615 - Radiologic Sciences (281) 274 - Social Work (197)	410 - Nursing (BSN) (1238) 701 - High School Students (STEP UP) (729) 110 - Business Administration (560) 400 - Nursing (ASN) (526) 618 - Biology (473) 392 - Psychology (453) 734 - General Studies (BGS) (451) 250 - Criminal Justice (362) 615 - Radiologic Sciences (233) 377 - Health & Exercise Science (199)	410 - Nursing (BSN) (1196) 701 - High School Students (STEP UP) (977) 110 - Business Administration (559) 618 - Biology (476) 400 - Nursing (ASN) (438) 392 - Psychology (426) 734 - General Studies (BGS) (394) 250 - Criminal Justice (374) 546 - Nursing (MSN) (231) 615 - Radiologic Sciences (237)
2015	2016	2017
410 - Nursing (BSN) (1175) 701 - High School Students (STEP UP) (1134) 110 - Business Administration (555) 618 - Biology (450) 400 - Nursing (ASN) (449) 392 - Psychology (406) 250 - Criminal Justice (382) 734 - General Studies (BGS) (355) 615 - Radiologic Sciences (273) 101 - Accounting (227)	410 - Nursing (BSN) (1288) 701 - High School Students (STEP UP) (1203) 110 - Business Administration (595) 618 - Biology (505) 400 - Nursing (ASN) (554) 392 - Psychology (449) 734 - General Studies (BGS) (409) 250 - Criminal Justice (369) 274 - Social Work (271) 102 - Computer Information Systems (262)	410 - Nursing (BSN) (1473) 701 - High School Students (STEP UP) (1357) 400 - Nursing (ASN) (671) 110 - Business Administration (581) 618 - Biology (507) 392 - Psychology (448) 734 - General Studies (BGS) (432) 250 - Criminal Justice (379) 274 - Social Work (310) 102 - Computer Information Systems (300)
2018	2019	2020
701 - High School Students (STEP UP) (1601) 410 - Nursing (BSN) (1538) 400 - Nursing (ASN) (777) 110 - Business Administration (567) 618 - Biology (518) 392 - Psychology (452) 734 - General Studies (BGS) (386) 250 - Criminal Justice (340) 274 - Social Work (329) 102 - Computer Information Systems (308)	410 - Nursing (BSN) (1581) 701 - High School Students (STEP UP) (1565) 400 - Nursing (ASN) (854) 110 - Business Administration (562) 618 - Biology (508) 392 - Psychology (456) 734 - General Studies (BGS) (382) 274 - Social Work (336) 250 - Criminal Justice (331) 615 - Radiologic Sciences (303)	701 - High School Students (STEP UP) (2091) 410 - Nursing (BSN) (1751) 400 - Nursing (ASN) (740) 110 - Business Administration (565) 392 - Psychology (479) 618 - Biology (474) 250 - Criminal Justice (360) 274 - Social Work (360) 615 - Radiologic Sciences (341) 734 - General Studies (BGS) (327)

## Top 10 Parishes by Year (Fall Enrollment)

2009	2010	2011
Rapides (1139) Natchitoches (1029) Caddo (998) Vernon (811) Bossier (512) Sabine (458) Beauregard (216) Grant (210) East Baton Rouge (203) Winn (189)	Rapides (1135) Natchitoches (998) Caddo (955) Vernon (833) Bossier (542) Sabine (429) East Baton Rouge (219) Grant (208) Beauregard (207) Winn (184)	Rapides (1172) Caddo (972) Natchitoches (967) Vernon (761) Bossier (580) Sabine (380) East Baton Rouge (230) Grant (204) Desoto (187) Winn (186)
2012	2013	2014
Rapides (1086) Caddo (933) Natchitoches (895) Vernon (779) Bossier (534) Sabine (407) East Baton Rouge (253) Grant (215) Winn (209) Desoto (186)	Rapides (1110) Caddo (887) Natchitoches (880) Vernon (838) Bossier (609) Sabine (417) East Baton Rouge (271) Grant (226) Desoto (185) Avoyelles (172)	Rapides (1079) Caddo (961) Natchitoches (849) Vernon (824) Bossier (606) Sabine (434) East Baton Rouge (249) Grant (179) Winn (167) Calcasieu (163)
2015	2016	2017
Rapides (1070) Caddo (969) Natchitoches (855) Vernon (849) Bossier (568) Sabine (436) East Baton Rouge (250) Desoto (178) Grant (175) Lafayette (169)	Rapides (1168) Caddo (1011) Natchitoches (980) Vernon (814) Bossier (626) Sabine (439) East Baton Rouge (249) Desoto (204) Lafayette (204) Grant (187)	Rapides (1265) Caddo (1055) Natchitoches (991) Vernon (791) Bossier (709) Sabine (482) Desoto (269) East Baton Rouge (259) Winn (220) Lafayette (205)
2018	2019	2020
Rapides (1272) Caddo (1070) Natchitoches (906) Vernon (820) Bossier (749) Sabine (460) Desoto (288) East Baton Rouge (259) Lafayette (231) Winn (202)	Rapides (1256) Caddo (1079) Natchitoches (934) Vernon (781) Bossier (741) Sabine (449) East Baton Rouge (400) Desoto (261) Webster (237) Lafayette (221)	Rapides (1258) Caddo (1157) Natchitoches (980) Bossier (909) Vernon (806) Sabine (482) East Baton Rouge (460) Desoto (285) Lafayette (246) Webster (238)



## University Snapshot Enrollment by Gender

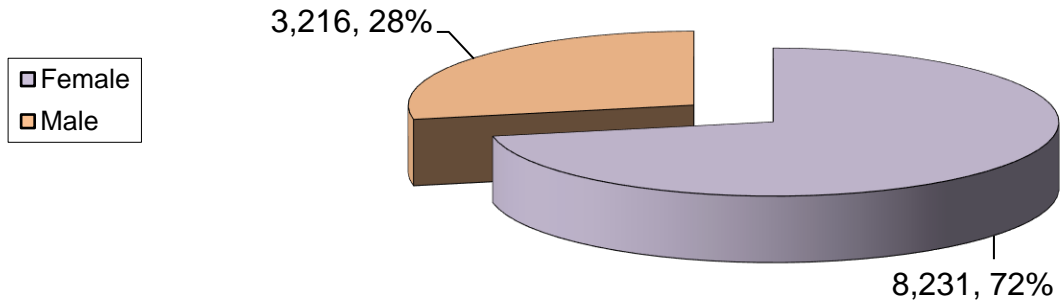

## Enrollment by Ethnicity

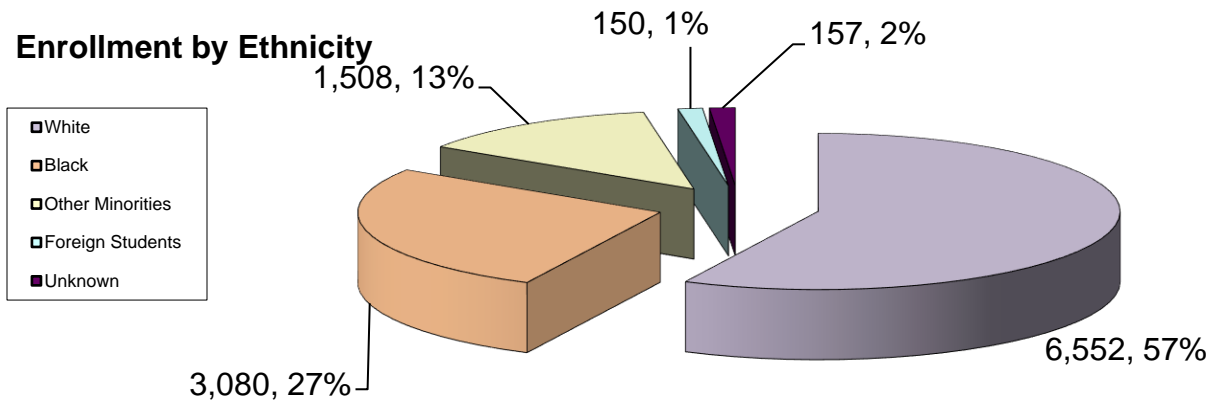

## Enrollment by Full-time/Part-time Status

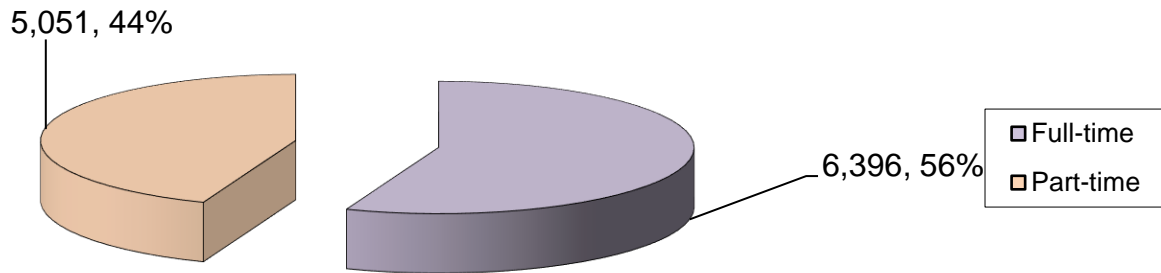

## Enrollment by Classification

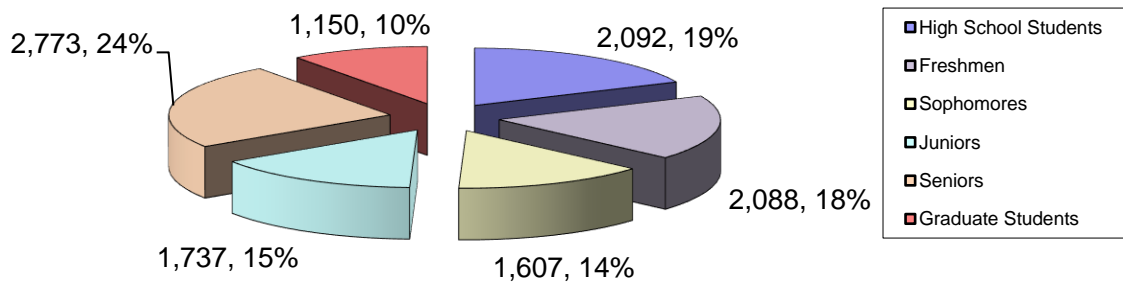

## Fall 2020 Applicants

<b>Enrollment File:</b>
1518 Entering Freshmen/Other
<i>1488 New</i>
<i>30 Continuing From Summer</i>

<b>Applicant File:</b>
4289 Entering Freshmen Applicants
3662 Admitted
<i>3544 Regular or Provisional Admit</i>
<i>118 Exception Admit</i>
433 Withdrew Application
<i>378 WAs - Withdrew After Admittance</i>
<i>28 WBs - Withdrew Before Admittance</i>
<i>24 Deferred Semesters (WA)</i>
<i>3 Deferred Semesters (WB)</i>
34 Referred
493 Missing Requirements
2 Not Referrable
158 Wait List
1488 Enrolled
<i>1412 Entering Freshmen</i>
<i>65 FN Sophomores</i>
<i>11 FN Juniors</i>

<b>Key Statistics:</b>				
	<u>This Year - Admits w/ WAs</u>	<u>This Year - Admits w/o WAs</u>	<u>Last Year - Admits w/ WAs</u>	<u>Last Year - Admits w/o WAs</u>
Applicant to Admit Rate:	94.75%	85.38%	63.61%	58.28%
Admit To Enrollment Rate:	36.61%	40.63%	44.49%	48.55%
Applicant to Enrollment Rate:	34.69%	34.69%	28.30%	28.30%

<b>Of the Enrolled Entering Freshmen/Sophomores (Not Including Those Continuing From Summer)</b>			
<i>Exception Admits</i>	53		3.56%

## Fall 2020 Report on Departmental Applicants, Admits, and Enrollees

<b>Preparatory</b>							
<b>Department</b>	<b># of Applicants</b>	<b># of Admits</b>	<b># of Enrollees*</b>	<b>App. To Admit</b>	<b>Admit to Enr.</b>	<b>App. To Enr.</b>	
University Studies	1626	1613	1499	99.20%	92.93%	92.19%	
<b>Undergraduates Excluding Preparatory</b>							
<b>Department</b>	<b># of Applicants</b>	<b># of Admits</b>	<b># of Enrollees*</b>	<b>App. To Admit</b>	<b>Admit to Enr.</b>	<b>App. To Enr.</b>	<b>New Students**</b>
Allied Health	294	194	116	65.99%	59.79%	39.46%	101
Biological and Physical Science	709	510	183	71.93%	35.88%	25.81%	175
Business	937	626	317	66.81%	50.64%	33.83%	266
Creative and Performing Arts	361	239	138	66.20%	57.74%	38.23%	133
Criminal Justice, History, & S.S.	427	278	130	65.11%	46.76%	30.44%	108
Education	483	312	175	64.60%	56.09%	36.23%	161
English, Foreign Languages, and Cultural Studies	43	30	9	69.77%	30.00%	20.93%	8
Engineering Technology	246	187	58	76.02%	31.02%	23.58%	54
Health and Human Performance	287	190	90	66.20%	47.37%	31.36%	87
Mathematics	13	9	2	69.23%	22.22%	15.38%	2
Nursing	2062	1325	726	64.26%	54.79%	35.21%	621
Psychology	464	295	150	63.58%	50.85%	32.33%	126
Scholars	41	32	18	78.05%	56.25%	43.90%	18
Social Work	314	178	97	56.69%	54.49%	30.89%	80
University Studies	417	294	147	70.50%	50.00%	35.25%	81
<b>Undergraduate Total</b>	<b>7098</b>	<b>4699</b>	<b>2356</b>	<b>66.20%</b>	<b>50.14%</b>	<b>33.19%</b>	<b>2021</b>
<b>Graduate Students</b>							
<b>Departments</b>	<b># of Applicants</b>	<b># of Admits</b>	<b># of Enrollees*</b>	<b>App. To Admit</b>	<b>Admit to Enr.</b>	<b>App. To Enr.</b>	<b>New Students**</b>
Allied Health	14	14	9	100.00%	64.29%	64.29%	8
Business	16	13	10	81.25%	76.92%	62.50%	10
Creative and Performing Arts	15	4	3	26.67%	75.00%	20.00%	3
Criminal Justice, History, & S.S.	27	6	11	22.22%	183.33%	40.74%	11
Education	240	184	143	76.67%	77.72%	59.58%	106
English, Foreign Languages, and Cultural Studies	16	10	8	62.50%	80.00%	50.00%	7
Graduate Studies	10	4	0	40.00%	0.00%	0.00%	0
Health and Human Performance	40	15	29	37.50%	193.33%	72.50%	27
Nursing	217	175	112	80.65%	64.00%	51.61%	98
Psychology	22	12	11	54.55%	91.67%	50.00%	11
<b>Graduate Total</b>	<b>617</b>	<b>437</b>	<b>336</b>	<b>70.83%</b>	<b>76.89%</b>	<b>54.46%</b>	<b>281</b>

\*Students may or may not be enrolled in the major of their application as of the 14th class day.

\*\*New students include entering freshmen, entering SOs/JRs, transfer students, and new graduate students (GD, GN, or GT). The difference between the # of new students and the # of enrollees is the fact that new students excludes preparatory, special admit, readmit, and graduate readmit students and includes continuing entering freshmen from the summer.

## Fall 2020 Enrollment by College

<b>College</b>	<b>Enrollment</b>	<b>Percentage</b>
Arts and Sciences	4,507	39.37%
Education and Human Development	2,434	21.26%
Nursing and School of Allied Health	3,279	28.65%
College of Business and Technology	1,227	10.72%
<b>Grand Total</b>	<b>11,447</b>	<b>100.00%</b>

### Enrollment By College

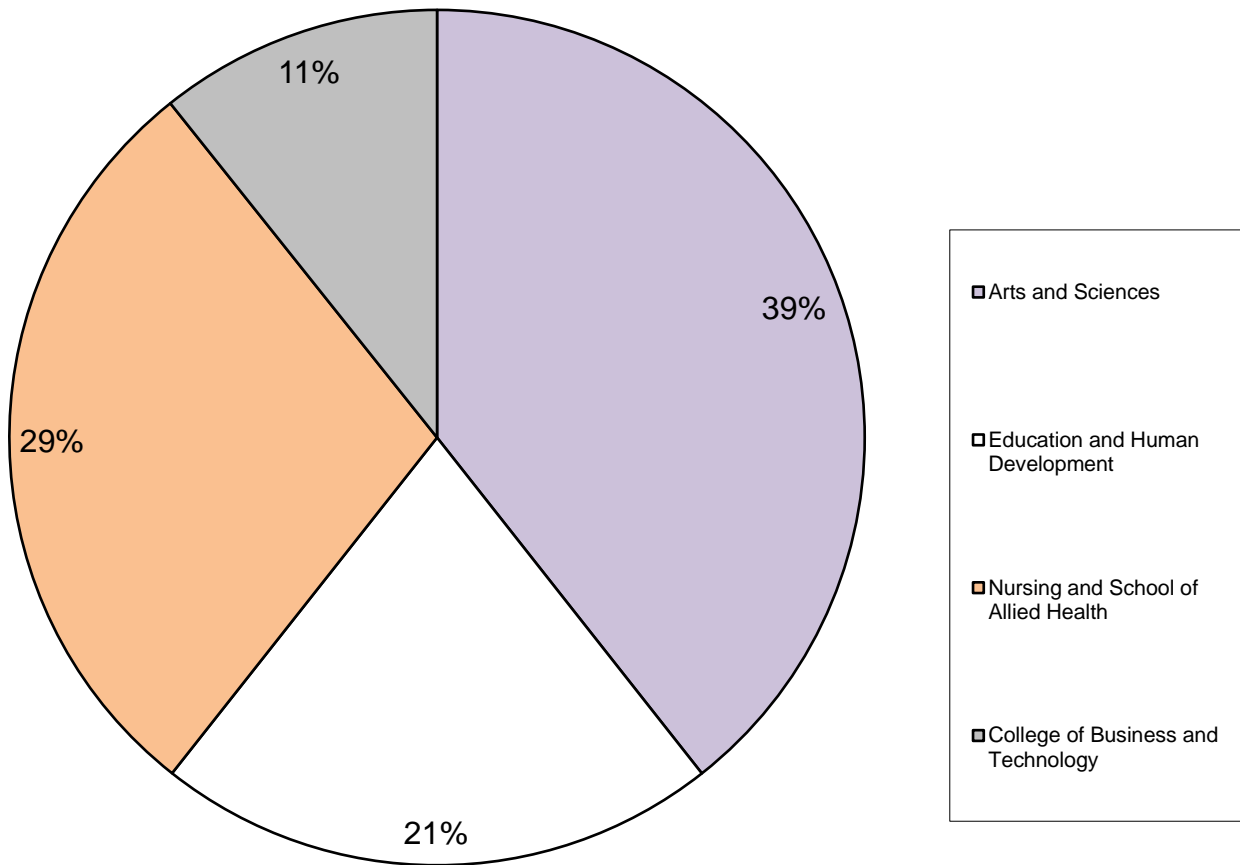

## Fall 2020 Enrollment by College/Department/School

<u>Department/School</u>	<u>Enrollment</u>	<u>Percentage</u>
Allied Health	437	3.82%
Biological and Physical Sciences	563	4.92%
Business	1227	10.72%
Creative and Performing Arts	462	4.04%
Criminal Justice, History, and Social Sciences	516	4.51%
Education	1200	10.48%
Engineering Technology	212	1.85%
English, Foreign Languages, and Cultural Studies	75	0.66%
Graduate Studies	7	0.06%
Health and Human Performance	315	2.75%
Mathematics	12	0.10%
Nursing	2842	24.83%
Psychology	559	4.88%
Scholars' College	93	0.81%
Social Work	360	3.14%
University Studies	2567	22.43%
<b>Grand Total</b>	<b>11447</b>	<b>100.00%</b>

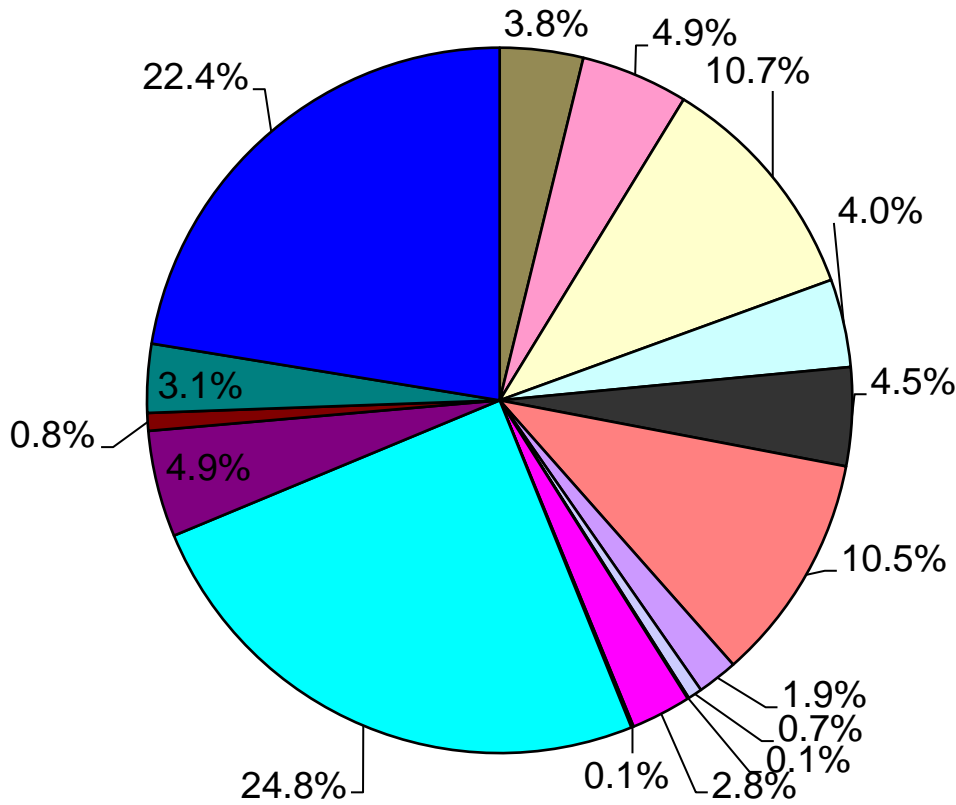

**Enrollment by Department**

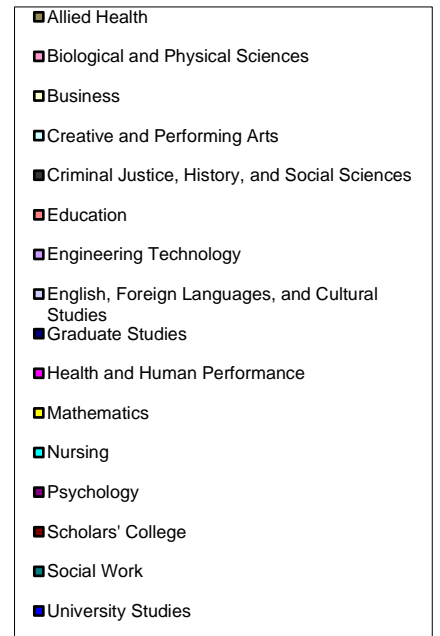

## Fall 2020 Average ACT Scores for Enrolled Students by Department/School

<b><u>Department/School</u></b>	<b><u>Composite</u></b>	<b><u>English</u></b>	<b><u>Math</u></b>	<b><u>Reading</u></b>	<b><u>Science</u></b>
Allied Health	20.12	20.85	18.92	21.35	20.78
Biological and Physical Sciences	22.25	23.13	20.60	23.91	22.73
Business	21.15	21.47	20.22	22.44	21.65
Creative and Performing Arts	22.17	23.43	20.25	23.83	22.18
Criminal Justice, History, and Social Sciences	20.16	20.60	18.71	21.84	20.63
Education	21.39	22.02	20.08	22.96	21.77
Engineering Technology	20.92	20.48	20.49	21.87	22.03
English, Foreign Languages, and Cultural Studies	23.48	25.98	20.50	26.40	22.68
Health and Human Performance	20.10	20.28	19.25	21.13	21.08
Mathematics	23.08	23.67	23.83	22.42	23.17
Nursing	20.73	21.36	19.53	21.94	21.26
Psychology	20.98	22.02	19.34	22.59	21.19
Scholars' College	28.95	30.68	25.82	31.57	28.27
Social Work	20.23	20.87	18.81	21.54	20.69
University Studies	20.00	20.31	18.73	21.13	20.66
<b>University Average</b>	<b>21.11</b>	<b>21.75</b>	<b>19.80</b>	<b>22.51</b>	<b>21.58</b>

Note: Only students who had ACT scores in all five areas were included in the calculation of the average. No SAT scores were converted.

Note: Only non-preparatory undergraduates are included in this table.

## Fall 2020 Average ACT Scores for Entering Freshmen by Department/School

<b><u>Department/School</u></b>	<b><u>Composite</u></b>	<b><u>English</u></b>	<b><u>Math</u></b>	<b><u>Reading</u></b>	<b><u>Science</u></b>
Allied Health	19.25	19.63	17.63	20.30	20.15
Biological and Physical Sciences	21.25	21.83	19.56	22.96	21.52
Business	20.07	19.76	19.14	21.28	20.98
Creative and Performing Arts	21.28	22.38	19.49	22.68	21.32
Criminal Justice, History, and Social Sciences	19.19	19.31	17.88	21.07	19.96
Education	21.38	21.66	19.92	23.11	21.70
Engineering Technology	19.30	18.50	19.00	19.91	20.48
English, Foreign Languages, and Cultural Studies	23.14	26.00	18.43	27.43	21.57
Health and Human Performance	18.70	18.34	18.18	19.87	19.74
Mathematics	18.00	16.50	21.00	16.00	17.00
Nursing	19.52	19.61	18.49	20.68	20.34
Psychology	20.23	21.18	18.52	21.83	20.37
Scholars' College	29.06	30.83	25.28	32.83	28.06
Social Work	18.69	18.53	17.28	19.78	19.81
University Studies	19.50	19.52	18.36	20.29	20.33
<b>University Average</b>	<b>20.19</b>	<b>20.43</b>	<b>18.91</b>	<b>21.58</b>	<b>20.80</b>

Note: Only students who had ACT scores in all five areas were included in the calculation of the average. No SAT scores were converted.

Note: First-time sophomores are included.

## Fall 2020 ACT Composite Scores by Department/School

<b>Department/School</b>	<b>ACT Range</b>						<b>Total</b>
	<b>1 - 14</b>	<b>15 - 19</b>	<b>20 - 24</b>	<b>25 - 29</b>	<b>30 - 36</b>	<b>Unknown</b>	
Allied Health	9	80	112	18	0	175	394
% within Dept.	2.28%	20.30%	28.43%	4.57%	0.00%	44.42%	100.00%
Biological and Physical Sciences	4	126	239	109	28	56	562
% within Dept.	0.71%	22.42%	42.53%	19.40%	4.98%	9.96%	100.00%
Business	20	233	398	120	20	425	1216
% within Dept.	1.64%	19.16%	32.73%	9.87%	1.64%	34.95%	100.00%
Creative and Performing Arts	9	83	163	80	20	88	443
% within Dept.	2.03%	18.74%	36.79%	18.06%	4.51%	19.86%	100.00%
Criminal Justice, History, and Social Sciences	14	134	174	39	1	121	483
% within Dept.	2.90%	27.74%	36.02%	8.07%	0.21%	25.05%	100.00%
Education	11	153	243	68	22	121	618
% within Dept.	1.78%	24.76%	39.32%	11.00%	3.56%	19.58%	100.00%
Engineering Technology	5	54	98	18	4	33	212
% within Dept.	2.36%	25.47%	46.23%	8.49%	1.89%	15.57%	100.00%
English, Foreign Languages, and Cultural Studies	0	5	19	16	0	3	43
% within Dept.	0.00%	11.63%	44.19%	37.21%	0.00%	6.98%	100.00%
Health and Human Performance	5	88	106	20	1	44	264
% within Dept.	1.89%	33.33%	40.15%	7.58%	0.38%	16.67%	100.00%
Mathematics	0	2	6	3	1	0	12
% within Dept.	0.00%	16.67%	50.00%	25.00%	8.33%	0.00%	100.00%
Nursing	48	536	784	205	22	896	2491
% within Dept.	1.93%	21.52%	31.47%	8.23%	0.88%	35.97%	100.00%
Psychology	15	118	192	59	4	150	538
% within Dept.	2.79%	21.93%	35.69%	10.97%	0.74%	27.88%	100.00%
Scholars' College	0	0	8	42	41	2	93
% within Dept.	0.00%	0.00%	8.60%	45.16%	44.09%	2.15%	100.00%
Social Work	7	65	93	12	2	181	360
% within Dept.	1.94%	18.06%	25.83%	3.33%	0.56%	50.28%	100.00%
University Studies	10	119	118	23	4	202	476
% within Dept.	2.10%	25.00%	24.79%	4.83%	0.84%	42.44%	100.00%
<b>University</b>	<b>157</b>	<b>1796</b>	<b>2753</b>	<b>832</b>	<b>170</b>	<b>2497</b>	<b>8205</b>
<b>% within University</b>	<b>1.91%</b>	<b>21.89%</b>	<b>33.55%</b>	<b>10.14%</b>	<b>2.07%</b>	<b>30.43%</b>	<b>100.00%</b>

Note: No SAT Scores were converted.

Note: Only non-preparatory undergraduates are included in this table.



## Fall 2020 ACT English Scores by Department/School

Department/School	ACT Range						Total
	1 – 14	15 – 19	20 – 24	25 – 29	30 – 36	Unknown	
Allied Health	16	57	111	28	7	175	394
% within Dept.	4.06%	14.47%	28.17%	7.11%	1.78%	44.42%	100.00%
Biological and Physical Sciences	15	105	214	112	60	56	562
% within Dept.	2.67%	18.68%	38.08%	19.93%	10.68%	9.96%	100.00%
Business	51	205	351	129	55	425	1216
% within Dept.	4.19%	16.86%	28.87%	10.61%	4.52%	34.95%	100.00%
Creative and Performing Arts	8	69	146	71	60	89	443
% within Dept.	1.81%	15.58%	32.96%	16.03%	13.54%	20.09%	100.00%
Criminal Justice, History, and Social Sciences	38	102	158	51	13	121	483
% within Dept.	7.87%	21.12%	32.71%	10.56%	2.69%	25.05%	100.00%
Education	37	116	214	80	50	121	618
% within Dept.	5.99%	18.77%	34.63%	12.94%	8.09%	19.58%	100.00%
Engineering Technology	17	53	81	18	10	33	212
% within Dept.	8.02%	25.00%	38.21%	8.49%	4.72%	15.57%	100.00%
English, Foreign Languages, and Cultural Studies	1	3	11	15	10	3	43
% within Dept.	2.33%	6.98%	25.58%	34.88%	23.26%	6.98%	100.00%
Health and Human Performance	19	82	81	31	7	44	264
% within Dept.	7.20%	31.06%	30.68%	11.74%	2.65%	16.67%	100.00%
Mathematics	1	1	5	3	2	0	12
% within Dept.	8.33%	8.33%	41.67%	25.00%	16.67%	0.00%	100.00%
Nursing	106	405	739	255	89	897	2491
% within Dept.	4.26%	16.26%	29.67%	10.24%	3.57%	36.01%	100.00%
Psychology	23	91	176	63	35	150	538
% within Dept.	4.28%	16.91%	32.71%	11.71%	6.51%	27.88%	100.00%
Scholars' College	0	0	10	27	54	2	93
% within Dept.	0.00%	0.00%	10.75%	29.03%	58.06%	2.15%	100.00%
Social Work	17	48	85	23	7	180	360
% within Dept.	4.72%	13.33%	23.61%	6.39%	1.94%	50.00%	100.00%
University Studies	24	92	111	38	9	202	476
% within Dept.	5.04%	19.33%	23.32%	7.98%	1.89%	42.44%	100.00%
<b>University</b>	<b>373</b>	<b>1429</b>	<b>2493</b>	<b>944</b>	<b>468</b>	<b>2498</b>	<b>8205</b>
<b>% within University</b>	<b>4.55%</b>	<b>17.42%</b>	<b>30.38%</b>	<b>11.51%</b>	<b>5.70%</b>	<b>30.44%</b>	<b>100.00%</b>

Note: No SAT scores were converted.

Note: Only non-preparatory undergraduates are included in this table.

## Fall 2020 ACT Math Scores by College/Department/School

Department/School	ACT Range						Total
	1 - 14	15 - 19	20 - 24	25 - 29	30 - 36	Unknown	
Allied Health	4	137	70	9	0	174	394
% within Dept.	1.02%	34.77%	17.77%	2.28%	0.00%	44.16%	100.00%
Biological and Physical Sciences	7	230	175	87	7	56	562
% within Dept.	1.25%	40.93%	31.14%	15.48%	1.25%	9.96%	100.00%
Business	17	366	291	113	4	425	1216
% within Dept.	1.40%	30.10%	23.93%	9.29%	0.33%	34.95%	100.00%
Creative and Performing Arts	8	170	113	57	6	89	443
% within Dept.	1.81%	38.37%	25.51%	12.87%	1.35%	20.09%	100.00%
Criminal Justice, History, and Social Sciences	16	224	96	26	0	121	483
% within Dept.	3.31%	46.38%	19.88%	5.38%	0.00%	25.05%	100.00%
Education	16	244	156	74	7	121	618
% within Dept.	2.59%	39.48%	25.24%	11.97%	1.13%	19.58%	100.00%
Engineering Technology	6	72	74	23	4	33	212
% within Dept.	2.83%	33.96%	34.91%	10.85%	1.89%	15.57%	100.00%
English, Foreign Languages, and Cultural Studies	0	19	15	6	0	3	43
% within Dept.	0.00%	44.19%	34.88%	13.95%	0.00%	6.98%	100.00%
Health and Human Performance	9	129	62	19	1	44	264
% within Dept.	3.41%	48.86%	23.48%	7.20%	0.38%	16.67%	100.00%
Mathematics	0	1	5	6	0	0	12
% within Dept.	0.00%	8.33%	41.67%	50.00%	0.00%	0.00%	100.00%
Nursing	65	825	528	168	8	897	2491
% within Dept.	2.61%	33.12%	21.20%	6.74%	0.32%	36.01%	100.00%
Psychology	15	213	120	40	0	150	538
% within Dept.	2.79%	39.59%	22.30%	7.43%	0.00%	27.88%	100.00%
Scholars' College	0	3	30	41	17	2	93
% within Dept.	0.00%	3.23%	32.26%	44.09%	18.28%	2.15%	100.00%
Social Work	6	114	46	13	1	180	360
% within Dept.	1.67%	31.67%	12.78%	3.61%	0.28%	50.00%	100.00%
University Studies	18	162	76	17	1	202	476
% within Dept.	3.78%	34.03%	15.97%	3.57%	0.21%	42.44%	100.00%
<b>University</b>	<b>187</b>	<b>2909</b>	<b>1857</b>	<b>699</b>	<b>56</b>	<b>2497</b>	<b>8205</b>
<b>% within University</b>	<b>2.28%</b>	<b>35.45%</b>	<b>22.63%</b>	<b>8.52%</b>	<b>0.68%</b>	<b>30.43%</b>	<b>100.00%</b>

Note: No SAT Scores were converted.

Note: Only non-preparatory undergraduates are included in this table.

## Fall 2020 Enrollment by Age Group and Department/School

<b>Department/School</b>	<b>Age Group</b>			<b>Total</b>
	<b>20 and Under</b>	<b>21 - 24</b>	<b>25 and Up</b>	
Allied Health	127	104	163	394
% within Dept.	32.23%	26.40%	41.37%	100.00%
Biological and Physical Sciences	382	145	35	562
% within Dept.	67.97%	25.80%	6.23%	100.00%
Business	481	299	436	1216
% within Dept.	39.56%	24.59%	35.86%	100.00%
Creative and Performing Arts	275	148	20	443
% within Dept.	62.08%	33.41%	4.51%	100.00%
Criminal Justice, History, and Social Sciences	218	128	137	483
% within Dept.	45.13%	26.50%	28.36%	100.00%
Education	333	173	112	618
% within Dept.	53.88%	27.99%	18.12%	100.00%
Engineering Technology	128	73	11	212
% within Dept.	60.38%	34.43%	5.19%	100.00%
English, Foreign Languages, and Cultural Studies	22	20	1	43
% within Dept.	51.16%	46.51%	2.33%	100.00%
Health and Human Performance	189	69	6	264
% within Dept.	71.59%	26.14%	2.27%	100.00%
Mathematics	6	6	0	12
% within Dept.	50.00%	50.00%	0.00%	100.00%
Nursing	878	524	1089	2491
% within Dept.	35.25%	21.04%	43.72%	100.00%
Psychology	253	149	136	538
% within Dept.	47.03%	27.70%	25.28%	100.00%
Scholars' College	60	32	1	93
% within Dept.	64.52%	34.41%	1.08%	100.00%
Social Work	97	76	187	360
% within Dept.	26.94%	21.11%	51.94%	100.00%
University Studies	110	141	225	476
% within Dept.	23.11%	29.62%	47.27%	100.00%
<b>University</b>	<b>3559</b>	<b>2087</b>	<b>2559</b>	<b>8205</b>
<b>% within University</b>	<b>43.38%</b>	<b>25.44%</b>	<b>31.19%</b>	<b>100.00%</b>

Note: Only non-preparatory undergraduates are included in this table.

## Fall 2020 Enrollment by Classification and Department/School

<b>Department/School</b>	<b>Classification</b>							<b>Total</b>
	<b>PR</b>	<b>EFR</b>	<b>FR</b>	<b>SO</b>	<b>JR</b>	<b>SR</b>	<b>GR</b>	
Allied Health	1	43	29	64	81	177	43	438
% within Dept.	0.23%	9.82%	6.62%	14.61%	18.49%	40.41%	9.82%	100.00%
Biological and Physical Science	0	156	34	142	107	123	0	562
% within Dept.	0.00%	27.76%	6.05%	25.27%	19.04%	21.89%	0.00%	100.00%
Business	0	194	99	192	268	463	11	1227
% within Dept.	0.00%	15.81%	8.07%	15.65%	21.84%	37.73%	0.90%	100.00%
Creative and Performing Arts	0	116	28	80	93	126	19	462
% within Dept.	0.00%	25.11%	6.06%	17.32%	20.13%	27.27%	4.11%	100.00%
Criminal Justice, History, and Social Sciences	0	92	40	87	106	158	33	516
% within Dept.	0.00%	17.83%	7.75%	16.86%	20.54%	30.62%	6.40%	100.00%
Education	0	141	42	124	125	186	582	1200
% within Dept.	0.00%	11.75%	3.50%	10.33%	10.42%	15.50%	48.50%	100.00%
Engineering Technology	0	52	16	43	38	63	0	212
% within Dept.	0.00%	24.53%	7.55%	20.28%	17.92%	29.72%	0.00%	100.00%
English, Foreign Languages, and Cultural Studies	0	7	2	13	9	12	32	75
% within Dept.	0.00%	9.33%	2.67%	17.33%	12.00%	16.00%	42.67%	100.00%
Graduate Studies	0	0	0	0	0	0	7	7
% within Dept.	0.00%	0.00%	0.00%	0.00%	0.00%	0.00%	100.00%	100.00%
Health and Human Performance	0	74	27	49	49	65	51	315
% within Dept.	0.00%	23.49%	8.57%	15.56%	15.56%	20.63%	16.19%	100.00%
Mathematics	0	2	2	2	1	5	0	12
% within Dept.	0.00%	16.67%	16.67%	16.67%	8.33%	41.67%	0.00%	100.00%

Fall 2020 Enrollment by Classification and Department/School (Continued)

<b>Department/School</b>	<b>Classification</b>							<b>Total</b>
	<b>PR</b>	<b>EFR</b>	<b>FR</b>	<b>SO</b>	<b>JR</b>	<b>SR</b>	<b>GR</b>	
Nursing	0	434	205	488	518	846	351	2842
% within Dept.	0.00%	15.27%	7.21%	17.17%	18.23%	29.77%	12.35%	100.00%
Psychology	0	97	38	102	129	172	21	559
% within Dept.	0.00%	17.35%	6.80%	18.25%	23.08%	30.77%	3.76%	100.00%
Scholars' College	0	18	0	21	14	40	0	93
% within Dept.	0.00%	19.35%	0.00%	22.58%	15.05%	43.01%	0.00%	100.00%
Social Work	0	40	23	62	85	150	0	360
% within Dept.	0.00%	11.11%	6.39%	17.22%	23.61%	41.67%	0.00%	100.00%
University Studies	2091	52	63	71	103	187	0	2567
% within Dept.	81.46%	2.03%	2.45%	2.77%	4.01%	7.28%	0.00%	100.00%
<b>University</b>	<b>2092</b>	<b>1518</b>	<b>648</b>	<b>1540</b>	<b>1726</b>	<b>2773</b>	<b>1150</b>	<b>11447</b>
<b>% within University</b>	<b>18.28%</b>	<b>13.26%</b>	<b>5.66%</b>	<b>13.45%</b>	<b>15.08%</b>	<b>24.22%</b>	<b>10.05%</b>	<b>100.00%</b>

## Fall 2020 Enrollment by Degree Sought and Department/School

Department/School	Degree Sought										Total
	Associate	Bachelor	PBC	Master's	PMC	Doctorate	Doctorate (Professional)	Specialist	GC	Non-Degree	
Allied Health	0	392	2	43	0	0	0	0	0	0	437
% within Dept.	0.00%	89.70%	0.46%	9.84%	0.00%	0.00%	0.00%	0.00%	0.00%	0.00%	100.00%
Biological and Physical Sciences	64	499	0	0	0	0	0	0	0	0	563
% within Dept.	11.37%	88.63%	0.00%	0.00%	0.00%	0.00%	0.00%	0.00%	0.00%	0.00%	100.00%
Business	0	1215	1	11	0	0	0	0	0	0	1227
% within Dept.	0.00%	99.02%	0.08%	0.90%	0.00%	0.00%	0.00%	0.00%	0.00%	0.00%	100.00%
Creative and Performing Arts	0	443	0	19	0	0	0	0	0	0	462
% within Dept.	0.00%	95.89%	0.00%	4.11%	0.00%	0.00%	0.00%	0.00%	0.00%	0.00%	100.00%
Criminal Justice, History, and Social Sciences	0	483	0	33	0	0	0	0	0	0	516
% within Dept.	0.00%	93.60%	0.00%	6.40%	0.00%	0.00%	0.00%	0.00%	0.00%	0.00%	100.00%
Education	0	617	108	392	8	62	0	12	0	1	1200
% within Dept.	0.00%	51.42%	9.00%	32.67%	0.67%	5.17%	0.00%	1.00%	0.00%	0.08%	100.00%
Engineering Technology	24	185	3	0	0	0	0	0	0	0	212
% within Dept.	11.32%	87.26%	1.42%	0.00%	0.00%	0.00%	0.00%	0.00%	0.00%	0.00%	100.00%
English, Foreign Languages, and Cultural Studies	0	43	0	29	0	0	0	0	3	0	75
% within Dept.	0.00%	57.33%	0.00%	38.67%	0.00%	0.00%	0.00%	0.00%	4.00%	0.00%	100.00%
Graduate Studies	0	0	0	0	0	0	0	0	0	7	7
% within Dept.	0.00%	0.00%	0.00%	0.00%	0.00%	0.00%	0.00%	0.00%	0.00%	100.00%	100.00%
Health and Human Performance	0	264	0	51	0	0	0	0	0	0	315
% within Dept.	0.00%	83.81%	0.00%	16.19%	0.00%	0.00%	0.00%	0.00%	0.00%	0.00%	100.00%
Mathematics	0	12	0	0	0	0	0	0	0	0	12
% within Dept.	0.00%	100.00%	0.00%	0.00%	0.00%	0.00%	0.00%	0.00%	0.00%	0.00%	100.00%

Fall 2020 Enrollment by Degree Sought and Department/School (Continued)

Department/School	Degree Sought										
	Associate	Bachelor	PBC	Master's	PMC	Doctorate	Doctorate (Professional)	Specialist	GC	Non-Degree	Total
Nursing	740	1751	0	303	19	0	29	0	0	0	2842
% within Dept.	26.04%	61.61%	0.00%	10.66%	0.67%	0.00%	1.02%	0.00%	0.00%	0.00%	100.00%
Psychology	0	538	0	21	0	0	0	0	0	0	559
% within Dept.	0.00%	96.24%	0.00%	3.76%	0.00%	0.00%	0.00%	0.00%	0.00%	0.00%	100.00%
Scholars' College	0	93	0	0	0	0	0	0	0	0	93
% within Dept.	0.00%	100.00%	0.00%	0.00%	0.00%	0.00%	0.00%	0.00%	0.00%	0.00%	100.00%
Social Work	0	360	0	0	0	0	0	0	0	0	360
% within Dept.	0.00%	100.00%	0.00%	0.00%	0.00%	0.00%	0.00%	0.00%	0.00%	0.00%	100.00%
University Studies	69	359	0	0	0	0	0	0	0	2139	2567
% within Dept.	2.69%	13.99%	0.00%	0.00%	0.00%	0.00%	0.00%	0.00%	0.00%	83.33%	100.00%
<b>University</b>	<b>897</b>	<b>7254</b>	<b>114</b>	<b>902</b>	<b>27</b>	<b>62</b>	<b>29</b>	<b>12</b>	<b>3</b>	<b>2147</b>	<b>11447</b>
<b>% within University</b>	<b>7.84%</b>	<b>63.37%</b>	<b>1.00%</b>	<b>7.88%</b>	<b>0.24%</b>	<b>0.54%</b>	<b>0.25%</b>	<b>0.10%</b>	<b>0.03%</b>	<b>18.76%</b>	<b>100.00%</b>

## Fall 2020 Enrollment by Distance Learning, Student Level, and Department/School

<u>Department/School</u>	<u>Undergraduates Taking Distance Learning Classes</u>		<u>Graduates Taking Distance Learning Classes</u>	
	<u>Taking</u>	<u>Not Taking</u>	<u>Taking</u>	<u>Not Taking</u>
Allied Health	383	11	43	0
% within Dept.	97.21%	2.79%	100.00%	0.00%
Biological and Physical Sciences	517	46	0	0
% within Dept.	91.83%	8.17%	N/A	N/A
Business	1168	48	11	0
% within Dept.	96.05%	3.95%	100.00%	0.00%
Creative and Performing Arts	378	65	11	8
% within Dept.	85.33%	14.67%	57.89%	42.11%
Criminal Justice, History, and Social Sciences	476	7	33	0
% within Dept.	98.55%	1.45%	100.00%	0.00%
Education	567	51	575	7
% within Dept.	91.75%	8.25%	98.80%	1.20%
Engineering Technology	210	2	0	0
% within Dept.	99.06%	0.94%	N/A	N/A
English, Foreign Languages, and Cultural Studies	40	3	32	0
% within Dept.	93.02%	6.98%	100.00%	0.00%
Graduate Studies	0	0	7	0
% within Dept.	N/A	N/A	100.00%	0.00%
Health and Human Performance	250	14	51	0
% within Dept.	94.70%	5.30%	100.00%	0.00%
Mathematics	9	3	0	0
% within Dept.	75.00%	25.00%	N/A	N/A
Nursing	2442	49	351	0
% within Dept.	98.03%	1.97%	100.00%	0.00%
Psychology	520	18	20	1
% within Dept.	96.65%	3.35%	95.24%	4.76%
Scholars' College	84	9	0	0
% within Dept.	90.32%	9.68%	N/A	N/A
Social Work	347	13	0	0
% within Dept.	96.39%	3.61%	N/A	N/A
University Studies	2373	194	0	0
% within Dept.	92.44%	7.56%	N/A	N/A
<b>University</b>	<b>9764</b>	<b>533</b>	<b>1134</b>	<b>16</b>
<b>% within Dept.</b>	<b>94.82%</b>	<b>5.18%</b>	<b>98.61%</b>	<b>1.39%</b>

Note: A distance-learning course is considered an Internet, Compressed Video, or hybrid class.



## Fall 2020 Enrollment in Minors

<b>Minor</b>	<b># of Minors</b>
MI02 - Accounting	22
MI03 - Addiction Studies	32
MI06 - Anthropology	9
MI08 - Art	17
MI09 - Athletic Training	4
MI11 - Biology	35
MI13 - Communication	15
MI14 - Business Administration	85
MI16 - Chemistry	23
MI18 - Child Development & Family Rel.	1
MI22 - Computer and Information Systems	44
MI24 - Dance	17
MI27 - Foreign Language	1
MI29 - Child and Family Studies	27
MI30 - Electronic Engineering Technology	5
MI31 - Foreign Language	6
MI32 - English	35
MI38 - Geography	3
MI41 - Global Studies	1
MI43 - Creole Studies	1
MI44 - History	28
MI45 - Hospitality Management & Tourism	9
MI48 - Industrial Engineering Technology	5
MI54 - Mathematics	8
MI56 - Microbiology	1
MI57 - Military Leadership	14
MI58 - Military Science	4
MI60 - Music (Performance)	16
MI61 - Music Business	6
MI62 - Music (Theory)	5
MI65 - Philosophy, Politics, & Econom	1
MI66 - Philosophy	0
MI67 - Pre-Law & Paralegal Studies	26
MI68 - Photography	21
MI71 - Philosophy	6
MI75 - Professional French Studies	3
MI76 - Political Science	5
MI78 - Psychology	85
MI80 - Social Sciences	372
MI84 - Spanish	36
MI90 - Theatre	23
MI91 - Wildlife Management	8
MI93 - Unified Public Safety Administration	2
MI94 - Criminal Justice	32
MI95 - Liberal Arts	4
MI97 - Classics	1
MI98 - Physical Education & Sports & Leisure Mgt.	16
MI99 - Culinary Arts	22

## Fall 2020 Enrollment in Dual or Double Majors

Major	# of Majors
101 - ACCOUNTING	3
102G - CIS - CYBER SECURITY	1
110 - BUSINESS ADMINISTRATION	20
110I - BUSINESS ADM. - FINANCE	1
110J - BUSINESS ADM. - MANAGEMENT	1
110L - BUSINESS ADM. - INTERNATL BSN	2
110N - BUSINESS ADM. - ENTREPRENEURSHIP	1
135 - HOSPITALITY MGT & TOURISM	1
135A - HMT - HOSPITALITY SERVICES	1
137 - CHILD & FAMILY STUDIES	1
137E - FACS - CHILD DEV. & FAM. REL.	1
140 - ENGINEERING TECHNOLOGY	2
141 - ELECTRONIC ENGINEERING TECH	2
145 - INDUSTRIAL ENGINEERING TECH.	5
214 - FINE AND GRAPHIC ARTS	2
214B - FINE & GRA. ARTS - STUDIO ART	1
221A - ENGLISH - LITERATURE	2
221B - ENGLISH - PROFESSIONAL WRITING	2
221D - ENGLISH - FILM STUDIES	1
221E - ENGLISH - CREATIVE WRITING	2
225 - COMMUNICATION	1
225F - COMM.-BRDCST & DIGI MEDIA PROD	1
225H - COMM. - JOURN, BROAD, & DM PRODUCTION	2
242 - MUSIC	1
242E - MUSIC PERF. - MUSIC BUSINESS	2
242P - MUSIC - PERFORMANCE	7
244 - DANCE	2
245 - THEATER	1
245B - THEATRE- PERFORMANCE/DIRECTING	1
245D - THEATRE - DANCE PERFORMANCE	1
250 - CRIMINAL JUSTICE	5
250B - CJ - PRE-LAW & PARALEGAL STUD.	1
261 - HISTORY	3
274 - SOCIAL WORK	5
3102 - ELEMENTARY EDUCATION	3
320 - SECONDARY EDUC. & TEACHING	1
320E - SEC. EDUC. - ENGLISH EDUC.	1
320S - SEC. EDUC. - SOC. STUDIES ED.	1
327 - MUSIC EDUC. - INSTRUMENTAL	4
328 - MUSIC EDUC. - VOCAL	1
377 - HEALTH & EXERCISE SCIENCE	6
377P - H&ES - PRE-PHYSICAL THERAPY	1
392 - PSYCHOLOGY	39
395 - ADDICTION STUDIES	2
400 - ASSC. OF SCIENCE IN NURSING	3
410 - NURSING	7

<b>Major</b>	<b># of Majors</b>
500C - OTHER(+30, TRANSFER, A. OF I.)	1
536B - HAHP - HEALTH PROMOTION	1
615 - RADIOLOGIC SCIENCES	1
618 - BIOLOGY	2
618F - PRE- MEDICINE/DENTISTRY	1
618L - BIOLOGY - PRE-PHYSICAL THERAPY	1
618M - BIOLOGY - BIOMEDICAL	4
618N - BIOLOGY - NATURAL SCIENCE	1
618V - BIOLOGY - VETERINARY TECH.	4
642 - MATHEMATICS	3
717 - BUSINESS ADMINISTRATION	1
718 - OFFICE ADMINISTRATION	1
725 - VETERINARY TECHNOLOGY	13
733 - GENERAL STUDIES	97
733S - GEN STU - ALLIED HEALTH	1
733T - GEN. STUD. - CHILD AND FAMILY STUDIES	1
734 - GENERAL STUDIES	20
734C - GS - COMPUTER & NATURAL SCI.	1
734G - GEN. STUD. - SOCIAL SCIENCES	11
734H - GEN. STUD. - ARTS & COMM.	2
820 - LIBERAL ARTS	1
820B - LIB ARTS - HUM. & SOC. THOUGHT	1
822A - SCLA - ENGLISH - LITERATURE	1

## Fall 2020 Enrollment by Student Level and Department/School

<u>Department/School</u>	<u>Student Level</u>			<u>Total</u>
	<u>Preparatory</u>	<u>Undergraduate</u>	<u>Graduate</u>	
Allied Health	0	394	43	437
% within Dept.	0.00%	90.16%	9.84%	100.00%
Biological and Physical Sciences	1	562	0	563
% within Dept.	0.18%	99.82%	0.00%	100.00%
Business	0	1216	11	1227
% within Dept.	0.00%	99.10%	0.90%	100.00%
Creative and Performing Arts	0	443	19	462
% within Dept.	0.00%	95.89%	4.11%	100.00%
Criminal Justice, History, and Social Sciences	0	483	33	516
% within Dept.	0.00%	93.60%	6.40%	100.00%
Education	0	618	582	1200
% within Dept.	0.00%	51.50%	48.50%	100.00%
Engineering Technology	0	212	0	212
% within Dept.	0.00%	100.00%	0.00%	100.00%
English, Foreign Languages, and Cultural Studies	0	43	32	75
% within Dept.	0.00%	57.33%	42.67%	100.00%
Graduate Studies	0	0	7	7
% within Dept.	0.00%	0.00%	100.00%	100.00%
Health and Human Performance	0	264	51	315
% within Dept.	0.00%	83.81%	16.19%	100.00%
Mathematics	0	12	0	12
% within Dept.	0.00%	100.00%	0.00%	100.00%
Nursing	0	2491	351	2842
% within Dept.	0.00%	87.65%	12.35%	100.00%
Psychology	0	538	21	559
% within Dept.	0.00%	96.24%	3.76%	100.00%
Scholars' College	0	93	0	93
% within Dept.	0.00%	100.00%	0.00%	100.00%
Social Work	0	360	0	360
% within Dept.	0.00%	100.00%	0.00%	100.00%
University Studies	2091	476	0	2567
% within Dept.	81.46%	18.54%	0.00%	100.00%
<b>University</b>	<b>2092</b>	<b>8205</b>	<b>1150</b>	<b>11447</b>
<b>% within University</b>	<b>18.28%</b>	<b>71.68%</b>	<b>10.05%</b>	<b>100.00%</b>

## Fall 2020 Enrollment by Ethnicity, Gender, and Department/School

Department/School	Gender	Ethnic Description									Total
		American Indian or Alaskan Native	Asian	Black, non-Hispanic	Hispanic	Foreign/ Non-Resident Alien	Native Hawaiian or Other Pacific Islander	Two or More Races	White, Non-Hispanic	Unknown	
Allied Health	Female	6	8	101	18	0	1	13	197	12	356
	Male	1	2	21	3	1	0	5	46	2	81
	Total	7	10	122	21	1	1	18	243	14	437
Biological and Physical Sciences	Female	7	1	144	32	1	0	25	222	2	434
	Male	1	1	25	11	1	1	9	77	3	129
	Total	8	2	169	43	2	1	34	299	5	563
Business	Female	6	6	194	36	11	0	34	356	17	660
	Male	6	8	141	42	13	2	34	308	13	567
	Total	12	14	335	78	24	2	68	664	30	1227
Creative and Performing Arts	Female	2	2	67	20	15	0	10	146	1	263
	Male	1	1	57	20	28	0	4	88	0	199
	Total	3	3	124	40	43	0	14	234	1	462
Criminal Justice, History, and Social Sciences	Female	2	2	116	12	3	0	12	151	6	304
	Male	4	0	57	19	0	0	9	121	2	212
	Total	6	2	173	31	3	0	21	272	8	516
Education	Female	10	4	250	49	10	0	24	626	7	980
	Male	2	0	42	21	5	0	6	143	1	220
	Total	12	4	292	70	15	0	30	769	8	1200
Engineering Technology	Female	0	0	9	3	0	0	3	6	0	21
	Male	6	0	76	18	4	0	13	71	3	191
	Total	6	0	85	21	4	0	16	77	3	212
English, Foreign Languages, and Cultural Studies	Female	0	1	9	2	0	0	0	42	0	54
	Male	0	1	3	4	0	0	1	11	1	21
	Total	0	2	12	6	0	0	1	53	1	75
Graduate Studies	Female	0	0	0	0	0	0	0	6	0	6
	Male	0	0	0	0	0	0	0	1	0	1
	Total	0	0	0	0	0	0	0	7	0	7
Health and Human Performance	Female	2	0	58	6	3	0	9	69	1	148
	Male	2	1	86	8	2	0	10	57	1	167
	Total	4	1	144	14	5	0	19	126	2	315

Fall 2020 Enrollment by Ethnicity, Gender, and College/Department/School (Continued)

Department/School	Gender	Ethnic Description									Total
		American Indian or Alaskan Native	Asian	Black, non-Hispanic	Hispanic	Foreign/ Non-Resident Alien	Native Hawaiian or Other Pacific Islander	Two or More Races	White, Non-Hispanic	Unknown	
Mathematics	Female	0	0	3	1	0	0	0	0	0	4
	Male	0	0	4	1	0	0	0	3	0	8
	<b>Total</b>	<b>0</b>	<b>0</b>	<b>7</b>	<b>2</b>	<b>0</b>	<b>0</b>	<b>0</b>	<b>3</b>	<b>0</b>	<b>12</b>
Nursing	Female	26	33	823	164	19	2	104	1316	21	2508
	Male	6	5	64	25	3	0	18	207	6	334
	<b>Total</b>	<b>32</b>	<b>38</b>	<b>887</b>	<b>189</b>	<b>22</b>	<b>2</b>	<b>122</b>	<b>1523</b>	<b>27</b>	<b>2842</b>
Psychology	Female	6	1	160	22	7	0	32	219	6	453
	Male	1	0	45	7	4	0	4	42	3	106
	<b>Total</b>	<b>7</b>	<b>1</b>	<b>205</b>	<b>29</b>	<b>11</b>	<b>0</b>	<b>36</b>	<b>261</b>	<b>9</b>	<b>559</b>
Scholars' College	Female	1	1	4	11	0	0	2	50	0	69
	Male	0	0	0	4	0	0	2	18	0	24
	<b>Total</b>	<b>1</b>	<b>1</b>	<b>4</b>	<b>15</b>	<b>0</b>	<b>0</b>	<b>4</b>	<b>68</b>	<b>0</b>	<b>93</b>
Social Work	Female	2	1	118	15	3	0	16	173	3	331
	Male	0	0	9	1	0	0	3	16	0	29
	<b>Total</b>	<b>2</b>	<b>1</b>	<b>127</b>	<b>16</b>	<b>3</b>	<b>0</b>	<b>19</b>	<b>189</b>	<b>3</b>	<b>360</b>
University Studies	Female	33	28	254	88	10	2	79	1121	25	1640
	Male	17	20	140	39	7	3	37	643	21	927
	<b>Total</b>	<b>50</b>	<b>48</b>	<b>394</b>	<b>127</b>	<b>17</b>	<b>5</b>	<b>116</b>	<b>1764</b>	<b>46</b>	<b>2567</b>
University	<b>Female</b>	<b>103</b>	<b>88</b>	<b>2310</b>	<b>479</b>	<b>82</b>	<b>5</b>	<b>363</b>	<b>4700</b>	<b>101</b>	<b>8231</b>
	<b>Male</b>	<b>47</b>	<b>39</b>	<b>770</b>	<b>223</b>	<b>68</b>	<b>6</b>	<b>155</b>	<b>1852</b>	<b>56</b>	<b>3216</b>
	<b>Total</b>	<b>150</b>	<b>127</b>	<b>3080</b>	<b>702</b>	<b>150</b>	<b>11</b>	<b>518</b>	<b>6552</b>	<b>157</b>	<b>11447</b>

Fall 2020 Enrollment by Full-Time/Part-Time Status, Student Level, and Department/School

<b>Department/School</b>	<b>Undergraduates</b>		<b>Graduates</b>	
	<b>Full-time</b>	<b>Part-time</b>	<b>Full-time</b>	<b>Part-time</b>
Allied Health	232	162	0	43
% within Dept.	58.88%	41.12%	0.00%	100.00%
Biological and Physical Science	516	47	0	0
% within Dept.	91.65%	8.35%	N/A	N/A
Business	911	305	2	9
% within Dept.	74.92%	25.08%	18.18%	81.82%
Creative and Performing Arts	425	18	16	3
% within Dept.	95.94%	4.06%	84.21%	15.79%
Criminal Justice, History, and Social Sciences	384	99	18	15
% within Dept.	79.50%	20.50%	54.55%	45.45%
Education	564	54	92	490
% within Dept.	91.26%	8.74%	15.81%	84.19%
Engineering Technology	198	14	0	0
% within Dept.	93.40%	6.60%	N/A	N/A
English, Foreign Languages, and Cultural Studies	38	5	6	26
% within Dept.	88.37%	11.63%	18.75%	81.25%
Graduate Studies	0	0	0	7
% within Dept.	N/A	N/A	0.00%	100.00%
Health and Human Performance	255	9	46	5
% within Dept.	96.59%	3.41%	90.20%	9.80%
Mathematics	12	0	0	0
% within Dept.	100.00%	0.00%	N/A	N/A
Nursing	1336	1155	34	317
% within Dept.	53.63%	46.37%	9.69%	90.31%
Psychology	450	88	19	2
% within Dept.	83.64%	16.36%	90.48%	9.52%
Scholars' College	89	4	0	0
% within Dept.	95.70%	4.30%	N/A	N/A
Social Work	254	106	0	0
% within Dept.	70.56%	29.44%	N/A	N/A
University Studies	499	2068	0	0
% within Dept.	19.44%	80.56%	N/A	N/A
<b>University</b>	<b>6163</b>	<b>4134</b>	<b>233</b>	<b>917</b>
<b>% within University</b>	<b>59.85%</b>	<b>40.15%</b>	<b>20.26%</b>	<b>79.74%</b>

## Fall 2020 Enrollment by Home Campus and Department/School

Department/School	Home Campus					Total
	Alexandria	Leesville	Natchitoches	Shreveport	Other*	
Allied Health	18	2	36	27	354	437
% within Dept.	4.12%	0.46%	8.24%	6.18%	81.01%	100.00%
Biological and Physical Sciences	1	2	333	0	227	563
% within Dept.	0.18%	0.36%	59.15%	0.00%	40.32%	100.00%
Business	3	9	396	1	818	1227
% within Dept.	0.24%	0.73%	32.27%	0.08%	66.67%	100.00%
Creative and Performing Arts	0	2	379	0	81	462
% within Dept.	0.00%	0.43%	82.03%	0.00%	17.53%	100.00%
Criminal Justice, History, and Social Sciences	0	4	134	1	377	516
% within Dept.	0.00%	0.78%	25.97%	0.19%	73.06%	100.00%
Education	0	2	357	0	841	1200
% within Dept.	0.00%	0.17%	29.75%	0.00%	70.08%	100.00%
Engineering Technology	0	0	85	0	127	212
% within Dept.	0.00%	0.00%	40.09%	0.00%	59.91%	100.00%
English, Foreign Languages, and Cultural Studies	0	1	18	0	56	75
% within Dept.	0.00%	1.33%	24.00%	0.00%	74.67%	100.00%
Graduate Studies	0	0	1	0	6	7
% within Dept.	0.00%	0.00%	14.29%	0.00%	85.71%	100.00%
Health and Human Performance	0	1	126	0	188	315
% within Dept.	0.00%	0.32%	40.00%	0.00%	59.68%	100.00%
Mathematics	0	0	8	0	4	12
% within Dept.	0.00%	0.00%	66.67%	0.00%	33.33%	100.00%
Nursing	243	120	476	553	1450	2842
% within Dept.	8.55%	4.22%	16.75%	19.46%	51.02%	100.00%
Psychology	0	3	161	1	394	559
% within Dept.	0.00%	0.54%	28.80%	0.18%	70.48%	100.00%
Scholars' College	1	0	72	1	19	93
% within Dept.	1.08%	0.00%	77.42%	1.08%	20.43%	100.00%
Social Work	0	2	55	0	303	360
% within Dept.	0.00%	0.56%	15.28%	0.00%	84.17%	100.00%
University Studies	2	15	1067	1	1482	2567
% within Dept.	0.08%	0.58%	41.57%	0.04%	57.73%	100.00%
<b>University</b>	<b>268</b>	<b>163</b>	<b>3704</b>	<b>585</b>	<b>6727</b>	<b>11447</b>
<b>% within University</b>	<b>2.34%</b>	<b>1.42%</b>	<b>32.36%</b>	<b>5.11%</b>	<b>58.77%</b>	<b>100.00%</b>

\* Figures for "Other" locations include Preparatory students and online students as well as Marksville, Barksdale, BPCC, and DeRidder locations.



## Fall 2020 Enrollment by Home Parish and Department/School

Department/School	Home Parish						Total
	Bossier	Caddo	Natchitoches	Rapides	Vernon	Other	
Allied Health	35	68	18	34	22	260	437
% within Dept.	8.01%	15.56%	4.12%	7.78%	5.03%	59.50%	100.00%
Biological and Physical Science	60	71	47	57	31	297	563
% within Dept.	10.66%	12.61%	8.35%	10.12%	5.51%	52.75%	100.00%
Business	68	98	138	123	83	717	1227
% within Dept.	5.54%	7.99%	11.25%	10.02%	6.76%	58.44%	100.00%
Creative and Performing Arts	28	30	33	36	16	319	462
% within Dept.	6.06%	6.49%	7.14%	7.79%	3.46%	69.05%	100.00%
Criminal Justice, History, and Social Sciences	40	40	50	65	39	282	516
% within Dept.	7.75%	7.75%	9.69%	12.60%	7.56%	54.65%	100.00%
Education	68	92	88	126	44	782	1200
% within Dept.	5.67%	7.67%	7.33%	10.50%	3.67%	65.17%	100.00%
Engineering Technology	11	16	24	22	14	125	212
% within Dept.	5.19%	7.55%	11.32%	10.38%	6.60%	58.96%	100.00%
English, Foreign Languages, and Cultural Studies	3	4	5	8	2	53	75
% within Dept.	4.00%	5.33%	6.67%	10.67%	2.67%	70.67%	100.00%
Graduate Studies	0	0	0	1	0	6	7
% within Dept.	0.00%	0.00%	0.00%	14.29%	0.00%	85.71%	100.00%
Health and Human Performance	18	26	28	18	23	202	315
% within Dept.	5.71%	8.25%	8.89%	5.71%	7.30%	64.13%	100.00%
Mathematics	0	1	1	1	1	8	12
% within Dept.	0.00%	8.33%	8.33%	8.33%	8.33%	66.67%	100.00%
Nursing	328	518	153	408	197	1238	2842
% within Dept.	11.54%	18.23%	5.38%	14.36%	6.93%	43.56%	100.00%
Psychology	39	59	37	72	29	323	559
% within Dept.	6.98%	10.55%	6.62%	12.88%	5.19%	57.78%	100.00%
Scholars' College	4	9	3	4	0	73	93
% within Dept.	4.30%	9.68%	3.23%	4.30%	0.00%	78.49%	100.00%
Social Work	12	31	23	32	21	241	360
% within Dept.	3.33%	8.61%	6.39%	8.89%	5.83%	66.94%	100.00%
University Studies	195	94	332	251	284	1411	2567
% within Dept.	7.60%	3.66%	12.93%	9.78%	11.06%	54.97%	100.00%
<b>University</b>	<b>909</b>	<b>1157</b>	<b>980</b>	<b>1258</b>	<b>806</b>	<b>6337</b>	<b>11447</b>
<b>% within University</b>	<b>7.94%</b>	<b>10.11%</b>	<b>8.56%</b>	<b>10.99%</b>	<b>7.04%</b>	<b>55.36%</b>	<b>100.00%</b>

## Fall 2020 Enrollment by Home State and Department/School

<b>Department/School</b>	<b>Home State</b>				<b>Total</b>
	<b>Louisiana</b>	<b>Texas</b>	<b>Other States</b>	<b>Other Countries</b>	
Allied Health	337	21	78	1	437
% within Dept.	77.12%	4.81%	17.85%	0.23%	100.00%
Biological and Physical Sciences	511	28	22	2	563
% within Dept.	90.76%	4.97%	3.91%	0.36%	100.00%
Business	1027	78	99	23	1227
% within Dept.	83.70%	6.36%	8.07%	1.87%	100.00%
Creative and Performing Arts	348	52	19	43	462
% within Dept.	75.32%	11.26%	4.11%	9.31%	100.00%
Criminal Justice, History, and Social Sciences	440	30	42	4	516
% within Dept.	85.27%	5.81%	8.14%	0.78%	100.00%
Education	1020	88	80	12	1200
% within Dept.	85.00%	7.33%	6.67%	1.00%	100.00%
Engineering Technology	180	25	3	4	212
% within Dept.	84.91%	11.79%	1.42%	1.89%	100.00%
English, Foreign Languages, and Cultural Studies	54	1	20	0	75
% within Dept.	72.00%	1.33%	26.67%	0.00%	100.00%
Graduate Studies	5	2	0	0	7
% within Dept.	71.43%	28.57%	0.00%	0.00%	100.00%
Health and Human Performance	241	39	31	4	315
% within Dept.	76.51%	12.38%	9.84%	1.27%	100.00%
Mathematics	11	0	1	0	12
% within Dept.	91.67%	0.00%	8.33%	0.00%	100.00%
Nursing	2466	106	253	17	2842
% within Dept.	86.77%	3.73%	8.90%	0.60%	100.00%
Psychology	464	31	54	10	559
% within Dept.	83.01%	5.55%	9.66%	1.79%	100.00%
Scholars' College	88	4	1	0	93
% within Dept.	94.62%	4.30%	1.08%	0.00%	100.00%
Social Work	248	14	95	3	360
% within Dept.	68.89%	3.89%	26.39%	0.83%	100.00%
University Studies	2489	20	50	8	2567
% within Dept.	96.96%	0.78%	1.95%	0.31%	100.00%
<b>University</b>	<b>9929</b>	<b>539</b>	<b>848</b>	<b>131</b>	<b>11447</b>
<b>% within University</b>	<b>86.74%</b>	<b>4.71%</b>	<b>7.41%</b>	<b>1.14%</b>	<b>100.00%</b>

**Fall 2020 Enrollment by Major, Gender, and Department/School**

<b>Department/School</b>	<b>Major</b>	<b>Female</b>	<b>Male</b>
Allied Health	046 - MAGNETIC RESONANCE IMAGING	2	0
	549A - RADIOLOGIC SCI. - EDUCATION	19	4
	549B - RADIOLOGIC SCI. - ADMIN.	17	3
	615 - RADIOLOGIC SCIENCES	213	53
	615A - RADIOLOGIC SCI. - RT TO BSRS	60	15
	620 - ALLIED HEALTH	2	0
	620A - ALLIED HEALTH - HLTH SCI & TEC	32	3
	620B - ALLIED HEALTH - HEALTH SCI LEADERSHIP & MGT	11	3
	<b>Total</b>	<b>356</b>	<b>81</b>
Biological and Physical Science	618 - BIOLOGY	102	39
	618C - BIOLOGY - PRE-VETERINARY MED.	1	0
	618F - PRE- MEDICINE/DENTISTRY	11	6
	618I - BIOLOGY - PRE-PHARMACY	0	1
	618L - BIOLOGY - PRE-PHYSICAL THERAPY	4	1
	618M - BIOLOGY - BIOMEDICAL	142	48
	618N - BIOLOGY - NATURAL SCIENCE	17	10
	618P - BIOL - PRE-PHYSICIAN ASSISTANT	2	0
	618R - BIOLOGY - FORENSIC SCIENCE	23	1
	618T - BIOL - CLINICAL LABORATORY SCI	7	0
	618V - BIOLOGY - VETERINARY TECH.	52	7
	619 - APPLIED MICROBIOLOGY	1	3
	619B - MEDICAL & HEALTH PROFESSION	7	1
	619C - ENVIRONMENTAL & APPL MICROBIOL	1	1
	637 - PHYSICAL SCIENCE	3	5
	637A - PHYSICAL SCIENCE - CHEMISTRY	1	2
	725 - VETERINARY TECHNOLOGY	60	4
	<b>Total</b>	<b>434</b>	<b>129</b>
Business	001 - BUSINESS ANALYTICS	1	0
	101 - ACCOUNTING	197	75
	102 - COMPUTER INFORMATION SYSTEMS	29	117
	102A - CIS - APPLICATION DEVELOPMENT	9	17
	102D - CIS - NETWORKING & SYSTEMS MGT	7	25
	102E - CIS - WEB DEVELOPMENT	6	3
	102F - CIS - CORE PROGRAMMING	1	4
	102G - CIS - CYBER SECURITY	11	30
	110 - BUSINESS ADMINISTRATION	251	232
	110I - BUSINESS ADM. - FINANCE	14	14
	110J - BUSINESS ADM. - MANAGEMENT	17	2
	110K - BUSINESS ADM. - MARKETING	10	4
	110L - BUSINESS ADM. - INTERNATL BSN	3	7
	110M - BUSINESS ADM. - BSN ANALYTICS	2	1
	110N - BUSINESS ADM. - ENTREPRENEURSHIP	7	1
	135 - HOSPITALITY MGT & TOURISM	26	8
	135A - HMT - HOSPITALITY SERVICES	36	14
	135C - HMT - TRAVEL & TOURISM	20	5
	135D - HMT - CULINARY ARTS	8	2
	597 - COMPUTER INFORMATION SYSTEMS	5	6

**Fall 2020 Enrollment by Major, Gender, and Department/School**

<b>Department/School</b>	<b>Major</b>	<b>Female</b>	<b>Male</b>
Business (Cont.)	<b>Total</b>	<b>660</b>	<b>567</b>
Creative and Performing Arts	214 - FINE AND GRAPHIC ARTS	14	9
	214A - FINE & GRA. ARTS - GRA. COMM.	5	7
	214B - FINE & GRA. ARTS - STUDIO ART	24	5
	214D - CRAFT	1	0
	214E - FINE & GRA. ARTS - INTERDISCIPLINARY DESIGN	17	8
	225 - COMMUNICATION	14	13
	225E - COMMUNICATION - STRATEGIC	16	9
	225F - COMM.-BRDCST & DIGI MEDIA PROD	13	8
	225G - COMM. - MULTIMEDIA JOURNALISM	2	1
	225H - COMM. - JOURN, BROAD, & DM PRODUCTION	22	15
	225I - COMM. - SPORTS MEDIA	5	10
	242 - MUSIC	13	12
	242E - MUSIC PERF. - MUSIC BUSINESS	6	24
	242M - MUSIC - SACRED MUSIC	1	2
	242P - MUSIC - PERFORMANCE	12	15
	244 - DANCE	21	7
	245 - THEATER	36	20
	245A - THEATRE - DESIGN/TECHNOLOGY	13	8
	245B - THEATRE- PERFORMANCE/DIRECTING	16	7
	245C - THEATRE - MUSICAL THEATRE PERF	6	6
511 - ART	3	5	
542A - MUSIC - MUSIC EDUCATION	0	2	
542B - MUSIC - PERFORMANCE	3	6	
	<b>Total</b>	<b>263</b>	<b>199</b>
Criminal Justice, History, and Social Sciences	250 - CRIMINAL JUSTICE	217	126
	250B - CJ - PRE-LAW & PARALEGAL STUD.	13	4
	256 - UNIFIED PUBLIC SAFETY & ADM.	2	1
	256A - UPSA - LAW ENFORCEMENT ADMIN.	1	6
	256B - UPSA - FIRE & EMS ADMIN.	1	11
	256C - UPSA - EMERGENCY MGT. ADMIN.	3	5
	256D - UPSA - PUBLIC FACILITIES MGT.	4	1
	256E - USPA - NUCLEAR SURETY MANAGEMENT	1	0
	258A - HUMAN RESOURCE MANAGEMENT	5	2
	258B - INDUSTRIAL TECH-MANUF MGT	1	1
	258C - PUBLIC SAFETY MANAGEMENT	0	1
	258F - HEALTH SCIENCE ADMINISTRATION	1	0
	261 - HISTORY	40	36
	579 - HOMELAND SECURITY	15	18
	<b>Total</b>	<b>304</b>	<b>212</b>
Education	010 - LEVEL 1 ED LEADER - ALT. PATH.	7	1
	013 - SP ED M/MOD FOR ELEM ED GR 1-5	7	0
	014 - SP ED M/MOD FOR MIDDLE SCH 4-8	3	1
	015 - SP ED M/MOD FOR SEC ED GR 6-12	5	2
	016 - GIFTED EDUCATION	11	1
	017 - SPEC ED-EARLY INTERV: BIRTH-5	3	0
	019 - ELEMENTARY EDUCATION GR 1 - 5	19	0
	020 - MIDDLE SCHOOL EDUCATION GR 4-8	8	4

Fall 2020 Enrollment by Major, Gender, and Department/School

<u>Department/School</u>	<u>Major</u>	<u>Female</u>	<u>Male</u>
Education (Cont.)	021 - SECONDARY EDUCATION GR 6 - 12	11	7
	022 - EDUC. TECHNOLOGY LEADERSHIP	1	0
	023 - SCHOOL LIBRARIAN	7	0
	023U - SCHOOL LIBRARIAN - UNDERGRAD.	1	0
	024 - EDUCATIONAL DIAGNOSTICIAN	14	1
	025 - ENGLISH AS A SECOND LANGUAGE	1	0
	026 - READING SPECIALIST	1	0
	137 - CHILD & FAMILY STUDIES	9	0
	137C - FACS - CONSUMER SERVICES	9	0
	137E - FACS - CHILD DEV. & FAM. REL.	145	4
	137F - CFS - FAMILY LIFE EDUCATION	1	0
	138E - FACS - CHILD DEV. & FAM. REL.	4	0
	3101 - EARLY CHILDHOOD ED (PRE-K - 3)	82	1
	3102 - ELEMENTARY EDUCATION	106	4
	320 - SECONDARY EDUC. & TEACHING	12	3
	320B - SEC. EDUC. - BIOLOGY EDUC.	6	3
	320E - SEC. EDUC. - ENGLISH EDUC.	25	6
	320M - SEC. EDUC. - MATHEMATICS EDUC.	17	9
	320S - SEC. EDUC. - SOC. STUDIES ED.	23	23
	320U - SEC. EDUC. - BUSINESS EDUC.	4	0
	327 - MUSIC EDUC. - INSTRUMENTAL	34	63
	328 - MUSIC EDUC. - VOCAL	10	9
	329 - MUSIC ED. - VOCAL/INSTRUMENTAL	2	3
	501 - TEACHER CERTIFICATION	0	1
	502 - EDUCATIONAL TECH. LEADERSHIP	0	1
	502A - ETEC LDRSHP - LDRSHP FOR K-12	16	2
	502B - ETEC LDRSHP - WORKFORCE DEV	4	0
	503 - EDUCATIONAL LEADERSHIP	31	10
	504C - CURR. & INSTR. - ENGLISH EDUC.	2	0
	504E - CURR. & INSTR. - READING	21	0
	504G - CURR & INSTR - P.T.S.F.T.T.L.	1	0
	504H - CURR. & INST. - SCHOOL LIBR.	7	0
	504I - CURR. & INST. - TRAN. TO TEACH	1	0
	506A - MAT - ELEM. EDUC. - PROF. STUD	29	0
	507A - MAT - MID. EDUC. - PROF. STUD.	26	6
	508A - MAT - SEC. EDUC. - PROF. STUD.	25	13
	524A - SPECIAL EDUC. - GIFTED EDUC.	14	2
	524C - SPEC ED - EARLY INTERVENTION	9	0
	524D - SP. ED. - ELEM. M/M SPEC. ED.	12	0
	524E - SP. ED. - M.S. & SEC. M/M SPED	4	1
	531A - ELEM. ED. & SP. ED. - PROF. ST	19	1
	533A - COUN. - CLINICAL MENTAL HEALTH	24	6
	533B - COUN. - SCHOOL COUNSELING	10	0
	541A - M.S. ED. & SP. ED. - PROF. ST.	8	3
	545A - AL&D-ADULT & WORKFORCE DEV	13	3
	545B - AL&D-HOMELAND SEC.	0	1
	545C - AL&D - E-LEARNING	1	0
	545E - AL&D - ENGLISH	1	0
	547 - EARLY CHILDHOOD EDUCATION	7	0

## Fall 2020 Enrollment by Major, Gender, and Department/School

<u>Department/School</u>	<u>Major</u>	<u>Female</u>	<u>Male</u>
Education (Cont.)	548A - ECED - PROFESSIONAL STUDIES	17	0
	561A - SEC. ED. & SP. ED. - PROF. ST.	2	1
	574 - STUDENT AFFAIRS IN HIGHER EDUC	28	10
	582G - SPECIAL EDUCATION	4	0
	582H - EDUCATIONAL TECHNOLOGY	0	1
	582I - EDUCATIONAL LEADERSHIP	6	1
	925A - Community College Leadership	23	6
	925B - Adult Learning & Workforce Development	27	6
	<b>Total</b>	<b>980</b>	<b>220</b>
Engineering Technology	044 - PROJECT MANAGEMENT	1	2
	140 - ENGINEERING TECHNOLOGY	0	2
	140A - ELECTRONICS	0	3
	140B - INDUSTRIAL	0	7
	140C - ADVANCED MANUFACTURING	1	12
	141 - ELECTRONIC ENGINEERING TECH	1	15
	141A - ELEC. ENG. TECH. - ELECTRONICS	4	45
	141B - ELEC. ENG. TECH. - BIOMEDICAL	4	17
	145 - INDUSTRIAL ENGINEERING TECH.	10	88
	<b>Total</b>	<b>21</b>	<b>191</b>
English, Foreign Languages, and Cultural Studies	050 - TESOL	2	0
	052 - WRITING FOR BUS, INDUS, + TECH	1	0
	221 - ENGLISH	10	5
	221A - ENGLISH - LITERATURE	10	0
	221B - ENGLISH - PROFESSIONAL WRITING	2	1
	221D - ENGLISH - FILM STUDIES	1	4
	221E - ENGLISH - CREATIVE WRITING	8	2
	529A - ENGLISH - WRITING & LINGUISTIC	6	2
	529B - ENGLISH - LITERATURE	5	5
	529C - ENGLISH - FOLK/SOUTHERN CULT.	4	0
	529E - ENGLISH - TESOL	2	1
529G - ENGLISH - GENERALIST	3	1	
<b>Total</b>	<b>54</b>	<b>21</b>	
Graduate Studies	500C - OTHER(+30, TRANSFER, A. OF I.)	6	1
	<b>Total</b>	<b>6</b>	<b>1</b>
Health and Human Performance	377 - HEALTH & EXERCISE SCIENCE	74	96
	377O - H&ES - PRE-OCCUPATIONAL THERAPY	19	3
	377P - H&ES - PRE-PHYSICAL THERAPY	24	16
	378 - HEALTH & PHYSICAL EDUCATION	10	22
	577A - HAHP - SPORTS ADMINISTRATION	11	27
	577B - HAHP - HEALTH PROMOTION	10	3
	<b>Total</b>	<b>148</b>	<b>167</b>
Mathematics	642 - MATHEMATICS	2	8
	642B - MATH. - ACTUARIAL MATHEMATICS	2	0
	<b>Total</b>	<b>4</b>	<b>8</b>
Nursing	051 - FAMILY NURSE PRACTITIONER	8	2
	053 - PSYCHIATRIC MENTAL HEALTH NP	5	3
	054 - ADULT-GERON ACUTE CARE NP	0	1
	400 - ASSC. OF SCIENCE IN NURSING	565	63

## Fall 2020 Enrollment by Major, Gender, and Department/School

<u>Department/School</u>	<u>Major</u>	<u>Female</u>	<u>Male</u>
Nursing (Cont.)	400A - NURSING - LPN TO ASN	62	8
	400B - NURSING - MEDIC/PARAMEDIC	27	15
	410 - NURSING	1238	185
	410A - NURSING - RN TO BSN	245	29
	410B - NURSING - LPN TO BSN	44	2
	410C - NURSING - BS TO BSN	7	1
	546C - NURS. - FAMILY NURSE PRACT.	132	8
	546D - NURS. - MATERNAL - CHILD & FAM	9	0
	546H - NURS. - WOMENS HLTH NURSE PRAC	17	0
	546K - NURS. - ADULT GERONTOLOGY	13	0
	546M - NURS. - PRIMARY CARE PED. N.P.	9	0
	546N - NURS. - ADULT-GER. ACUTE CARE	41	7
	546P - NURS. - ADULT-GER. PRIM. CARE	7	2
	546R - Psychiatric Mental Health Nurse Pract Lifespan	52	6
	901A - ADV PRACT REG NURSE TO DNP	15	1
	901B - ORG SYSTEMS LEADERSHIP TO DNP	12	1
		<b>Total</b>	<b>2508</b>
Psychology	392 - PSYCHOLOGY	372	89
	392B - PSYCHOLOGY - SUBSTANCE ABUSE	13	2
	392C - PSYCHOLOGY - PREV. SPECIALIST	1	1
	392D - INDUSTRIAL ORGANIZATIONAL BEHAVIOR	0	1
	395 - ADDICTION STUDIES	48	11
	552 - CLINICAL PSYCHOLOGY	13	2
	552S - CLIN. PSYC. - SUBSTANCE ABUSE	6	0
	<b>Total</b>	<b>453</b>	<b>106</b>
Scholars' College	802A - SCLA - CIS - APPLICATION DEV.	0	1
	810 - SCLA - BUSINESS ADMINISTRATION	0	1
	810L - BUSINESS ADM. - INTERNATL BSN	1	0
	810M - SCLA - BUS. ADM. - BUSINESS ANALYTICS	0	1
	8102 - SCLA - ELEMENTARY EDUCATION	1	0
	814 - SCLA - THEATRE	2	0
	814A - SCLA - THEATRE - DESIGN/TECH.	1	0
	814B - SCLA - THEATRE - PERF./DIR.	1	2
	814C - SCLA - THEATRE - MUS. TH. PERF	1	0
	815B - FINE & GRA. ARTS - STUDIO ART	1	0
	820 - LIBERAL ARTS	22	9
	820A - LIBERAL ARTS - SCIENTIFIC INQ.	6	1
	820B - LIB ARTS - HUM. & SOC. THOUGHT	13	0
	820C - LIB. ARTS - FINE & PERF. ARTS	1	0
	820G - LIB. ARTS - PHIL., POL., & ECON	1	3
	820H - LIB. ARTS - CLASSICAL STUDIES	2	0
	822E - SCLA - ENGLISH - CREATIVE WRITING	0	1
	825A - SCLA - SEC. ED. - ENGLISH EDUC	1	0
	825B - SCLA - SEC. ED. - BIOLOGY EDUC	1	0
	825C - SCLA - SEC. ED. - MATH. EDUC.	0	1
	825D - SCLA - SEC. ED. - SOC SCI EDUC	0	1
	838 - SCLA - BIOLOGY	1	0
	838B - SCLA - BIOLOGY - NATURAL SCI.	2	0
	840 - SCLA - NURSING	3	0

**Fall 2020 Enrollment by Major, Gender, and Department/School**

<b>Department/School</b>	<b>Major</b>	<b>Female</b>	<b>Male</b>
Scholars' College (Cont.)	846 - SCLA - MATHEMATICS	1	0
	859 - SCLA - PSYCHOLOGY	6	3
	873 - Social Work (effective Spring 2017)	1	0
	<b>Total</b>	<b>69</b>	<b>24</b>
Social Work	274 - SOCIAL WORK	331	29
	<b>Total</b>	<b>331</b>	<b>29</b>
University Studies	220 - LIBERAL ARTS	19	5
	220J - LIBERAL ARTS - GEOGRAPHY	1	0
	220L - CREATIVE & PERFORMING ARTS	1	6
	700 - GENERAL UNDERGRADUATE	35	13
	701 - HIGH SCHOOL STUDENTS (STEP UP)	1323	768
	733 - GENERAL STUDIES	42	21
	733R - GEN STU - RADIOLOGIC SCIENCES	4	1
	733T - GEN. STUD. - CHILD AND FAMILY STUDIES	1	0
	734 - GENERAL STUDIES	97	50
	734C - GS - COMPUTER & NATURAL SCI.	9	6
	734G - GEN. STUD. - SOCIAL SCIENCES	100	56
	734H - GEN. STUD. - ARTS & COMM.	8	1
<b>Total</b>	<b>1640</b>	<b>927</b>	



Fall 2020 Undergraduate Enrollment by Residential Status, and Department/School

<b>Department/School</b>	<b>Non-Preparatory Undergraduates</b>		
	<b>On-Campus*</b>	<b>Not On-Campus*</b>	<b>Total</b>
Allied Health	32	362	394
% within Dept.	8.12%	91.88%	100.00%
Biological and Physical Science	209	353	562
% within Dept.	37.19%	62.81%	100.00%
Business	177	1039	1216
% within Dept.	14.56%	85.44%	100.00%
Creative and Performing Arts	175	268	443
% within Dept.	39.50%	60.50%	100.00%
Criminal Justice, History, and Social Sciences	102	381	483
% within Dept.	21.12%	78.88%	100.00%
Education	169	449	618
% within Dept.	27.35%	72.65%	100.00%
Engineering Technology	38	174	212
% within Dept.	17.92%	82.08%	100.00%
English, Foreign Languages, and Cultural Studies	21	22	43
% within Dept.	48.84%	51.16%	100.00%
Health and Human Performance	74	190	264
% within Dept.	28.03%	71.97%	100.00%
Mathematics	4	8	12
% within Dept.	33.33%	66.67%	100.00%
Nursing	313	2178	2491
% within Dept.	12.57%	87.43%	100.00%
Psychology	139	399	538
% within Dept.	25.84%	74.16%	100.00%
Scholars' College	44	49	93
% within Dept.	47.31%	52.69%	100.00%
Social Work	34	326	360
% within Dept.	9.44%	90.56%	100.00%
University Studies	40	436	476
% within Dept.	8.40%	91.60%	100.00%
<b>University</b>	<b>1571</b>	<b>6634</b>	<b>8205</b>
<b>% within University</b>	<b>19.15%</b>	<b>80.85%</b>	<b>100.00%</b>

\*Note: As of 14<sup>th</sup> Class Day

## Fall 2020 SCHs Generated by Department/School

<u>Department/School</u>	<u>SCHs Within Dept. By Majors</u>	<u>SCHs Within Dept. by Non- Majors</u>	<u>Total SCHs Within Dept.</u>	<u>SCHs Outside Dept. by Majors</u>
Allied Health	2,268	124	2,392	2,321
Biological and Physical Science	4,771	12,870	17,641	3,481
Business	9,660	1,192	10,852	5,727
Creative and Performing Arts	4,599	9,547	14,146	2,363
Criminal Justice, History, and Social Sciences	3,657	10,842	14,499	2,965
Education	6,406	2,816	9,222	5,964
Engineering Technology	1,576	39	1,615	1,499
English, Foreign Languages, and Cultural Studies	567	11,203	11,770	236
Graduate Studies	0	0	0	24
Health and Human Performance	1,542	629	2,171	2,841
Mathematics	82	9,084	9,166	99
Military Science	0	123	123	0
Nursing	13,545	91	13,636	15,832
Psychology	4,431	5,151	9,582	3,103
Scholars' College	725	55	780	767
Social Work	2,468	1,002	3,470	2,008
University Studies	277	1,492	1,769	17,030
<b>Total</b>	<b>56,574</b>	<b>66,260</b>	<b>122,834</b>	<b>66,260</b>

Top 25 Feeder High Schools  
(Based on Fall 2020 Enrollment)

<b>High School Name</b>	<b>Number of Students Enrolled</b>
Natchitoches Central High	485
Pineville High School	380
Benton High School	260
University View Academy	234
Leesville High School	201
Parkway High School	191
C E Byrd High School	189
Louisiana School Math Sci Arts	188
Airline High School	185
Southwood High School	180
Alexandria Senior High School	165
Captain Shreve High School	159
Grant High School	145
Haughton High School	141
Many High School	133
Winnfield Senior High School	126
Tioga High School	121
North Desoto High School	117
Caddo Parish Magnet Hs	116
Saint Mary's High School	115
Northwood High School	99
Buckeye High School	98
Anacoco High School	97
North Webster High School	90
Rosepine High School	83
<b>Total Enrollment From Top 25</b>	<b>4298</b>
<b>Percentage of Students From Top 25</b>	<b>39.15%</b>

## Map of Louisiana—Number of Students Enrolled by Parish

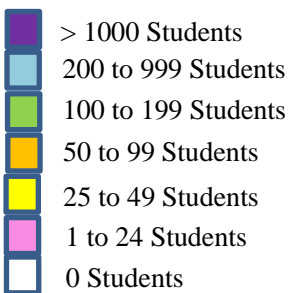
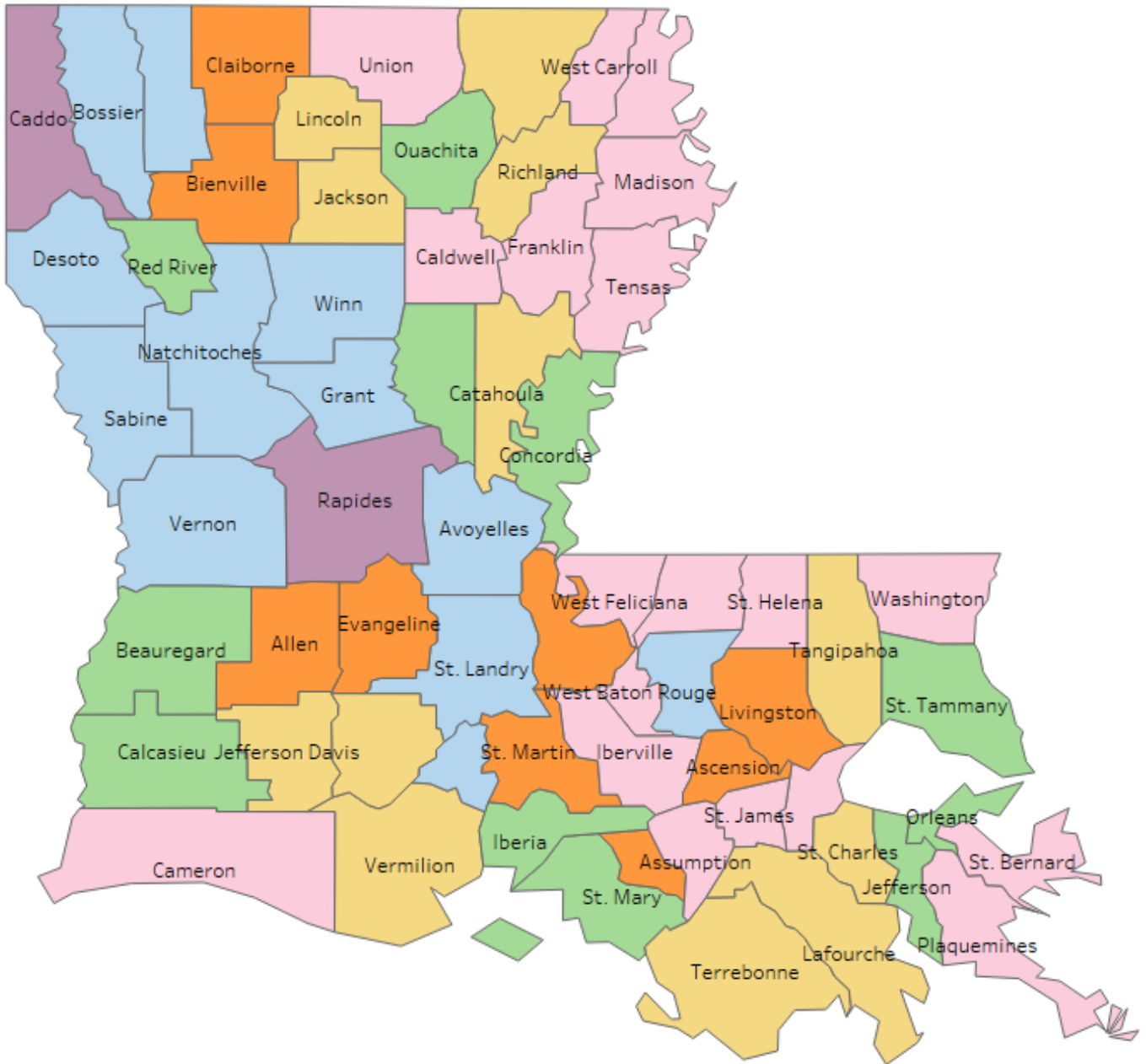

# Fall 2020 First-time Freshman Student Demographics by Parish as of the 14-day Count

## III | NORTHWESTERN STATE

### Fall 2020 First-time Freshman Student Demographics by Parish as of 14-day count

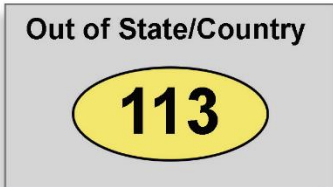
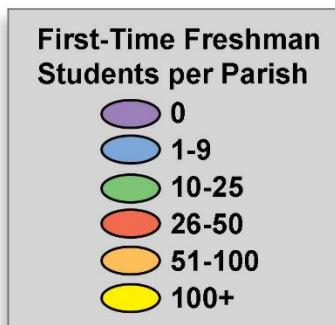
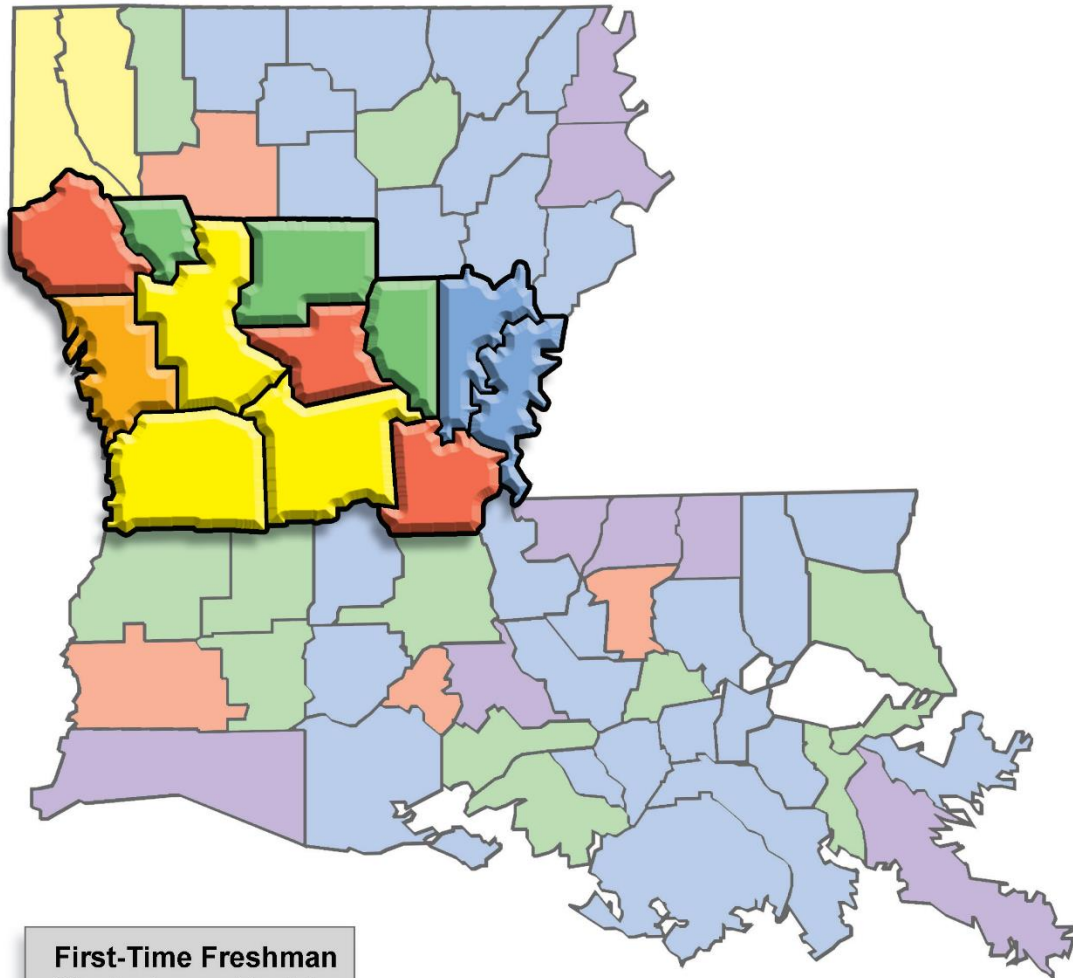

8-13-21 NSU Publications

## Type of Degree Awarded by Academic Year

Degree	Academic Year					
	2014-15	2015-16	2016-17	2017-18	2018-19	2019-20
Associate Degrees	264	414	265	304	368	360
Baccalaureate Degrees	1,069	1,176	1,168	1,162	1,212	1,356
Post-Baccalaureate Cert.	53	50	91	56	59	46
Master's Degrees	252	265	277	302	263	265
Post-Masters Certificates	5	13	21	8	23	12
Doctorates (Professional)	0	0	13	5	7	11
Specialist Degrees	7	4	4	6	6	3
Graduate Certificates	4	3	5	7	5	2
<b>Total</b>	<b>1654</b>	<b>1925</b>	<b>1844</b>	<b>1850</b>	<b>1943</b>	<b>2055</b>

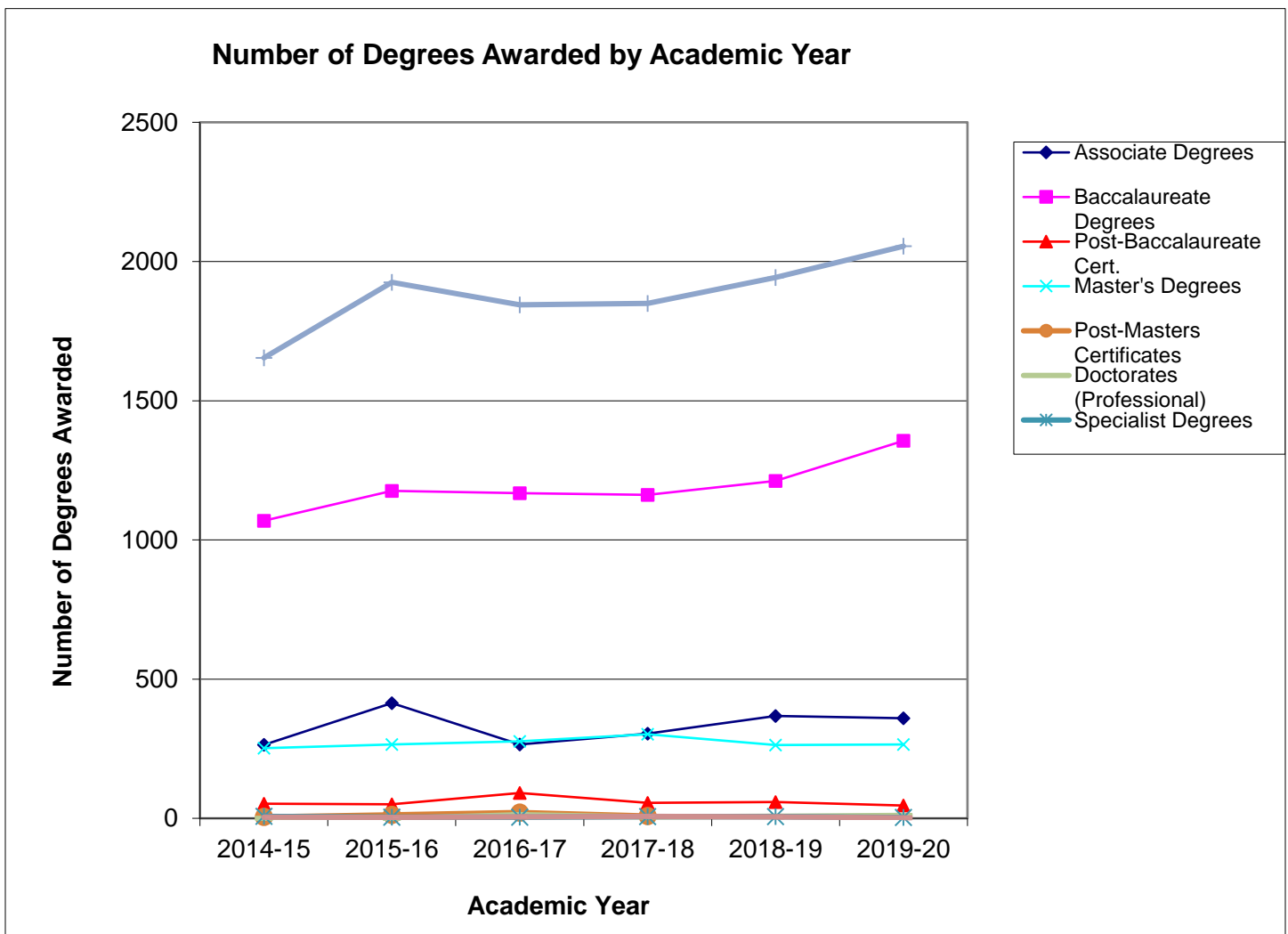

## Degrees Awarded by Department, Major and Academic Year

Dept./School	Major	2014-15	2015-16	2016-17	2017-18	2018-19	2019-20	Total	Six Yr. Avg.	Three Yr. Avg.
Allied Health	045 - INVASIVE CARDIOVASCULAR TECHNOLOGY	0	0	0	0	1	0	1	0.17	0.33
	046 - MAGNETIC RESONANCE IMAGING	0	0	0	0	5	0	5	0.83	1.67
	047 - COMPUTED TOMOGRAPHY	0	0	0	0	0	1	1	0.17	0.33
	549A - RADIOLOGIC SCI. - EDUCATION	0	1	4	7	2	3	17	2.83	4.00
	549B - RADIOLOGIC SCI. - ADMIN.	4	4	3	3	2	6	22	3.67	3.67
	615 - RADIOLOGIC SCIENCES	29	30	31	27	44	31	192	32.00	34.00
	615A - RADIOLOGIC SCI. - RT TO BSRS	10	12	12	12	23	15	84	14.00	16.67
	620A - ALLIED HEALTH - HLTH SCI & TEC	12	17	22	22	20	28	121	20.17	23.33
<b>Total</b>		<b>55</b>	<b>64</b>	<b>72</b>	<b>71</b>	<b>97</b>	<b>84</b>	<b>443</b>	<b>73.83</b>	<b>84.00</b>
Biological and Physical Sciences	618 - BIOLOGY	0	0	0	2	0	0	2	0.33	0.67
	618F - PRE- MEDICINE/DENTISTRY	2	1	0	0	0	0	3	0.50	0.00
	618I - BIOLOGY - PRE-PHARMACY	1	0	0	0	0	0	1	0.17	0.00
	618L - BIOLOGY - PRE-PHYSICAL THERAPY	0	0	1	1	0	0	2	0.33	0.33
	618M - BIOLOGY - BIOMEDICAL	41	65	58	42	63	65	334	55.67	56.67
	618N - BIOLOGY - NATURAL SCIENCE	6	8	8	8	5	10	45	7.50	7.67
	618P - BIOL - PRE-PHYSICIAN ASSISTANT	0	1	1	0	0	0	2	0.33	0.00
	618R - BIOLOGY - FORENSIC SCIENCE	8	8	2	2	2	5	27	4.50	3.00
	618T - BIOL - CLINICAL LABORATORY SCI	0	0	1	0	0	1	2	0.33	0.33
	618V - BIOLOGY - VETERINARY TECH.	7	12	9	13	6	15	62	10.33	11.33
	619B - MEDICAL & HEALTH PROFESSION	0	0	0	0	2	1	3	0.50	1.00
	619C - ENVIRONMENTAL & APPL MICROBIOL	0	0	0	0	0	1	1	0.17	0.33
	637 - PHYSICAL SCIENCE	1	2	0	0	0	0	3	0.50	0.00
	637A - PHYSICAL SCIENCE - CHEMISTRY	0	0	0	0	0	1	1	0.17	0.33
	725 - VETERINARY TECHNOLOGY	12	12	15	11	9	18	77	12.83	12.67
<b>Total</b>		<b>78</b>	<b>109</b>	<b>95</b>	<b>79</b>	<b>87</b>	<b>117</b>	<b>565</b>	<b>94.17</b>	<b>94.33</b>
Business	101 - ACCOUNTING	21	24	27	45	27	51	195	32.50	41.00
	102 - COMPUTER INFORMATION SYSTEMS	13	16	13	5	1	0	48	8.00	2.00
	102A - CIS - APPLICATION DEVELOPMENT	1	3	7	9	7	8	35	5.83	8.00
	102C - CIS - NETWORK SECUR. ANALYSIS	0	1	0	0	0	0	1	0.17	0.00
	102D - CIS - NETWORKING & SYSTEMS MGT	0	2	8	23	11	9	53	8.83	
	102E - CIS - WEB DEVELOPMENT	0	0	0	4	5	2	11	1.83	3.67
	102F - CIS - CORE PROGRAMMING	0	0	0	0	1	5	6	1.00	2.00
	102G - CIS - CYBER SECURITY	0	0	0	0	0	4	4	0.67	1.33
	110 - BUSINESS ADMINISTRATION	81	71	96	97	80	85	510	85.00	87.33
	110I - BUSINESS ADM. - FINANCE	2	2	4	4	10	15	37	6.17	9.67
	110J - BUSINESS ADM. - MANAGEMENT	0	0	6	5	8	10	29	4.83	7.67

## Degrees Awarded by Department, Major and Academic Year

Dept./School	Major	2014-15	2015-16	2016-17	2017-18	2018-19	2019-20	Total	Six Yr. Avg.	Three Yr. Avg.
Business (Cont.)	110K - BUSINESS ADM. - MARKETING	5	5	10	9	3	9	41	6.83	7.00
	110L - BUSINESS ADM. - INTERNATL BSN	0	0	0	0	1	0	1	0.17	0.33
	135A - HMT - HOSPITALITY SERVICES	6	6	6	9	14	10	51	8.50	11.00
	135C - HMT - TRAVEL & TOURISM	10	10	8	7	12	4	51	8.50	7.67
	135D - HMT - CULINARY ARTS	1	1	3	2	1	0	8	1.33	1.00
	717 - BUSINESS ADMINISTRATION	3	0	0	0	0	0	3	0.50	0.00
	<b>Total</b>		<b>143</b>	<b>141</b>	<b>188</b>	<b>219</b>	<b>181</b>	<b>212</b>	<b>1084</b>	<b>180.67</b>
Creative and Performing Arts	214A - FINE & GRA. ARTS - GRA. COMM.	7	8	6	3	3	7	34	5.67	4.33
	214B - FINE & GRA. ARTS - STUDIO ART	4	9	7	3	3	6	32	5.33	4.00
	214D - CRAFT	0	0	0	0	1	1	2	0.33	0.67
	225A - COMMUNICATION - ORG. COMM.	4	4	5	1	0	1	15	2.50	0.67
	225C - COMMUNICATION - RHETORIC	2	2	2	1	0	0	7	1.17	0.33
	225D - COMM. - MASS COMMUNICATION	18	20	9	8	1	1	57	9.50	3.33
	225E - COMMUNICATION - STRATEGIC	0	0	0	1	15	9	25	4.17	8.33
	225F - COMM.-BRDCST & DIGI MEDIA PROD	0	0	1	8	9	14	32	5.33	10.33
	225G - COMM. - MULTIMEDIA JOURNALISM	0	0	0	0	1	1	2	0.33	0.67
	242 - MUSIC	1	0	0	0	0	0	1	0.17	0.00
	242E - MUSIC PERF. - MUSIC BUSINESS	2	10	5	12	12	13	54	9.00	12.33
	242M - MUSIC - SACRED MUSIC	0	0	0	1	0	0	1	0.17	0.33
	242P - MUSIC - PERFORMANCE	3	4	5	10	15	15	52	8.67	13.33
	245 - THEATER	1	0	0	2	0	0	3	0.50	0.67
	245A - THEATRE - DESIGN/TECHNOLOGY	3	5	7	6	5	3	29	4.83	4.67
	245B - THEATRE- PERFORMANCE/DIRECTING	1	9	5	11	11	11	48	8.00	11.00
	245C - THEATRE - MUSICAL THEATRE PERF	5	11	5	4	4	5	34	5.67	4.33
	245D - THEATRE - DANCE PERFORMANCE	2	5	7	3	6	2	25	4.17	3.67
	511 - ART	2	4	0	7	3	6	22	3.67	5.33
	542A - MUSIC - MUSIC EDUCATION	2	0	4	3	2	3	14	2.33	2.67
542B - MUSIC - PERFORMANCE	4	4	5	5	7	3	28	4.67	5.00	
<b>Total</b>		<b>61</b>	<b>95</b>	<b>73</b>	<b>89</b>	<b>98</b>	<b>101</b>	<b>517</b>	<b>86.17</b>	<b>96.00</b>
Criminal Justice, History, and Social Sciences	055 - GLOBAL SECURITY & INTELLIGENCE	0	5	1	0	1	1	8	1.33	0.67
	250 - CRIMINAL JUSTICE	57	59	53	67	46	57	339	56.50	56.67
	250A - CRIMINAL JUSTICE - PRE-LAW	1	1	0	0	1	0	3	0.50	0.33
	250B - CJ - PRE-LAW & PARALEGAL STUD.	1	7	7	6	8	6	35	5.83	6.67
	256A - UPSA - LAW ENFORCEMENT ADMIN.	0	3	1	1	1	3	9	1.50	1.67
	256B - UPSA - FIRE & EMS ADMIN.	0	5	6	3	3	0	17	2.83	2.00
	256C - UPSA - EMERGENCY MGT. ADMIN.	1	0	1	1	6	3	12	2.00	3.33



## Degrees Awarded by Department, Major and Academic Year

Dept./School	Major	2014-15	2015-16	2016-17	2017-18	2018-19	2019-20	Total	Six Yr. Avg.	Three Yr. Avg.
Criminal Justice, History, and Social Sciences (Cont.)	256D - UPSA - PUBLIC FACILITIES MGT.	0	0	0	0	0	2	2	0.33	0.67
	258A - HUMAN RESOURCE MANAGEMENT	0	0	0	3	6	2	11	1.83	3.67
	258B - INDUSTRIAL TECH-MANUF MGT	0	0	0	0	2	0	2	0.33	0.67
	258E - ENVIRONMENTAL SCIENCE	0	0	0	0	0	1	1	0.17	0.33
	261 - HISTORY	31	12	14	21	18	14	110	18.33	17.67
	261A - HISTORY - AMERICAN HISTORY	0	1	0	0	0	0	1	0.17	0.00
	579 - HOMELAND SECURITY	11	13	3	21	11	6	65	10.83	12.67
	735 - CRIMINAL JUSTICE	6	1	1	1	0	0	9	1.50	0.33
	<b>Total</b>		<b>108</b>	<b>107</b>	<b>87</b>	<b>124</b>	<b>103</b>	<b>95</b>	<b>624</b>	<b>104.00</b>
Education	010 - LEVEL 1 ED LEADER - ALT. PATH.	5	7	19	6	2	5	44	7.33	4.33
	013 - SP ED M/MOD FOR ELEM ED GR 1-5	4	5	10	4	2	4	29	4.83	3.33
	014 - SP ED M/MOD FOR MIDDLE SCH 4-8	0	0	2	1	1	2	6	1.00	1.33
	015 - SP ED M/MOD FOR SEC ED GR 6-12	2	4	6	2	1	4	19	3.17	2.33
	016 - GIFTED EDUCATION	1	11	11	2	6	2	33	5.50	3.33
	017 - SPEC ED-EARLY INTERV: BIRTH-5	2	1	0	8	2	2	15	2.50	4.00
	018 - COUNSELING GR K - 12	1	0	0	0	0	0	1	0.17	0.00
	019 - ELEMENTARY EDUCATION GR 1 - 5	13	0	7	7	8	0	35	5.83	5.00
	020 - MIDDLE SCHOOL EDUCATION GR 4-8	7	0	5	0	3	1	16	2.67	1.33
	021 - SECONDARY EDUCATION GR 6 - 12	7	2	11	2	7	4	33	5.50	4.33
	022 - EDUC. TECHNOLOGY LEADERSHIP	0	0	0	1	0	0	1	0.17	0.33
	023 - SCHOOL LIBRARIAN	5	10	20	5	12	6	58	9.67	7.67
	023U - SCHOOL LIBRARIAN - UNDERGRAD.	2	13	2	5	6	10	38	6.33	7.00
	024 - EDUCATIONAL DIAGNOSTICIAN	5	0	8	5	3	2	23	3.83	3.33
	025 - ENGLISH AS A SECOND LANGUAGE	1	0	1	1	0	0	3	0.50	0.33
	026 - READING SPECIALIST	3	4	4	0	0	1	12	2.00	0.33
	029 - ELEM ED & SPEC ED M/M GR 1-5	0	0	0	4	0	0	4	0.67	1.33
	137C - FACS - CONSUMER SERVICES	0	0	0	0	0	4	4	0.67	1.33
	137E - FACS - CHILD DEV. & FAM. REL.	0	0	0	1	23	37	61	10.17	20.33
	138C - FACS - CONSUMER SERVICES	9	1	2	2	0	0	14	2.33	0.67
	138E - FACS - CHILD DEV. & FAM. REL.	47	44	39	32	17	10	189	31.50	19.67
	3101 - EARLY CHILDHOOD ED (PRE-K - 3)	10	6	4	7	4	9	40	6.67	6.67
	3102 - ELEMENTARY EDUCATION	12	17	13	10	16	13	81	13.50	13.00
	3106 - BUSINESS EDUCATION	1	0	0	0	0	0	1	0.17	0.00
	3109 - MATHEMATICS EDUCATION	0	1	0	0	0	0	1	0.17	0.00
	320B - SEC. EDUC. - BIOLOGY EDUC.	0	0	0	2	1	3	6	1.00	2.00
	320E - SEC. EDUC. - ENGLISH EDUC.	2	3	5	4	4	2	20	3.33	3.33

## Degrees Awarded by Department, Major and Academic Year

Dept./School	Major	2014-15	2015-16	2016-17	2017-18	2018-19	2019-20	Total	Six Yr. Avg.	Three Yr. Avg.
Education (Cont.)	320M - SEC. EDUC. - MATHEMATICS EDUC.	1	1	1	1	0	2	6	1.00	1.00
	320S - SEC. EDUC. - SOC. STUDIES ED.	0	2	1	2	4	5	14	2.33	3.67
	320U - SEC. EDUC. - BUSINESS EDUC.	1	1	0	0	0	1	3	0.50	0.33
	327 - MUSIC EDUC. - INSTRUMENTAL	11	19	10	11	10	14	75	12.50	11.67
	328 - MUSIC EDUC. - VOCAL	4	2	0	3	9	1	19	3.17	4.33
	329 - MUSIC ED. - VOCAL/INSTRUMENTAL	0	1	0	0	0	0	1	0.17	0.00
	502 - EDUCATIONAL TECH. LEADERSHIP	7	1	2	0	0	0	10	1.67	0.00
	502A - ETEC LDRSHP - LDRSHP FOR K-12	0	10	5	11	6	5	37	6.17	7.33
	502B - ETEC LDRSHP - WORKFORCE DEV	2	3	4	1	1	4	15	2.50	2.00
	503 - EDUCATIONAL LEADERSHIP	11	14	14	18	15	24	96	16.00	19.00
	504C - CURR. & INSTR. - ENGLISH EDUC.	0	0	0	1	0	0	1	0.17	0.33
	504E - CURR. & INSTR. - READING	5	0	4	4	7	4	24	4.00	5.00
	504G - CURR & INSTR - P.T.S.F.T.T.L.	1	0	0	1	0	1	3	0.50	0.67
	504H - CURR. & INST. - SCHOOL LIBR.	0	2	1	3	1	2	9	1.50	2.00
	504I - CURR. & INST. - TRAN. TO TEACH	2	1	1	0	1	1	6	1.00	0.67
	506A - MAT - ELEM. EDUC. - PROF. STUD	6	3	10	6	4	5	34	5.67	5.00
	507A - MAT - MID. EDUC. - PROF. STUD.	8	6	4	6	9	4	37	6.17	6.33
	508A - MAT - SEC. EDUC. - PROF. STUD.	17	12	11	14	9	12	75	12.50	11.67
	510 - ADULT EDUCATION	1	0	0	0	0	0	1	0.17	0.00
	510A - ADULT EDUC - CONTINUING EDUC.	6	4	1	0	0	0	11	1.83	0.00
	510B - ADULT EDUC - HOMELAND SECURITY	2	5	0	0	0	0	7	1.17	0.00
	524A - SPECIAL EDUC. - GIFTED EDUC.	8	9	5	9	7	6	44	7.33	7.33
	524C - SPEC ED - EARLY INTERVENTION	1	2	1	0	3	1	8	1.33	1.33
	524D - SP. ED. - ELEM. M/M SPEC. ED.	1	5	3	4	5	3	21	3.50	4.00
	524E - SP. ED. - M.S. & SEC. M/M SPED	0	4	4	4	2	4	18	3.00	3.33
	531 - ELEM. EDUC. & SPECIAL EDUC.	1	0	1	0	0	0	2	0.33	0.00
	531A - ELEM. ED. & SP. ED. - PROF. ST	3	11	5	12	5	8	44	7.33	8.33
	533 - COUNSELING	0	2	0	0	0	0	2	0.33	0.00
	533A - COUN. - CLINICAL MENTAL HEALTH	8	7	5	7	13	9	49	8.17	9.67
	533B - COUN. - SCHOOL COUNSELING	2	2	2	6	6	1	19	3.17	4.33
	541A - M.S. ED. & SP. ED. - PROF. ST.	1	2	3	0	6	0	12	2.00	2.00
	545A - AL&D-ADULT & WORKFORCE DEV	0	0	3	7	2	3	15	2.50	4.00
	545B - AL&D-HOMELAND SEC.	0	1	0	0	0	0	1	0.17	0.00
	545C - AL&D - E-LEARNING	0	0	0	1	1	3	5	0.83	1.67
	547 - EARLY CHILDHOOD EDUCATION	5	3	6	0	6	2	22	3.67	2.67
	548A - ECED - PROFESSIONAL STUDIES	7	15	13	9	10	10	64	10.67	9.67
	561A - SEC. ED. & SP. ED. - PROF. ST.	1	2	1	2	3	3	12	2.00	2.67

## Degrees Awarded by Department, Major and Academic Year

Dept./School	Major	2014-15	2015-16	2016-17	2017-18	2018-19	2019-20	Total	Six Yr. Avg.	Three Yr. Avg.
Education (Cont.)	574 - STUDENT AFFAIRS IN HIGHER EDUC	10	6	13	10	13	11	63	10.50	11.33
	582G - SPECIAL EDUCATION	4	1	1	0	3	1	10	1.67	1.33
	582H - EDUCATIONAL TECHNOLOGY	2	0	0	1	1	1	5	0.83	1.00
	582I - EDUCATIONAL LEADERSHIP	1	3	3	5	2	1	15	2.50	2.67
	<b>Total</b>		<b>279</b>	<b>291</b>	<b>307</b>	<b>270</b>	<b>282</b>	<b>273</b>	<b>1702</b>	<b>283.67</b>
Engineering Technology	042 - QUALITY CONTROL	0	0	2	4	1	5	12	2.00	3.33
	044 - PROJECT MANAGEMENT	0	0	2	5	1	2	10	1.67	2.67
	140 - ENGINEERING TECHNOLOGY	0	0	0	1	0	0	1	0.17	0.33
	140A - ELECTRONICS	0	0	0	0	1	1	2	0.33	0.67
	140B - INDUSTRIAL	0	0	0	1	2	4	7	1.17	2.33
	140C - ADVANCED MANUFACTURING	0	0	0	0	0	3	3	0.50	1.00
	141 - ELECTRONIC ENGINEERING TECH	2	0	0	0	0	0	2	0.33	0.00
	141A - ELEC. ENG. TECH. - ELECTRONICS	4	6	8	6	10	19	53	8.83	11.67
	141B - ELEC. ENG. TECH. - BIOMEDICAL	1	4	1	0	0	4	10	1.67	1.33
	145 - INDUSTRIAL ENGINEERING TECH.	15	17	27	29	29	31	148	24.67	29.67
	732 - ELECTRONICS TECHNOLOGY	1	0	0	0	0	0	1	0.17	0.00
<b>Total</b>		<b>23</b>	<b>27</b>	<b>40</b>	<b>46</b>	<b>44</b>	<b>69</b>	<b>249</b>	<b>41.50</b>	<b>53.00</b>
English, Foreign Languages and Cultural Studies	050 - TESOL	4	3	5	6	5	2	25	4.17	4.33
	052 - WRITING FOR BUS, INDUS, + TECH	0	0	0	1	0	0	1	0.17	0.33
	221A - ENGLISH - LITERATURE	3	5	5	4	3	4	24	4.00	3.67
	221B - ENGLISH - PROFESSIONAL WRITING	1	10	2	3	7	4	27	4.50	4.67
	221D - ENGLISH - FILM STUDIES	0	1	0	0	1	2	4	0.67	1.00
	529A - ENGLISH - WRITING & LINGUISTIC	0	3	3	5	4	3	18	3.00	4.00
	529B - ENGLISH - LITERATURE	0	1	7	4	0	0	12	2.00	1.33
	529C - ENGLISH - FOLK/SOUTHERN CULT.	2	0	1	2	0	2	7	1.17	1.33
	529D - ENGLISH - ONLINE	15	16	8	4	0	0	43	7.17	1.33
	529E - ENGLISH - TESOL	0	3	3	2	2	1	11	1.83	1.67
	529G - ENGLISH - GENERALIST	0	0	4	4	2	2	12	2.00	2.67
	<b>Total</b>		<b>25</b>	<b>42</b>	<b>38</b>	<b>35</b>	<b>24</b>	<b>20</b>	<b>184</b>	<b>30.67</b>
Health and Human Performance	377 - HEALTH & EXERCISE SCIENCE	26	17	16	25	17	21	122	20.33	21.00
	377A - H&ES - PRE-PHYSICAL THERAPY	0	3	1	3	0	0	7	1.17	1.00
	377O - H&ES - PRE-OCCUPATIONAL THERAP	0	1	4	3	3	2	13	2.17	2.67
	377P - H&ES - PRE-PHYSICAL THERAPY	0	5	3	2	3	7	20	3.33	4.00
	378 - HEALTH & PHYSICAL EDUCATION	1	5	2	2	8	3	21	3.50	4.33
	577A - HAHP - SPORTS ADMINISTRATION	9	11	20	17	17	14	88	14.67	16.00
	577B - HAHP - HEALTH PROMOTION	9	6	11	5	5	2	38	6.33	4.00

## Degrees Awarded by Department, Major and Academic Year

Dept./School	Major	2014-15	2015-16	2016-17	2017-18	2018-19	2019-20	Total	Six Yr. Avg.	Three Yr. Avg.
Health and Human Performance (Cont.)	577C - HAHP - PHYSICAL EDUCATION	0	1	0	0	0	0	1	0.17	0.00
	Total	45	49	57	57	53	49	310	51.67	53.00
Mathematics	642 - MATHEMATICS	9	9	9	2	4	2	35	5.83	2.67
	Total	9	9	9	2	4	2	35	5.83	2.67
Nursing	051 - FAMILY NURSE PRACTITIONER	0	1	1	2	4	2	10	1.67	2.67
	053 - PSYCHIATRIC MENTAL HEALTH NP	0	0	0	0	16	4	20	3.33	6.67
	400 - ASSC. OF SCIENCE IN NURSING	82	75	58	72	106	107	500	83.33	95.00
	400A - NURSING - LPN TO ASN	20	13	20	26	34	47	160	26.67	35.67
	410 - NURSING	132	151	148	112	133	167	843	140.50	137.33
	410A - NURSING - RN TO BSN	69	81	76	60	55	79	420	70.00	64.67
	410B - NURSING - LPN TO BSN	3	3	5	14	15	12	52	8.67	13.67
	546A - NURSING - ADULT & MENTAL HLTH	3	0	0	0	0	0	3	0.50	0.00
	546C - NURS. - FAMILY NURSE PRACT.	40	36	56	50	33	47	262	43.67	43.33
	546D - NURS. - MATERNAL - CHILD & FAM	0	0	0	1	1	3	5	0.83	1.67
	546E - NURS. - CRITICAL CARE NURS.	1	0	0	0	0	0	1	0.17	0.00
	546G - NURS. - PEDIATRIC NURSE PRACT.	2	0	0	0	0	0	2	0.33	0.00
	546H - NURS. - WOMENS HLTH NURSE PRAC	6	2	1	5	5	4	23	3.83	4.67
	546K - NURS. - ADULT GERONTOLOGY	1	0	2	1	5	1	10	1.67	2.33
	546L - NURS. - ADULT GER. CRIT. CARE	0	0	1	0	0	0	1	0.17	0.00
	546M - NURS. - PRIMARY CARE PED. N.P.	3	4	1	1	8	4	21	3.50	4.33
	546N - NURS. - ADULT-GER. ACUTE CARE	6	12	9	5	8	7	47	7.83	6.67
	546P - NURS. - ADULT-GER. PRIM. CARE	4	5	5	4	5	5	28	4.67	4.67
	546R - Psychiatric Mental Health Nurse Pract Lifespan	0	0	0	0	3	4	7	1.17	2.33
	901 - NURSING PRACTICE	0	0	10	0	0	0	10	1.67	0.00
901A - ADV PRACT REG NURSE TO DNP	0	0	3	4	5	6	18	3.00	5.00	
901B - ORG SYSTEMS LEADERSHIP TO DNP	0	0	0	1	2	5	8	1.33	2.67	
Total		372	383	396	358	438	504	2451	408.50	433.33
Psychology	392 - PSYCHOLOGY	90	74	73	75	82	92	486	81.00	83.00
	392B - PSYCHOLOGY - SUBSTANCE ABUSE	8	17	16	14	11	13	79	13.17	12.67
	392C - PSYCHOLOGY - PREV. SPECIALIST	1	2	1	1	1	0	6	1.00	0.67
	392D - INDUSTRIAL ORGANIZATIONAL BEHAVIOR	0	0	0	3	6	1	10	1.67	3.33
	395 - ADDICTION STUDIES	25	23	18	15	20	19	120	20.00	18.00
	552 - CLINICAL PSYCHOLOGY	7	6	3	9	1	8	34	5.67	6.00
	552S - CLIN. PSYC. - SUBSTANCE ABUSE	5	1	1	1	2	5	15	2.50	2.67
	Total	136	123	112	118	123	138	750	125.00	126.33
Scholars' College	800 - SCLA - ACCOUNTING	0	0	0	1	0	0	1	0.17	0.33

## Degrees Awarded by Department, Major and Academic Year

Dept./School	Major	2014-15	2015-16	2016-17	2017-18	2018-19	2019-20	Total	Six Yr. Avg.	Three Yr. Avg.
Scholars' College (Cont.)	802D - SCLA - WEB DEVELOPMENT	0	0	1	0	0	0	1	0.17	0.00
	810 - SCLA - BUSINESS ADMINISTRATION	1	0	0	1	0	0	2	0.33	0.33
	8102 - SCLA - ELEMENTARY EDUCATION	0	0	1	0	0	1	2	0.33	0.33
	810D - SCLA - BUS. ADM. - MARKETING	0	0	1	0	0	0	1	0.17	0.00
	810L - BUSINESS ADM. - INTERNATL BSN	0	0	0	0	1	0	1	0.17	0.33
	814B - SCLA - THEATRE - PERF./DIR.	0	0	0	0	0	1	1	0.17	0.33
	814C - SCLA - THEATRE - MUS. TH. PERF	2	0	0	0	0	0	2	0.33	0.00
	815A - FINE & GRAPHIC ARTS - GRA COMM	1	0	0	0	0	0	1	0.17	0.00
	815B - FINE & GRA. ARTS - STUDIO ART	1	0	0	0	0	0	1	0.17	0.00
	820A - LIBERAL ARTS - SCIENTIFIC INQ.	5	8	10	4	2	8	37	6.17	4.67
	820B - LIB ARTS - HUM. & SOC. THOUGHT	2	7	1	5	3	7	25	4.17	5.00
	820C - LIB. ARTS - FINE & PERF. ARTS	3	3	1	0	0	1	8	1.33	0.33
	820D - LIB. ARTS - FOREIGN LANGUAGE	0	1	0	0	0	3	4	0.67	1.00
	820F - LIB. ARTS - PHIL., POL., & LAW	5	0	2	2	0	0	9	1.50	0.67
	820H - LIB. ARTS - CLASSICAL STUDIES	0	0	0	0	1	0	1	0.17	0.33
	822A - SCLA - ENGLISH - LITERATURE	0	1	2	0	1	0	4	0.67	0.33
	822B - SCLA - ENGLISH - PROF. WRITING	1	0	0	1	0	0	2	0.33	0.33
	822D - SCLA - ENGLISH - FILM STUDIES	0	0	1	0	0	0	1	0.17	0.00
	825A - SCLA - SEC. ED. - ENGLISH EDUC	1	1	0	0	1	0	3	0.50	0.33
	825B - SCLA - SEC. ED. - BIOLOGY EDUC	0	0	1	0	0	0	1	0.17	0.00
	825D - SCLA - SEC. ED. - SOC SCI EDUC	0	0	1	0	0	0	1	0.17	0.00
	826A - SCLA - COMM - MASS COMM.	2	1	4	0	0	0	7	1.17	0.00
	826B - SCLA - COMM - ORGANIZATION COM	0	1	0	0	0	0	1	0.17	0.00
	827 - SCLA - INSTRUMENTAL MUSIC EDUC	2	0	0	0	1	0	3	0.50	0.33
	837A - SCLA - HMT - HOSPITALITY SVS	0	1	1	0	0	0	2	0.33	0.00
	837C - SCLA - HMT - TRAVEL & TOURISM	0	0	2	0	0	0	2	0.33	0.00
	838A - SCLA - BIOLOGY - BIOMEDICAL	0	3	0	1	2	0	6	1.00	1.00
	838B - SCLA - BIOLOGY - NATURAL SCI.	0	0	0	0	0	1	1	0.17	0.33
	838R - SCLA - BIOL. - FOR. & LAB. SCI	0	0	1	0	0	0	1	0.17	0.00
	840 - SCLA - NURSING	2	0	1	1	0	0	4	0.67	0.33
859 - SCLA - PSYCHOLOGY	6	4	1	3	4	3	21	3.50	3.33	
873 - Social Work (effective Spring 2017)	0	0	0	0	1	0	1	0.17	0.33	
877 - SCLA - HEALTH & EXERCISE SCI.	0	1	1	0	0	0	2	0.33	0.00	
<b>Total</b>		<b>34</b>	<b>32</b>	<b>33</b>	<b>19</b>	<b>17</b>	<b>25</b>	<b>160</b>	<b>26.67</b>	<b>20.33</b>
Social Work	274 - SOCIAL WORK	26	27	43	41	44	53	234	39.00	46.00
	<b>Total</b>	<b>26</b>	<b>27</b>	<b>43</b>	<b>41</b>	<b>44</b>	<b>53</b>	<b>234</b>	<b>39.00</b>	<b>46.00</b>

### Degrees Awarded by Department, Major and Academic Year

Dept./School	Major	2014-15	2015-16	2016-17	2017-18	2018-19	2019-20	Total	Six Yr. Avg.	Three Yr. Avg.
University Studies	220 - LIBERAL ARTS	10	8	5	10	2	6	41	6.83	6.00
	220G - LIB. ARTS - ETHNOARCHAEOLOGY	0	1	0	2	1	1	5	0.83	1.33
	220L - CREATIVE & PERFORMING ARTS	0	0	0	0	1	0	1	0.17	0.33
	733 - GENERAL STUDIES	132	305	165	182	203	170	1157	192.83	185.00
	733B - GEN. STUD. - CHILD DEVELOPMENT	1	1	1	0	0	0	3	0.50	0.00
	733R - GEN. STU - RADIOLOGIC SCIENCES	7	7	5	10	9	7	45	7.50	8.67
	733S - GEN. STU - ALLIED HEALTH	0	0	0	0	3	0	3	0.50	1.00
	733T - GEN. STUD. - CHILD AND FAMILY STUDIES	0	0	0	0	1	3	4	0.67	1.33
	734 - GENERAL STUDIES	0	0	0	1	0	0	1	0.17	0.33
	734C - GS - COMPUTER & NATURAL SCI.	3	12	8	5	7	4	39	6.50	5.33
	734G - GEN. STUD. - SOCIAL SCIENCES	98	78	106	100	112	115	609	101.50	109.00
	734H - GEN. STUD. - ARTS & COMM.	8	14	4	10	9	7	52	8.67	8.67
	734P - GS - PROFESSIONAL STUDIES	1	0	0	2	0	0	3	0.50	0.67
	<b>Total</b>		<b>260</b>	<b>426</b>	<b>294</b>	<b>322</b>	<b>348</b>	<b>313</b>	<b>1963</b>	<b>327.17</b>
<b>Grand Total:</b>		<b>1654</b>	<b>1925</b>	<b>1844</b>	<b>1850</b>	<b>1943</b>	<b>2055</b>	<b>11271</b>	<b>1878.50</b>	<b>1949.33</b>

## Top 10 Majors of Graduating Students

2008-09	2009-10	2010-11
734 - General Studies (BGS) (172) 410 - Nursing (BSN) (154) 400 - Nursing (ASN) (119) 392 - Psychology (115) 110 - Business Administration (113) 733 - General Studies (AGS) (103) 274 - Social Work (56) 250 - Criminal Justice (49) 505 - Master of Education (48) 618 - Biology (47)	410 - Nursing (BSN) (178) 734 - General Studies (BGS) (151) 392 - Psychology (126) 400 - Nursing (ASN) (116) 110 - Business Administration (110) 733 - General Studies (AGS) (93) 618 - Biology (58) 546 - Nursing (MSN) (55) 250 - Criminal Justice (53) 274 - Social Work (34)	733 - General Studies (AGS) (526) 734 - General Studies (BGS) (165) 410 - Nursing (BSN) (162) 400 - Nursing (ASN) (132) 392 - Psychology (124) 110 - Business Administration (94) 618 - Biology (58) 546 - Nursing (MSN) (57) 250 - Criminal Justice (54) 274 - Social Work (48)
2011-12	2012-13	2013-2014
733 - General Studies (AGS) (700) 410 - Nursing (BSN) (197) 734 - General Studies (BGS) (156) 400 - Nursing (ASN) (115) 392 - Psychology (108) 110 - Business Administration (88) 618 - Biology (68) 546 - Nursing (MSN) (54) 250 - Criminal Justice (54) 138 - Family & Consumer Sciences (47)	410 - Nursing (BSN) (231) 733 - General Studies (AGS) (147) 400 - Nursing (ASN) (134) 734 - General Studies (BGS) (130) 110 - Business Administration (92) 392 - Psychology (91) 618 - Biology (64) 250 - Criminal Justice (61) 138 - Family & Consumer Sciences (55) 546 - Nursing (MSN) (54)	733 - General Studies (AGS) (223) 410 - Nursing (BSN) (144) 734 - General Studies (BGS) (143) 392 - Psychology (107) 400 - Nursing (ASN) (85) 110 - Business Administration (69) 250 - Criminal Justice (62) 618 - Biology (59) 546 - Nursing (MSN) (46) 138 - Family & Consumer Sciences (40)
2014-2015	2015-2016	2016-2017
410 - Nursing (BSN) (204) 733 - General Studies (AGS) (140) 734 - General Studies (BGS) (110) 400 - Nursing (ASN) (102) 392 - Psychology (99) 110 - Business Administration (88) 546 - Nursing (MSN) (59) 618 - Biology (65) 250 - Criminal Justice (59) 138 - Family & Consumer Sciences (56)	733 - General Studies (AGS) (313) 410 - Nursing (BSN) (235) 734 - General Studies (BGS) (104) 618 - Biology (95) 392 - Psychology (93) 400 - Nursing (ASN) (88) 110 - Business Administration (78) 250 - Criminal Justice (67) 546 - Nursing (MSN) (59) 138 - Family & Consumer Sciences (45)	410 - Nursing (BSN) (228) 733 - General Studies (AGS) (171) 734 - General Studies (BGS) (118) 110 - Business Administration (115) 392 - Psychology (89) 618 - Biology (80) 400 - Nursing (ASN) (78) 546 - Nursing (MSN) (75) 250 - Criminal Justice (60) 274 - Social Work (43)
2017-2018	2018-2019	2019-2020
733 - General Studies (AGS) (192) 410 - Nursing (BSN) (186) 734 - General Studies (BGS) (118) 110 - Business Administration (115) 400 - Nursing (ASN) (98) 392 - Psychology (93) 250 - Criminal Justice (73) 618 - Biology (68) 546 - Nursing (MSN) (67) 101 - Accounting (45)	733 - General Studies (AGS) (216) 410 - Nursing (BSN) (203) 400 - Nursing (ASN) (140) 734 - General Studies (BGS) (128) 110 - Business Administration (102) 392 - Psychology (100) 618 - Biology (76) 546 - Nursing (MSN) (68) 615 - Radiologic Sciences (67) 250 - Criminal Justice (55)	410 - Nursing (BSN) (258) 733 - General Studies (AGS) (180) 400 - Nursing (ASN) (154) 734 - General Studies (BGS) (126) 110 - Business Administration (119) 392 - Psychology (106) 618 - Biology (96) 546 - Nursing (MSN) (75) 250 - Criminal Justice (63) 274 - Social Work (53)

## Degrees Awarded by Department/School (Areas as Of 2019-2020)

Department	# of Degrees Awarded	Percentage
Allied Health	84	4.09%
Biological and Physical Sciences	117	5.69%
Business	212	10.32%
Creative and Performing Arts	101	4.91%
Criminal Justice, History, and Social Sciences	95	4.62%
Education	273	13.28%
Engineering Technology	69	3.36%
English, Foreign Languages, and Cultural Studies	20	0.97%
Health and Human Performance	49	2.38%
Mathematics	2	0.10%
Nursing	504	24.53%
Psychology	138	6.72%
Scholars' College	25	1.22%
Social Work	53	2.58%
University Studies	313	15.23%

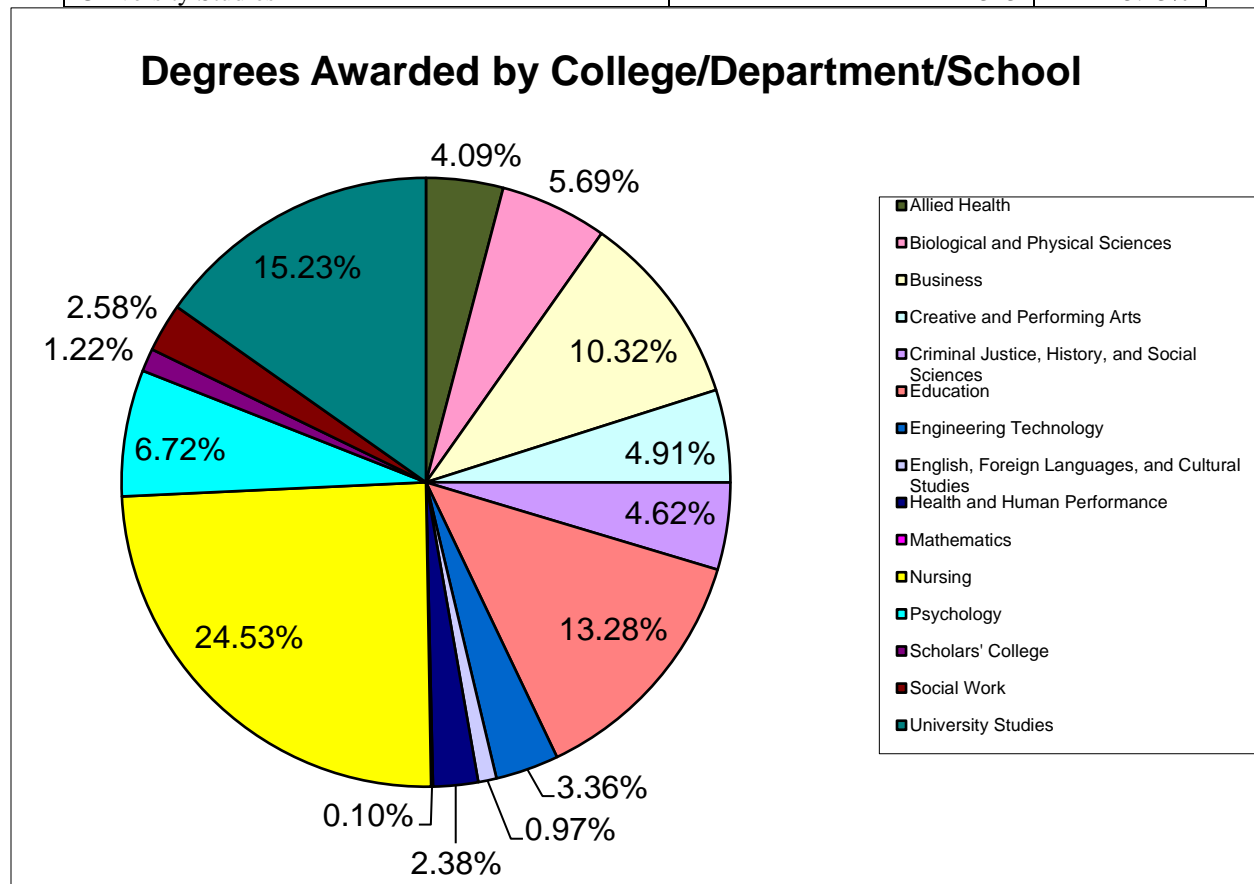



## 2019-2020 Degrees Awarded with a Second Major

<b>Second Major or Second Concentration</b>	<b>Number of Degrees</b>
101 - Accounting	2
110 - Business Administration	4
221 - English	1
392 - Psychology	10
395 - Addiction Studies	4

Note: Second majors do not include those students who earned two degrees.

## 2019-2020 Degrees Awarded with a Minor(s)

<b>Minor (First or Second)</b>	<b>Number of Minors</b>
MI02 - Accounting	4
MI03 - Addiction Studies	7
MI06 - Anthropology	4
MI07 - Philosophy, Politics, and Law	3
MI08 - Art	1
MI11 - Biology	9
MI13 - Communication	5
MI14 - Business Administration	18
MI16 - Chemistry	26
MI18 - Child Dev & Family Rel	1
MI22 - Computer and Information Systems	19
MI24 - Dance	1
MI29 - Child & Family Studies	8
MI30 - Electronics Engineering Technology	3
MI32 - English	14
MI38 - Geography	1
MI41 - Global Studies	4
MI44 - History	11
MI45 - Hospitality Management & Tourism	7
MI48 - Industrial Engineering Technol	3
MI54 - Mathematics	6
MI56 - Microbiology	2
MI57 - Military Leadership	2
MI60 - Music (Performance)	3
MI61 - Music Business	3
MI62 - Music (Theory)	2
MI66 - Philosophy	1
MI67 - Pre-Law & Paralegal Studies	5
MI68 - Photography	4
MI76 - Political Science	1
MI78 - Psychology	12
MI80 - Social Sciences	180
MI84 - Spanish	7
MI90 - Theatre	1
MI91 - Wildlife Management	3
MI94 - Criminal Justice	7
MI95 - Liberal Arts	2
MI97 - Classics	2
MI98 - Physical Education & Sports & Leisure Mgt.	5
MI99 - Culinary Arts	3

Note: A student may have more than one minor. Thus, a student could be included in the above numbers multiple times.

## University Persistence Rates for Full-Time, First-Time Degree-Seeking Entering Freshmen

<b>Persisted Percentage</b>							
Year	Base Yr.	After 1 Yr.	After 2 Yrs.	After 3 Yrs.	After 4 Yrs.	After 5 Yrs.	After 6 Yrs.
2020	100%						
2019	100%	74.3%					
2018	100%	70.0%	58.7%				
2017	100%	70.1%	59.4%	53.9%			
2016	100%	74.5%	61.9%	56.2%	54.0%		
2015	100%	69.0%	57.7%	52.4%	49.8%	48.9%	
2014	100%	71.0%	61.3%	57.2%	52.9%	52.4%	52.1%
2013	100%	67.8%	57.5%	53.3%	51.1%	50.2%	50.0%
2012	100%	71.0%	58.7%	53.1%	50.3%	49.5%	50.2%

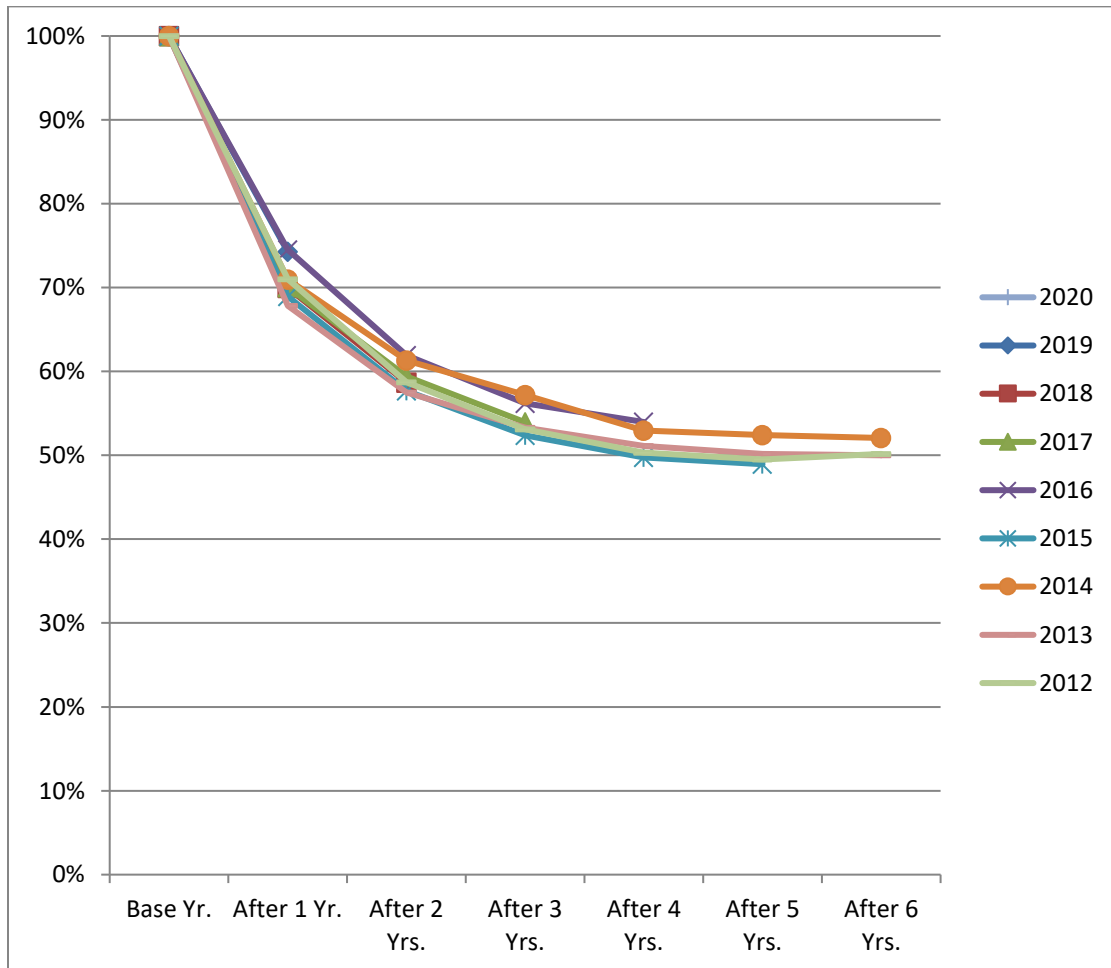

Note: Persistence is the combination of retained and graduated students.

## University Persistence Rates for First-Time, Full-Time Baccalaureate-Seeking Entering Freshmen

Persisted Percentage							
Year	Base Yr.	After 1 Yr.	After 2 Yrs.	After 3 Yrs.	After 4 Yrs.	After 5 Yrs.	After 6 Yrs.
2020	100%						
2019	100%	75.6%					
2018	100%	71.3%	59.8%				
2017	100%	70.7%	60.1%	53.6%			
2016	100%	75.6%	62.8%	56.4%	53.7%		
2015	100%	70.1%	58.6%	52.4%	48.9%	47.7%	
2014	100%	71.8%	61.9%	57.4%	53.0%	51.1%	50.2%
2013	100%	68.4%	58.1%	53.2%	50.6%	48.8%	48.1%
2012	100%	71.8%	59.7%	53.5%	50.2%	48.7%	48.5%

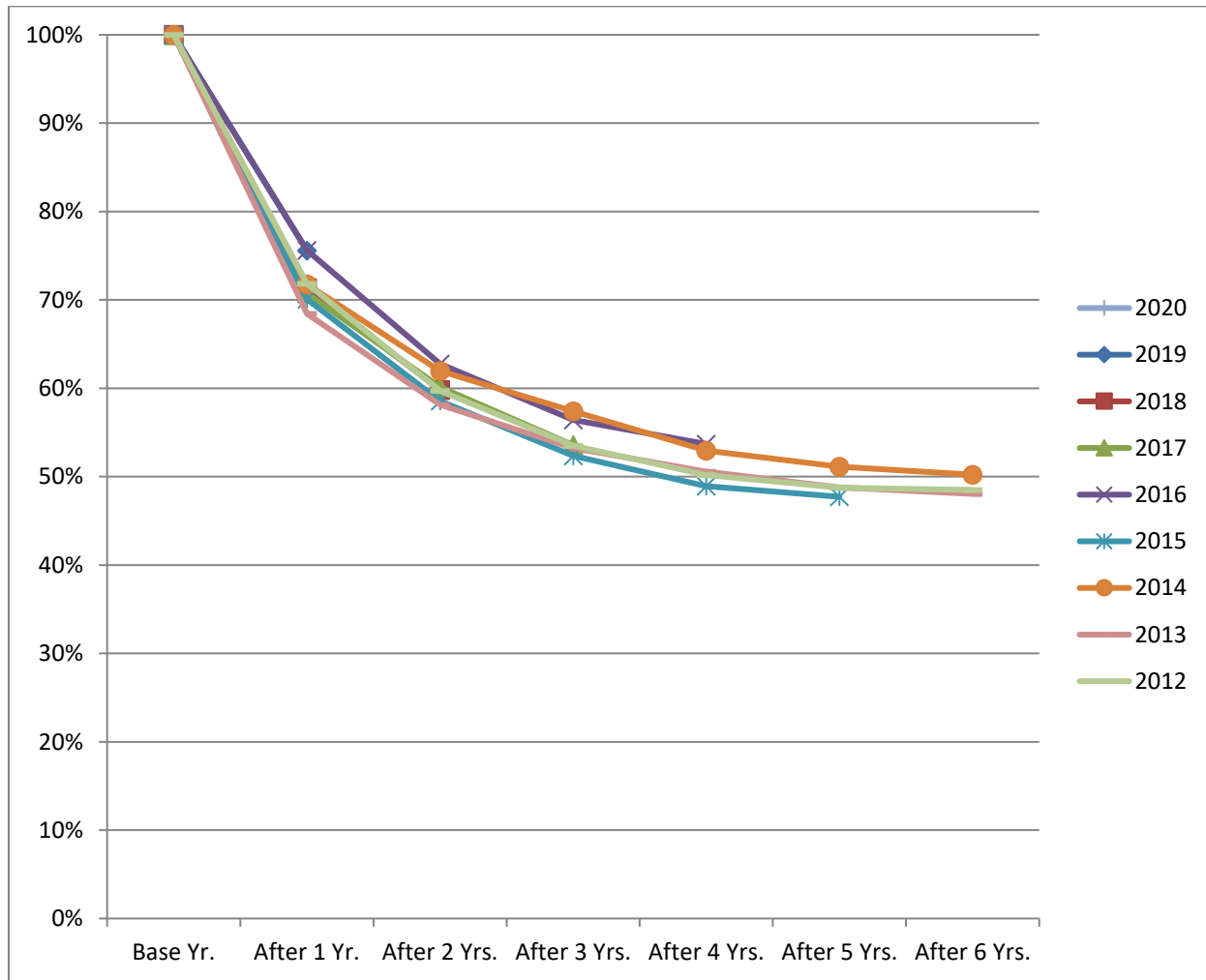

Note: Persistence is the combination of retained and graduated students.

## University Persistence Rates for First-Time, Full-Time Associate-Seeking Entering Freshmen

Persisted Percentage							
Year	Base Yr.	After 1 Yr.	After 2 Yrs.	After 3 Yrs.	After 4 Yrs.	After 5 Yrs.	After 6 Yrs.
2020	100%						
2019	100%	59.8%					
2018	100%	51.0%	40.6%				
2017	100%	56.5%	38.7%	38.7%			
2016	100%	53.1%	43.8%	35.9%	34.4%		
2015	100%	47.5%	37.7%	34.4%	31.1%	31.1%	
2014	100%	47.2%	38.9%	36.1%	36.1%	38.9%	36.1%
2013	100%	60.0%	45.0%	42.5%	38.8%	35.0%	38.8%
2012	100%	60.4%	44.0%	38.5%	35.2%	35.2%	36.3%

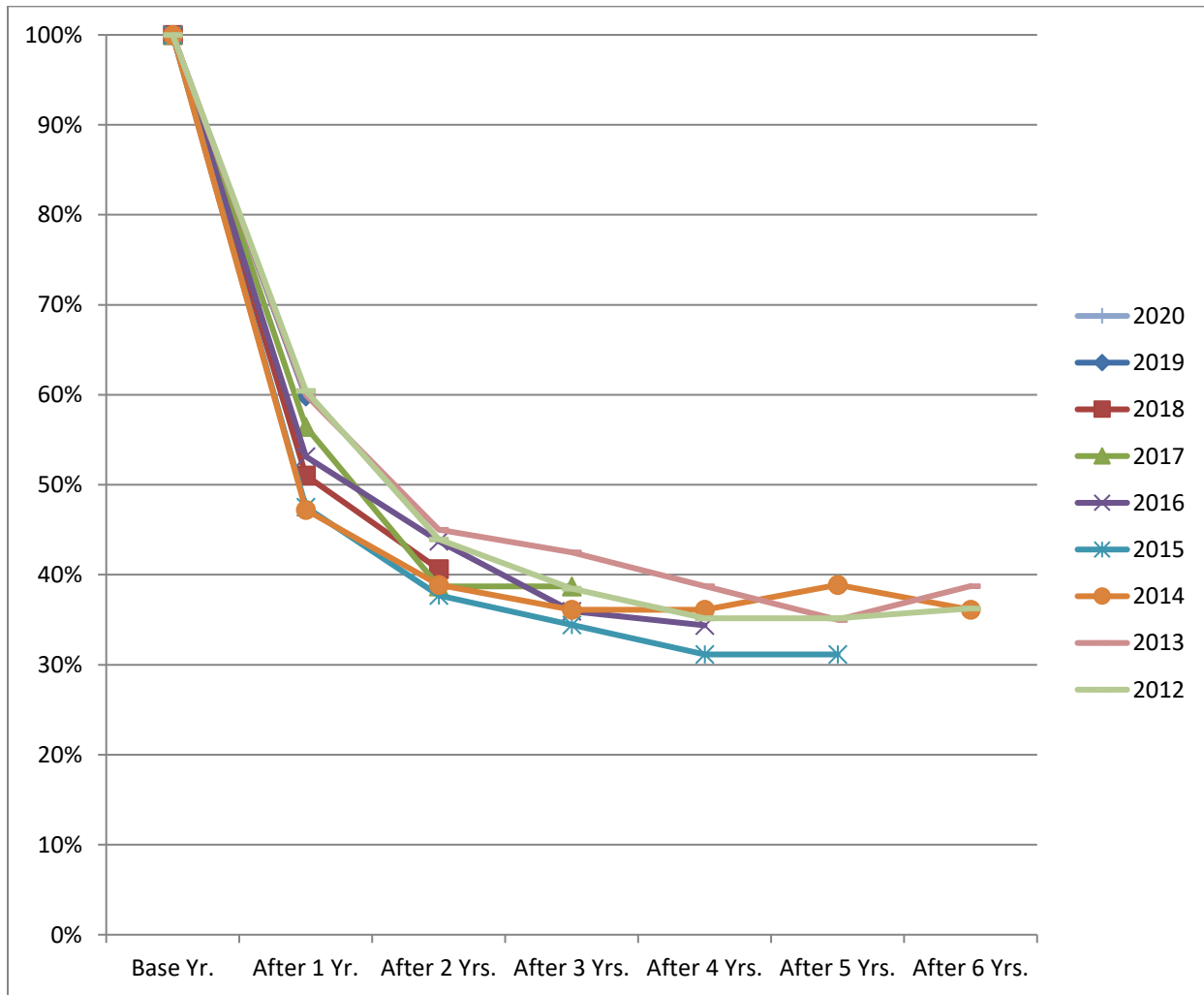

Note: Persistence is the combination of retained and graduated students.

Fall 2014 Full-Time Degree-Seeking Entering Freshmen  
6-Year Graduation Rates by College/Department/School

<b><u>College/Department/School*</u></b>	<b><u>Revised Cohort</u></b>	<b><u>Grad. at NSU</u></b>	<b><u>Grad. Rate</u></b>	<b><u>Grad. in Dept.</u></b>	<b><u>Grad. Rate</u></b>	<b><u>Grad. in College</u></b>	<b><u>Grad. Rate</u></b>
College of Arts and Sciences	466	224	48.07%	132	28.33%	169	36.27%
<i>Biological and Physical Sciences</i>	156	72	46.15%	30	19.23%	44	28.21%
<i>Creative and Performing Arts</i>	70	41	58.57%	33	47.14%	36	51.43%
<i>Criminal Justice, History, and Soc. Sci.</i>	67	35	52.24%	28	41.79%	33	49.25%
<i>Engineering Technology</i>	15	3	20.00%	2	13.33%	3	20.00%
<i>English, Foreign Languages, and Cultural Studies</i>	50	22	44.00%	19	38.00%	20	40.00%
<i>Mathematics</i>	4	3	75.00%	2	50.00%	2	50.00%
<i>Scholars</i>	43	25	58.14%	14	32.56%	22	51.16%
<i>University Studies</i>	61	23	37.70%	4	6.56%	9	14.75%
College of Business & Technology	146	75	51.37%	62	42.47%	62	42.47%
<i>Business</i>	146	75	51.37%	62	42.47%	62	42.47%
College of Education and Human Development	298	142	47.65%	85	28.52%	94	31.54%
<i>Education</i>	128	73	57.03%	37	28.91%	43	33.59%
<i>Health and Human Performance</i>	79	31	39.24%	20	25.32%	22	27.85%
<i>Psychology</i>	69	29	42.03%	21	30.43%	22	31.88%
<i>Social Work</i>	22	9	40.91%	7	31.82%	7	31.82%
College of Nursing and Allied Health	280	125	44.64%	66	23.57%	71	25.36%
<i>Nursing</i>	45	19	42.22%	9	20.00%	10	22.22%
<i>Allied Health</i>	235	106	45.11%	57	24.26%	61	25.96%
<b>Total</b>	<b>1190</b>	<b>566</b>	<b>47.56%</b>	<b>345</b>	<b>28.99%</b>	<b>396</b>	<b>33.28%</b>

\*The college/department/school is as of Fall 2020.

NOTE: These numbers are a six-year graduation rate and include associate degrees awarded in the fourth to sixth years. The federal government and the state use a 150% of time graduation rate that would exclude those associate degrees.

Fall 2020 Full-Time Faculty by College  
Gender and Ethnicity

Primary Department/School	Gender	Ethnicity or Racial Description									
		Asian	American Indian or Alaskan Native	Black	Hispanic	Native Hawaiian or Other Pacific Islander	White	Foreign	Race/Ethnicity Unknown	Two or More Races	Total
Arts and Sciences	Female	0	1	1	4	1	56	0	0	2	65
	Male	7	0	0	8	0	71	0	0	3	89
	<b>Total</b>	<b>7</b>	<b>1</b>	<b>1</b>	<b>12</b>	<b>1</b>	<b>127</b>	<b>0</b>	<b>0</b>	<b>5</b>	<b>154</b>
Business and Technology	Female	0	0	2	2	0	15	0	1	0	20
	Male	2	0	0	1	0	13	0	0	0	16
	<b>Total</b>	<b>2</b>	<b>0</b>	<b>2</b>	<b>3</b>	<b>0</b>	<b>28</b>	<b>0</b>	<b>1</b>	<b>0</b>	<b>36</b>
Education and Human Dev	Female	1	0	5	0	0	35	0	0	1	42
	Male	3	0	2	2	0	10	0	0	0	17
	<b>Total</b>	<b>4</b>	<b>0</b>	<b>7</b>	<b>2</b>	<b>0</b>	<b>45</b>	<b>0</b>	<b>0</b>	<b>1</b>	<b>59</b>
Nursing and Allied Health	Female	0	1	12	0	0	60	0	0	0	73
	Male	0	0	0	0	0	5	0	0	1	6
	<b>Total</b>	<b>0</b>	<b>1</b>	<b>12</b>	<b>0</b>	<b>0</b>	<b>65</b>	<b>0</b>	<b>0</b>	<b>1</b>	<b>79</b>
University Totals	Female	1	2	20	6	1	166	0	1	3	200
	Male	12	0	2	11	0	99	0	0	4	128
	<b>Total</b>	<b>13</b>	<b>2</b>	<b>22</b>	<b>17</b>	<b>1</b>	<b>265</b>	<b>0</b>	<b>1</b>	<b>7</b>	<b>328</b>

## Fall 2020 Full-Time Faculty by Rank and Tenure Status

Primary College	Tenure Status	RANK				Total
		Professor	Associate Professor	Assistant Professor	Instructor	
Arts and Sciences	Tenured	44	35	9	0	88
	Tenure Track	0	1	40	0	41
	Non Tenure Track	1	1	3	19	24
	<b>Total</b>	<b>45</b>	<b>37</b>	<b>52</b>	<b>19</b>	<b>153</b>
Business and Technology	Tenured	4	8	0	0	12
	Tenure Track	0	4	8	0	12
	Non Tenure Track	0	0	3	8	11
	<b>Total</b>	<b>4</b>	<b>12</b>	<b>11</b>	<b>8</b>	<b>35</b>
Education and Human Development	Tenured	8	14	1	0	23
	Tenure Track	0	0	14	0	14
	Non Tenure Track	0	1	3	16	20
	<b>Total</b>	<b>8</b>	<b>15</b>	<b>18</b>	<b>16</b>	<b>57</b>
Nursing and School of Allied Health	Tenured	5	11	14	0	30
	Tenure Track	0	2	35	0	37
	Non Tenure Track	0	0	12	0	12
	<b>Total</b>	<b>5</b>	<b>13</b>	<b>61</b>	<b>0</b>	<b>79</b>
University Total	Tenured	61	68	24	0	154
	Tenure Track	0	7	97	0	104
	Non Tenure Track	1	2	21	43	70
	<b>Total</b>	<b>62</b>	<b>77</b>	<b>142</b>	<b>43</b>	<b>324</b>



## Fall 2020 Sections Taught by College

<b>Department/School</b>	<b>Total Sections</b>	<b>Total Course Hours</b>	<b>Total Enrollments</b>	<b>Total SCHs</b>
Arts and Sciences	1,550	4,015	29,199	75,351
Business and Technology	263	772	4,846	14,102
Education and Human Development	442	1,377	9,118	27,313
Nursing and School of Allied Health	356	1,002	6,277	17,432
<b>NSU TOTAL</b>	<b>2,611</b>	<b>7,166</b>	<b>49,440</b>	<b>134,198</b>

## Relevant Annual Statistics for Watson Libraries 2019-20

1) Number of Books and EBooks	325,361 (print)	38,165 (EBooks)
2) Number of Journal Subscriptions	273 (print)	265 (Ejournals)
3) Databases Including LOUIS	113	
4) A/V Media	7,052	
5) Reference transactions including Face to face, email, phone, etc.	7,050	
6) Circulation transactions	4,581	
7) Library Instruction classes	78 subject	
#NSU Students	1,442	
Other:		
LSMSA classes/students	2/18	
BPCC classes/students	0	
Visitor groups/number	8/75	
Research Consultations	314	
8) Database usage for LOUIS databases		
Number of times accessed	19,360,746	

### Watson Library Natchitoches Campus

1) Research Consultations	37
2) Total Number of Government Documents	196,034 items
3) Interlibrary Loans Total	2,309
Loaned	732
Borrowed	1,617

### Cammie G. Henry Research Center

1) Research Consultations	136
2) Reference Transactions	1,864
3) Presentations to Groups	4
4) Exhibits including traveling exhibits	42
5) Collections Processed (linear ft)	38.5
6) Acquisitions	
Rare Books	4
Louisiana Books	10
Manuscript Donations	9
University Archives	4
Total Items Added	146

All Information submitted by Watson Libraries

## Fall 2020 Housing Information

Residence	<i># Students Using on 14th Class Day</i>
University Columns	545
University Place	836
Varnado Hall	191
TOTAL	1572

<b>By Gender</b>	
Male	482
Female	1,090

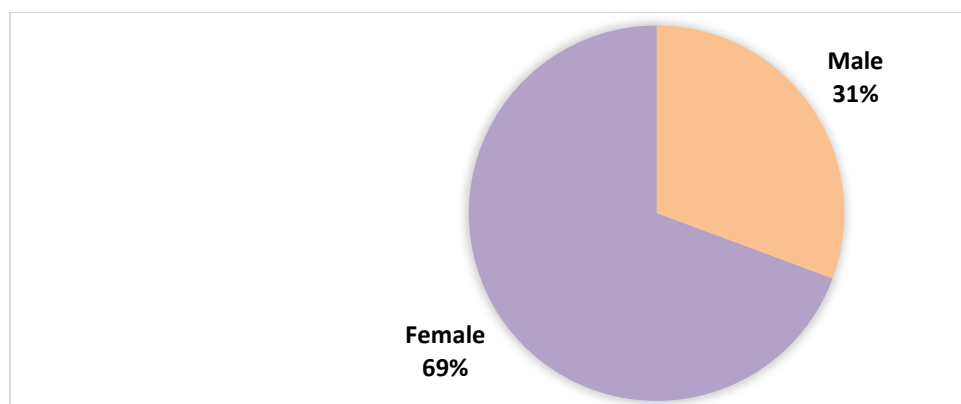

### **On-Campus Housing Policy**

According to the rules of the Board of Supervisors of the University of Louisiana System, an unmarried full-time undergraduate student is required to live on campus if space is available, unless exempt by the University for good and reasonable cause.

The University Administration has a responsibility to adhere to the policies of its governing body. Therefore, the University requires an unmarried full-time undergraduate student desiring to reside off campus to receive prior approval and to:

- 1) Live with a verifiable family member (substantiated by statement from parent or guardian).
- 2) Be classified as military veteran (documented by Form DD214).
- 3) Reside in a property owned by student or student's family (substantiated by statement from parent or guardian).
- 4) Have a significant medical problem (documented by physician's statement, which specifically states the condition, which precludes a student from residing in a residence hall).
- 5) Have a significant financial hardship (documented by notarized statement from parents indicating their contribution to cost of student's university expenses, itemized statement from student indicating funds available for expenses and anticipated expenses, copy of student's university expenses and a copy of student's W-2 form for preceding year).
- 6) Be 21 years of age or older
- 7) Have resided on campus for six semesters.
- 8) Be married, divorced (as documented by marriage license or divorce decree) or in guardianship of a dependent child (as documented by a legal documentation).
- 9) Be classified as a senior (90 or more earned semester hours).
- 10) Suffer other significant hardships if required to reside on campus (as documented by a parent or guardian, counselor, academic dean or advisor).

## Student Financial Aid Information

Type of Assistance	Number of Students Assisted			Total Amount of Financial Assistance		
	2018	2019	2,020	2018	2019	2,020
<b>FEDERAL FUNDS</b>						
PELL Grants	4,710	4,775	4,819	20,405,175	22,186,774	22,400,246
Other Grants	1,136	1,101	1,051	3,215,267	3,013,559	3,040,920
Stafford Subsidized Loans	4,536	4,964	4,337	17,260,817	17,799,922	16,391,202
Stafford Unsubsidized Loans	5,798	6,119	5,481	31,196,303	30,323,249	28,434,793
Perkins Loans	16	0	0	71,500	0	0
Other Loans	735	735	760	5,948,163	6,394,692	7,250,579
Work Study	273	275	300	329,977	330,140	339,287
Total				78,427,202	80,048,336	77,857,027
<b>STATE FUNDS</b>						
TOPS Scholarships	2,480	2,586	2,609	12,426,550	12,950,792	12,995,658
Grants	2,689	3,111	3,036	2,162,276	2,514,128	2,412,163
Total				14,588,826	15,464,920	15,407,821
<b>INSTITUTIONAL FUNDS</b>						
Athletic Scholarships	486	527	460	4,827,796	5,052,346	4,905,799
Academic Scholarships	1,545	1,745	1,798	5,677,242	6,669,972	7,204,323
Talent/Activity Scholarships	556	593	558	1,651,313	1,720,179	1,671,180
Foundation/Alumni Scholarships	993	1,054	1,074	2,100,088	2,117,849	2,274,949
Grants	360	344	283	614,226	615,547	524,651
Work Study	193	180	175	371,097	365,500	345,207
Total				15,241,762	16,541,393	16,926,109
<b>TUITION WAIVERS/EXEMPTIONS</b>						
Total	2735	3,056	3,119	7,956,958	9,305,615	10,049,062
<b>OTHER FINANCIAL AID</b>	820	781	705	1,459,071	1,482,345	1,276,564
<b>GRAND TOTAL</b>				117,673,819	122,842,609	121,516,583
<b>UNDUPLICATED # OF STUDENTS</b>	11,114	11,614	11,444			

Note: Financial Aid years are different from Academic Years. The 2020 financial aid year consists of '19 to SU '20.

### Entering Freshmen TOPS Recipients (Financial Aid Year 2019-20)

Entering Freshmen Receiving TOPS Awards	Total Amount of TOPS Assistance Received
856	\$4,500,165

# OFFICE OF SPONSORED PROGRAMS

## MISSION:

The mission of Northwestern State University's Office of Sponsored Programs (OSP) is to nurture and develop the sponsored-programs enterprise at NSU, in accordance with the University's overall mission.

## SERVICES:

OSP provides information and services to NSU faculty members in several areas:

- Funding Opportunities (Federal, State, Local, and Private)
- Sponsored Programs Guidelines
- Proposal Preparation
- Budget Preparation
- University Review
- Proposal Transmittal
- Grants Management
- Contract Review and Negotiation with Sponsors
- Grant Budget Modifications
- Project Reporting
- Project Termination
- Human Subjects Research Approval
- Other Compliance Matters
- Workshops
- InfoEd

NSU's Office of Sponsored Programs is dedicated to providing state-of-the-art information, advice, and assistance to faculty and staff relative to all sponsored-programs matters/issues and continuously seeks ways to improve the processes and services it provides. The University encourages its faculty to undertake sponsored, scholarly activities as a means of (a) offering modern instructional programs to students and (b) enhancing the academic stature of the faculty and the University.

## Department of Military Science US Army Reserve Officers' Training Corps (ROTC)

During the 1950 fall semester, then Northwestern State College (NSC) President H. Lee Prather, with the support of the Department of the Army, established the NSC Senior Reserve Officers' Training Corps. Branch material, anti-aircraft artillery was offered initially. By the end of the academic year, 220 students elected to participate in military training. The program produced its first commissioned officers later that year. The transition to the General Military Science program was completed in June 1955.

On 31 March 1965, a new "Agreement for the Establishment of Army Reserve Officers' Training Corps Unit" was signed by the Department of the Army and NSC President John S. Kyser. Under the terms of this Agreement, NSC contracted to continue its voluntary four-year ROTC program while concurrently offering a two-year course of instruction in military science. Additionally, the college would provide an armory, secretary, and utilities. The armory was later named for Louisiana Governor James A. Noe in thanks for his continued support.

NSU's Department of Military Science and the Joint Readiness Training Center at Fort Polk, Louisiana, mutually support US Army Cadet Command by identifying quality Soldiers with officer potential and assisting them in transitioning from the enlisted ranks to officers under the Army's ROTC Green to Gold Program.

The Northwestern Demon Regiment (NDR) was organized on 2 May 2009 to foster a spirit of loyalty, friendship, commitment, and communication among alumni, Cadets, parents, faculty and staff, and other friends of Northwestern and the Department of Military Science. The Regiment has established an Endowed Professorship to help meet the program's financial needs, and it continues to raise funds throughout the year to assist with the annual Military Ball, Staff Ride, tailgating, and other Cadet activities.

Northwestern's ROTC Demon Battalion has commissioned over 1,000 students as Second Lieutenants in the United States armed services, whether on active duty, Army Reserve, or the Louisiana Army National Guard. Many graduates have become distinguished Army officers, including eight general officers. Notably, five NSU ROTC commissioned officers have been inducted into NSU's highest Hall of Distinction, the Long Purple Line.

### Military Science Enrollment by Fall Semester

Gender	2011	2012	2013	2014	2015	2016	2017	2018	2019	2020
Female Cadets	15	17	13	14	20	15	17	17	22	15
Male Cadets	27	25	37	35	34	32	25	33	29	26
<b>Total</b>	<b>42</b>	<b>42</b>	<b>50</b>	<b>49</b>	<b>54</b>	<b>47</b>	<b>42</b>	<b>50</b>	<b>51</b>	<b>41</b>

**Department of Military Science (Continued)**  
**US Army Reserve Officers' Training Corps (ROTC)**

**Fall 2020 Military Science Enrollment by Gender Ethnicity and Classification**

<b>Gender</b>	<b>Classification</b>	<b>Black</b>	<b>Hispanic</b>	<b>White</b>	<b><u>Native Hawaiian or Pacific Islander</u></b>	<b><u>Unknown</u></b>	<b><u>Two or More Races</u></b>	<b>Total</b>
<b>Female</b>	EFR	4		2		1	1	8
	FR							0
	SO	1		1				2
	JR	2						2
	SR	1	1					2
	GR		1					1
<b>Total Female</b>		<b>8</b>	<b>2</b>	<b>3</b>	<b>0</b>	<b>1</b>	<b>1</b>	<b>15</b>
<b>Male</b>	EFR	1		4				5
	FR							0
	SO	1	1	5				7
	JR	1	1	6	1			9
	SR			1			1	2
	GR			2	1			3
<b>Total Male</b>		<b>3</b>	<b>2</b>	<b>18</b>	<b>2</b>	<b>0</b>	<b>1</b>	<b>26</b>
<b>Total Cadets</b>		<b>11</b>	<b>4</b>	<b>21</b>	<b>2</b>	<b>1</b>	<b>2</b>	<b>41</b>

**Department of Military Science (Continued)**  
**US Army Reserve Officers' Training Corps (ROTC)**

**Fall 2020 Military Science Enrollment by Major**

<b>College</b>	<b>Major</b>	<b>Headcount</b>	<b>College Total</b>
<b>Arts and Sciences</b>	220 – LIBERAL ARTS	1	
	221 – ENGLISH	1	
	250 – CRIMINAL JUSTICE	9	
	261 – HISTORY	2	
	579 – HOMELAND SECURITY (MS)	3	
	618 – BIOLOGY	3	
	637 – PHYSICAL SCIENCE	1	
	734 – GENERAL STUDIES	6	
	<b>Total</b>		<b>26</b>
<b>Education and Human Development</b>	3101 – EARLY CHILDHOOD ED (PRE-K-3)		
	3102 – ELEMENTARY EDUCATION		
	337 – HEALTH & EXERCISE SCIENCE	4	
	392 – PSYCHOLOGY	1	
	<b>Total</b>		<b>5</b>
<b>Nursing</b>	410 – NURSING	2	
	<b>Total</b>		<b>2</b>
<b>Business and Technology</b>	102 - COMPUTER INFORMATION SYSTEMS	5	
	110 – BUSINESS ADMINISTRATION	3	
	141 – ELECTRONIC ENGINEERING TECH		
	145 – INDUSTRIAL ENGINEERING TECH.		
	<b>Total</b>		<b>8</b>
<b>Total</b>			<b>41</b>