

Northwestern State University
Natchitoches, Louisiana



2019 – 2020 Factbook

Prepared by the Office of Institutional Research

TABLE OF CONTENTS

GENERAL INFORMATION

MISSION STATEMENT.....	1
VISION	1
VALUES	1
HISTORY OF NSU	2
ORGANIZATIONAL CHART	4
PAST PRESIDENTS.....	5
2019-2020 ACADEMIC DEANS/DEPARTMENT HEADS	6
ACTIVE NSU DEGREE PROGRAMS.....	7
ACCREDITATION	11
COMMENTS/SUGGESTIONS SHEET.....	13

HISTORIC UNIVERSITY ENROLLMENT

FALL 1977 TO FALL 2019 ENROLLMENT	14
GRADUATE AND UNDERGRADUATE ENROLLMENT FROM FALL 1977 TO FALL 2019.....	15
SPRING STUDENT ENROLLMENT	16
SUMMER STUDENT ENROLLMENT.....	17
SUMMER, FALL, FALL SUPPLEMENTAL, SPRING, AND SPRING SUPPLEMENTAL STUDENT CREDIT HOURS.....	18
FALL ENROLLMENT BY CLASSIFICATION AND YEAR.....	19
FALL ENROLLMENT BY GENDER AND YEAR.....	20
FALL ENROLLMENT BY AGE, GENDER, AND YEAR	21
FALL ENROLLMENT BY COLLEGE, GENDER, AND YEAR.....	22
FALL ENROLLMENT BY DEGREE SOUGHT, GENDER, AND YEAR.....	23
FALL ENROLLMENT BY PERCENTAGE OF ENTERING FRESHMEN TAKING DEVELOPMENTAL CLASSES.....	25
FALL ENROLLMENT BY PERCENTAGE OF STUDENTS TAKING DISTANCE LEARNING COURSES.....	26
FALL ENROLLMENT BY ETHNICITY, GENDER, AND YEAR	27
FALL ENROLLMENT BY FULL-TIME/PART-TIME STATUS, STUDENT LEVEL, GENDER, AND YEAR.....	29
FALL ENROLLMENT BY HOME INSTRUCTIONAL SITE, GENDER, AND YEAR	30
FALL ENROLLMENT BY HOME STATE/HOME COUNTRY, GENDER, AND YEAR	31
FALL ENROLLMENT BY MAJOR, DEPT/SCHOOL, AND YEAR	32
TOP 10 MAJORS BY YEAR.....	44
TOP 10 PARISHES BY YEAR	45

FALL 2019 ENROLLMENT

UNIVERSITY SNAPSHOT	46
FALL 2019 APPLICANTS	47
FALL 2019 REPORT ON DEPARTMENTAL APPLICANTS, ADMITS, AND ENROLLEES.....	48
FALL 2019 ENROLLMENT BY COLLEGE	49
FALL 2019 ENROLLMENT BY COLLEGE/DEPT/SCHOOL.....	50
FALL 2019 AVERAGE ACT SCORES FOR ENROLLED STUDENTS BY DEPT/SCHOOL.....	51
FALL 2019 AVERAGE ACT SCORES FOR ENTERING FRESHMEN BY DEPT/SCHOOL	52
FALL 2019 ACT COMPOSITE SCORES BY DEPT/SCHOOL.....	53
FALL 2019 ACT ENGLISH SCORES BY DEPT/SCHOOL	54
FALL 2019 ACT MATH SCORES BY DEPT/SCHOOL	55
FALL 2019 ENROLLMENT BY AGE GROUP AND DEPT/SCHOOL	56
FALL 2019 ENROLLMENT BY CLASSIFICATION AND DEPT/SCHOOL.....	57
FALL 2019 ENROLLMENT BY DEGREE SOUGHT AND DEPT/SCHOOL	59
FALL 2019 ENROLLMENT BY DISTANCE LEARNING, STUDENT LEVEL, AND DEPT/SCHOOL.....	61

TABLE OF CONTENTS (CONTINUED)

FALL 2019 ENROLLMENT IN MINORS.....	62
FALL 2019 ENROLLMENT IN DUAL OR DOUBLE MAJORS.....	63
FALL 2019 ENROLLMENT BY STUDENT LEVEL AND DEPT/SCHOOL	66
FALL 2019 ENROLLMENT BY ETHNICITY, GENDER, AND DEPT/SCHOOL	67
FALL 2019 ENROLLMENT BY FULL-TIME/PART-TIME STATUS, STUDENT LEVEL, AND DEPT/SCHOOL	69
FALL 2019 ENROLLMENT BY HOME CAMPUS AND DEPT/SCHOOL	70
FALL 2019 ENROLLMENT BY HOME PARISH AND DEPT/SCHOOL	71
FALL 2019 ENROLLMENT BY HOME STATE AND DEPT/SCHOOL.....	72
FALL 2019 ENROLLMENT BY MAJOR, GENDER, AND DEPT/SCHOOL	73
FALL 2019 UNDERGRADUATE ENROLLMENT BY RESIDENTIAL STATUS AND DEPT/SCHOOL	79
FALL 2019 SCHS GENERATED BY DEPT/SCHOOL.....	80
TOP 25 FEEDER HIGH SCHOOLS.....	81
MAP OF LOUISIANA – NUMBER OF STUDENTS ENROLLED BY PARISH	82
MAP OF LOUISIANA – FALL 2019 FIRST-TIME FRESHMEN BY PARISH	83

DEGREES AWARDED INFORMATION

TYPE OF DEGREE AWARDED BY ACADEMIC YEAR.....	84
DEGREES AWARDED BY DEPT/SCHOOL, MAJOR, AND ACADEMIC YEAR.....	85
TOP 10 MAJORS OF GRADUATING STUDENTS	93
DEGREES AWARDED BY DEPT/SCHOOL	94
2018 – 2019 DEGREES AWARDED WITH A SECOND MAJOR	95
2018 – 2019 DEGREES AWARDED WITH A MINOR(S)	96

RETENTION/GRADUATION RATES INFORMATION

UNIVERSITY PERSISTENCE RATES FOR FULL-TIME, DEGREE-SEEKING ENTERING FRESHMEN	97
UNIVERSITY PERSISTENCE RATES FOR FULL-TIME, BACCALAUREATE-SEEKING ENTERING FRESHMEN	98
UNIVERSITY PERSISTENCE RATES FOR FULL-TIME, ASSOCIATE-SEEKING ENTERING FRESHMEN	99
FALL 2013 FULL-TIME DEGREE-SEEKING ENTERING FRESHMEN 6-YEAR GRADUATION RATES	100

FACULTY INFORMATION

FALL 2019 FULL-TIME FACULTY BY COLLEGE, GENDER, AND ETHNICITY	101
FALL 2019 FULL-TIME FACULTY BY RANK AND TENURE STATUS	102
FALL 2019 SECTIONS TAUGHT BY COLLEGE	103

OTHER

RELEVANT ANNUAL STATISTICS FOR THE WATSON LIBRARIES 2015 TO 2016	104
FALL 2019 HOUSING INFORMATION	105
STUDENT FINANCIAL AID INFORMATION	106
ENTERING FRESHMEN TOPS RECIPIENTS	106
OFFICE OF SPONSORED PROGRAMS.....	107
MILITARY SCIENCE INFORMATION	108

Mission Statement

Northwestern State University is a responsive, student-oriented institution committed to acquiring, creating, and disseminating knowledge through innovative teaching, research, and service. With its certificate, undergraduate, and graduate programs, Northwestern State University prepares its increasingly diverse student population to contribute to an inclusive global community with a steadfast dedication to improving our region, state, and nation.

Vision

Northwestern State University will become the nation's premier regional university through the innovative delivery of transformative Student learning experiences that prepare graduates for life and career success.

Values

Our core values capture the guiding principles for how we make decisions and work together. They are the foundation for the type of University community and regional partner we strive to become. Our guiding values are:

Our Students are our priority. We provide each Student with transformational and experiential learning experiences to assist in the development of an ever-growing individual, scholar, and professional.

Diversity helps define who we are. We welcome and respect everyone traveling on a journey for knowledge. Differences make us stronger.

We are future focused. We are in constant search of individual and organizational improvement by seeking new, inclusive, and innovative opportunities to develop our students and improve our University.

Innovation leads the forward edge of change. We strive to be on the forefront in all we do.

We honor and respect the ideals of freedom. We protect the freedom of all members of our community to seek truth and express their views.

We are careful stewards. We responsibly and sustainably manage the economic and natural resources entrusted to us.

Integrity is our cornerstone. We hold ourselves to the highest ethical standards as educators, scholars, Students, and professionals.

We are a team. We are a collaborative community that focuses on ensuring the success of every member.

History of NSU

Northwestern State University of Louisiana stands on ground that has been dedicated to learning for well over a hundred years. Prior to the Civil War a portion of the present campus was the property of the Bullard family of Natchitoches. As early as 1856 the Bullard mansion was in use as a convent by the Religious of the Society of the Sacred Heart. The following year a school building was erected at the convent, and in 1884 the property was purchased by the town and parish of Natchitoches. Three of the four great white columns that once supported the east gable of the Bullard mansion still stand on “The Hill” and often serve as the unofficial symbol of the University.

The State Legislature by Act 51 of 1884 created a Louisiana State Normal School for the preparation of teachers. A member of the Legislature, Leopold Caspari, offered the convent site as a campus for the School with the anticipated approval of the citizens of Natchitoches. The offer was accepted, and from 1885 to 1918 the Normal School offered two years of study for the training of teachers. Baccalaureate programs were then inaugurated, and the State Constitution adopted in 1921 changed the name of the school to Louisiana State Normal College.

The resources and curricula of “Normal” grew steadily to meet the increasingly diverse requirements of Louisiana’s expanding population. In 1944 the institution’s excellent service in its broader role was accorded formal recognition in Act 326 of the Legislature, which changed its name to Northwestern State College of Louisiana.

Northwestern maintained and strengthened its long tradition of leadership in public service and academic endeavor and became, in 1954, the first college under the jurisdiction of the Louisiana State Board of Education to offer the Master’s degree. The Educational Specialist degree was first offered in 1966.

On June 18, 1970, Governor John J. McKeithen signed the legislative act which brought the old school its greatest distinction by changing its title to Northwestern State University of Louisiana.

In 1980 the old campus quadrangle where the columns stand was entered into the National Register of Historic Places under the title “Normal Hill Historic District.”

In 1984 Northwestern State University celebrated its Centennial with lectures, concerts, social events, and an effective fund-raising effort that established the Centennial Development Fund. In addition to the main campus in Natchitoches, the University maintains off-campus instructional sites in Shreveport, Leesville, and Alexandria.

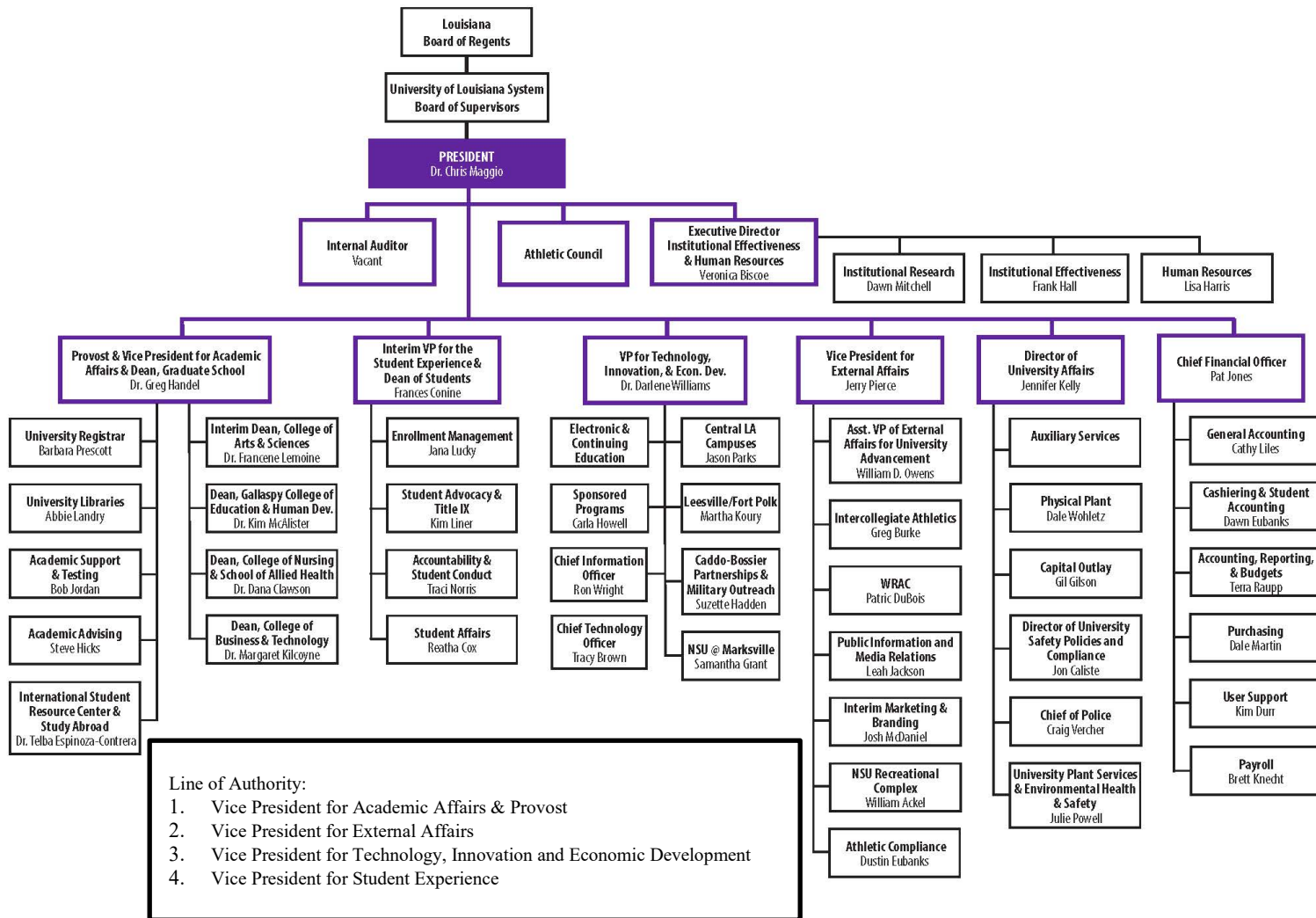

Past Presidents

Louisiana State Normal School (1884-1921)

Edward E. Sheib	President	1884-1888
Thomas D. Boyd	President	1888-1896
Beverly C. Caldwell	President	1896-1908
James B. Aswell	President	1908-1911
Victor L. Roy	President	1911-1921

Louisiana State Normal College (1921-1944)

Victor L. Roy	President	1921-1929
William W. Tison	President	1929-1934
Albert A. Fredericks	President	1934-1941
Joe Farrar	President	1941-1944

Northwestern State College of Louisiana (1944-1970)

Joe Farrar	President	1944-1947
Joseph E. Gibson	President	1947-1949
Garnie W. McGinty	President	1949-1950
H. Lee Prather	President	1950-1954
John S. Kyser	President	1954-1966
Arnold R. Kilpatrick	President	1966-1970

Northwestern State University of Louisiana (1970-Present)

Arnold R. Kilpatrick	President	1970-1978
Rene J. Bienvenu, Jr.	President	1978-1982
Joseph J. Orze	President	1982-1986
Robert A. Alost	President	1986-1996
Randall J. Webb	President	1996-2014
James B. Henderson	President	2015-2016
Chris Maggio	President	2017-Present

2019-2020 Academic Deans/Directors/Department Heads

Dana Clawson, D.N.S.
*Dean, College of Nursing and
School of Allied Health*

Greg Handel, D.M.A.
Dean, Graduate School

Margaret Kilcoyne, Ph.D.
*Dean, College of Business and
Technology*

Francene Lemoine, Ph.D.
*Interim Dean, College of Arts &
Sciences*

Kimberly McAlister, Ed.D.
*Dean, Gallaspy Family College
of Education and Human
Development*

Jafar Al-Sharab, Ph.D.
*Department Head, Engineering
Technology*

Susan Barnett, Ph.D.
Department Head, Psychology

Kirsten Bartels, Ph.D.
*Director, Louisiana Scholars'
College*

LTC Wendell Bender
*Department Head, Military
Science*

Scott Burrell, M.F.A.
*Director, Mrs. H. D. Dear, Sr.
and Alice E. Dear School of
Creative and Performing Arts*

Matt DeFord, M.F.A.
Department Head, Art

John Dollar, Ph.D.
*Department Head, Health and
Human Performance*

Brian Gabrial, Ph.D.
*Interim Department Head, New
Media, Journalism, and
Communication Arts*

Brett Garfinkel, M.F.A.
*Department Head, Theatre &
Dance*

Joel Hicks, Ed.D.
*Director, School of Allied
Health*

Katrina Jordan, Ed.D.
Director, School of Education

Margaret Kilcoyne, Ph.D.
Director, School of Business

Abbie Landry, M.L.I.S.
Director, Libraries

Chris Lyles, Ph.D.
*Department Head, School of
Biological and Physical
Sciences*

Malena McLaren, D.M.A.
Department Head, Art

Mark Melder, Ph.D.
*Department Head, Criminal
Justice, History, and Social
Sciences*

Jim Mischler, Ph.D.
*Department Head, English,
Foreign Languages, and
Cultural Studies*

Frank Serio, Ph.D.
Department Head, Mathematics

Pamela Simmons, Ph.D.
*Senior Director, College of
Nursing*

Ruth Weinzettle, Ph.D.
Department Head, Social Work

Active NSU Degree Programs

College of Arts and Sciences

Department of Biological and Physical Sciences

- 618 – BS in Biology – CIP Code 260101
- 619 – BS in Applied Microbiology – CIP Code 260502
- 637 – BS in Physical Sciences – CIP Code 400101
- 725 – AD in Veterinary Technology – CIP Code 510808 (New CIP2020 018301)

Mrs. H. D. Dear, Sr. and Alice Estelle Dear School of Creative and Performing Arts

- 214 – BFA in Fine and Graphic Arts – CIP Code 500702
- 225 – BA in Communication – CIP Code 090101
- 242 – BM in Music – CIP Code 500903
- 244 – BFA in Dance – CIP Code 500301
- 245 – BS in Theatre – CIP Code 500501
- 511 – MA in Art – CIP Code 500701
- 542 – MM in Music – CIP Code 500903

Department of Criminal Justice, History, and Social Sciences

- 055 – PMC – Global Security and Intelligence – CIP Code 439999
- 250 – BA in Criminal Justice – CIP Code 430104
- 256 – BS in Unified Public Safety Administration – CIP Code 309999
- 258 – BAS in Resource Management – CIP Code 309999
- 261 – BA in History – CIP Code 540101
- 579 – MS in Homeland Security – CIP Code 430301

Department of English, Foreign Languages, and Cultural Studies

- 050 – GC in TESOL – CIP Code 131401
- 052 – GC in Writing for Business Industry Technology – CIP Code 231303
- 221 – BA in English – CIP Code 230101
- 529 – MA in English – CIP Code 230101

Department of Mathematics

- 642 – BS in Mathematics – CIP Code 270101

Louisiana Scholars' College

- 820 – BA in Liberal Arts – CIP Code 240101
- Various Joint Majors

University Studies

- 220 – BA in Liberal Arts – CIP Code 240101
- 733 – AGS in General Studies – CIP Code 240102
- 734 – BGS in General Studies – CIP Code 240102

Active NSU Programs (Continued)

College of Education and Human Development

Department of Health and Human Performance

- 377 – BS in Health and Exercise Science – CIP Code 310501
- 378 – BS in Health and Physical Education – CIP Code 131314
- 577 – MS in Health and Human Performance – CIP Code 310501

Department of Psychology

- 392 – BS in Psychology – CIP Code 420101
- 395 – BS in Addiction Studies – CIP Code 511501
- 552 – MS in Clinical Psychology – CIP Code 422801

Department of Social Work

- 274 – BSW in Social Work – CIP Code 440701

School of Education

- 010 – PMC in Level 1 Educ. Leadership – Alt. Pathway – CIP Code 130401
- 011 – PMC in School Turnaround Specialist – CIP Code 130401
- 013 – PBC in Special Educ. Mild/Moderate for Elem. Educ. – CIP Code 131001
- 014 – PBC in Special Educ. Mild/Moderate for Mid. Sch. Ed. – CIP Code 131001
- 015 – PBC in Special Educ. Mild/Moderate for Sec. Educ. – CIP Code 131001
- 016 – PBC in Gifted Education – CIP Code 131004
- 017 – PBC in Special Educ. - Early Interventionist: Birth-5 – CIP Code 131015
- 019 – PBC in Elementary Education Grades 1-5 – CIP Code 131202
- 020 – PBC in Middle School Education Grades 4-8 – CIP Code 131203
- 021 – PBC in Secondary Education Grades 6-12 – CIP Code 131205
- 022 – PBC in Educational Technology Leadership – CIP Code 131321
- 023 – PBC in School Librarian – CIP Code 131334
- 024 – PBC in Educational Diagnostician – CIP Code 131001
- 025 – PBC in English as a Second Language – CIP Code 131401
- 026 – PBC in Reading Specialist – CIP Code 131315
- 029 – PBC in Elementary Ed and Special Ed – CIP Code 131202
- 030 – PBC in Middle School Ed and Special Ed – CIP Code 131203
- 031 – PBC in Secondary Ed and Special Ed – CIP Code 131205
- 137 – BS in Child and Family Studies – CIP Code 190701
- 3101 – BS in Early Childhood Education – CIP Code 131210
- 3102 – BS in Elementary Education – CIP Code 131202
- 320 – BS in Secondary Education and Teaching – CIP Code 131205
- 327 – BM Ed. in Music Education – Instrumental – CIP Code 131312
- 328 – BM Ed. in Music Education – Vocal – CIP Code 131312
- 329 – BM Ed. in Music Education – Instrumental/Vocal – CIP Code 131312
- 502 – M Ed. in Educational Technology Leadership – CIP Code 139999
- 503 – M Ed. in Educational Leadership – CIP Code 130401

Active NSU Programs (Continued)

School of Education (Cont.)

- 504 – M Ed. in Curriculum & Instruction – CIP Code 130301
- 506 – MAT in Elementary Education – CIP Code 131202
- 507 – MAT in Middle School Education – CIP Code 131203
- 508 – MAT in Secondary Education – CIP Code 131205
- 524 – M. Ed. in Special Education – CIP Code 131001
- 531 – MAT in Elementary Ed. and Special Ed. Mild/Mod. - CIP Code 131202
- 533 – MA in Counseling – CIP Code 131101
- 541 – MAT in Middle Sch. Ed. and Special Ed. Mild/Mod. - CIP Code 131203
- 545 – MA in Adult Learning and Development – CIP Code 131201
- 547 – M. Ed. in Early Childhood Education – CIP Code 131299
- 548 – MAT in Early Childhood Education – CIP Code 131210
- 561 – MAT in Secondary Ed. and Special Ed. Mild/Mod. - CIP Code 131205
- 574 – MA in Student Affairs in Higher Education – CIP Code 131102
- 582 – Ed. S. in Educational Leadership and Instruction – CIP Code 130401
- 925 – Ed.D. in Adult Learning and Development – CIP Code 131201

Department of Military Science

NDP – Military Science - Non-Degree Program

College of Nursing and Allied Health

Department of Allied Health

- 045 – PBC in Invasive Cardiovascular Technology – CIP Code 510901
- 046 – PBC in Magnetic Resonance Imaging – CIP Code 510920
- 047 – PBC in Computed Tomography – CIP Code 510911
- 549 – MS in Radiologic Sciences – CIP Code 510911
- 615 – BS in Radiologic Sciences – CIP Code 510911
- 620 – BAS in Allied Health – CIP Code 510000

Department of Nursing

- 051 – PMC in Family Nurse Practitioner – CIP Code 513805
- 053 – PMC in Psychiatric Mental Health NP – CIP Code 513810
- 054 – PMC in Adult Gerontological Acute Care NP – CIP Code 513821
- 400 – ASN in Nursing – CIP Code 513801
- 410 – BSN in Nursing – CIP Code 513801
- 546 – MSN in Nursing – CIP Code 513801
- 901 – DNP in Nursing Practice – CIP Code 513818

College of Business and Technology

School of Business

- 001 – PBC in Business Analytics – CIP Code 521201
- 101 – BS in Accounting – CIP Code 520301

Active NSU Programs (Continued)

School of Business (Cont.)

- 102 – BS in Computer Information Systems – CIP Code 110401
- 110 – BS in Business Administration – CIP Code 520201
- 135 – BS in Hospitality Management and Tourism – CIP Code 520901

Department of Engineering Technology

- 042 – PBC in Quality Control – CIP Code 150702
- 044 – PBC in Project Management – CIP Code 520211
- 140 – AS in Engineering Technology – CIP Code 150613
- 141 – BS in Electronics Engineering Technology – CIP Code 150303
- 145 – BS in Industrial Engineering Technology – CIP Code 150612

Accreditation

Institutional Accreditation

Northwestern State University is accredited by the Southern Association of Colleges and Schools Commission on Colleges to award associate, baccalaureate, masters, specialists, and doctorate degrees. It is a member in good standing of the Association of American Colleges and also of the American Association of Colleges for Teacher Education.

Professional Accreditation

Biological and Physical Sciences

Both the baccalaureate degree in Biology with concentration in Veterinary Technology and the associate degree in Veterinary Technology are accredited by the American Veterinary Medical Association (AVMA).

Business

The baccalaureate degrees in Accounting, Business Administration, and Computer Information Systems are accredited by the Association for Advancement of Collegiate Schools of Business International.

Creative and Performing Arts

Both the baccalaureate and master's degrees in Art are accredited by the National Association of Schools of Art and Design (NASD). The baccalaureate and master's degrees in Music are accredited by the National Association of Schools of Music (NASM). The baccalaureate degree in Theatre is accredited by the National Association of Schools of Theatre (NAST). The baccalaureate degree in Music Education is accredited by both NASM, as well as the Council for Accreditation of Educator Preparation (CAEP).

Engineering Technology

The baccalaureate degree in Industrial Engineering Technology and baccalaureate degree in Electronics Engineering Technology are accredited by the Engineering Technology Accreditation Commission of the Accreditation Board for Engineering and Technology (ABET).

Nursing

BSN, MSN, and DNP degree programs are accredited by the Commission on Collegiate Nursing Education (CCNE). (<http://www.ccneaccreditation.org>). The ASN degree program is accredited by the Accreditation Commission for Education in Nursing (ACEN), 3343 Peachtree Road NE, Suite 850, Atlanta, GA 30326, phone 404-975-5000, fax 404-975-5020, www.ACEN.org.

All nursing programs and concentrations are approved by the Louisiana State Board of Nursing, 17373 Perkins Road, Baton Rouge, LA 70810, phone 225-755-7500, fax 225-755-7564, www.lsbn.state.la.us.

Radiologic Sciences

The baccalaureate degree in Radiologic Sciences program is accredited by the Joint Review Committee on Education in Radiologic Technology (JRCERT).

Social Work

The baccalaureate degree in Social Work is accredited by the Council on Social Work Education.

Education

The baccalaureate, master, and/or specialist programs in Early Childhood Education, Elementary Education, Middle School Education, Secondary Education, Health & Physical Education, Curriculum & Instruction, Educational Leadership, Educational Technology Leadership, and Special Education are accredited by the Council for the Accreditation of Educator Preparation (CAEP).

The baccalaureate in Music Education is accredited through the National Association of Schools of Music (NASM). The Master of Arts in Counseling is accredited by the Council for Accreditation of Counseling and Related Educational Programs (CACREP).

All other degree programs - All other degree programs, both at the undergraduate and graduate levels, are not required to seek program accreditation. These programs participate in an internal self-study to ensure academic rigor, student success, and viability.

Comments/Suggestions Sheet

Respondent (Can Be Left Blank): _____

Date: _____ Department: _____

Request To Put Data On Website (Description):

Items You Found Useful:

Items You Did Not Find Useful:

Items You Would Find Useful:

Comments/Suggestions:

Please send the form by fax to 357-5299, by mail to the Office of Institutional Research, or by
E-mail to instresearch@nsula.edu.

Fall 1977 to Fall 2019 Enrollment

Year	Undergraduate			Graduate			Northwestern		
	Male	Female	Total	Male	Female	Total	Male	Female	Total
1977	2393	2882	5275	339	602	941	2732	3484	6216
1978	2120	2533	4653	340	901	1241	2460	3434	5894
1979	2156	2498	4654	370	1032	1402	2526	3530	6056
1980	2127	2487	4614	369	936	1305	2496	3423	5919
1981	2141	2556	4697	620	1405	2025	2761	3961	6722
1982	2191	2647	4838	509	1134	1643	2700	3781	6481
1983	2053	2757	4810	433	1029	1462	2486	3786	6272
1984	1955	2594	4549	441	1188	1629	2396	3782	6178
1985	1935	2503	4438	350	891	1241	2285	3394	5679
1986	1945	2521	4466	247	559	806	2192	3080	5272
1987	2174	3047	5221	250	620	870	2424	3667	6091
1988	2185	3572	5757	174	524	698	2359	4096	6455
1989	2379	3881	6260	169	496	665	2548	4377	6925
1990	2490	4103	6593	154	587	741	2644	4690	7334
1991	2613	4347	6960	145	521	666	2758	4868	7626
1992	2886	4740	7626	168	618	786	3054	5358	8412
1993	2973	4738	7711	178	663	841	3151	5401	8552
1994	2866	5040	7906	219	636	855	3085	5676	8761
1995	2957	5180	8137	252	651	903	3209	5831	9040
1996	2908	5265	8173	217	647	864	3125	5912	9037
1997	2737	5173	7910	223	740	963	2960	5913	8873
1998	2576	5064	7640	232	700	932	2808	5764	8572
1999	2807	5233	8040	233	732	965	3040	5965	9005
2000	2890	5380	8270	245	777	1022	3135	6157	9292
2001	2943	5430	8373	243	799	1042	3186	6229	9415
2002	3272	5815	9087	243	829	1072	3515	6644	10159
2003	3214	6137	9351	245	909	1154	3459	7046	10505
2004	3198	6216	9414	262	870	1132	3460	7086	10546
2005	2910	5878	8788	224	835	1059	3134	6713	9847
2006	2610	5638	8248	238	945	1183	2848	6583	9431
2007	2539	5438	7977	205	855	1060	2744	6293	9037
2008	2605	5448	8053	214	844	1058	2819	6292	9111
2009	2654	5487	8141	223	883	1106	2877	6370	9247
2010	2602	5476	8078	247	919	1166	2849	6395	9244
2011	2587	5493	8080	228	883	1111	2815	6376	9191
2012	2670	5642	8312	247	888	1135	2917	6530	9447
2013	2513	5323	7836	236	872	1108	2749	6195	8944
2014	2555	5343	7898	227	877	1104	2782	6220	9002
2015	2617	5442	8059	232	888	1120	2849	6330	9179
2016	2713	5987	8700	237	882	1119	2950	6869	9819
2017	2907	6545	9452	219	901	1120	3126	7446	10572
2018	2950	6954	9904	206	869	1075	3156	7823	10979
2019	2844	6989	9833	204	863	1067	3048	7852	10900

For consistency across years of the Fact Book, only 14th day census students enrolled in 16-week and A term courses are reported.

Graduate And Undergraduate Enrollment From Fall 1977 To Fall 2019

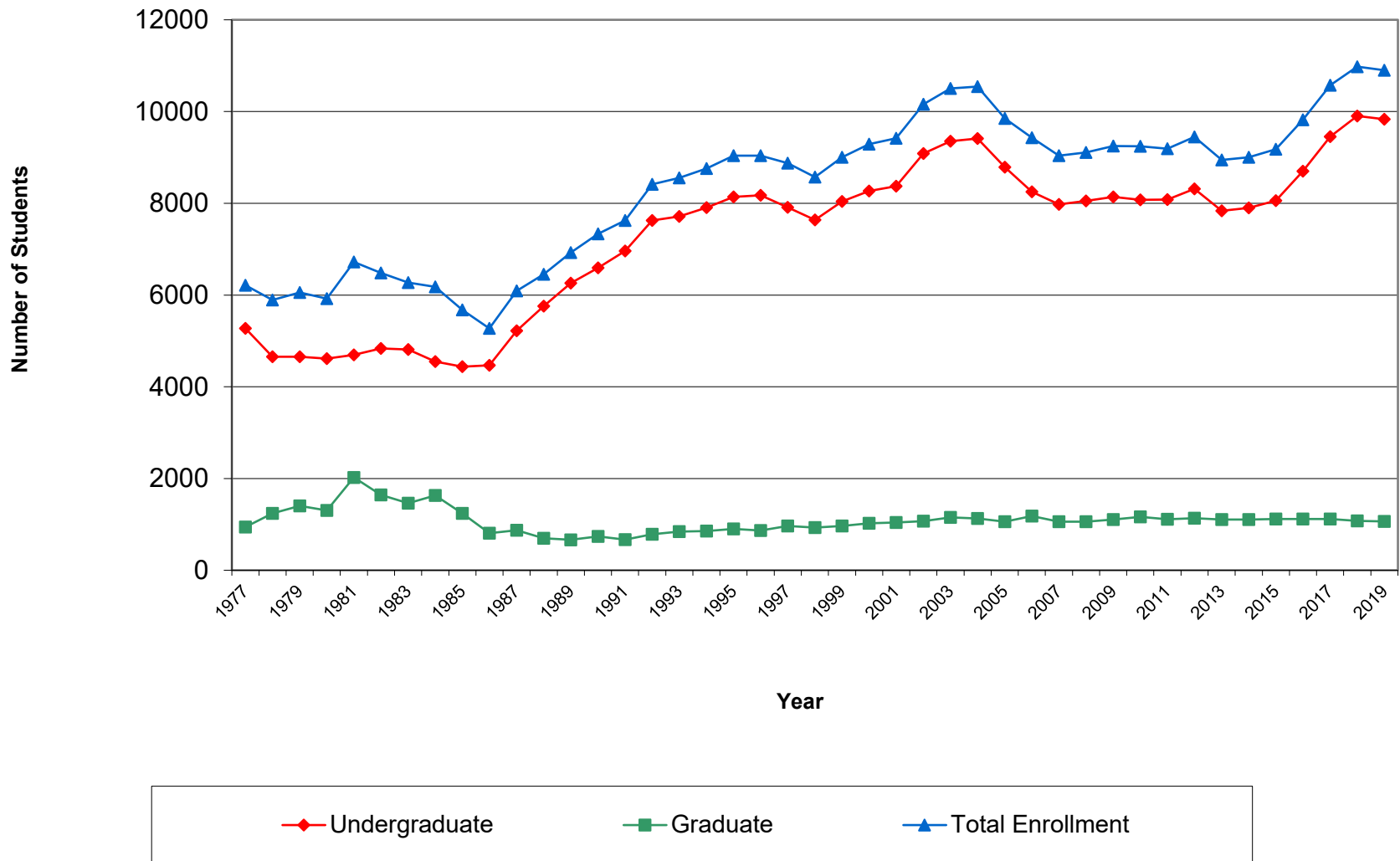

Spring Student Enrollment

	<u>SP'15</u>	<u>SP'16</u>	<u>SP'17</u>	<u>SP'18</u>	<u>SP'19</u>	<u>SP'20</u>
Graduate	1096	1049	1055	1070	1001	1046
Undergraduate	7058	7602	8136	8861	9034	9071
Total	8154	8651	9191	9931	10035	10117

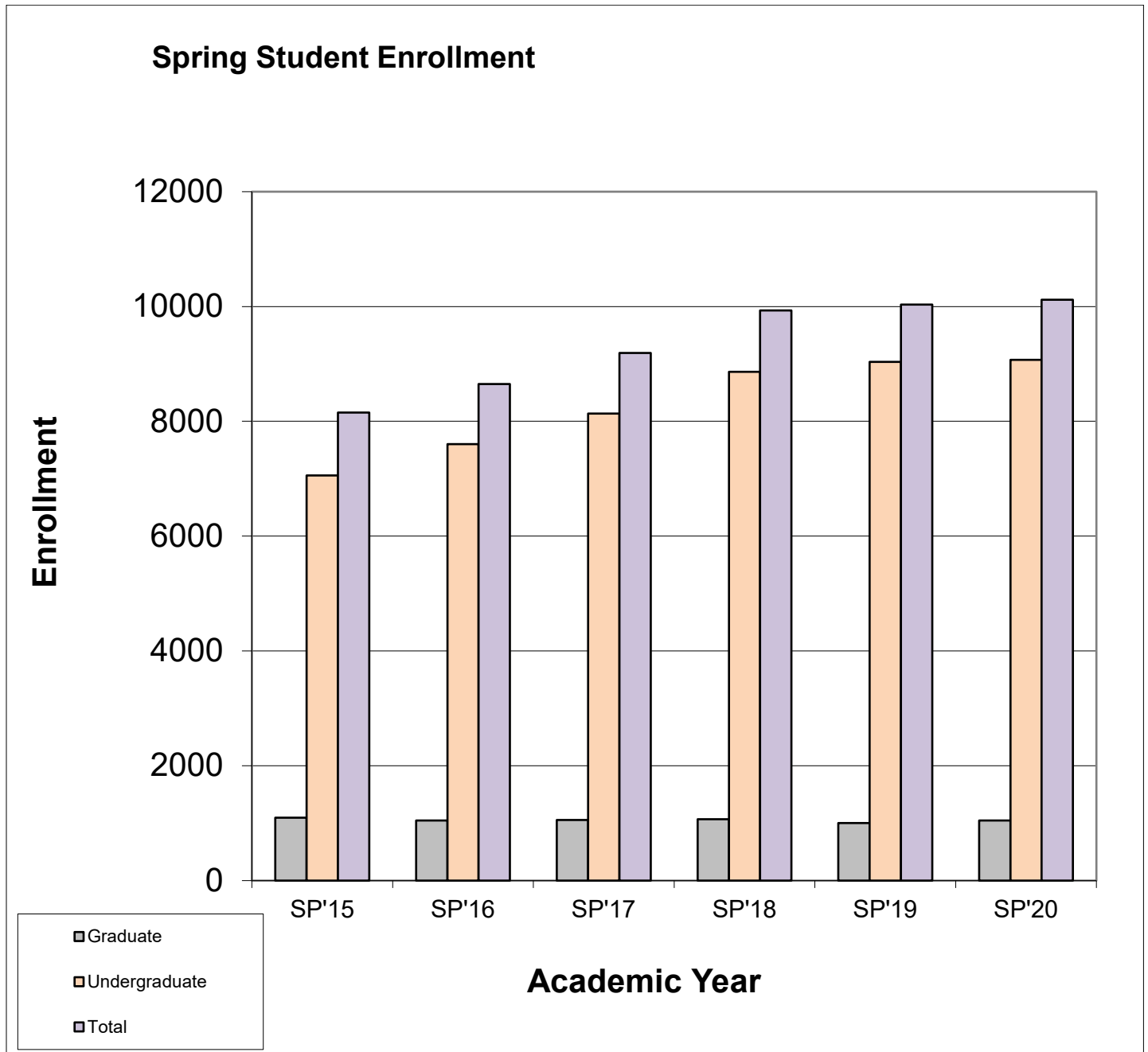

Summer Student Enrollment

	SU'14	SU' 15	SU'16	SU'17	SU'18	SU'19
Graduate	673	760	735	657	668	663
Undergraduate	2602	2263	2402	2432	2619	2618
Total	3275	3023	3137	3089	3287	3281

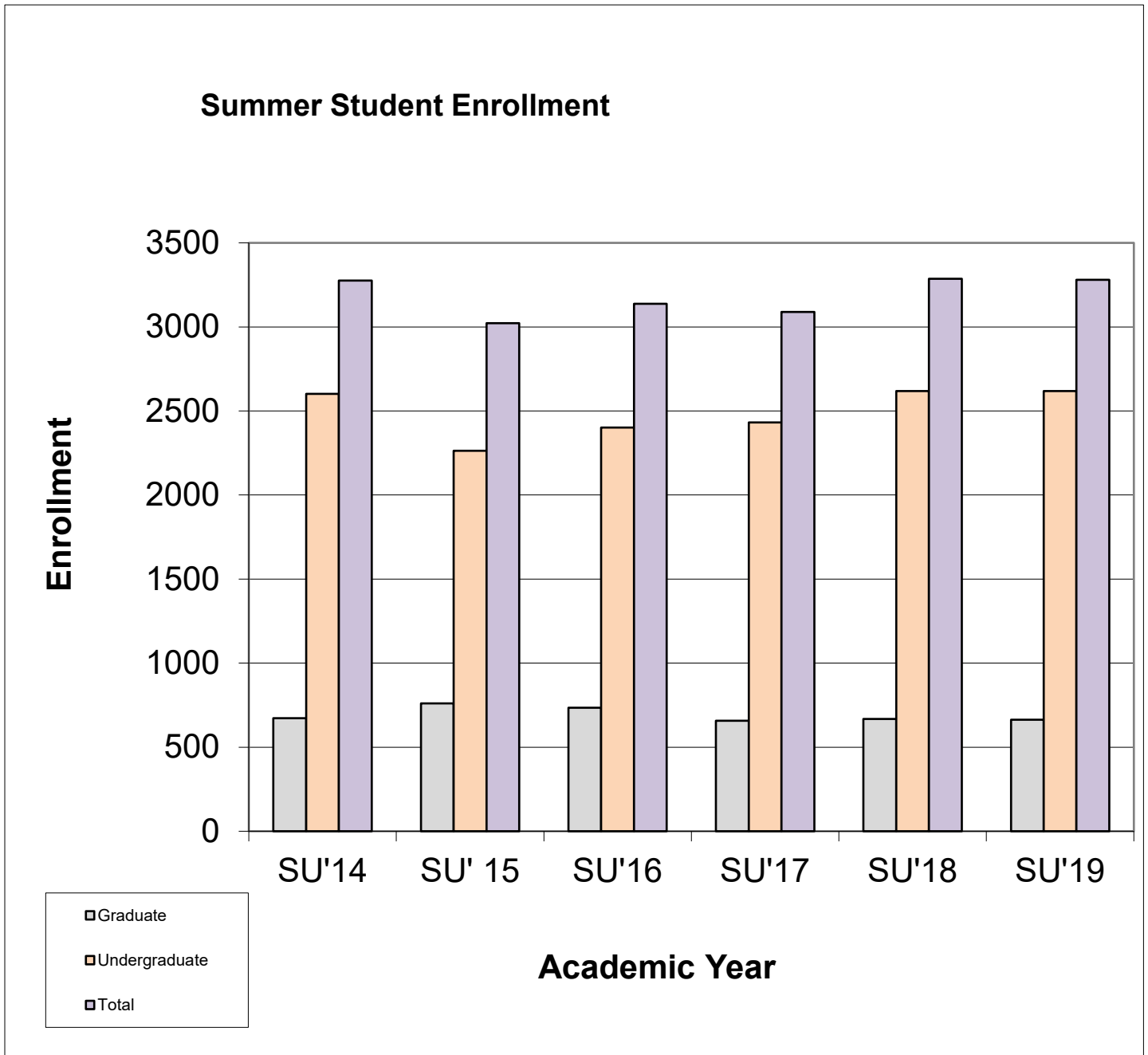

Summer, Fall, Fall Supplemental, Spring
and Spring Supplemental Student Credit Hours

	<u>2014-15</u>	<u>2015-16</u>	<u>2016-17</u>	<u>2017-18</u>	<u>2018-19</u>	<u>2019-20</u>
Summer	19,756	18,551	18,749	18,066	19,322	19,235
Fall	98,281	100,662	106,568	113,616	117,958	116,463
Fall Supplemental	4,380	4,659	5,587	7,355	6,923	7,786
Spring	88,019	92,617	97,931	104,964	106,110	103,125
Spring Supplemental	4,304	5,222	6,165	6,639	8,078	9,699
Total	214,740	221,711	235,000	250,640	258,391	256,308

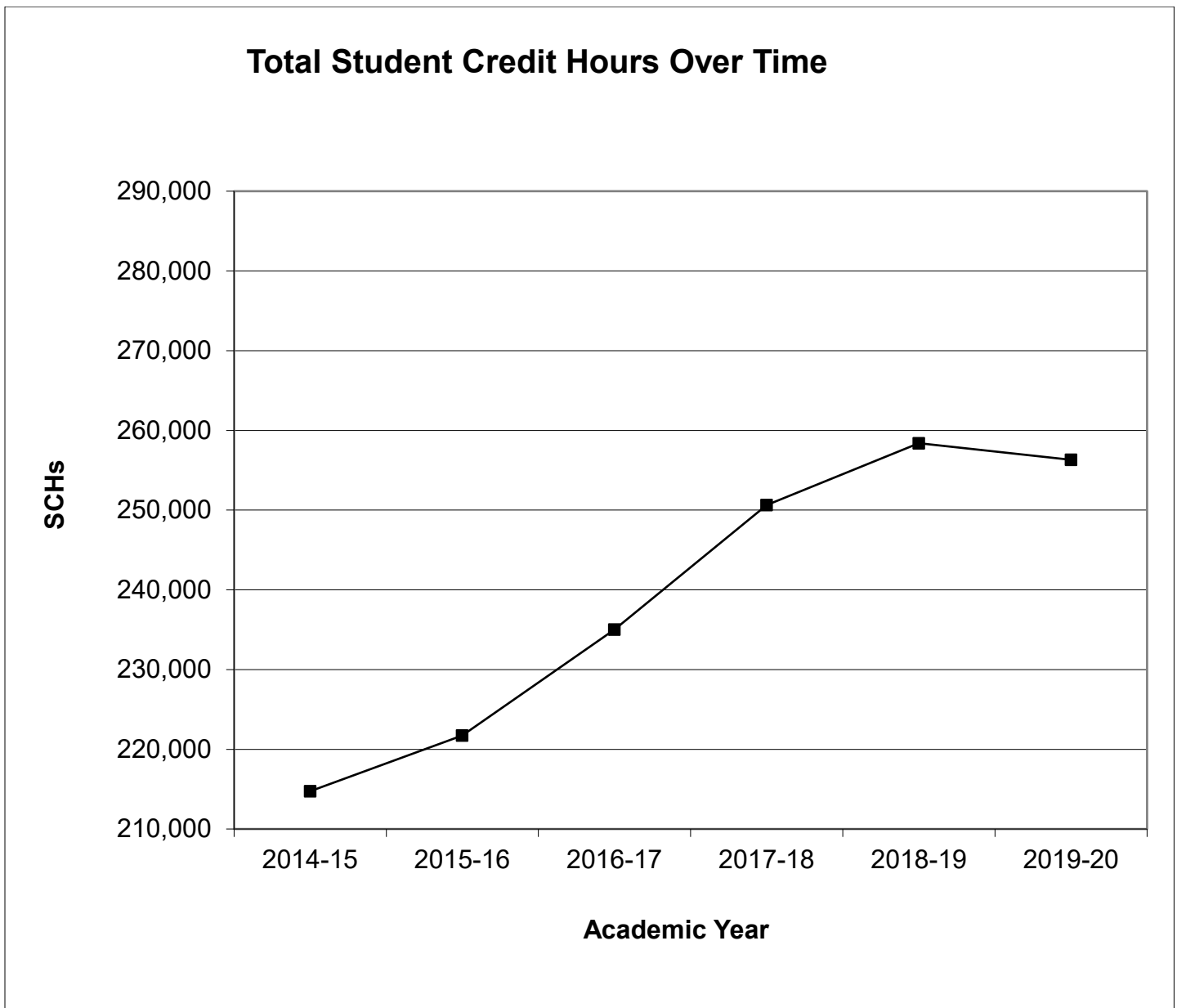

Fall Enrollment by Classification and Year

	FA'14	FA'15	FA'16	FA'17	FA'18	FA'19
Preparatory	978	1134	1204	1357	1603	1565
Freshmen	1842	1816	2148	2244	2206	2076
Sophomores	1311	1415	1442	1682	1702	1735
Juniors	1431	1371	1510	1583	1679	1741
Seniors	2336	2323	2396	2586	2714	2716
Graduate Students	1104	1120	1119	1120	1075	1067
Total	9002	9179	9819	10572	10979	10900

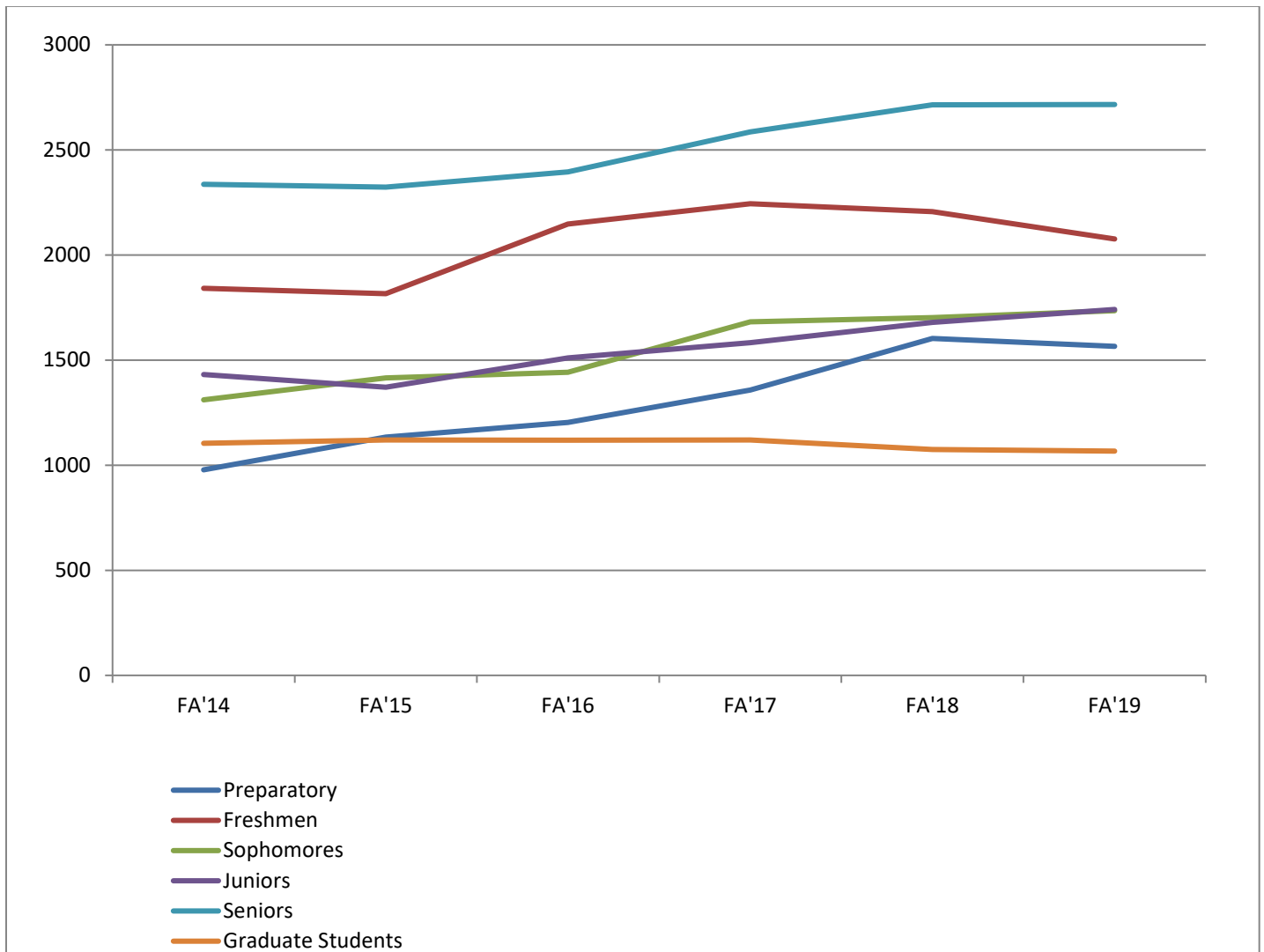

For consistency across years of the Fact Book, only 14th day census students enrolled in 16-week and A term courses are reported.

Fall Enrollment by Gender and Year

	<u>FA'14</u>	<u>FA'15</u>	<u>FA'16</u>	<u>FA'17</u>	<u>FA'18</u>	<u>FA'19</u>
Female	6220	6330	6869	7446	7823	7852
Male	2782	2849	2950	3126	3156	3048
Total	9002	9002	9819	10572	10979	10900

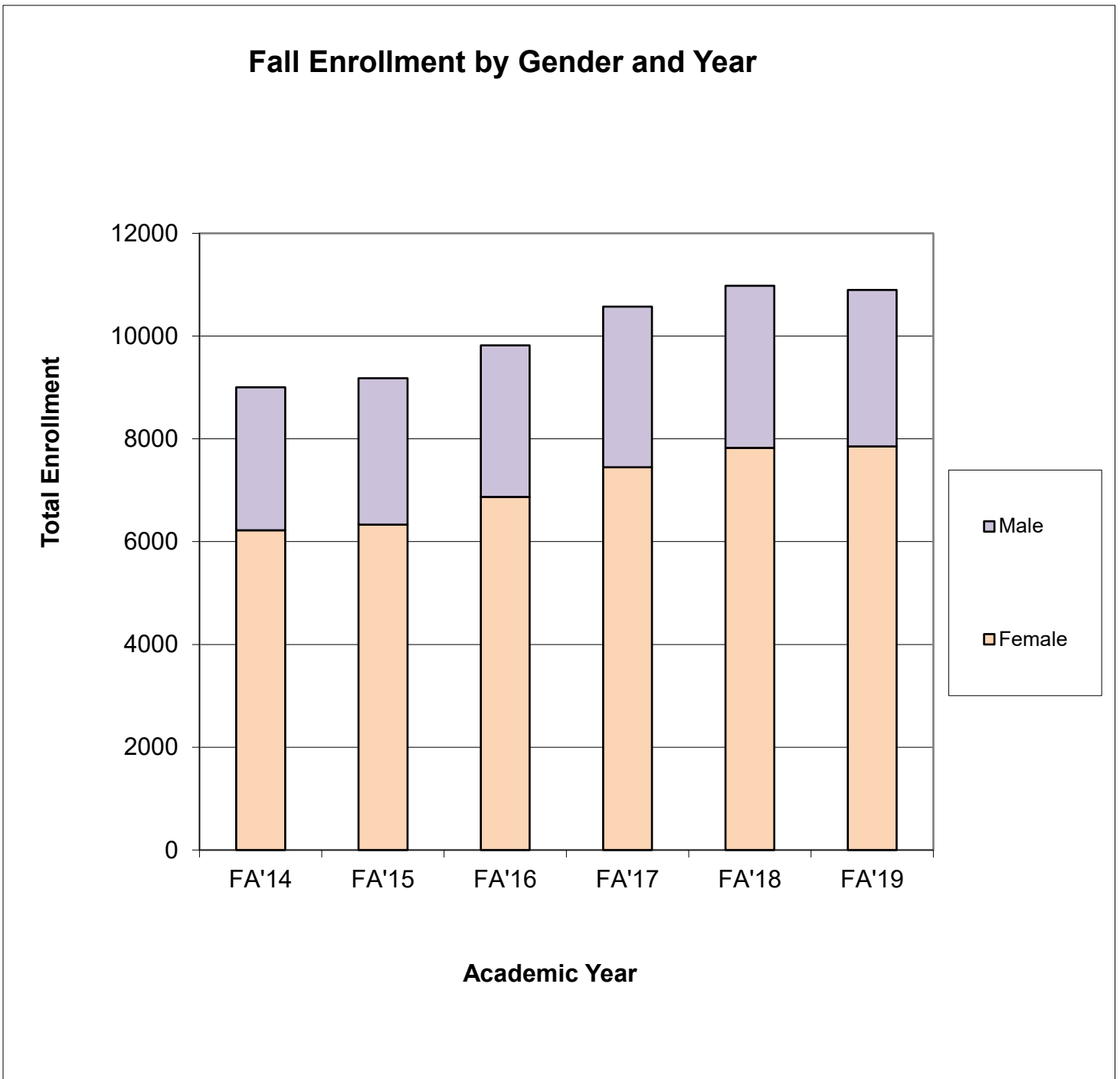

Fall Enrollment by Age, Gender and Year

Age Group	Gender	Fall Semester					
		2014	2015	2016	2017	2018	2019
20 and Under	Female	2523	2683	2947	3246	3497	3457
	Male	1370	1420	1491	1649	1763	1693
	Total	3893	4103	4438	4895	5260	5150
	% of Grand Total	43.25%	44.70%	45.20%	46.30%	47.91%	47.25%
21 - 24	Female	1221	1283	1373	1450	1488	1548
	Male	680	737	736	709	690	716
	Total	1901	2020	2109	2159	2178	2264
	% of Grand Total	21.12%	22.01%	21.48%	20.42%	19.84%	20.77%
25 and Up	Female	2476	2364	2549	2750	2838	2847
	Male	732	692	723	768	703	639
	Total	3208	3056	3272	3518	3541	3486
	% of Grand Total	35.64%	33.29%	33.32%	33.28%	32.25%	31.98%
Grand Total		9002	9179	9819	10572	10979	10900

For consistency across years of the Fact Book, only 14th day census students enrolled in 16-week and A term courses are reported.

Fall Enrollment by College, Gender and Year

College	Gender	Fall Semester					
		2014	2015	2016	2017	2018	2019
Arts and Sciences	Female	2084	2149	2322	2470	2612	2543
	Male	1458	1508	1536	1616	1668	1580
	Total	3542	3657	3858	4086	4280	4123
Education and Human Development	Female	1742	1714	1812	1907	1971	1894
	Male	539	535	546	585	551	519
	Total	2281	2249	2358	2492	2522	2413
Nursing & School of Allied Health	Female	1864	1888	2085	2388	2581	2744
	Male	313	315	340	360	354	384
	Total	2177	2203	2425	2748	2935	3128
Business and Technology	Female	530	579	650	681	659	671
	Male	472	491	528	565	583	565
	Total	1002	1070	1178	1246	1242	1236

NOTE: Colleges based on the college in which the major is currently located.

Fall Enrollment by Degree Sought, Gender and Year

		Fall Semester					
Degree	Gender	2014	2015	2016	2017	2018	2019
AA	Female	4	2	1	0	0	0
	Male	5	3	1	0	0	0
	Total	9	5	2	0	0	0
AD	Female	34	44	33	45	44	49
	Male	8	4	5	4	2	3
	Total	42	48	38	49	46	52
AGS	Female	85	67	63	69	68	65
	Male	42	37	22	26	29	22
	Total	127	104	85	95	97	87
AS	Female	0	0	0	1	2	1
	Male	0	0	2	9	20	27
	Total	0	0	2	10	22	28
ASN	Female	398	403	486	605	708	767
	Male	40	46	68	66	69	87
	Total	438	449	554	671	777	854
BA	Female	431	438	427	443	437	433
	Male	337	320	305	306	280	245
	Total	768	758	732	749	717	678
BAS	Female	33	38	68	79	80	81
	Male	11	6	17	24	22	9
	Total	44	44	85	103	102	90
BFA	Female	45	46	42	54	73	67
	Male	26	20	26	22	23	35
	Total	71	66	68	76	96	102
BGS	Female	244	214	262	269	247	249
	Male	150	141	147	163	139	133
	Total	394	355	409	432	386	382
BM	Female	26	31	35	39	33	38
	Male	58	71	76	77	63	59
	Total	84	102	111	116	96	97
BME	Female	58	62	57	56	58	54
	Male	99	88	82	94	86	85
	Total	157	150	139	150	144	139
BS	Female	2113	2103	2313	2403	2460	2453
	Male	1184	1251	1287	1353	1367	1304
	Total	3297	3354	3600	3756	3827	3757
BSN	Female	1026	1007	1106	1266	1336	1371
	Male	175	171	184	210	204	214
	Total	1201	1178	1290	1476	1540	1585

Fall Enrollment by Degree Sought, Gender and Year (Continued)

		Fall Semester					
Degree	Gender	2014	2015	2016	2017	2018	2019
BSW	Female	170	191	250	290	309	318
	Male	14	17	21	21	21	19
	Total	184	208	271	311	330	337
DNP	Female	14	19	21	24	34	38
	Male	3	2	1	1	2	1
	Total	17	21	22	25	36	39
EDD	Female	0	0	0	11	27	36
	Male	0	0	0	8	10	12
	Total	0	0	0	19	37	48
EDS	Female	36	28	23	29	21	18
	Male	3	6	3	5	2	2
	Total	39	34	26	34	23	20
GC	Female	0	1	1	1	0	1
	Male	0	0	0	1	1	0
	Total	0	1	1	2	1	1
MA	Female	127	126	134	117	108	94
	Male	46	50	46	31	38	41
	Total	173	176	180	148	146	135
MAT	Female	163	153	152	148	116	114
	Male	25	20	27	35	32	27
	Total	188	173	179	183	148	141
MED	Female	143	149	152	170	187	160
	Male	25	24	20	31	26	23
	Total	168	173	172	201	213	183
MM	Female	5	4	6	7	9	5
	Male	4	9	15	12	7	8
	Total	9	13	21	19	16	13
MS	Female	85	83	81	84	68	78
	Male	60	71	65	63	57	55
	Total	145	154	146	147	125	133
MSN	Female	200	181	200	206	189	214
	Male	31	31	28	19	16	21
	Total	231	212	228	225	205	235
NODEG	Female	688	798	856	941	1097	1043
	Male	413	446	478	538	626	605
	Total	1101	1244	1334	1479	1723	1648
PBC	Female	80	125	88	79	85	86
	Male	17	15	24	3	6	8
	Total	97	140	112	82	91	94
PMC	Female	12	17	12	10	27	19
	Male	6	0	0	4	8	3
	Total	18	17	12	14	35	22

Fall Enrollment by Percentage of Entering Freshmen Taking Developmental Classes

	Fall Semester					
	2014	2015	2016	2017	2018	2019
Taking Dev. Classes	273	335	324	207	425	373
% of Total	22.90%	26.27%	22.04%	13.29%	27.24%	24.62%
Not Taking Dev. Classes	919	940	1,146	1,351	1,135	1,142
% of Total	77.10%	73.73%	77.96%	86.71%	72.76%	75.38%
Total	1,192	1,275	1,470	1,558	1,560	1,515

For the purpose of this report, developmental classes are defined as any ENGL 1011, MATH 1021, or MATH 1036. This chart only refers to developmental class for-credit enrollment on the 14th class day of the Fall semester.

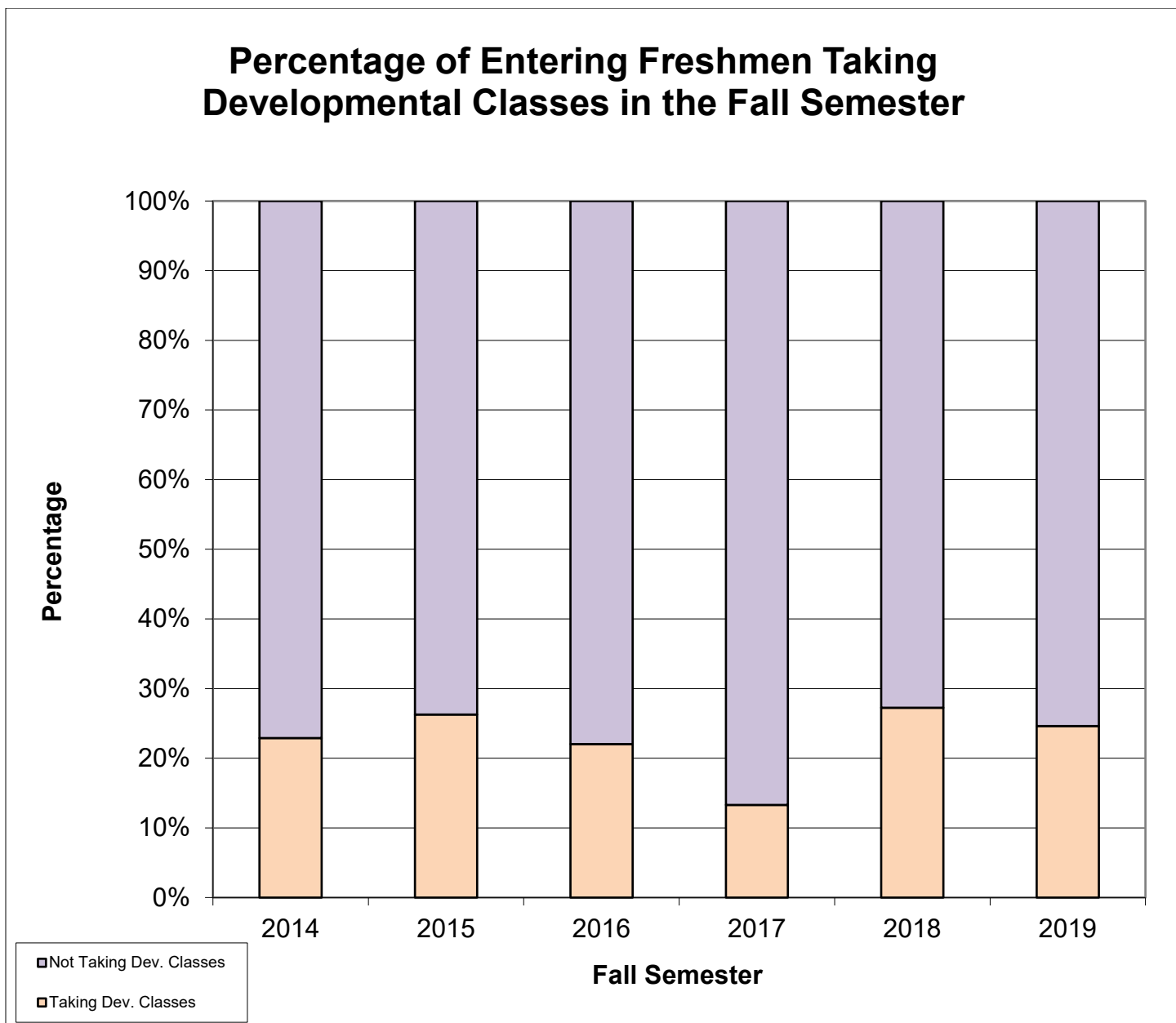

Fall Enrollment by Percentage of Students Taking Distance Learning Courses

	Fall Semester					
	2014	2015	2016	2017	2018	2019
Taking Distance Learning	6,585	6,737	7,320	8,226	8,825	8,937
% of Total	73.15%	73.40%	74.55%	77.81%	80.38%	81.99%
Not Taking Distance Learning	2,417	2,442	2,499	2,346	2,154	1,963
% of Total	26.85%	26.60%	25.45%	22.19%	19.62%	18.01%
Total	9,002	9,179	9,819	10,572	10,979	10,900

Note: A distance-learning course is considered an Internet, LPB, Compressed Video, or Desktop Learning class.

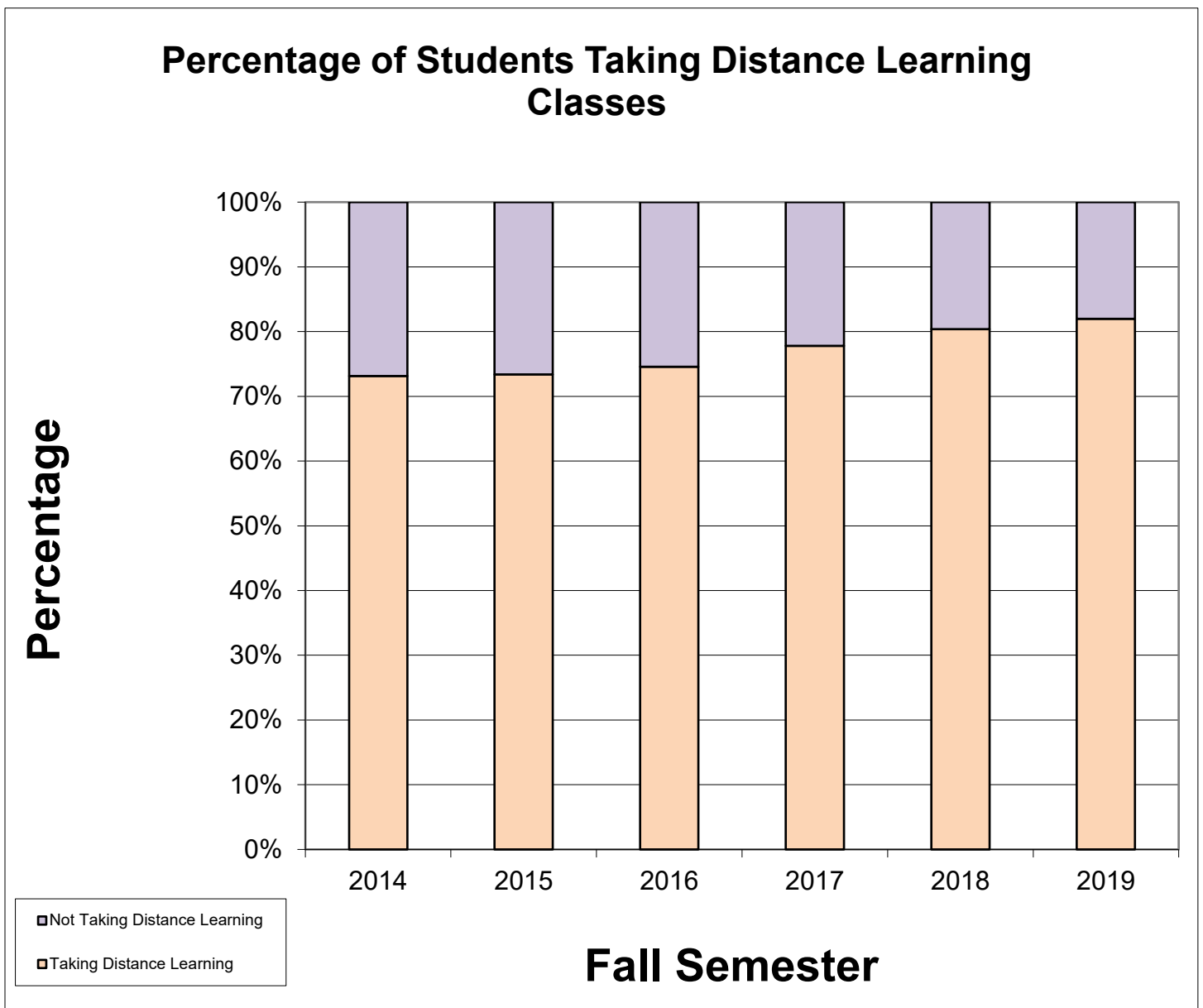

Fall Enrollment by Ethnicity, Gender and Year

Fall Semester	Gender	American Indian or Alaskan Native	Asian	Black, non-Hispanic	Foreign/Non-Resident Alien	Hispanic	Native Hawaiian or Pacific Islander	Two or More Races	White, on-Hispanic	Unknown	Total	
2014	Female	98	45	1716	57	272	4	190	3659	179	6220	
	%	1.58	0.72	27.59	0.92	4.37	0.06	3.05	58.83	2.88	100.00	
	Male	46	25	667	32	146	5	107	1679	75	2782	
	%	1.65	0.90	23.98	1.15	5.25	0.18	3.85	60.35	2.70	100.00	
	Total	144	70	2383	89	418	9	297	5338	254	9002	
	%	1.60	0.78	26.47	0.99	4.64	0.10	3.30	59.30	2.82	100.00	
	2015	Female	106	43	1698	70	288	6	218	3765	136	6330
		%	1.67	0.68	26.82	1.11	4.55	0.09	3.44	59.48	2.15	100.00
Male		36	25	717	47	149	4	110	1693	68	2849	
%		1.26	0.88	25.17	1.65	5.23	0.14	3.86	59.42	2.39	100.00	
Total		142	68	2415	117	437	10	328	5458	204	9179	
%		1.55	0.74	26.31	1.27	4.76	0.11	3.57	59.46	2.22	100.00	
2016		Female	101	51	1921	73	344	6	229	3993	151	6869
		%	1.47	0.74	27.97	1.06	5.01	0.09	3.33	58.13	2.20	100.00
	Male	43	23	736	56	164	10	106	1737	75	2950	
	%	1.46	0.78	24.95	1.90	5.56	0.34	3.59	58.88	2.54	100.00	
	Total	144	74	2657	129	508	16	335	5730	226	9819	
	%	1.47	0.75	27.06	1.31	5.17	0.16	3.41	58.36	2.30	100.00	

Fall Enrollment by Ethnicity, Gender and Year (Continued)

Fall Semester	Gender	American Indian or Alaskan Native	Asian	Black, non-Hispanic	Foreign/Non-Resident Alien	Hispanic	Native Hawaiian or Pacific Islander	Two or More Races	White, on-Hispanic	Unknown	Total
2017	Female	104	56	2163	77	395	8	264	4252	127	7446
	%	1.40	0.75	29.05	1.03	5.30	0.11	3.55	57.10	1.71	100.00
	Male	51	32	767	63	206	8	127	1804	68	3126
	%	1.63	1.02	24.54	2.02	6.59	0.26	4.06	57.71	2.18	100.00
2018	Total	155	88	2930	140	601	16	391	6056	195	10572
	%	1.47	0.83	27.71	1.32	5.68	0.15	3.70	57.28	1.84	100.00
	Female	103	71	2210	85	424	9	299	4503	119	7823
	%	1.32	0.91	28.25	1.09	5.42	0.12	3.82	57.56	1.52	100.00
2019	Male	45	28	762	65	210	5	136	1851	54	3156
	%	1.43	0.89	24.14	2.06	6.65	0.16	4.31	58.65	1.71	100.00
	Total	148	99	2972	150	634	14	435	6354	173	10979
	%	1.35	0.90	27.07	1.37	5.77	0.13	3.96	57.87	1.58	100.00
2019	Female	95	79	2245	75	450	9	319	4482	98	7852
	%	1.21	1.01	28.59	0.96	5.73	0.11	4.06	57.08	1.25	100.00
	Male	38	31	743	70	221	5	148	1748	44	3048
	%	1.25	1.02	24.38	2.30	7.25	0.16	4.86	57.35	1.44	100.00
2019	Total	133	110	2988	145	671	14	467	6230	142	10900
	%	1.22	1.01	27.41	1.33	6.16	0.13	4.28	57.16	1.30	100.00

For consistency across years of the Fact Book, only 14th day census students enrolled in 16-week and A term courses are reported.

Fall Enrollment by Full-Time/Part-Time Status, Student Level, Gender and Year

			Fall Semester						
Level	Full-time/Part-time	Gender	2014	2015	2016	2017	2018	2019	
Undergraduate	Full-time	Female	3194	3308	3472	3650	3833	4446	
		Male	1733	1756	1752	1821	1872	1894	
		Total	4927	5064	5224	5471	5705	6340	
		%	62.38%	62.84%	60.05%	57.88%	57.60%	64.48%	
	Part-time	Female	2149	2134	2515	2895	3121	2543	
		Male	822	861	961	1086	1078	950	
		Total	2971	2995	3476	3981	4199	3493	
		%	37.62%	37.16%	39.95%	42.12%	42.40%	35.52%	
	Undergraduate Total			7898	8059	8700	9452	9904	9833
	Graduate	Full-time	Female	119	111	155	146	121	116
Male			65	82	78	68	60	73	
Total			184	193	233	214	181	189	
%			16.67%	17.23%	20.82%	19.11%	16.84%	17.71%	
Part-time		Female	758	777	727	755	748	747	
		Male	162	150	159	151	146	131	
		Total	920	927	886	906	894	878	
		%	83.33%	82.77%	79.18%	80.89%	83.16%	82.29%	
Graduate Total			1104	1120	1119	1120	1075	1067	

Fall Enrollment by Home Instructional Site, Gender and Year

		Fall Semester					
Home Instructional Site	Gender	2014	2015	2016	2017	2018	2019
Alexandria	Female	171	131	140	213	266	244
	Male	23	21	25	33	35	33
	Total	194	152	165	246	301	277
	%	2.16%	1.66%	1.68%	2.33%	2.74%	2.54%
Leesville	Female	159	192	204	199	199	183
	Male	52	61	76	54	48	36
	Total	211	253	280	253	247	219
	%	2.34%	2.76%	2.85%	2.39%	2.25%	2.01%
Natchitoches	Female	2205	2233	2372	2568	2747	2697
	Male	1492	1520	1538	1598	1645	1570
	Total	3697	3753	3910	4166	4392	4267
	%	41.07%	40.89%	39.82%	39.41%	40.00%	39.15%
Shreveport	Female	533	543	491	590	579	536
	Male	97	99	80	86	95	88
	Total	630	642	571	676	674	624
	%	7.00%	6.99%	5.82%	6.39%	6.14%	5.72%
Other *	Female	3152	3231	3662	3876	4032	4192
	Male	1118	1148	1231	1355	1333	1321
	Total	4270	4379	4893	5231	5365	5513
	%	47.43%	47.71%	49.83%	49.48%	48.87%	50.58%
Grand Total		9002	9179	9819	10572	10979	10900

* Figures for "Other" include Preparatory students and online students as well as Marksville, Barksdale, BPCC, and DeRidder locations.

For consistency across years of the Fact Book, only 14th day census students enrolled in 16-week and A term courses are reported. "Home Instructional Site" denotes the site at which a student is enrolled in 50% or more of that term's credit hours.

Fall Enrollment by Home State/Home Country, Gender and Year

		Fall Semester					
Home State/Country	Gender	2014	2015	2016	2017	2018	2019
Louisiana	Female	5467	5534	5924	6419	6776	6856
	Male	2345	2389	2467	2635	2673	2544
	Total	7812	7923	8391	9054	9449	9400
	%	86.78%	86.32%	85.46%	85.64%	86.06%	86.24%
Texas	Female	276	289	302	312	300	321
	Male	187	208	199	209	200	224
	Total	463	497	501	521	500	545
	%	5.14%	5.41%	5.10%	4.93%	4.55%	5.00%
Other States	Female	420	442	575	639	663	602
	Male	219	207	233	218	220	211
	Total	639	649	808	857	883	813
	%	7.10%	7.07%	8.23%	8.11%	8.04%	7.46%
Other Countries	Female	57	65	68	76	84	73
	Male	31	45	51	64	63	69
	Total	88	110	119	140	147	142
	%	0.98%	1.20%	1.21%	1.32%	1.34%	1.30%
Grand Total		9002	9179	9819	10572	10979	10900

Note: The method used to determine home state/home country is as follows:

- 1) Define "Other Countries" as all students who have a home country present that is not equal to the US.
- 2) Define "Other States" as all students who have a home state present that is not LA or TX and a home country that is equal to US or Students who have a US citizenship.
- 3) Define "Louisiana" and "Texas" as all students who have a home state present equal to LA or TX and a home country equal to US.
- 4) For any remaining students, ascertain home state and home country using first high school state, then permanent address state, and finally local address state. Determine accordingly based on the three preceding rules.

For consistency across years of the Fact Book, only 14th day census students enrolled in 16-week and A term courses are reported.

Fall Enrollment by Major, Department/School and Year								
			Fall Semester					
<u>School/Dept.</u>	<u>Major</u>	<u>Description</u>	<u>2014</u>	<u>2015</u>	<u>2016</u>	<u>2017</u>	<u>2018</u>	<u>2019</u>
Allied Health	046	MAGNETIC RESONANCE IMAGING	0	0	0	0	3	0
	549A	RADIOLOGIC SCI. - EDUCATION	8	13	13	11	8	14
	549B	RADIOLOGIC SCI. - ADMIN.	12	11	10	14	15	21
	615	RADIOLOGIC SCIENCES	207	235	220	227	205	255
	615A	RADIOLOGIC SCI. - RT TO BSRT	20	38	27	25	60	48
	620	ALLIED HEALTH	15	3	1	2	3	6
	620A	ALLIED HEALTH - HLTH SCI & TEC	29	41	59	68	64	55
	620B	ALLIED HEALTH - HEALTH SCI LEADERSHIP & MGT	0	0	0	0	0	8
			Total	291	341	330	347	358
Biological and Physical Sciences	618	BIOLOGY	275	222	165	127	80	73
	618C	BIOLOGY - PRE-VETERINARY MED.	4	3	2	1	3	3
	618F	BIO - PRE-MEDICINE/DENTISTRY	31	30	24	17	15	18
	618H	BIOLOGY - PRE-OPTOMETRY	0	0	4	1	0	0
	618I	BIOLOGY - PRE-PHARMACY	10	8	7	8	4	3
	618J	BIOL - PRE-CARDIOPULMONARY SCI	1	1	0	0	0	0
	618K	BIO - PRE-OCCUPATIONAL THERAPY	14	9	7	2	0	0
	618L	BIOLOGY - PRE-PHYSICAL THERAPY	15	17	8	8	2	5
	618M	BIOLOGY - BIOMEDICAL	58	83	170	201	257	251
	618N	BIOLOGY - NATURAL SCIENCE	13	17	24	20	28	35
	618P	BIOL - PRE-PHYSICIAN ASSISTANT	4	7	6	2	0	1
	618R	BIOLOGY - FORENSIC SCIENCE	16	11	18	22	33	42
	618S	BIOLOGY - BIOINFORMATICS	1	1	0	0	0	0
	618T	BIOL - CLINICAL LABORATORY SCI	3	4	5	8	9	10
	618V	BIOLOGY - VETERINARY TECH.	31	37	65	90	86	66
	619	APPLIED MICROBIOLOGY	0	0	0	1	5	4
	619A	ENVIRONMENTAL	0	0	0	1	1	1
	619B	MEDICAL & HEALTH PROFESSION	0	0	0	1	6	7
	619C	ENVIRONMENTAL & APPL MICROBIOL	0	0	0	0	1	2

Biological and Physical Sciences (Cont.)	637	PHYSICAL SCIENCE	10	7	7	4	2	5
	637A	PHYSICAL SCIENCE - CHEMISTRY	0	0	0	0	7	8
	725	VETERINARY TECHNOLOGY	36	47	38	49	46	52
		Total	522	504	550	563	585	586
Business	001	BUSINESS ANALYTICS	0	0	1	0	1	2
	101	ACCOUNTING	201	227	244	269	260	286
	102	COMPUTER INFORMATION SYSTEMS	169	189	188	201	206	143
	102A	CIS - APPLICATION DEVELOPMENT	1	11	23	25	26	24
	102C	CIS - NETWORK SECUR. ANALYSIS	1	0	0	0	0	0
	102D	CIS - NETWORKING & SYSTEMS MGT	1	12	42	64	52	49
	102E	CIS - WEB DEVELOPMENT	0	0	8	9	10	8
	102F	CIS - CORE PROGRAMMING	0	0	1	3	7	11
	102G	CIS - CYBER SECURITY	0	0	0	0	7	31
	110	BUSINESS ADMINISTRATION	493	504	531	510	460	461
	110I	BUSINESS ADM. - FINANCE	18	12	17	16	25	31
	110J	BUSINESS ADM. - MANAGEMENT	30	20	29	30	28	29
	110K	BUSINESS ADM. - MARKETING	19	19	19	22	24	22
	110L	BUSINESS ADM. - INTERNATL BSN	0	0	0	2	28	15
	110M	BUSINESS ADM. - BSN ANALYTICS	0	0	0	1	1	0
	110N	BUSINESS ADM. - ENTREPRENEURSHIP	0	0	0	0	3	4
	135	HOSPITALITY MGT & TOURISM	30	27	18	23	30	47
	135A	HMT - HOSPITALITY SERVICES	13	15	22	30	32	38
	135C	HMT - TRAVEL & TOURISM	13	26	27	33	32	29
	135D	HMT - CULINARY ARTS	7	7	8	8	10	6
	717	BUSINESS ADMINISTRATION	6	1	0	0	0	0
	Total	1002	1070	1178	1246	1242	1236	
Creative and Performing Arts	214	FINE AND GRAPHIC ARTS	35	33	40	46	48	26
	214A	FINE & GRA. ARTS - GRA. COMM.	16	13	14	13	17	18
	214B	FINE & GRA. ARTS - STUDIO ART	18	19	13	15	17	21
	214D	CRAFT	0	0	0	1	1	1
	214E	FINE & GRA. ARTS - INTERDISCIPLINARY DESIGN	0	0	0	0	0	14

Creative and Performing Arts (Cont.)	225	COMMUNICATION	45	27	26	27	34	31
	225A	COMMUNICATION - ORG. COMM.	9	14	9	4	1	1
	225C	COMMUNICATION - RHETORIC	4	4	3	1	0	0
	225D	COMM. - MASS COMMUNICATION	32	47	35	10	2	1
	225E	COMMUNICATION - STRATEGIC	0	0	5	23	30	23
	225F	COMM.-BRDCST & DIGI MEDIA PROD	0	0	15	36	46	34
	225G	COMM. - MULTMEDIA JOURNALISM	0	0	4	6	11	9
	225H	COMM.- JOURN, BROAD, & DM PRODUCTION	0	0	0	0	0	6
	225I	COMM.- SPORTS MEDIA	0	0	0	0	0	3
	242	MUSIC	50	50	38	34	28	26
	242E	MUSIC PERF. - MUSIC BUSINESS	26	39	38	47	39	39
	242M	MUSIC - SACRED MUSIC	2	2	2	1	0	2
	242P	MUSIC - PERFORMANCE	6	11	33	34	29	30
	244	DANCE	0	0	0	0	12	21
	245	THEATER	74	59	69	70	68	57
	245A	THEATRE - DESIGN/TECHNOLOGY	10	14	14	12	15	20
	245B	THEATRE- PERFORMANCE/DIRECTING	6	13	13	19	22	17
	245C	THEATRE - MUSICAL THEATRE PERF	10	22	15	21	19	14
	245D	THEATRE - DANCE PERFORMANCE	7	13	10	13	8	4
	511	ART	6	6	13	15	12	9
542A	MUSIC - MUSIC EDUCATION	2	5	9	6	6	5	
542B	MUSIC - PERFORMANCE	7	8	12	13	10	8	
		Total	365	399	430	467	475	440
Criminal Justice, History, and Social Sciences	055	GLOBAL SECURITY AND INTELLIGENCE	7	1	2	0	1	0
	250	CRIMINAL JUSTICE	353	355	346	356	313	307
	250A	CRIMINAL JUSTICE - PRE-LAW	7	9	5	1	0	0
	250B	CJ - PRE-LAW & PARALEGAL STUDIES	14	18	18	22	27	24
	256	UNIFIED PUBLIC SAFETY & ADM.	16	20	5	7	10	5
	256A	UPSA - LAW ENFORCEMENT ADMIN.	2	6	6	5	11	10
	256B	UPSA - FIRE & EMS ADMIN.	5	12	12	10	9	13
	256C	UPSA - EMERGENCY MGT. ADMIN.	6	2	10	13	10	7

Criminal Justice, History, and Social Sciences (Cont.)	256D	UPSA - PUBLIC FACILITIES MGT.	0	0	0	3	6	9
	258	RESOURCE MANAGEMENT	0	0	7	5	2	0
	258A	HUMAN RESOURCE MANAGEMENT	0	0	15	20	24	15
	258B	INDUSTRIAL TECH-MANUF MGT	0	0	0	4	3	2
	258C	PUBLIC SAFETY MANAGEMENT	0	0	2	2	2	1
	258E	ENVIRONMENTAL SCIENCE	0	0	1	2	1	1
	258F	HEALTH SCIENCE ADMINISTRATION	0	0	0	0	3	2
	260	ORGANIZATIONAL LEADERSHIP	2	1	0	0	0	0
	260A	ORG. LDRSHP. - UPSA	8	2	0	0	0	0
	261	HISTORY	79	48	63	78	78	76
	579	HOMELAND SECURITY	36	40	37	45	30	37
	735	CRIMINAL JUSTICE	9	5	2	0	0	0
			Total	544	519	531	573	530
Education	010	LEVEL 1 ED LEADER - ALT. PATH.	11	16	8	10	13	10
	013	SP ED M/MOD FOR ELEM ED GR 1-5	10	8	10	9	8	10
	014	SP ED M/MOD FOR MIDDLE SCH 4-8	0	3	3	1	3	6
	015	SP ED M/MOD FOR SEC ED GR 6-12	4	6	8	4	4	4
	016	GIFTED EDUCATION	16	22	12	10	10	13
	017	SPEC ED-EARLY INTERV: BIRTH-5	2	6	2	2	6	10
	018	COUNSELING GR K - 12	1	0	0	0	0	0
	019	ELEMENTARY EDUCATION GR 1 - 5	15	18	16	5	3	1
	020	MIDDLE SCHOOL EDUCATION GR 4-8	5	9	7	1	3	2
	021	SECONDARY EDUCATION GR 6 - 12	13	9	16	7	5	2
	022	EDUC. TECHNOLOGY LEADERSHIP	0	2	0	1	1	1
	023	SCHOOL LIBRARIAN	6	23	12	19	19	12
	023U	SCHOOL LIBRARIAN - UNDERGRAD.	12	15	14	8	7	8
	024	EDUCATIONAL DIAGNOSTICIAN	6	8	9	12	16	17
	025	ENGLISH AS A SECOND LANGUAGE	2	4	1	1	1	4
	026	READING SPECIALIST	5	7	1	1	1	1
	137	CHILD & FAMILY STUDIES	0	0	0	18	21	17
	137C	FACS - CONSUMER SERVICES	0	0	0	0	3	10

Education (Cont.)	137E	FACS - CHILD DEV. & FAM. REL.	0	0	0	23	115	135
	137F	CFS - FAMILY LIFE EDUCATION	0	0	0	0	0	7
	138	FAMILY AND CONSUMER SCIENCES	29	14	15	8	2	0
	138C	FACS - CONSUMER SERVICES	10	4	9	5	1	0
	138E	FACS - CHILD DEV. & FAM. REL.	100	91	113	96	44	15
	3101	EARLY CHILDHOOD ED (PRE-K - 3)	93	71	96	93	98	85
	3102	ELEMENTARY EDUCATION	133	125	116	120	110	98
	3106	BUSINESS EDUCATION	1	0	0	0	0	0
	3109	MATHEMATICS EDUCATION	1	1	0	0	0	0
	3115	SOCIAL STUDIES EDUCATION	2	1	0	0	0	0
	320	SEC. EDUC. & TEACHING	30	28	34	55	39	12
	320B	SEC. EDUC. - BIOLOGY EDUC.	7	5	9	9	7	11
	320E	SEC. EDUC. - ENGLISH EDUC.	21	19	19	26	27	32
	320M	SEC. EDUC. - MATHEMATICS EDUC.	17	14	13	13	20	20
	320S	SEC. ED. - SOCIAL STUDIES EDUC	32	34	35	27	41	45
	320U	SEC. EDUC. - BUSINESS EDUC.	4	3	2	3	5	4
	327	MUSIC EDUC. - INSTRUMENTAL	102	109	100	118	112	114
	328	MUSIC EDUC. - VOCAL	30	24	19	22	28	22
	329	MUSIC ED. - VOCAL/INSTRUMENTAL	20	14	17	8	4	3
	500A	ADD-ON CERTIFICATION	1	0	0	1	0	0
	501	TEACHER CERTIFICATION	2	0	2	2	0	0
	502	EDUCATIONAL TECH. LEADERSHIP	14	12	9	0	0	1
	502A	EETC LDRSHP - LDRSHP FOR K-12	10	15	16	24	23	17
	502B	EETC LDRSHP - WORKFORCE DEV	9	6	11	10	7	7
	503	EDUCATIONAL LEADERSHIP	42	48	44	61	72	59
	504C	CURR. & INSTR. - ENGLISH EDUC.	1	1	1	3	4	3
	504E	CURR. & INSTR. - READING	10	7	12	16	26	23
	504G	CURR & INSTR - P.T.S.F.T.T.L.	3	4	4	5	5	4
	504H	CURR. & INST. - SCHOOL LIBR.	8	8	7	9	7	10
	504I	CURR. & INST. - TRAN. TO TEACH	5	2	1	2	1	2
	504J	CURR. & INST. - ENGL. AS A SEC. LANG.	0	0	1	1	2	1

Education (Cont.)	506A	MAT - ELEM. EDUC. - PROF. STUD	32	28	31	23	17	23
	507A	MAT - MID. EDUC. - PROF. STUD.	22	21	24	28	26	30
	508A	MAT - SEC. EDUC. - PROF. STUD.	55	45	40	51	39	28
	510	ADULT EDUCATION	3	0	0	0	0	0
	510A	ADULT EDUC - CONTINUING EDUC.	19	9	0	0	0	0
	510B	ADULT EDUC - HOMELAND SECURITY	11	5	1	0	0	0
	510C	ADULT EDUC - E-LEARNING	1	0	0	0	0	0
	524A	SPECIAL EDUC. - GIFTED EDUC.	26	25	23	26	24	19
	524B	SPEC. EDUC. - MILD/MOD SPEC ED	0	0	0	0	0	3
	524C	SPEC ED - EARLY INTERVENTION	4	4	7	11	7	13
	524D	SP. ED. - ELEM. M/M SPEC. ED.	17	17	14	19	13	9
	524E	SP. ED. - M.S. & SEC. M/M SPED	6	13	13	7	9	0
	531	ELEM. EDUC. & SPECIAL EDUC.	9	6	1	0	0	0
	531A	ELEM. ED & SP. ED. - PROF. ST.	13	26	32	30	21	25
	533	COUNSELING	7	4	0	1	2	1
	533A	COUN. - CLINICAL MENTAL HEALTH	15	18	24	27	34	27
	533B	COUN. - SCHOOL COUNSELING	4	10	13	15	9	6
	541	MIDDLE SCHOOL EDUC & SPEC EDUC	4	4	4	2	2	0
	541A	M.S. ED. & SP. ED. - PROF. ST.	3	2	4	7	11	9
	545	ADULT LEARNING & DEVELOPMENT	0	2	1	1	0	0
	545A	AL&D - ADULT & WORKFORCE DEVELOPMENT	0	11	18	13	12	10
	545B	AL&D - HOMELAND SECURITY	0	7	7	5	3	3
	545C	AL&D - E-LEARNING	0	1	2	5	6	4
	545E	AL&D - ENGLISH	0	0	0	1	2	1
	547	EARLY CHILDHOOD EDUCATION	13	11	9	7	13	12
	548A	ECED - PROFESSIONAL STUDIES	45	37	37	32	24	22
	561	SEC EDUC & SPECIAL EDUC.	2	2	0	0	0	0
	561A	SEC. ED. & SP. ED. - PROF. ST.	3	2	6	10	8	4
	574	STUDENT AFFAIRS IN HIGHER ED.	38	33	42	45	47	44
	575	STUDENT PERSONNEL SERVICES	1	1	0	0	0	0
	582G	SPECIAL EDUCATION	15	8	11	9	9	5

Education (Cont.)	582H	EDUCATIONAL TECHNOLOGY	6	3	3	7	6	6
	582I	EDUCATIONAL LEADERSHIP	18	23	12	18	8	9
	601B	ADULT EDUCATION (PB)	0	0	2	4	2	0
	601C	ADULT EDUCATION (PM)	1	0	0	0	0	0
	925	ADULT LEARNING & DEVELOPMENT	0	0	0	0	1	1
	925A	COMMUNITY COLLEGE LEADERSHIP	0	0	0	14	21	26
	925B	ADULT LEARNING & WORKFORCE DEVELOPMENT	0	0	0	5	15	21
			Total	1238	1194	1205	1292	1315
Engineering Technology	044	PROJECT MANAGEMENT	0	0	0	1	0	1
	140	ENGINEERING TECHNOLOGY	0	0	2	6	6	5
	140A	ELECTRONICS	0	0	0	1	3	4
	140B	INDUSTRIAL	0	0	0	1	2	7
	140C	ADVANCED MANUFACTURING	0	0	0	2	11	12
	141	ELECTRONIC ENGINEERING TECH	51	45	42	43	38	14
	141A	ELEC. ENG. TECH. - ELECTRONICS	7	11	19	21	33	54
	141B	ELEC. ENG. TECH. - BIOMEDICAL	4	6	6	7	7	20
	141E	ELECT. ENG. TECH. - PRE-ENG.	1	1	0	0	0	1
	145	INDUSTRIAL ENGINEERING TECH.	97	129	143	147	137	110
			Total	160	192	212	229	237
English, Foreign Languages, and Cultural Studies	050	TESOL	0	1	1	1	0	1
	052	WRITING FOR BUS, INDUS, + TECH	0	0	0	1	1	0
	221	ENGLISH	29	12	21	23	25	18
	221A	ENGLISH - LITERATURE	3	6	7	10	10	10
	221B	ENGLISH - PROFESSIONAL WRITING	13	21	13	11	11	10
	221C	ENGL - FOLKLIFE/SOUTHERN CULT	1	0	0	0	2	1
	221D	ENGLISH - FILM STUDIES	1	3	1	2	5	9
	221E	ENGLISH - CREATIVE WRITING	0	0	0	0	0	2
	529A	ENGLISH - WRITING & LINGUISTIC	2	5	8	8	6	10
	529B	ENGLISH - LITERATURE	1	7	10	2	1	7
	529C	ENGLISH - FOLK/SOUTHERN CULT.	2	3	5	1	3	6
	529D	ENGLISH - ONLINE	56	28	15	2	0	0

English, Foreign Languages, and Cultural Studies (Cont.)	529E	ENGLISH - TESOL	7	11	8	2	3	2
	529G	ENGLISH - GENERALIST	0	15	13	5	6	5
		Total	115	112	102	68	73	81
Graduate Studies	500	GENERAL GRADUATE	2	1	0	0	0	0
	500B	SEEKING HRS FOR H.Q. EDUCATOR	0	0	2	1	0	0
	500C	OTHER(+30, TRANSFER, A. OF I.)	21	15	28	19	8	14
		Total	23	16	30	20	8	14
Health & Human Performance	377	HEALTH & EXERCISE SCIENCE	150	150	154	166	172	179
	377A	HEALTH & EX. SCI. - PRE-PHYSICAL THERAPY	35	18	12	9	1	0
	377O	HEALTH & EX. SCI - PRE-OCCUPATIONAL THERAPY	0	5	13	15	19	15
	377P	HEALTH & EX. SCI. - PRE-PHYSICAL THERAPY	18	40	37	51	53	44
	378	HEALTH & PHYSICAL EDUCATION	56	53	53	53	45	29
	577A	HAHP - SPORTS ADMINISTRATION	32	44	42	40	32	32
	577B	HAHP - HEALTH PROMOTION	34	32	25	18	19	9
	577C	HAHP - PHYSICAL EDUCATION	3	1	0	0	0	0
		Total	328	343	336	352	341	308
Mathematics	642	MATHEMATICS	27	19	18	18	17	9
	642B	MATH. - ACTUARIAL MATHEMATICS	0	2	3	3	1	4
		Total	27	21	21	21	18	13
Nursing	051	FAMILY NURSE PRACTITIONER	0	0	2	4	3	5
	053	PSYCHIATRIC MENTAL HEALTH NP	0	0	0	0	18	7
	400	ASSC. OF SCIENCE IN NURSING	413	429	511	622	704	751
	400A	NURSING - LPN TO ASN	25	20	43	49	73	90
	400B	NURSING - MEDIC/PARAMEDIC	0	0	0	0	0	13
	410	NURSING	1005	1003	1128	1290	1365	1359
	410A	NURSING - RN TO BSN	187	170	117	138	130	174
	410B	NURSING - LPN TO BSN	4	2	43	45	43	48
	500N	NURSING PRACT. CERT.	4	5	1	3	0	0
	546A	NURSING - ADULT & MENTAL HLTH	3	0	0	0	0	0
	546C	NURS. - FAMILY NURSE PRACT.	164	153	163	143	119	138
	546D	NURS. - MATERNAL - CHILD & FAM	0	0	1	5	3	6

Nursing (Cont.)	546E	NURS. - CRITICAL CARE NURS.	1	0	0	0	0	0
	546G	NURS. - PEDIATRIC NURSE PRACT.	3	0	0	0	0	0
	546H	NURS. - WOMENS HLTH NURSE PRAC	13	12	14	15	14	9
	546I	NURS. - ACUTE CARE NURSE PRACT	9	3	0	0	0	0
	546K	NURS. - ADULT GERONTOLOGY	1	1	2	5	7	8
	546L	NURS. - ADULT GER. CRITICAL CARE	4	3	6	5	2	0
	546M	NURS. - PRIM. CARE PEDIATRIC N.P.	6	8	12	13	16	6
	546N	NURS. - ADULT-GER. ACUTE CARE N.P.	17	22	22	21	18	25
	546P	NURS. - ADULT-GER. PRIM. CARE N.P.	10	10	8	10	13	7
	546R	PSYC MENTAL HEALTH NURSE PRACT LIFESPAN	0	0	0	8	13	36
	901	NURSING PRACTICE	17	21	3	2	0	0
	901A	ADV PRACT REG NURSE TO DNP	0	0	13	15	14	15
	901B	ORG SYSTEMS LEADERSHIP TO DNP	0	0	6	8	22	24
		Total	1886	1862	2095	2401	2577	2721
Psychology	392	PSYCHOLOGY	388	379	415	419	421	432
	392B	PSYCHOLOGY - SUBSTANCE ABUSE	30	22	30	23	24	17
	392C	PSYCHOLOGY - PREV. SPECIALIST	10	6	5	3	2	2
	392D	INDUSTRIAL ORGANIZATIONAL BEHAVIOR	0	0	0	4	6	5
	395	ADDICTION STUDIES	83	84	77	70	62	73
	395A	INDUSTRIAL ORGANIZATIONAL BEHAVIOR	0	0	0	0	1	1
	552	CLINICAL PSYCHOLOGY	14	9	16	13	14	16
	552S	CLIN. PSYC. - SUBSTANCE ABUSE	6	4	3	6	7	4
			Total	531	504	546	538	537
Scholars' College	800	SCLA - ACCOUNTING	0	1	1	1	2	1
	802	SCLA - COMPUTER INFO. SYS.	0	0	0	1	0	0
	802A	SCLA - CIS - APPLICATION DEV.	0	0	0	1	0	0
	802C	SCLA - CIS - NETWORKING & SYS MGT	0	0	1	0	0	0
	810	SCLA - BUSINESS ADMINISTRATION	1	0	1	0	1	0
	8102	SCLA - ELEMENTARY EDUCATION	1	1	1	0	2	1
	810D	SCLA - BUS. ADM. - MARKETING	1	1	1	0	0	0
	810L	BUSINESS ADM. - INTERNATL BSN	0	0	0	0	1	1

Scholars' College (Cont.)	810M	SCLA - BUS. ADM. - BUSINESS ANALYTICS	0	0	0	0	0	1
	814	SCLA - THEATRE	0	1	0	0	0	2
	814B	SCLA - THEATRE - PERF./DIR.	0	0	1	1	2	1
	814C	SCLA - THEATRE - MUS. TH. PERF	1	0	0	1	2	2
	815A	FINE & GRAPHIC ARTS - GRA COMM	1	1	1	0	0	0
	815B	FINE & GRA. ARTS - STUDIO ART	1	0	0	1	1	1
	820	LIBERAL ARTS	107	109	104	96	76	56
	820A	LIBERAL ARTS - SCIENTIFIC INQ.	16	19	18	10	8	13
	820B	LIB ARTS - HUM. & SOC. THOUGHT	5	9	4	4	10	11
	820C	LIB. ARTS - FINE & PERF. ARTS	5	8	0	0	1	2
	820D	LIB. ARTS - FOREIGN LANGUAGE	1	1	0	0	3	2
	820F	LIB. ARTS - PHIL., POL., & LAW	7	6	6	4	2	0
	820G	LIB. ARTS - PHIL., POL., & ECON	0	0	0	0	0	1
	820H	LIB. ARTS - CLASSICAL STUDIES	0	0	0	0	0	2
	822	SCLA - ENGLISH	1	0	0	0	0	0
	822A	SCLA - ENGLISH - LITERATURE	0	1	1	1	1	1
	822B	SCLA - ENGLISH - PROF. WRITING	0	0	1	1	0	1
	822D	SCLA - ENGLISH - FILM STUDIES	0	1	1	0	0	0
	825	SCLA - SEC. EDUC. & TEACHING	2	1	0	0	0	0
	825A	SCLA - SEC. ED. - ENGLISH EDUC	2	1	1	1	3	3
	825B	SCLA - SEC. ED. - BIOLOGY EDUC	0	0	0	0	0	1
	825C	SCLA - SEC. ED. - MATH. EDUC.	0	1	0	0	0	0
	825D	SCLA - SEC. ED. - SOC SCI EDUC	1	1	1	0	0	1
	826	SCLA - COMMUNICATIONS	1	1	0	0	0	1
	826A	SCLA - COMMUNICATIONS - MASS COMM.	2	4	4	0	0	0
	827	SCLA - INSTRUMENTAL MUSIC EDUC	5	3	3	1	0	0
	830	SCLA - PHYSICAL SCIENCE	0	0	0	0	0	1
	837A	SCLA - HOSPITALITY SERVICES	0	0	1	0	0	0
	837C	SCLA - TRAVEL & TOURISM	0	0	2	0	1	0
	838	SCLA - BIOLOGY	0	0	0	1	1	0
	838A	SCLA - BIOLOGY - BIOMEDICAL	0	1	1	2	1	0

Scholars' College (Cont.)	838B	SCLA - BIOLOGY - NATURAL SCI.	0	0	0	0	1	2
	838V	VETERINARY TECHNOLOGY (SC)	0	0	0	0	2	3
	840	SCLA - NURSING	4	2	2	3	2	4
	840A	SCLA - NURSING HONORS	1	1	0	0	0	0
	843A	ELECTRONICS (SC)	0	0	0	1	0	0
	843B	BIOMEDICAL (SC)	0	0	0	1	1	0
	846	SCLA - MATHEMATICS	0	0	0	0	0	1
	850	SCLA - CRIMINAL JUSTICE	2	0	0	0	0	1
	858	SCLA - HISTORY	3	2	0	0	0	0
	859	SCLA - PSYCHOLOGY	8	4	10	13	12	8
	873	SOCIAL WORK	0	0	0	1	1	1
	877	SCLA - HEALTH & EXERCISE SCI.	0	2	0	0	0	1
			Total	179	183	167	146	137
Social Work	274	SOCIAL WORK	184	208	271	310	329	336
			Total	184	208	271	310	329
University Studies	220	LIBERAL ARTS	15	24	21	16	11	13
	220F	LA - ENTERTAINMENT TECHNOLOGY	0	1	0	0	0	0
	220G	LIB. ARTS - ETHNOARCHAEOLOGY	1	1	1	3	2	1
	220H	LIB. ARTS - INTERNATIONAL REL.	0	3	0	0	0	0
	220L	CREATIVE & PERFORMING ARTS	0	0	0	4	8	8
	700	GENERAL UNDERGRADUATE	92	89	95	92	110	69
	701	HIGH SCHOOL STUDENTS (STEP UP)	977	1134	1203	1357	1601	1565
	712	HIGH SCHOOL STUDENTS	1	0	1	0	2	0
	733	GENERAL STUDIES	109	88	68	73	75	84
	733B	GEN. STUD. - CHILD DEVELOPMENT	4	2	2	2	1	1
	733R	GEN STU - RADIOLOGIC SCIENCES	14	13	15	20	15	0
	733S	GEN STU - ALLIED HEALTH	0	1	0	0	4	0
	733T	GEN. STUD. - CHILD AND FAMILY STUDIES	0	0	0	0	2	2
	734	GENERAL STUDIES	222	193	237	246	208	180
	734A	GEN. STUD. - AVIATION SCIENCE	1	0	0	0	0	0
	734C	GS - COMPUTER & NATURAL SCI.	14	17	17	19	17	16

University Studies (Cont.)	734E	GEN. STUD. - CREOLE STUDIES	0	0	1	1	1	0
	734G	GEN. STUD. - SOCIAL SCIENCES	140	127	141	143	140	172
	734H	GEN. STUD. - HUMANITIES	16	18	12	21	20	14
	734K	GEN. STUD. - 21 CENT ORG LEARN	0	0	0	1	0	0
	734P	GS - PROFESSIONAL STUDIES	1	0	1	1	0	0
			Total	1607	1711	1815	1999	2217

Top 10 Majors by Year (Fall Enrollment)

2008	2009	2010
410 - Nursing (BSN) (1104) 400 - Nursing (ASN) (811) 734 - General Studies (BGS) (679) 110 - Business Administration (546) 701 - High School Students (STEP UP) (546) 392 - Psychology (502) 618 - Biology (445) 250 - Criminal Justice (324) 615 - Radiologic Sciences (251) 274 - Social Work (190)	410 - Nursing (BSN) (1234) 400 - Nursing (ASN) (724) 734 - General Studies (BGS) (671) 701 - High School Students (STEP UP) (577) 110 - Business Administration (526) 392 - Psychology (511) 618 - Biology (426) 250 - Criminal Justice (309) 615 - Radiologic Sciences (232) 546 - Nursing (MSN) (197)	410 - Nursing (BSN) (1166) 400 - Nursing (ASN) (706) 701 - High School Students (STEP UP) (660) 734 - General Studies (BGS) (601) 110 - Business Administration (522) 392 - Psychology (496) 618 - Biology (448) 250 - Criminal Justice (326) 615 - Radiologic Sciences (243) 274 - Social Work (213)
2011	2012	2013
410 - Nursing (BSN) (1347) 701 - High School Students (STEP UP) (626) 400 - Nursing (ASN) (617) 734 - General Studies (BGS) (596) 110 - Business Administration (549) 392 - Psychology (475) 618 - Biology (459) 250 - Criminal Justice (344) 615 - Radiologic Sciences (276) 274 - Social Work (224)	410 - Nursing (BSN) (1344) 701 - High School Students (STEP UP) (665) 400 - Nursing (ASN) (628) 110 - Business Administration (597) 734 - General Studies (BGS) (519) 392 - Psychology (513) 618 - Biology (513) 250 - Criminal Justice (356) 615 - Radiologic Sciences (281) 274 - Social Work (197)	410 - Nursing (BSN) (1238) 701 - High School Students (STEP UP) (729) 110 - Business Administration (560) 400 - Nursing (ASN) (526) 618 - Biology (473) 392 - Psychology (453) 734 - General Studies (BGS) (451) 250 - Criminal Justice (362) 615 - Radiologic Sciences (233) 377 - Health & Exercise Science (199)
2014	2015	2016
410 - Nursing (BSN) (1196) 701 - High School Students (STEP UP) (977) 110 - Business Administration (559) 618 - Biology (476) 400 - Nursing (ASN) (438) 392 - Psychology (426) 734 - General Studies (BGS) (394) 250 - Criminal Justice (374) 546 - Nursing (MSN) (231) 615 - Radiologic Sciences (237)	410 - Nursing (BSN) (1175) 701 - High School Students (STEP UP) (1134) 110 - Business Administration (555) 618 - Biology (450) 400 - Nursing (ASN) (449) 392 - Psychology (406) 250 - Criminal Justice (382) 734 - General Studies (BGS) (355) 615 - Radiologic Sciences (273) 101 - Accounting (227)	410 - Nursing (BSN) (1288) 701 - High School Students (STEP UP) (1203) 110 - Business Administration (595) 618 - Biology (505) 400 - Nursing (ASN) (554) 392 - Psychology (449) 734 - General Studies (BGS) (409) 250 - Criminal Justice (369) 274 - Social Work (271) 102 - Computer Information Systems (262)
2017	2018	2019
410 - Nursing (BSN) (1473) 701 - High School Students (STEP UP) (1357) 400 - Nursing (ASN) (671) 110 - Business Administration (581) 618 - Biology (507) 392 - Psychology (448) 734 - General Studies (BGS) (432) 250 - Criminal Justice (379) 274 - Social Work (310) 102 - Computer Information Systems (300)	701 - High School Students (STEP UP) (1601) 410 - Nursing (BSN) (1538) 400 - Nursing (ASN) (777) 110 - Business Administration (567) 618 - Biology (518) 392 - Psychology (452) 734 - General Studies (BGS) (386) 250 - Criminal Justice (340) 274 - Social Work (329) 102 - Computer Information Systems (308)	410 - Nursing (BSN) (1581) 701 - High School Students (STEP UP) (1565) 400 - Nursing (ASN) (854) 110 - Business Administration (562) 618 - Biology (508) 392 - Psychology (456) 734 - General Studies (BGS) (382) 274 - Social Work (336) 250 - Criminal Justice (331) 615 - Radiologic Sciences (303)

Top 10 Parishes by Year (Fall Enrollment)

2008	2009	2010
Rapides (1056) Natchitoches (1004) Caddo (951) Vernon (829) Sabine (471) Bossier (465) Grant (218) Winn (217) Desoto (203) Beauregard (179)	Rapides (1139) Natchitoches (1029) Caddo (998) Vernon (811) Bossier (512) Sabine (458) Beauregard (216) Grant (210) East Baton Rouge (203) Winn (189)	Rapides (1135) Natchitoches (998) Caddo (955) Vernon (833) Bossier (542) Sabine (429) East Baton Rouge (219) Grant (208) Beauregard (207) Winn (184)
2011	2012	2013
Rapides (1172) Caddo (972) Natchitoches (967) Vernon (761) Bossier (580) Sabine (380) East Baton Rouge (230) Grant (204) Desoto (187) Winn (186)	Rapides (1086) Caddo (933) Natchitoches (895) Vernon (779) Bossier (534) Sabine (407) East Baton Rouge (253) Grant (215) Winn (209) Desoto (186)	Rapides (1110) Caddo (887) Natchitoches (880) Vernon (838) Bossier (609) Sabine (417) East Baton Rouge (271) Grant (226) Desoto (185) Avoyelles (172)
2014	2015	2016
Rapides (1079) Caddo (961) Natchitoches (849) Vernon (824) Bossier (606) Sabine (434) East Baton Rouge (249) Grant (179) Winn (167) Calcasieu (163)	Rapides (1070) Caddo (969) Natchitoches (855) Vernon (849) Bossier (568) Sabine (436) East Baton Rouge (250) Desoto (178) Grant (175) Lafayette (169)	Rapides (1168) Caddo (1011) Natchitoches (980) Vernon (814) Bossier (626) Sabine (439) East Baton Rouge (249) Desoto (204) Lafayette (204) Grant (187)
2017	2018	2019
Rapides (1265) Caddo (1055) Natchitoches (991) Vernon (791) Bossier (709) Sabine (482) Desoto (269) East Baton Rouge (259) Winn (220) Lafayette (205)	Rapides (1272) Caddo (1070) Natchitoches (906) Vernon (820) Bossier (749) Sabine (460) Desoto (288) East Baton Rouge (259) Lafayette (231) Winn (202)	Rapides (1256) Caddo (1079) Natchitoches (934) Vernon (781) Bossier (741) Sabine (449) East Baton Rouge (400) Desoto (261) Webster (237) Lafayette (221)

University Snapshot Enrollment by Gender

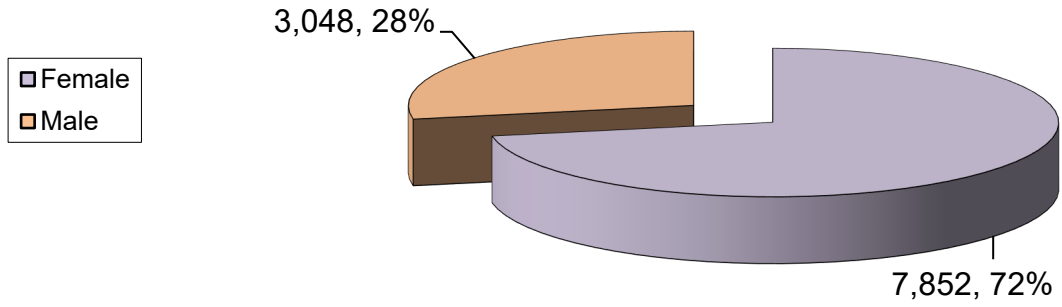

Enrollment by Ethnicity

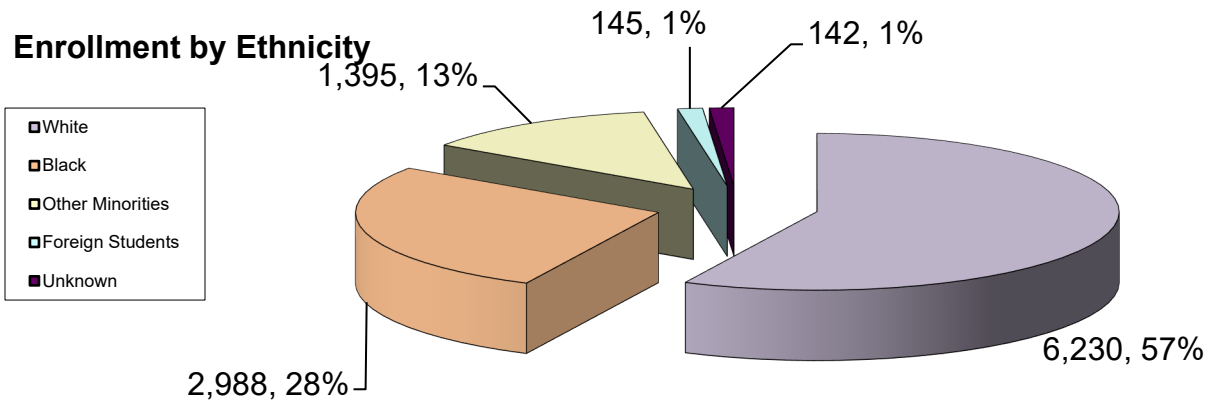

Enrollment by Full-time/Part-time Status

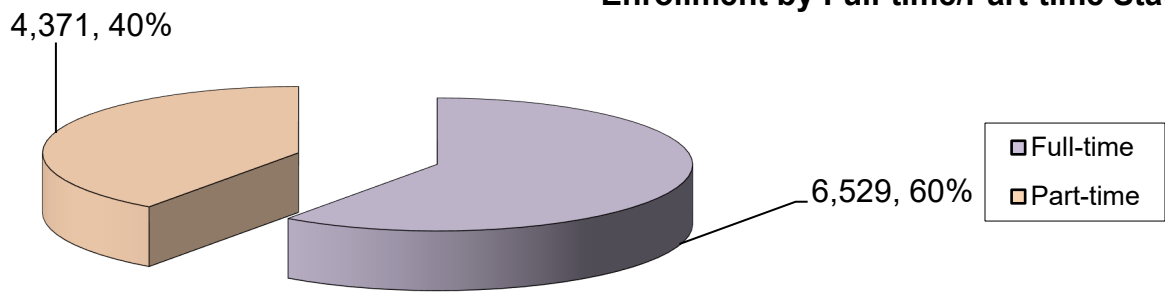

Enrollment by Classification

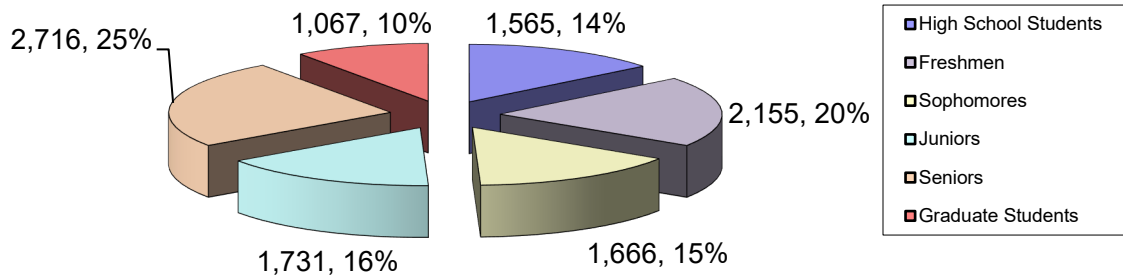

Fall 2019 Applicants

Enrollment File:
1515 Entering Freshmen/Other
<i>1440 New</i>
<i>75 Continuing From Summer</i>

Applicant File:
5089 Entering Freshmen Applicants
2966 Admitted
<i>2835 Regular or Provisional Admit</i>
<i>131 Exception Admit</i>
295 Withdrew Application
<i>266 WAs - Withdrew After Admittance</i>
<i>24 WBs - Withdrew Before Admittance</i>
<i>5 Deferred Semesters (WA)</i>
<i>0 Deferred Semesters (WB)</i>
91 Referred
1119 Missing Requirements
11 Not Referrable
607 Wait List
1440 Enrolled
<i>1361 Entering Freshmen</i>
<i>69 FN Sophomores</i>
<i>10 FN Juniors</i>

Key Statistics:				
	<u>This Year - Admits w/ WAs</u>	<u>This Year - Admits w/o WAs</u>	<u>Last Year - Admits w/ WAs</u>	<u>Last Year - Admits w/o WAs</u>
Applicant to Admit Rate:	63.61%	58.28%	63.91%	52.01%
Admit To Enrollment Rate:	44.49%	48.55%	41.95%	51.55%
Applicant to Enrollment Rate:	28.30%	28.30%	26.81%	26.81%

Of the Enrolled Entering Freshmen/Sophomores (Not Including Those Continuing From Summer)			
<i>Exception Admits</i>	104		7.22%

Fall 2019 Report on Departmental Applicants, Admits, and Enrollees

Preparatory							
Department	# of Applicants	# of Admits	# of Enrollees*	App. To Admit	Admit to Enr.	App. To Enr.	
University Studies	1256	1256	1068	100.00%	85.03%	85.03%	
Undergraduates Excluding Preparatory							
Department	# of Applicants	# of Admits	# of Enrollees*	App. To Admit	Admit to Enr.	App. To Enr.	New Students**
Allied Health	290	206	120	71.03%	58.25%	41.38%	110
Biological and Physical Science	799	554	217	69.34%	39.17%	27.16%	206
Business	1026	647	318	63.06%	49.15%	30.99%	265
Creative and Performing Arts	366	250	112	68.31%	44.80%	30.60%	105
Criminal Justice, History, & S.S.	427	263	114	61.59%	43.35%	26.70%	103
Education	476	311	154	65.34%	49.52%	32.35%	136
English, Foreign Languages, and Cultural Studies	51	35	13	68.63%	37.14%	25.49%	11
Engineering Technology	278	159	55	57.19%	34.59%	19.78%	51
Health and Human Performance	308	187	73	60.71%	39.04%	23.70%	66
Mathematics	29	22	6	75.86%	27.27%	20.69%	6
Nursing	2211	1359	772	61.47%	56.81%	34.92%	645
Psychology	477	293	144	61.43%	49.15%	30.19%	118
Scholars	77	69	43	89.61%	62.32%	55.84%	43
Social Work	288	156	88	54.17%	56.41%	30.56%	73
University Studies	520	360	184	69.23%	51.11%	35.38%	101
Undergraduate Total	7623	4871	2413	63.90%	49.54%	31.65%	2039
Graduate Students							
Departments	# of Applicants	# of Admits	# of Enrollees*	App. To Admit	Admit to Enr.	App. To Enr.	New Students**
Allied Health	19	18	10	94.74%	55.56%	52.63%	10
Creative and Performing Arts	17	11	5	64.71%	45.45%	29.41%	5
Criminal Justice, History, & S.S.	29	17	15	58.62%	88.24%	51.72%	12
Education	252	173	126	68.65%	72.83%	50.00%	98
English, Foreign Languages, and Cultural Studies	24	17	17	70.83%	100.00%	70.83%	16
Graduate Studies	22	19	9	86.36%	47.37%	40.91%	6
Health and Human Performance	40	28	25	70.00%	89.29%	62.50%	24
Nursing	189	130	100	68.78%	76.92%	52.91%	92
Psychology	20	9	8	45.00%	88.89%	40.00%	7
Graduate Total	612	422	315	68.95%	74.64%	51.47%	270

*Students may or may not be enrolled in the major of their application as of the 14th class day.

**New students include entering freshmen, entering SOs/JRs, transfer students, and new graduate students (GD, GN, or GT). The difference between the # of new students and the # of enrollees is the fact that new students excludes preparatory, special admit, readmit, and graduate readmit students and includes continuing entering freshmen from the summer.

Fall 2019 Enrollment by College

College	Enrollment	Percentage
Arts and Sciences	4,123	37.83%
Education and Human Development	2,413	22.14%
Nursing and School of Allied Health	3,128	28.70%
College of Business and Technology	1,236	11.34%
Grand Total	10,900	100.00%

Enrollment By College

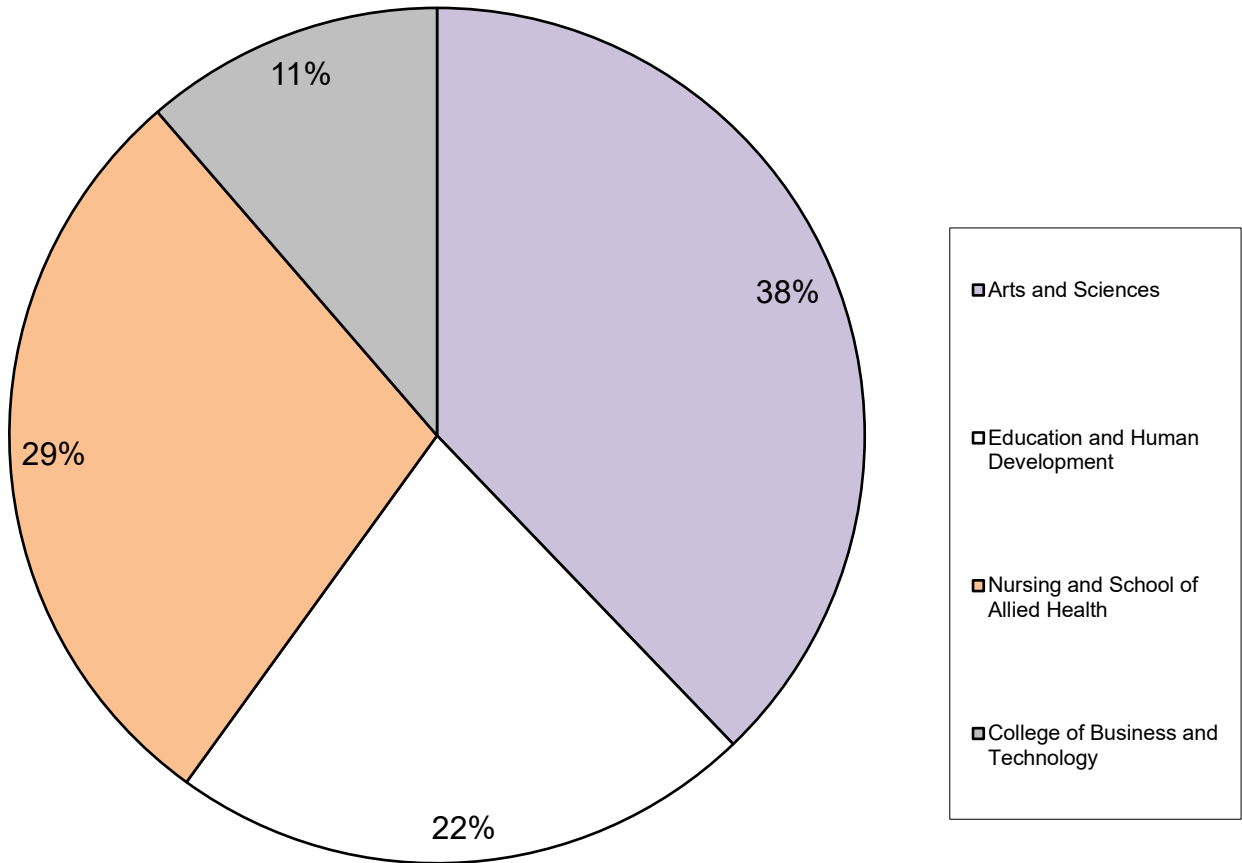

Fall 2019 Enrollment by College/Department/School

Department/School	Enrollment	Percentage
Allied Health	407	3.73%
Biological and Physical Sciences	586	5.38%
Business	1236	11.34%
Creative and Performing Arts	440	4.04%
Criminal Justice, History, and Social Sciences	509	4.67%
Education	1219	11.18%
Engineering Technology	228	2.09%
English, Foreign Languages, and Cultural Studies	81	0.74%
Graduate Studies	14	0.13%
Health and Human Performance	308	2.83%
Mathematics	13	0.12%
Nursing	2721	24.96%
Psychology	550	5.05%
Scholars' College	127	1.17%
Social Work	336	3.08%
University Studies	2125	19.50%
Grand Total	10900	100.00%

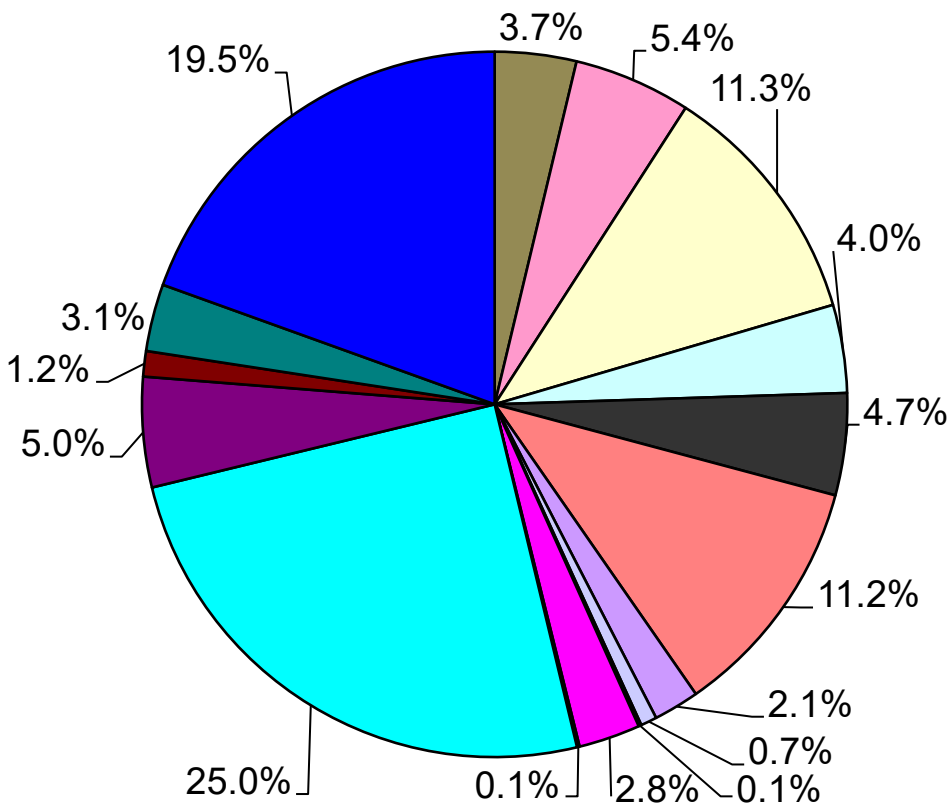

Enrollment by Department

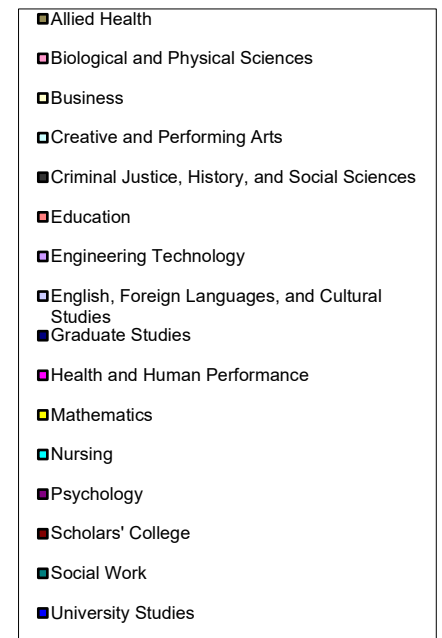

Fall 2019 Average ACT Scores for Enrolled Students by Department/School

<u>Department/School</u>	<u>Composite</u>	<u>English</u>	<u>Math</u>	<u>Reading</u>	<u>Science</u>
Allied Health	20.06	21.00	18.92	21.29	20.71
Biological and Physical Sciences	22.39	23.36	20.83	23.99	22.80
Business	21.43	21.90	20.61	22.63	21.91
Creative and Performing Arts	22.68	24.16	20.66	24.47	22.64
Criminal Justice, History, and Social Sciences	20.53	20.99	18.92	22.28	20.99
Education	21.86	22.80	20.50	23.20	22.17
Engineering Technology	21.43	21.22	21.13	22.19	22.52
English, Foreign Languages, and Cultural Studies	23.24	25.70	20.26	25.57	22.85
Health and Human Performance	20.63	21.22	19.79	21.57	21.50
Mathematics	23.62	24.38	23.62	23.62	23.69
Nursing	20.99	21.81	19.81	22.14	21.46
Psychology	21.36	22.41	19.66	22.93	21.60
Scholars' College	28.84	30.79	26.03	31.22	28.22
Social Work	20.17	20.69	18.83	21.85	20.72
University Studies	22.25	22.72	20.83	23.67	22.30
University Average	21.65	22.40	20.33	23.02	22.00

Note: Only students who had ACT scores in all five areas were included in the calculation of the average. No SAT scores were converted.

Note: Only non-preparatory undergraduates are included in this table.

Fall 2019 Average ACT Scores for Entering Freshmen by Department/School

<u>Department/School</u>	<u>Composite</u>	<u>English</u>	<u>Math</u>	<u>Reading</u>	<u>Science</u>
Allied Health	20.12	20.82	18.92	21.92	20.73
Biological and Physical Sciences	21.87	22.99	20.22	23.65	22.46
Business	21.03	21.42	20.00	22.92	21.51
Creative and Performing Arts	22.62	24.21	20.64	24.20	22.59
Criminal Justice, History, and Social Sciences	20.32	21.12	18.85	22.41	20.84
Education	21.84	22.97	20.29	23.39	22.16
Engineering Technology	20.91	20.79	20.70	22.00	21.81
English, Foreign Languages, and Cultural Studies	23.30	24.50	21.00	25.80	22.40
Health and Human Performance	20.21	21.15	19.21	21.48	20.73
Mathematics	23.50	25.00	23.67	21.67	23.83
Nursing	20.70	21.50	19.69	22.15	21.12
Psychology	21.63	23.00	19.86	23.18	21.73
Scholars' College	28.36	30.60	25.33	31.10	27.64
Social Work	20.28	21.00	19.24	22.24	20.76
University Studies	20.67	21.20	19.30	21.83	21.24
University Average	21.36	22.27	20.03	22.98	21.74

Note: Only students who had ACT scores in all five areas were included in the calculation of the average. No SAT scores were converted.

Note: First-time sophomores are included.

Fall 2019 ACT Composite Scores by Department/School

Department/School	ACT Range						Total
	1 - 14	15 - 19	20 - 24	25 - 29	30 - 36	Unknown	
Allied Health	5	82	110	17	0	158	372
% within Dept.	1.34%	22.04%	29.57%	4.57%	0.00%	42.47%	100.00%
Biological and Physical Sciences	4	118	264	120	21	59	586
% within Dept.	0.68%	20.14%	45.05%	20.48%	3.58%	10.07%	100.00%
Business	7	242	413	125	25	424	1236
% within Dept.	0.57%	19.58%	33.41%	10.11%	2.02%	34.30%	100.00%
Creative and Performing Arts	4	67	157	92	18	80	418
% within Dept.	0.96%	16.03%	37.56%	22.01%	4.31%	19.14%	100.00%
Criminal Justice, History, and Social Sciences	7	123	162	42	0	138	472
% within Dept.	1.48%	26.06%	34.32%	8.90%	0.00%	29.24%	100.00%
Education	5	121	250	79	19	164	638
% within Dept.	0.78%	18.97%	39.18%	12.38%	2.98%	25.71%	100.00%
Engineering Technology	2	51	114	23	5	33	228
% within Dept.	0.88%	22.37%	50.00%	10.09%	2.19%	14.47%	100.00%
English, Foreign Languages, and Cultural Studies	0	8	22	14	2	4	50
% within Dept.	0.00%	16.00%	44.00%	28.00%	4.00%	8.00%	100.00%
Health and Human Performance	5	75	123	22	3	39	267
% within Dept.	1.87%	28.09%	46.07%	8.24%	1.12%	14.61%	100.00%
Mathematics	0	3	5	4	1	0	13
% within Dept.	0.00%	23.08%	38.46%	30.77%	7.69%	0.00%	100.00%
Nursing	35	466	841	187	24	882	2435
% within Dept.	1.44%	19.14%	34.54%	7.68%	0.99%	36.22%	100.00%
Psychology	8	118	194	72	5	133	530
% within Dept.	1.51%	22.26%	36.60%	13.58%	0.94%	25.09%	100.00%
Scholars' College	0	0	10	60	55	2	127
% within Dept.	0.00%	0.00%	7.87%	47.24%	43.31%	1.57%	100.00%
Social Work	7	70	86	12	3	158	336
% within Dept.	2.08%	20.83%	25.60%	3.57%	0.89%	47.02%	100.00%
University Studies	15	117	145	22	3	258	560
% within Dept.	2.68%	20.89%	25.89%	3.93%	0.54%	46.07%	100.00%
University	104	1661	2896	891	184	2532	8268
% within University	1.26%	20.09%	35.03%	10.78%	2.23%	30.62%	100.00%

Note: No SAT Scores were converted.

Note: Only non-preparatory undergraduates are included in this table.

Fall 2019 ACT English Scores by Department/School

Department/School	ACT Range						Total
	1 – 14	15 – 19	20 – 24	25 – 29	30 – 36	Unknown	
Allied Health	15	54	107	31	7	158	372
% within Dept.	4.03%	14.52%	28.76%	8.33%	1.88%	42.47%	100.00%
Biological and Physical Sciences	11	101	229	113	73	59	586
% within Dept.	1.88%	17.24%	39.08%	19.28%	12.46%	10.07%	100.00%
Business	26	215	379	136	56	424	1236
% within Dept.	2.10%	17.39%	30.66%	11.00%	4.53%	34.30%	100.00%
Creative and Performing Arts	8	46	135	88	60	81	418
% within Dept.	1.91%	11.00%	32.30%	21.05%	14.35%	19.38%	100.00%
Criminal Justice, History, and Social Sciences	29	87	152	55	11	138	472
% within Dept.	6.14%	18.43%	32.20%	11.65%	2.33%	29.24%	100.00%
Education	19	99	212	93	51	164	638
% within Dept.	2.98%	15.52%	33.23%	14.58%	7.99%	25.71%	100.00%
Engineering Technology	8	53	96	28	10	33	228
% within Dept.	3.51%	23.25%	42.11%	12.28%	4.39%	14.47%	100.00%
English, Foreign Languages, and Cultural Studies	1	4	15	15	11	4	50
% within Dept.	2.00%	8.00%	30.00%	30.00%	22.00%	8.00%	100.00%
Health and Human Performance	13	66	105	31	13	39	267
% within Dept.	4.87%	24.72%	39.33%	11.61%	4.87%	14.61%	100.00%
Mathematics	0	3	4	4	2	0	13
% within Dept.	0.00%	23.08%	30.77%	30.77%	15.38%	0.00%	100.00%
Nursing	54	387	756	267	88	883	2435
% within Dept.	2.22%	15.89%	31.05%	10.97%	3.61%	36.26%	100.00%
Psychology	13	94	180	73	37	133	530
% within Dept.	2.45%	17.74%	33.96%	13.77%	6.98%	25.09%	100.00%
Scholars' College	0	1	12	33	79	2	127
% within Dept.	0.00%	0.79%	9.45%	25.98%	62.20%	1.57%	100.00%
Social Work	14	56	82	22	5	157	336
% within Dept.	4.17%	16.67%	24.40%	6.55%	1.49%	46.73%	100.00%
University Studies	28	90	129	49	6	258	560
% within Dept.	5.00%	16.07%	23.04%	8.75%	1.07%	46.07%	100.00%
University	239	1356	2593	1038	509	2533	8268
% within University	2.89%	16.40%	31.36%	12.55%	6.16%	30.64%	100.00%

Note: No SAT scores were converted.

Note: Only non-preparatory undergraduates are included in this table.

Fall 2019 ACT Math Scores by College/Department/School

Department/School	ACT Range						Total
	1 - 14	15 - 19	20 - 24	25 - 29	30 - 36	Unknown	
Allied Health	5	132	68	9	0	158	372
% within Dept.	1.34%	35.48%	18.28%	2.42%	0.00%	42.47%	100.00%
Biological and Physical Sciences	10	225	186	101	5	59	586
% within Dept.	1.71%	38.40%	31.74%	17.24%	0.85%	10.07%	100.00%
Business	8	359	312	126	6	425	1236
% within Dept.	0.65%	29.05%	25.24%	10.19%	0.49%	34.39%	100.00%
Creative and Performing Arts	4	148	117	65	3	81	418
% within Dept.	0.96%	35.41%	27.99%	15.55%	0.72%	19.38%	100.00%
Criminal Justice, History, and Social Sciences	8	202	101	23	0	138	472
% within Dept.	1.69%	42.80%	21.40%	4.87%	0.00%	29.24%	100.00%
Education	9	228	150	79	8	164	638
% within Dept.	1.41%	35.74%	23.51%	12.38%	1.25%	25.71%	100.00%
Engineering Technology	4	67	86	34	4	33	228
% within Dept.	1.75%	29.39%	37.72%	14.91%	1.75%	14.47%	100.00%
English, Foreign Languages, and Cultural Studies		22	17	6	1	4	50
% within Dept.	0.00%	44.00%	34.00%	12.00%	2.00%	8.00%	100.00%
Health and Human Performance	2	127	76	21	2	39	267
% within Dept.	0.75%	47.57%	28.46%	7.87%	0.75%	14.61%	100.00%
Mathematics	0	2	5	6	0	0	13
% within Dept.	0.00%	15.38%	38.46%	46.15%	0.00%	0.00%	100.00%
Nursing	32	810	521	181	8	883	2435
% within Dept.	1.31%	33.26%	21.40%	7.43%	0.33%	36.26%	100.00%
Psychology	10	216	116	55		133	530
% within Dept.	1.89%	40.75%	21.89%	10.38%	0.00%	25.09%	100.00%
Scholars' College	0	3	38	63	21	2	127
% within Dept.	0.00%	2.36%	29.92%	49.61%	16.54%	1.57%	100.00%
Social Work	8	111	44	15	1	157	336
% within Dept.	2.38%	33.04%	13.10%	4.46%	0.30%	46.73%	100.00%
University Studies	9	188	81	24	0	258	560
% within Dept.	1.61%	33.57%	14.46%	4.29%	0.00%	46.07%	100.00%
University	109	2840	1918	808	59	2534	8268
% within University	1.32%	34.35%	23.20%	9.77%	0.71%	30.65%	100.00%

Note: No SAT Scores were converted.

Note: Only non-preparatory undergraduates are included in this table.

Fall 2019 Enrollment by Age Group and Department/School

Department/School	Age Group			Total
	20 and Under	21 - 24	25 and Up	
Allied Health	126	88	158	372
% within Dept.	33.87%	23.66%	42.47%	100.00%
Biological and Physical Sciences	403	141	42	586
% within Dept.	68.77%	24.06%	7.17%	100.00%
Business	495	296	445	1236
% within Dept.	40.05%	23.95%	36.00%	100.00%
Creative and Performing Arts	273	123	22	418
% within Dept.	65.31%	29.43%	5.26%	100.00%
Criminal Justice, History, and Social Sciences	201	128	143	472
% within Dept.	42.58%	27.12%	30.30%	100.00%
Education	299	194	145	638
% within Dept.	46.87%	30.41%	22.73%	100.00%
Engineering Technology	135	79	14	228
% within Dept.	59.21%	34.65%	6.14%	100.00%
English, Foreign Languages, and Cultural Studies	27	20	3	50
% within Dept.	54.00%	40.00%	6.00%	100.00%
Health and Human Performance	175	82	10	267
% within Dept.	65.54%	30.71%	3.75%	100.00%
Mathematics	10	3	0	13
% within Dept.	76.92%	23.08%	0.00%	100.00%
Nursing	920	515	1000	2435
% within Dept.	37.78%	21.15%	41.07%	100.00%
Psychology	233	152	145	530
% within Dept.	43.96%	28.68%	27.36%	100.00%
Scholars' College	94	33	0	127
% within Dept.	74.02%	25.98%	0.00%	100.00%
Social Work	93	81	162	336
% within Dept.	27.68%	24.11%	48.21%	100.00%
University Studies	100	178	282	560
% within Dept.	17.86%	31.79%	50.36%	100.00%
University	3584	2113	2571	8268
% within University	43.35%	25.56%	31.10%	100.00%

Note: Only non-preparatory undergraduates are included in this table.

Fall 2019 Enrollment by Classification and Department/School

Department/School	Classification							Total
	PR	EFR	FR	SO	JR	SR	GR	
Allied Health	0	62	18	54	70	168	35	407
% within Dept.	0.00%	15.23%	4.42%	13.27%	17.20%	41.28%	8.60%	100.00%
Biological and Physical Science	0	185	52	106	113	130	0	586
% within Dept.	0.00%	31.57%	8.87%	18.09%	19.28%	22.18%	0.00%	100.00%
Business	0	168	97	253	271	447	0	1236
% within Dept.	0.00%	13.59%	7.85%	20.47%	21.93%	36.17%	0.00%	100.00%
Creative and Performing Arts	0	90	25	93	84	126	22	440
% within Dept.	0.00%	20.45%	5.68%	21.14%	19.09%	28.64%	5.00%	100.00%
Criminal Justice, History, and Social Sciences	0	75	35	93	106	163	37	509
% within Dept.	0.00%	14.73%	6.88%	18.27%	20.83%	32.02%	7.27%	100.00%
Education	0	109	42	149	116	222	581	1219
% within Dept.	0.00%	8.94%	3.45%	12.22%	9.52%	18.21%	47.66%	100.00%
Engineering Technology	0	50	15	48	56	59	0	228
% within Dept.	0.00%	21.93%	6.58%	21.05%	24.56%	25.88%	0.00%	100.00%
English, Foreign Languages, and Cultural Studies	0	10	3	13	14	10	31	81
% within Dept.	0.00%	12.35%	3.70%	16.05%	17.28%	12.35%	38.27%	100.00%
Graduate Studies	0	0	0	0	0	0	14	14
% within Dept.	0.00%	0.00%	0.00%	0.00%	0.00%	0.00%	100.00%	100.00%
Health and Human Performance	0	53	37	67	40	70	41	308
% within Dept.	0.00%	17.21%	12.01%	21.75%	12.99%	22.73%	13.31%	100.00%
Mathematics	0	6	1	0	2	4	0	13
% within Dept.	0.00%	46.15%	7.69%	0.00%	15.38%	30.77%	0.00%	100.00%

Fall 2019 Enrollment by Classification and Department/School (Continued)

Department/School	Classification							Total
	PR	EFR	FR	SO	JR	SR	GR	
Nursing	0	424	243	528	501	739	286	2721
% within Dept.	0.00%	15.58%	8.93%	19.40%	18.41%	27.16%	10.51%	100.00%
Psychology	0	89	39	101	113	188	20	550
% within Dept.	0.00%	16.18%	7.09%	18.36%	20.55%	34.18%	3.64%	100.00%
Scholars' College	0	43	1	14	26	43	0	127
% within Dept.	0.00%	33.86%	0.79%	11.02%	20.47%	33.86%	0.00%	100.00%
Social Work	0	28	20	55	105	128	0	336
% within Dept.	0.00%	8.33%	5.95%	16.37%	31.25%	38.10%	0.00%	100.00%
University Studies	1565	48	87	92	114	219	0	2125
% within Dept.	73.65%	2.26%	4.09%	4.33%	5.36%	10.31%	0.00%	100.00%
University	1565	1440	715	1666	1731	2716	1067	10900
% within University	14.36%	13.21%	6.56%	15.28%	15.88%	24.92%	9.79%	100.00%

For consistency across years of the Fact Book, only 14th day census students enrolled in 16-week and A term courses are reported.

Fall 2019 Enrollment by Degree Sought and Department/School

Department/School	Degree Sought										Total
	Associate	Bachelor	PBC	Master's	PMC	Doctorate	Doctorate (Professional)	Specialist	GC	Non-Degree	
Allied Health	0	372	0	35	0	0	0	0	0	0	407
% within Dept.	0.00%	91.40%	0.00%	8.60%	0.00%	0.00%	0.00%	0.00%	0.00%	0.00%	100.00%
Biological and Physical Sciences	52	534	0	0	0	0	0	0	0	0	586
% within Dept.	8.87%	91.13%	0.00%	0.00%	0.00%	0.00%	0.00%	0.00%	0.00%	0.00%	100.00%
Business	0	1234	2	0	0	0	0	0	0	0	1236
% within Dept.	0.00%	99.84%	0.16%	0.00%	0.00%	0.00%	0.00%	0.00%	0.00%	0.00%	100.00%
Creative and Performing Arts	0	418	0	22	0	0	0	0	0	0	440
% within Dept.	0.00%	95.00%	0.00%	5.00%	0.00%	0.00%	0.00%	0.00%	0.00%	0.00%	100.00%
Criminal Justice, History, and Social Sciences	0	472	0	37	0	0	0	0	0	0	509
% within Dept.	0.00%	92.73%	0.00%	7.27%	0.00%	0.00%	0.00%	0.00%	0.00%	0.00%	100.00%
Education	0	630	91	420	10	48	0	20	0	0	1219
% within Dept.	0.00%	51.68%	7.47%	34.45%	0.82%	3.94%	0.00%	1.64%	0.00%	0.00%	100.00%
Engineering Technology	28	199	1	0	0	0	0	0	0	0	228
% within Dept.	12.28%	87.28%	0.44%	0.00%	0.00%	0.00%	0.00%	0.00%	0.00%	0.00%	100.00%
English, Foreign Languages, and Cultural Studies	0	50	0	30	0	0	0	0	1	0	81
% within Dept.	0.00%	61.73%	0.00%	37.04%	0.00%	0.00%	0.00%	0.00%	1.23%	0.00%	100.00%
Graduate Studies	0	0	0	0	0	0	0	0	0	14	14
% within Dept.	0.00%	0.00%	0.00%	0.00%	0.00%	0.00%	0.00%	0.00%	0.00%	100.00%	100.00%
Health and Human Performance	0	267	0	41	0	0	0	0	0	0	308
% within Dept.	0.00%	86.69%	0.00%	13.31%	0.00%	0.00%	0.00%	0.00%	0.00%	0.00%	100.00%
Mathematics	0	13	0	0	0	0	0	0	0	0	13
% within Dept.	0.00%	100.00%	0.00%	0.00%	0.00%	0.00%	0.00%	0.00%	0.00%	0.00%	100.00%

Fall 2019 Enrollment by Degree Sought and Department/School (Continued)

Department/School	Degree Sought										Total
	Associate	Bachelor	PBC	Master's	PMC	Doctorate	Doctorate (Professional)	Specialist	GC	Non-Degree	
Nursing	854	1581	0	235	12	0	39	0	0	0	2721
% within Dept.	31.39%	58.10%	0.00%	8.64%	0.44%	0.00%	1.43%	0.00%	0.00%	0.00%	100.00%
Psychology	0	530	0	20	0	0	0	0	0	0	550
% within Dept.	0.00%	96.36%	0.00%	3.64%	0.00%	0.00%	0.00%	0.00%	0.00%	0.00%	100.00%
Scholars' College	0	127	0	0	0	0	0	0	0	0	127
% within Dept.	0.00%	100.00%	0.00%	0.00%	0.00%	0.00%	0.00%	0.00%	0.00%	0.00%	100.00%
Social Work	0	336	0	0	0	0	0	0	0	0	336
% within Dept.	0.00%	100.00%	0.00%	0.00%	0.00%	0.00%	0.00%	0.00%	0.00%	0.00%	100.00%
University Studies	87	404	0	0	0	0	0	0	0	1634	2125
% within Dept.	4.09%	19.01%	0.00%	0.00%	0.00%	0.00%	0.00%	0.00%	0.00%	76.89%	100.00%
University	1021	7167	94	840	22	48	39	20	1	1648	10900
% within University	9.37%	65.75%	0.86%	7.71%	0.20%	0.44%	0.36%	0.18%	0.01%	15.12%	100.00%

For consistency across years of the Fact Book, only 14th day census students enrolled in 16-week and A term courses are reported.

Fall 2019 Enrollment by Distance Learning, Student Level, and Department/School

<u>Department/School</u>	<u>Undergraduates Taking Distance Learning Classes</u>		<u>Graduates Taking Distance Learning Classes</u>	
	<u>Taking</u>	<u>Not Taking</u>	<u>Taking</u>	<u>Not Taking</u>
Allied Health	353	19	35	0
% within Dept.	94.89%	5.11%	100.00%	0.00%
Biological and Physical Sciences	369	217	0	0
% within Dept.	62.97%	37.03%	N/A	N/A
Business	1093	143	0	0
% within Dept.	88.43%	11.57%	N/A	N/A
Creative and Performing Arts	189	229	9	13
% within Dept.	45.22%	54.78%	40.91%	59.09%
Criminal Justice, History, and Social Sciences	549	13	37	0
% within Dept.	97.69%	2.31%	100.00%	0.00%
Education	475	163	556	25
% within Dept.	74.45%	25.55%	95.70%	4.30%
Engineering Technology	121	107	0	0
% within Dept.	53.07%	46.93%	N/A	N/A
English, Foreign Languages, and Cultural Studies	21	29	31	0
% within Dept.	42.00%	58.00%	100.00%	0.00%
Graduate Studies	0	0	12	2
% within Dept.	N/A	N/A	85.71%	14.29%
Health and Human Performance	205	62	41	0
% within Dept.	76.78%	23.22%	100.00%	0.00%
Mathematics	5	8	0	0
% within Dept.	38.46%	61.54%	N/A	N/A
Nursing	2158	277	286	0
% within Dept.	88.62%	11.38%	100.00%	0.00%
Psychology	435	95	4	16
% within Dept.	82.08%	17.92%	20.00%	80.00%
Scholars' College	39	88	0	0
% within Dept.	30.71%	69.29%	N/A	N/A
Social Work	305	31	0	0
% within Dept.	90.77%	9.23%	N/A	N/A
University Studies	1699	426	0	0
% within Dept.	79.95%	20.05%	N/A	N/A
University	8016	1907	1011	56
% within Dept.	80.78%	19.22%	94.75%	5.25%

Note: A distance-learning course is considered an Internet, Compressed Video, or hybrid class.

Fall 2019 Enrollment in Minors

Minor	# of Minors
MI02 - Accounting	27
MI03 - Addiction Studies	27
MI06 - Anthropology	12
MI07 - Philosophy, Politics, and Law	1
MI08 - Art	17
MI09 - Athletic Training	2
MI11 - Biology	35
MI13 - Communication	18
MI14 - Business Administration	79
MI16 - Chemistry	38
MI18 - Child Development & Family Rel.	1
MI22 - Computer and Information Systems	48
MI24 - Dance	11
MI27 - Foreign Language	1
MI29 - Child and Family Studies	18
MI30 - Electronic Engineering Technology	10
MI31 - Foreign Language	5
MI32 - English	39
MI38 - Geography	2
MI41 - Global Studies	3
MI44 - History	33
MI45 - Hospitality Management & Tourism	18
MI48 - Industrial Engineering Technology	8
MI54 - Mathematics	10
MI56 - Microbiology	2
MI57 - Military Leadership	10
MI58 - Military Science	5
MI60 - Music (Performance)	19
MI61 - Music Business	7
MI62 - Music (Theory)	4
MI65 - Philosophy, Politics, & Econom	1
MI66 - Philosophy	1
MI67 - Pre-Law & Paralegal Studies	22
MI68 - Photography	21
MI71 - Philosophy	3
MI75 - Professional French Studies	2
MI76 - Political Science	2
MI78 - Psychology	66
MI80 - Social Sciences	384
MI84 - Spanish	38
MI90 - Theatre	32
MI91 - Wildlife Management	8
MI93 - Unified Public Safety Administration	3
MI94 - Criminal Justice	26
MI95 - Liberal Arts	7
MI97 - Classics	2
MI98 - Physical Education & Sports & Leisure Mgt.	15
MI99 - Culinary Arts	20

Fall 2019 Enrollment in Dual or Double Majors

Major	# of Majors
013 - SP ED M/MOD FOR ELEM ED GR 1-5	2
014 - SP ED M/MOD FOR MIDDLE SCH 4-8	1
016 - GIFTED EDUCATION	1
017 - SPEC ED-EARLY INTERV: BIRTH-5	1
023 - SCHOOL LIBRARIAN	1
024 - EDUCATIONAL DIAGNOSTICIAN	1
026 - READING SPECIALIST	2
045 - INVASIVE CARDIOVASCULAR TECHNOLOGY	1
046 - MAGNETIC RESONANCE IMAGING	2
050 - TESOL	2
055 - GLOBAL SECURITY & INTELLIGENCE	1
101 - ACCOUNTING	8
102 - COMPUTER INFORMATION SYSTEMS	5
102A - CIS - APPLICATION DEVELOPMENT	1
102D - CIS - NETWORKING & SYSTEMS MGT	1
110 - BUSINESS ADMINISTRATION	37
110I - BUSINESS ADM. - FINANCE	2
110J - BUSINESS ADM. - MANAGEMENT	3
110L - BUSINESS ADM. - INTERNATL BSN	1
110N - BUSINESS ADM. - ENTREPRENEURSHIP	1
135 - HOSPITALITY MGT & TOURISM	1
135A - HMT - HOSPITALITY SERVICES	2
137E - FACS - CHILD DEV. & FAM. REL.	1
140 - ENGINEERING TECHNOLOGY	3
141 - ELECTRONIC ENGINEERING TECH	2
141A - ELEC. ENG. TECH. - ELECTRONICS	1
145 - INDUSTRIAL ENGINEERING TECH.	11
214 - FINE AND GRAPHIC ARTS	4
214A - FINE & GRA. ARTS - GRA. COMM.	2
214B - FINE & GRA. ARTS - STUDIO ART	1
220L - CREATIVE & PERFORMING ARTS	1
221 - ENGLISH	1
221A - ENGLISH - LITERATURE	2
221B - ENGLISH - PROFESSIONAL WRITING	3
221D - ENGLISH - FILM STUDIES	1
221E - ENGLISH - CREATIVE WRITING	1
225 - COMMUNICATION	1
225E - COMMUNICATION - STRATEGIC	1
225F - COMM.-BRDCST & DIGI MEDIA PROD	1
225G - COMM. - MULTIMEDIA JOURNALISM	1
225H - COMM. - JOURN, BROAD, & DM PRODUCTION	1
242 - MUSIC	2
242E - MUSIC PERF. - MUSIC BUSINESS	2
242P - MUSIC - PERFORMANCE	10
244 - DANCE	4
245 - THEATER	2

Major	# of Majors
245B - THEATRE- PERFORMANCE/DIRECTING	3
245D - THEATRE - DANCE PERFORMANCE	1
250 - CRIMINAL JUSTICE	9
258 - RESOURCE MANAGEMENT	1
258A - HUMAN RESOURCE MANAGEMENT	2
261 - HISTORY	7
274 - SOCIAL WORK	9
3101 - EARLY CHILDHOOD ED (PRE-K - 3)	1
3102 - ELEMENTARY EDUCATION	3
316 - EARLY CHILDHOOD EDUCATION	1
320 - SECONDARY EDUC. & TEACHING	2
320E - SEC. EDUC. - ENGLISH EDUC.	1
320M - SEC. EDUC. - MATHEMATICS EDUC.	1
327 - MUSIC EDUC. - INSTRUMENTAL	7
329 - MUSIC ED. - VOCAL/INSTRUMENTAL	1
377 - HEALTH & EXERCISE SCIENCE	6
377P - H&ES - PRE-PHYSICAL THERAPY	2
378 - HEALTH & PHYSICAL EDUCATION	2
392 - PSYCHOLOGY	71
392B - PSYCHOLOGY - SUBSTANCE ABUSE	1
395 - ADDICTION STUDIES	11
400 - ASSC. OF SCIENCE IN NURSING	4
400A - NURSING - LPN TO ASN	2
410 - NURSING	16
410A - NURSING - RN TO BSN	4
501 - TEACHER CERTIFICATION	1
615 - RADIOLOGIC SCIENCES	3
618 - BIOLOGY	5
618L - BIOLOGY - PRE-PHYSICAL THERAPY	1
618M - BIOLOGY - BIOMEDICAL	3
618N - BIOLOGY - NATURAL SCIENCE	3
618V - BIOLOGY - VETERINARY TECH.	18
619A - ENVIRONMENTAL	1
619B - MEDICAL & HEALTH PROFESSION	4
637 - PHYSICAL SCIENCE	1
637A - PHYSICAL SCIENCE - CHEMISTRY	1
642 - MATHEMATICS	1
717 - BUSINESS ADMINISTRATION	1
725 - VETERINARY TECHNOLOGY	80
733 - GENERAL STUDIES	119
733B - GEN. STUD. - CHILD DEVELOPMENT	2
733S - GEN. STU - ALLIED HEALTH	1
733T - GEN. STUD. - CHILD AND FAMILY STUDIES	2
734 - GENERAL STUDIES	25
734C - GS - COMPUTER & NATURAL SCI.	2
734G - GEN. STUD. - SOCIAL SCIENCES	11
734H - GEN. STUD. - ARTS & COMM.	1
735 - CRIMINAL JUSTICE	1

Major	# of Majors
810 - SCLA - BUSINESS ADMINISTRATION	1
810C - SCLA - BUS. ADM. - MANAGEMENT	1
814 - SCLA - THEATRE	1
814A - SCLA - THEATRE - DESIGN/TECH.	1
814B - SCLA - THEATRE - PERF./DIR.	2
820 - LIBERAL ARTS	4
820A - LIBERAL ARTS - SCIENTIFIC INQ.	1
820B - LIB ARTS - HUM. & SOC. THOUGHT	1
822 - SCLA - ENGLISH	1
838B - SCLA - BIOLOGY - NATURAL SCI.	1
859 - SCLA - PSYCHOLOGY	1

Fall 2019 Enrollment by Student Level and Department/School

<u>Department/School</u>	<u>Student Level</u>			<u>Total</u>
	<u>Preparatory</u>	<u>Undergraduate</u>	<u>Graduate</u>	
Allied Health	0	372	35	407
% within Dept.	0.00%	91.40%	8.60%	100.00%
Biological and Physical Sciences	0	586	0	586
% within Dept.	0.00%	100.00%	0.00%	100.00%
Business	0	1236	0	1236
% within Dept.	0.00%	100.00%	0.00%	100.00%
Creative and Performing Arts	0	418	22	440
% within Dept.	0.00%	95.00%	5.00%	100.00%
Criminal Justice, History, and Social Sciences	0	472	37	509
% within Dept.	0.00%	92.73%	7.27%	100.00%
Education	0	638	581	1219
% within Dept.	0.00%	52.34%	47.66%	100.00%
Engineering Technology	0	228	0	228
% within Dept.	0.00%	100.00%	0.00%	100.00%
English, Foreign Languages, and Cultural Studies	0	50	31	81
% within Dept.	0.00%	61.73%	38.27%	100.00%
Graduate Studies	0	0	14	14
% within Dept.	0.00%	0.00%	100.00%	100.00%
Health and Human Performance	0	267	41	308
% within Dept.	0.00%	86.69%	13.31%	100.00%
Mathematics	0	13	0	13
% within Dept.	0.00%	100.00%	0.00%	100.00%
Nursing	0	2435	286	2721
% within Dept.	0.00%	89.49%	10.51%	100.00%
Psychology	0	530	20	550
% within Dept.	0.00%	96.36%	3.64%	100.00%
Scholars' College	0	127	0	127
% within Dept.	0.00%	100.00%	0.00%	100.00%
Social Work	0	336	0	336
% within Dept.	0.00%	100.00%	0.00%	100.00%
University Studies	1565	560	0	2125
% within Dept.	73.65%	26.35%	0.00%	100.00%
University	1565	8268	1067	10900
% within University	14.36%	75.85%	9.79%	100.00%

Fall 2019 Enrollment by Ethnicity, Gender, and Department/School

Department/School	Gender	Ethnic Description									Total
		American Indian or Alaskan Native	Asian	Black, non-Hispanic	Hispanic	Foreign/ Non-Resident Alien	Native Hawaiian or Other Pacific Islander	Two or More Races	White, Non-Hispanic	Unknown	
Allied Health	Female	7	4	110	20	1	1	14	183	7	347
	Male	3	2	13	5	0	0	2	33	2	60
	Total	10	6	123	25	1	1	16	216	9	407
Biological and Physical Sciences	Female	9	3	152	33	2	0	20	219	3	441
	Male	2	1	33	13	1	0	5	88	2	145
	Total	11	4	185	46	3	0	25	307	5	586
Business	Female	7	4	207	32	13	0	32	367	9	671
	Male	3	7	138	49	16	2	24	316	10	565
	Total	10	11	345	81	29	2	56	683	19	1236
Creative and Performing Arts	Female	3	3	55	15	20	0	10	139	1	246
	Male	0	1	57	23	26	0	6	80	1	194
	Total	3	4	112	38	46	0	16	219	2	440
Criminal Justice, History, and Social Sciences	Female	1	2	110	12	2	1	9	160	4	301
	Male	7	1	61	10	0	0	10	118	1	208
	Total	8	3	171	22	2	1	19	278	5	509
Education	Female	11	4	233	54	12	2	17	634	10	977
	Male	3	0	46	25	10	0	3	152	3	242
	Total	14	4	279	79	22	2	20	786	13	1219
Engineering Technology	Female	0	0	12	3	0	0	2	8	0	25
	Male	5	0	72	15	3	0	13	94	1	203
	Total	5	0	84	18	3	0	15	102	1	228
English, Foreign Languages, and Cultural Studies	Female	0	0	7	3	0	0	3	42	1	56
	Male	0	1	5	3	0	0	3	13	0	25
	Total	0	1	12	6	0	0	6	55	1	81
Graduate Studies	Female	0	0	1	0	0	0	0	9	0	10
	Male	0	0	0	0	0	0	0	4	0	4
	Total	0	0	1	0	0	0	0	13	0	14
Health and Human Performance	Female	1	0	53	7	4	0	12	71	0	148
	Male	2	1	75	8	6	1	10	56	1	160
	Total	3	1	128	15	10	1	22	127	1	308

Fall 2019 Enrollment by Ethnicity, Gender, and College/Department/School (Continued)

Department/School	Gender	Ethnic Description									Total
		American Indian or Alaskan Native	Asian	Black, non-Hispanic	Hispanic	Foreign/ Non-Resident Alien	Native Hawaiian or Other Pacific Islander	Two or More Races	White, Non-Hispanic	Unknown	
Mathematics	Female	0	0	2	1	0	0	0	2	0	5
	Male	0	0	3	0	0	0	0	5	0	8
	Total	0	0	5	1	0	0	0	7	0	13
Nursing	Female	33	36	805	143	10	1	94	1248	27	2397
	Male	4	1	68	23	2	0	20	201	5	324
	Total	37	37	873	166	12	1	114	1449	32	2721
Psychology	Female	5	3	172	18	4	2	29	213	6	452
	Male	1	0	42	7	1	0	4	43	0	98
	Total	6	3	214	25	5	2	33	256	6	550
Scholars' College	Female	1	1	6	17	0	0	2	68	1	96
	Male	0	0	4	3	0	0	3	20	1	31
	Total	1	1	10	20	0	0	5	88	2	127
Social Work	Female	5	0	129	11	3	0	17	147	5	317
	Male	0	0	7	1	0	0	1	8	2	19
	Total	5	0	136	12	3	0	18	155	7	336
University Studies	Female	12	19	191	81	4	2	58	972	24	1363
	Male	8	16	119	36	5	2	44	517	15	762
	Total	20	35	310	117	9	4	102	1489	39	2125
University	Female	95	79	2245	450	75	9	319	4482	98	7852
	Male	38	31	743	221	70	5	148	1748	44	3048
	Total	133	110	2988	671	145	14	467	6230	142	10900

For consistency across years of the Fact Book, only 14th day census students enrolled in 16-week and A term courses are reported.

Fall 2019 Enrollment by Full-Time/Part-Time Status, Student Level, and Department/School

Department/School	Undergraduates		Graduates	
	Full-time	Part-time	Full-time	Part-time
Allied Health	249	123	2	33
% within Dept.	66.94%	33.06%	5.71%	94.29%
Biological and Physical Science	534	52	0	0
% within Dept.	91.13%	8.87%	N/A	N/A
Business	941	295	0	0
% within Dept.	76.13%	23.87%	N/A	N/A
Creative and Performing Arts	404	14	14	8
% within Dept.	96.65%	3.35%	63.64%	36.36%
Criminal Justice, History, and Social Sciences	370	102	17	20
% within Dept.	78.39%	21.61%	45.95%	54.05%
Education	561	77	77	504
% within Dept.	87.93%	12.07%	13.25%	86.75%
Engineering Technology	211	17	0	0
% within Dept.	92.54%	7.46%	N/A	N/A
English, Foreign Languages, and Cultural Studies	47	3	10	21
% within Dept.	94.00%	6.00%	32.26%	67.74%
Graduate Studies	0	0	1	13
% within Dept.	N/A	N/A	7.14%	92.86%
Health and Human Performance	254	13	37	4
% within Dept.	95.13%	4.87%	90.24%	9.76%
Mathematics	13	0	0	0
% within Dept.	100.00%	0.00%	N/A	N/A
Nursing	1453	982	13	273
% within Dept.	59.67%	40.33%	4.55%	95.45%
Psychology	447	83	18	2
% within Dept.	84.34%	15.66%	90.00%	10.00%
Scholars' College	127	0	0	0
% within Dept.	100.00%	0.00%	N/A	N/A
Social Work	258	78	0	0
% within Dept.	76.79%	23.21%	N/A	N/A
University Studies	471	1654	0	0
% within Dept.	22.16%	77.84%	N/A	N/A
University	6340	3493	189	878
% within University	64.48%	35.52%	17.71%	82.29%

Fall 2019 Enrollment by Home Campus and Department/School

Department/School	Home Campus					Total
	Alexandria	Leesville	Natchitoches	Shreveport	Other*	
Allied Health	13	3	109	35	247	407
% within Dept.	3.19%	0.74%	26.78%	8.60%	60.69%	100.00%
Biological and Physical Sciences	0	2	495	0	89	586
% within Dept.	0.00%	0.34%	84.47%	0.00%	15.19%	100.00%
Business	3	11	546	0	676	1236
% within Dept.	0.24%	0.89%	44.17%	0.00%	54.69%	100.00%
Creative and Performing Arts	0	0	417	0	23	440
% within Dept.	0.00%	0.00%	94.77%	0.00%	5.23%	100.00%
Criminal Justice, History, and Social Sciences	2	10	199	0	298	509
% within Dept.	0.39%	1.96%	39.10%	0.00%	58.55%	100.00%
Education	1	5	438	0	775	1219
% within Dept.	0.08%	0.41%	35.93%	0.00%	63.58%	100.00%
Engineering Technology	0	0	214	0	14	228
% within Dept.	0.00%	0.00%	93.86%	0.00%	6.14%	100.00%
English, Foreign Languages, and Cultural Studies	0	0	45	0	36	81
% within Dept.	0.00%	0.00%	55.56%	0.00%	44.44%	100.00%
Graduate Studies	0	0	3	0	11	14
% within Dept.	0.00%	0.00%	21.43%	0.00%	78.57%	100.00%
Health and Human Performance	1	3	231	0	73	308
% within Dept.	0.32%	0.97%	75.00%	0.00%	23.70%	100.00%
Mathematics	0	0	12	0	1	13
% within Dept.	0.00%	0.00%	92.31%	0.00%	7.69%	100.00%
Nursing	244	163	615	586	1113	2721
% within Dept.	8.97%	5.99%	22.60%	21.54%	40.90%	100.00%
Psychology	1	4	250	0	295	550
% within Dept.	0.18%	0.73%	45.45%	0.00%	53.64%	100.00%
Scholars' College	0	0	124	2	1	127
% within Dept.	0.00%	0.00%	97.64%	1.57%	0.79%	100.00%
Social Work	5	1	87	0	243	336
% within Dept.	1.49%	0.30%	25.89%	0.00%	72.32%	100.00%
University Studies	7	17	482	1	1618	2125
% within Dept.	0.33%	0.80%	22.68%	0.05%	76.14%	100.00%
University	277	219	4267	624	5513	10900
% within University	2.54%	2.01%	39.15%	5.72%	50.58%	100.00%

* Figures for "Other" locations include Preparatory students and online students as well as Marksville, Barksdale, BPCC, and DeRidder locations.

For consistency across years of the Fact Book, only 14th day census students enrolled in 16-week and A term courses are reported.

Fall 2019 Enrollment by Home Parish and Department/School

Department/School	Home Parish						Total
	Bossier	Caddo	Natchitoches	Rapides	Vernon	Other	
Allied Health	38	76	21	37	16	219	407
% within Dept.	9.34%	18.67%	5.16%	9.09%	3.93%	53.81%	100.00%
Biological and Physical Science	47	77	46	61	31	324	586
% within Dept.	8.02%	13.14%	7.85%	10.41%	5.29%	55.29%	100.00%
Business	68	80	140	130	74	744	1236
% within Dept.	5.50%	6.47%	11.33%	10.52%	5.99%	60.19%	100.00%
Creative and Performing Arts	31	26	34	41	14	294	440
% within Dept.	7.05%	5.91%	7.73%	9.32%	3.18%	66.82%	100.00%
Criminal Justice, History, and Social Sciences	36	40	45	58	44	286	509
% within Dept.	7.07%	7.86%	8.84%	11.39%	8.64%	56.19%	100.00%
Education	73	87	72	125	56	806	1219
% within Dept.	5.99%	7.14%	5.91%	10.25%	4.59%	66.12%	100.00%
Engineering Technology	9	14	33	26	18	128	228
% within Dept.	3.95%	6.14%	14.47%	11.40%	7.89%	56.14%	100.00%
English, Foreign Languages, and Cultural Studies	3	9	4	10	1	54	81
% within Dept.	3.70%	11.11%	4.94%	12.35%	1.23%	66.67%	100.00%
Graduate Studies	2	0	2	0	0	10	14
% within Dept.	14.29%	0.00%	14.29%	0.00%	0.00%	71.43%	100.00%
Health and Human Performance	14	24	27	18	16	209	308
% within Dept.	4.55%	7.79%	8.77%	5.84%	5.19%	67.86%	100.00%
Mathematics	0	0	2	2	1	8	13
% within Dept.	0.00%	0.00%	15.38%	15.38%	7.69%	61.54%	100.00%
Nursing	295	499	136	364	203	1224	2721
% within Dept.	10.84%	18.34%	5.00%	13.38%	7.46%	44.98%	100.00%
Psychology	28	52	36	64	37	333	550
% within Dept.	5.09%	9.45%	6.55%	11.64%	6.73%	60.55%	100.00%
Scholars' College	4	15	5	6	0	97	127
% within Dept.	3.15%	11.81%	3.94%	4.72%	0.00%	76.38%	100.00%
Social Work	8	29	28	40	18	213	336
% within Dept.	2.38%	8.63%	8.33%	11.90%	5.36%	63.39%	100.00%
University Studies	85	51	303	274	252	1160	2125
% within Dept.	4.00%	2.40%	14.26%	12.89%	11.86%	54.59%	100.00%
University	741	1079	934	1256	781	6109	10900
% within University	6.80%	9.90%	8.57%	11.52%	7.17%	56.05%	100.00%

For consistency across years of the Fact Book, only 14th day census students enrolled in 16-week and A term courses are reported.

Fall 2019 Enrollment by Home State and Department/School

Department/School	Home State				Total
	Louisiana	Texas	Other States	Other Countries	
Allied Health	325	19	62	1	407
% within Dept.	79.85%	4.67%	15.23%	0.25%	100.00%
Biological and Physical Sciences	527	39	17	3	586
% within Dept.	89.93%	6.66%	2.90%	0.51%	100.00%
Business	1031	80	97	28	1236
% within Dept.	83.41%	6.47%	7.85%	2.27%	100.00%
Creative and Performing Arts	338	36	20	46	440
% within Dept.	76.82%	8.18%	4.55%	10.45%	100.00%
Criminal Justice, History, and Social Sciences	434	27	46	2	509
% within Dept.	85.27%	5.30%	9.04%	0.39%	100.00%
Education	1039	79	79	22	1219
% within Dept.	85.23%	6.48%	6.48%	1.80%	100.00%
Engineering Technology	199	23	3	3	228
% within Dept.	87.28%	10.09%	1.32%	1.32%	100.00%
English, Foreign Languages, and Cultural Studies	66	2	13	0	81
% within Dept.	81.48%	2.47%	16.05%	0.00%	100.00%
Graduate Studies	8	1	5	0	14
% within Dept.	57.14%	7.14%	35.71%	0.00%	100.00%
Health and Human Performance	235	41	23	9	308
% within Dept.	76.30%	13.31%	7.47%	2.92%	100.00%
Mathematics	12	0	1	0	13
% within Dept.	92.31%	0.00%	7.69%	0.00%	100.00%
Nursing	2356	111	244	10	2721
% within Dept.	86.59%	4.08%	8.97%	0.37%	100.00%
Psychology	462	35	47	6	550
% within Dept.	84.00%	6.36%	8.55%	1.09%	100.00%
Scholars' College	120	5	2	0	127
% within Dept.	94.49%	3.94%	1.57%	0.00%	100.00%
Social Work	241	12	80	3	336
% within Dept.	71.73%	3.57%	23.81%	0.89%	100.00%
University Studies	2007	35	74	9	2125
% within Dept.	94.45%	1.65%	3.48%	0.42%	100.00%
University	9400	545	813	142	10900
% within University	86.24%	5.00%	7.46%	1.30%	100.00%

For consistency across years of the Fact Book, only 14th day census students enrolled in 16-week and A term courses are reported.

Fall 2019 Enrollment by Major, Gender, and Department/School

Department/School	Major	Female	Male
Allied Health	549A - RADIOLOGIC SCI. - EDUCATION	12	2
	549B - RADIOLOGIC SCI. - ADMIN.	17	4
	615 - RADIOLOGIC SCIENCES	214	41
	615A - RADIOLOGIC SCI. - RT TO BSRS	38	10
	620 - ALLIED HEALTH	5	1
	620A - ALLIED HEALTH - HLTH SCI & TEC	53	2
	620B - ALLIED HEALTH - HEALTH SCI LEADERSHIP & MGT	8	0
	Total	347	60
Biological and Physical Science	618 - BIOLOGY	46	27
	618C - BIOLOGY - PRE-VETERINARY MED.	2	1
	618F - PRE- MEDICINE/DENTISTRY	13	5
	618I - BIOLOGY - PRE-PHARMACY	3	0
	618L - BIOLOGY - PRE-PHYSICAL THERAPY	2	3
	618M - BIOLOGY - BIOMEDICAL	182	69
	618N - BIOLOGY - NATURAL SCIENCE	24	11
	618P - BIOL - PRE-PHYSICIAN ASSISTANT	0	1
	618R - BIOLOGY - FORENSIC SCIENCE	39	3
	618T - BIOL - CLINICAL LABORATORY SCI	10	0
	618V - BIOLOGY - VETERINARY TECH.	54	12
	619 - APPLIED MICROBIOLOGY	2	2
	619A - ENVIRONMENTAL	1	0
	619B - MEDICAL & HEALTH PROFESSION	6	1
	619C - ENVIRONMENTAL & APPL MICROBIOL	0	2
	637 - PHYSICAL SCIENCE	1	4
	637A - PHYSICAL SCIENCE - CHEMISTRY	7	1
	725 - VETERINARY TECHNOLOGY	49	3
Total	441	145	
Business	001 - BUSINESS ANALYTICS	2	0
	101 - ACCOUNTING	207	79
	102 - COMPUTER INFORMATION SYSTEMS	33	110
	102A - CIS - APPLICATION DEVELOPMENT	8	16
	102D - CIS - NETWORKING & SYSTEMS MGT	17	32
	102E - CIS - WEB DEVELOPMENT	5	3
	102F - CIS - CORE PROGRAMMING	3	8
	102G - CIS - CYBER SECURITY	7	24
	110 - BUSINESS ADMINISTRATION	241	220
	110I - BUSINESS ADM. - FINANCE	16	15
	110J - BUSINESS ADM. - MANAGEMENT	18	11
	110K - BUSINESS ADM. - MARKETING	11	11
	110L - BUSINESS ADM. - INTERNATL BSN	5	10
	110N - BUSINESS ADM. - ENTREPRENEURSHIP	4	0
	135 - HOSPITALITY MGT & TOURISM	38	9
	135A - HMT - HOSPITALITY SERVICES	32	6
	135C - HMT - TRAVEL & TOURISM	22	7
	135D - HMT - CULINARY ARTS	2	4
Total	671	565	

Creative and Performing Arts	214 - FINE AND GRAPHIC ARTS	18	8
	214A - FINE & GRA. ARTS - GRA. COMM.	11	7
	214B - FINE & GRA. ARTS - STUDIO ART	17	4
	214D - CRAFT	1	0
	214E - FINE & GRA. ARTS - INTERDISCIPLINARY DESIGN	6	8
	225 - COMMUNICATION	15	16
	225A - COMMUNICATION - ORG. COMM.	0	1
	225D - COMM. - MASS COMMUNICATION	0	1
	225E - COMMUNICATION - STRATEGIC	18	5
	225F - COMM.-BRDCST & DIGI MEDIA PROD	21	13
	225G - COMM. - MULTIMEDIA JOURNALISM	4	5
	225H - COMM. - JOURN, BROAD, & DM PRODUCTION	2	4
	225I - COMM. - SPORTS MEDIA	1	2
	242 - MUSIC	11	15
	242E - MUSIC PERF. - MUSIC BUSINESS	11	28
	242M - MUSIC - SACRED MUSIC	1	1
	242P - MUSIC - PERFORMANCE	15	15
	244 - DANCE	13	8
	245 - THEATER	36	21
	245A - THEATRE - DESIGN/TECHNOLOGY	15	5
	245B - THEATRE- PERFORMANCE/DIRECTING	10	7
	245C - THEATRE - MUSICAL THEATRE PERF	7	7
	245D - THEATRE - DANCE PERFORMANCE	3	1
	511 - ART	5	4
542A - MUSIC - MUSIC EDUCATION	1	4	
542B - MUSIC - PERFORMANCE	4	4	
	Total	246	194
Criminal Justice, History, and Social Sciences	250 - CRIMINAL JUSTICE	189	118
	250B - CJ - PRE-LAW & PARALEGAL STUD.	19	5
	256 - UNIFIED PUBLIC SAFETY & ADM.	2	3
	256A - UPSA - LAW ENFORCEMENT ADMIN.	1	9
	256B - UPSA - FIRE & EMS ADMIN.	3	10
	256C - UPSA - EMERGENCY MGT. ADMIN.	3	4
	256D - UPSA - PUBLIC FACILITIES MGT.	7	2
	258A - HUMAN RESOURCE MANAGEMENT	11	4
	258B - INDUSTRIAL TECH-MANUF MGT	1	1
	258C - PUBLIC SAFETY MANAGEMENT	0	1
	258E - ENVIRONMENTAL SCIENCE	1	0
	258F - HEALTH SCIENCE ADMINISTRATION	2	0
	261 - HISTORY	46	30
	579 - HOMELAND SECURITY	16	21
	Total	301	208
Education	010 - LEVEL 1 ED LEADER - ALT. PATH.	8	2
	013 - SP ED M/MOD FOR ELEM ED GR 1-5	10	0
	014 - SP ED M/MOD FOR MIDDLE SCH 4-8	5	1
	015 - SP ED M/MOD FOR SEC ED GR 6-12	2	2
	016 - GIFTED EDUCATION	12	1
	017 - SPEC ED-EARLY INTERV: BIRTH-5	10	0
	019 - ELEMENTARY EDUCATION GR 1 - 5	1	0
	020 - MIDDLE SCHOOL EDUCATION GR 4-8	1	1
	021 - SECONDARY EDUCATION GR 6 - 12	1	1

Education (Cont.)	022 - EDUC. TECHNOLOGY LEADERSHIP	0	1
	023 - SCHOOL LIBRARIAN	12	0
	023U - SCHOOL LIBRARIAN - UNDERGRAD.	8	0
	024 - EDUCATIONAL DIAGNOSTICIAN	17	0
	025 - ENGLISH AS A SECOND LANGUAGE	4	0
	026 - READING SPECIALIST	1	0
	137 - CHILD & FAMILY STUDIES	17	0
	137C - FACS - CONSUMER SERVICES	7	3
	137E - FACS - CHILD DEV. & FAM. REL.	132	3
	137F - CFS - FAMILY LIFE EDUCATION	7	0
	138E - FACS - CHILD DEV. & FAM. REL.	15	0
	3101 - EARLY CHILDHOOD ED (PRE-K - 3)	85	0
	3102 - ELEMENTARY EDUCATION	96	2
	320 - SECONDARY EDUC. & TEACHING	7	5
	320B - SEC. EDUC. - BIOLOGY EDUC.	8	3
	320E - SEC. EDUC. - ENGLISH EDUC.	27	5
	320M - SEC. EDUC. - MATHEMATICS EDUC.	11	9
	320S - SEC. EDUC. - SOC. STUDIES ED.	20	25
	320U - SEC. EDUC. - BUSINESS EDUC.	3	1
	327 - MUSIC EDUC. - INSTRUMENTAL	41	73
	328 - MUSIC EDUC. - VOCAL	11	11
	329 - MUSIC ED. - VOCAL/INSTRUMENTAL	2	1
	502 - EDUCATIONAL TECH. LEADERSHIP	0	1
	502A - ETEC LDRSHP - LDRSHP FOR K-12	16	1
	502B - ETEC LDRSHP - WORKFORCE DEV	5	2
	503 - EDUCATIONAL LEADERSHIP	45	14
	504C - CURR. & INSTR. - ENGLISH EDUC.	3	0
	504E - CURR. & INSTR. - READING	22	1
	504G - CURR & INSTR - P.T.S.F.T.T.L.	4	0
	504H - CURR. & INST. - SCHOOL LIBR.	10	0
	504I - CURR. & INST. - TRAN. TO TEACH	2	0
	504J - C&I - ENGLISH AS A SEC. LANG.	1	0
	506A - MAT - ELEM. EDUC. - PROF. STUD	22	1
	507A - MAT - MID. EDUC. - PROF. STUD.	21	9
	508A - MAT - SEC. EDUC. - PROF. STUD.	17	11
	524A - SPECIAL EDUC. - GIFTED EDUC.	17	2
	524C - SPEC ED - EARLY INTERVENTION	3	0
	524D - SP. ED. - ELEM. M/M SPEC. ED.	13	0
	524E - SP. ED. - M.S. & SEC. M/M SPED	7	2
	531A - ELEM. ED. & SP. ED. - PROF. ST	22	3
	533 - COUNSELING	1	0
	533A - COUN. - CLINICAL MENTAL HEALTH	19	8
	533B - COUN. - SCHOOL COUNSELING	6	0
	541A - M.S. ED. & SP. ED. - PROF. ST.	7	2
	545A - AL&D-ADULT & WORKFORCE DEV	8	2
	545B - AL&D-HOMELAND SEC.	0	3
	545C - AL&D - E-LEARNING	3	1
	545E - AL&D - ENGLISH	1	0
	547 - EARLY CHILDHOOD EDUCATION	12	0
	548A - ECED - PROFESSIONAL STUDIES	22	0
	561A - SEC. ED. & SP. ED. - PROF. ST.	3	1

Education (Cont.)	574 - STUDENT AFFAIRS IN HIGHER EDUC	30	14
	582G - SPECIAL EDUCATION	5	0
	582H - EDUCATIONAL TECHNOLOGY	5	1
	582I - EDUCATIONAL LEADERSHIP	8	1
	925 - ADULT LEARNING & DEVELOPMENT	1	0
	925A - COMMUNITY COLLEGE LEADERSHIP	18	8
	925B - ADULT LEARNING & WORKFORCE DEVELOPMENT	17	4
	Total	977	242
Engineering Technology	044 - PROJECT MANAGEMENT	0	1
	140 - ENGINEERING TECHNOLOGY	1	4
	140A - ELECTRONICS	0	4
	140B - INDUSTRIAL	0	7
	140C - ADVANCED MANUFACTURING	0	12
	141 - ELECTRONIC ENGINEERING TECH	1	13
	141A - ELEC. ENG. TECH. - ELECTRONICS	4	50
	141B - ELEC. ENG. TECH. - BIOMEDICAL	5	15
	141E - ELECT. ENG. TECH. - PRE-ENG.	0	1
	145 - INDUSTRIAL ENGINEERING TECH.	14	96
	Total	25	203
English, Foreign Languages, and Cultural Studies	050 - TESOL	1	0
	221 - ENGLISH	11	7
	221A - ENGLISH - LITERATURE	8	2
	221B - ENGLISH - PROFESSIONAL WRITING	8	2
	221C - ENGL - FOLKLIFE/SOUTHERN CULT	1	0
	221D - ENGLISH - FILM STUDIES	4	5
	221E - ENGLISH - CREATIVE WRITING	2	0
	529A - ENGLISH - WRITING & LINGUISTIC	6	4
	529B - ENGLISH - LITERATURE	4	3
	529C - ENGLISH - FOLK/SOUTHERN CULT.	5	1
	529E - ENGLISH - TESOL	2	0
529G - ENGLISH - GENERALIST	4	1	
Total	56	25	
Graduate Studies	500C - OTHER(+30, TRANSFER, A. OF I.)	10	4
	Total	10	4
Health and Human Performance	377 - HEALTH & EXERCISE SCIENCE	88	91
	377O - H&ES - PRE-OCCUPATIONAL THERAP	14	1
	377P - H&ES - PRE-PHYSICAL THERAPY	20	24
	378 - HEALTH & PHYSICAL EDUCATION	10	19
	577A - HAHP - SPORTS ADMINISTRATION	10	22
	577B - HAHP - HEALTH PROMOTION	6	3
	Total	148	160
Mathematics	642 - MATHEMATICS	3	6
	642B - MATH. - ACTUARIAL MATHEMATICS	2	2
	Total	5	8
Nursing	051 - FAMILY NURSE PRACTITIONER	5	0
	053 - PSYCHIATRIC MENTAL HEALTH NP	6	1
	400 - ASSC. OF SCIENCE IN NURSING	677	74
	400A - NURSING - LPN TO ASN	81	9
	400B - NURSING - MEDIC/PARAMEDIC	9	4
	410 - NURSING	1165	194
	410A - NURSING - RN TO BSN	157	17

Nursing (Cont.)	410B - NURSING - LPN TO BSN	45	3
	546C - NURS. - FAMILY NURSE PRACT.	127	11
	546D - NURS. - MATERNAL - CHILD & FAM	6	0
	546H - NURS. - WOMENS HLTH NURSE PRAC	9	0
	546K - NURS. - ADULT GERONTOLOGY	8	0
	546M - NURS. - PRIMARY CARE PED. N.P.	6	0
	546N - NURS. - ADULT-GER. ACUTE CARE	21	4
	546P - NURS. - ADULT-GER. PRIM. CARE	7	0
	546R - Psychiatric Mental Health Nurse Pract Lifespan	30	6
	901A - ADV PRACT REG NURSE TO DNP	14	1
	901B - ORG SYSTEMS LEADERSHIP TO DNP	24	0
	Total	2397	324
Psychology	392 - PSYCHOLOGY	358	74
	392B - PSYCHOLOGY - SUBSTANCE ABUSE	14	3
	392C - PSYCHOLOGY - PREV. SPECIALIST	1	1
	392D - INDUSTRIAL ORGANIZATIONAL BEHAVIOR	1	4
	395 - ADDICTION STUDIES	60	13
	395A - INDUSTRIAL ORGANIZATIONAL BEHAVIOR	1	0
	552 - CLINICAL PSYCHOLOGY	13	3
	552S - CLIN. PSYC. - SUBSTANCE ABUSE	4	0
	Total	452	98
Scholars' College	800 - SCLA - ACCOUNTING	0	1
	810L - BUSINESS ADM. - INTERNATL BSN	1	0
	810M - SCLA - BUS. ADM. - BUSINESS ANALYTICS	0	1
	8102 - SCLA - ELEMENTARY EDUCATION	1	0
	814 - SCLA - THEATRE	2	0
	814B - SCLA - THEATRE - PERF./DIR.	0	1
	814C - SCLA - THEATRE - MUS. TH. PERF	1	1
	815B - FINE & GRA. ARTS - STUDIO ART	1	0
	820 - LIBERAL ARTS	42	14
	820A - LIBERAL ARTS - SCIENTIFIC INQ.	7	6
	820B - LIB ARTS - HUM. & SOC. THOUGHT	9	2
	820C - LIB. ARTS - FINE & PERF. ARTS	2	0
	820D - LIB. ARTS - FOREIGN LANGUAGE	1	1
	820G - LIB. ARTS - PHIL., POL., & ECON	1	0
	820H - LIB. ARTS - CLASSICAL STUDIES	2	0
	822A - SCLA - ENGLISH - LITERATURE	1	0
	822B - SCLA - ENGLISH - PROF. WRITING	1	0
	825A - SCLA - SEC. ED. - ENGLISH EDUC	3	0
	825B - SCLA - SEC. ED. - BIOLOGY EDUC	1	0
	825D - SCLA - SEC. ED. - SOC SCI EDUC	0	1
	826 - SCLA - COMMUNICATIONS	1	0
	830 - SCLA - PHYSICAL SCIENCE	0	1
	838B - SCLA - BIOLOGY - NATURAL SCI.	2	0
	838V - VETERINARY TECHNOLOGY (SC)	3	0
	840 - SCLA - NURSING	4	0
	846 - SCLA - MATHEMATICS	1	0
	850 - SCLA - CRIMINAL JUSTICE	1	0
	859 - SCLA - PSYCHOLOGY	6	2
	873 - SOCIAL WORK	1	0

Scholars' College (Cont.)	877 - SCLA - HEALTH & EXERCISE SCI.	1	0
	Total	96	31
Social Work	274 - SOCIAL WORK	317	19
	Total	317	19
University Studies	220 - LIBERAL ARTS	13	0
	220G - LIB. ARTS - ETHNOARCHAEOLOGY	1	0
	220L - CREATIVE & PERFORMING ARTS	2	6
	700 - GENERAL UNDERGRADUATE	42	27
	701 - HIGH SCHOOL STUDENTS (STEP UP)	991	574
	733 - GENERAL STUDIES	62	22
	733B - GEN. STUD. - CHILD DEVELOPMENT	1	0
	733T - GEN. STUD. - CHILD AND FAMILY STUDIES	2	0
	734 - GENERAL STUDIES	111	69
	734C - GS - COMPUTER & NATURAL SCI.	9	7
	734G - GEN. STUD. - SOCIAL SCIENCES	120	52
	734H - GEN. STUD. - ARTS & COMM.	9	5
	Total	1363	762

Fall 2019 Undergraduate Enrollment by Residential Status, and Department/School

Department/School	Non-Preparatory Undergraduates		
	On-Campus*	Not On-Campus*	Total
Allied Health	49	323	372
% within Dept.	13.17%	86.83%	100.00%
Biological and Physical Science	221	365	586
% within Dept.	37.71%	62.29%	100.00%
Business	173	1063	1236
% within Dept.	14.00%	86.00%	100.00%
Creative and Performing Arts	147	271	418
% within Dept.	35.17%	64.83%	100.00%
Criminal Justice, History, and Social Sciences	81	391	472
% within Dept.	17.16%	82.84%	100.00%
Education	149	489	638
% within Dept.	23.35%	76.65%	100.00%
Engineering Technology	49	179	228
% within Dept.	21.49%	78.51%	100.00%
English, Foreign Languages, and Cultural Studies	19	31	50
% within Dept.	38.00%	62.00%	100.00%
Health and Human Performance	78	189	267
% within Dept.	29.21%	70.79%	100.00%
Mathematics	6	7	13
% within Dept.	46.15%	53.85%	100.00%
Nursing	301	2134	2435
% within Dept.	12.36%	87.64%	100.00%
Psychology	116	414	530
% within Dept.	21.89%	78.11%	100.00%
Scholars' College	67	60	127
% within Dept.	52.76%	47.24%	100.00%
Social Work	29	307	336
% within Dept.	8.63%	91.37%	100.00%
University Studies	40	520	560
% within Dept.	7.14%	92.86%	100.00%
University	1525	6743	8268
% within University	18.44%	81.56%	100.00%

Note: As of 14th Class Day

Fall 2019 SCHs Generated by Department/School

<u>Department/School</u>	<u>SCHs Within Dept. By Majors</u>	<u>SCHs Within Dept. by Non- Majors</u>	<u>Total SCHs Within Dept.</u>	<u>SCHs Outside Dept. by Majors</u>
Allied Health	2,195	314	2,509	2,313
Biological and Physical Science	4,637	13,461	18,098	3,988
Business	10,008	1,275	11,283	6,025
Creative and Performing Arts	4,709	9,038	13,747	2,323
Criminal Justice, History, and Social Sciences	3,618	10,794	14,412	2,929
Education	6,157	2,675	8,832	6,308
Engineering Technology	1,770	84	1,854	309
English, Foreign Languages, and Cultural Studies	612	11,253	11,865	1,675
Graduate Studies	0	0	0	56
Health and Human Performance	1,476	831	2,307	2,960
Mathematics	104	9,129	9,233	100
Military Science	0	208	208	0
Nursing	11,974	83	12,057	17,013
Psychology	4,509	5,019	9,528	3,152
Scholars' College	1,184	29	1,213	945
Social Work	2,511	1,215	3,726	1,793
University Studies	116	1,522	1,638	15,041
Total	55,580	66,930	122,510	66,930

Top 25 Feeder High Schools
(Based on Fall 2019 Enrollment)

High School Name	Number of Students Enrolled
Natchitoches Central High	506
Pineville High School	388
C E Byrd High School	216
Leesville High School	183
Airline High School	178
University View Academy	161
Parkway High School	158
Louisiana School Math Sci Arts	151
Benton High School	149
Alexandria Senior High School	148
Southwood High School	145
Haughton High School	139
Many High School	138
Grant High School	134
Caddo Parish Magnet Hs	125
Northwood High School	123
Captain Shreve High School	121
North Desoto High School	118
Winnfield Senior High School	105
Minden High School	104
Tioga High School	103
Buckeye High School	101
Home School	101
Anacoco High School	100
Saint Mary's High School	95
Total Enrollment From Top 25	3990
Percentage of Students From Top 25	36.34%

Map of Louisiana—Number of Students Enrolled by Parish

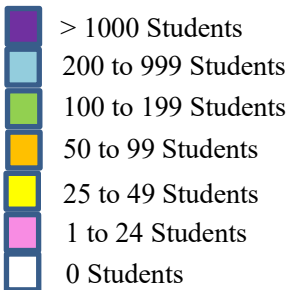
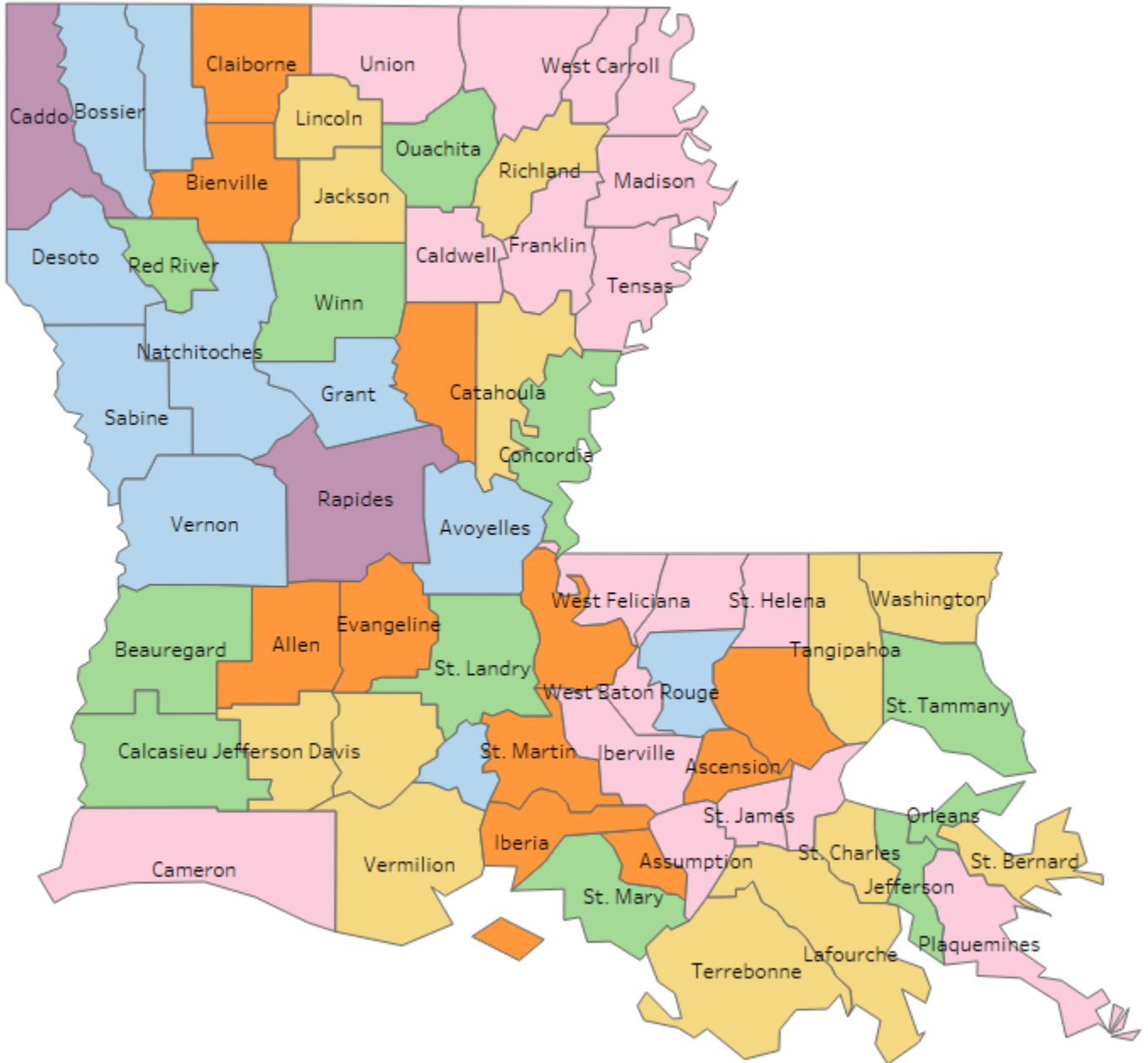

III | NORTHWESTERN STATE

Fall 2019 First-time Freshman Student Demographics by Parish as of 14-day count

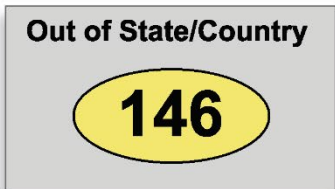
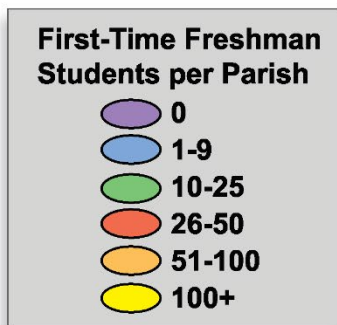
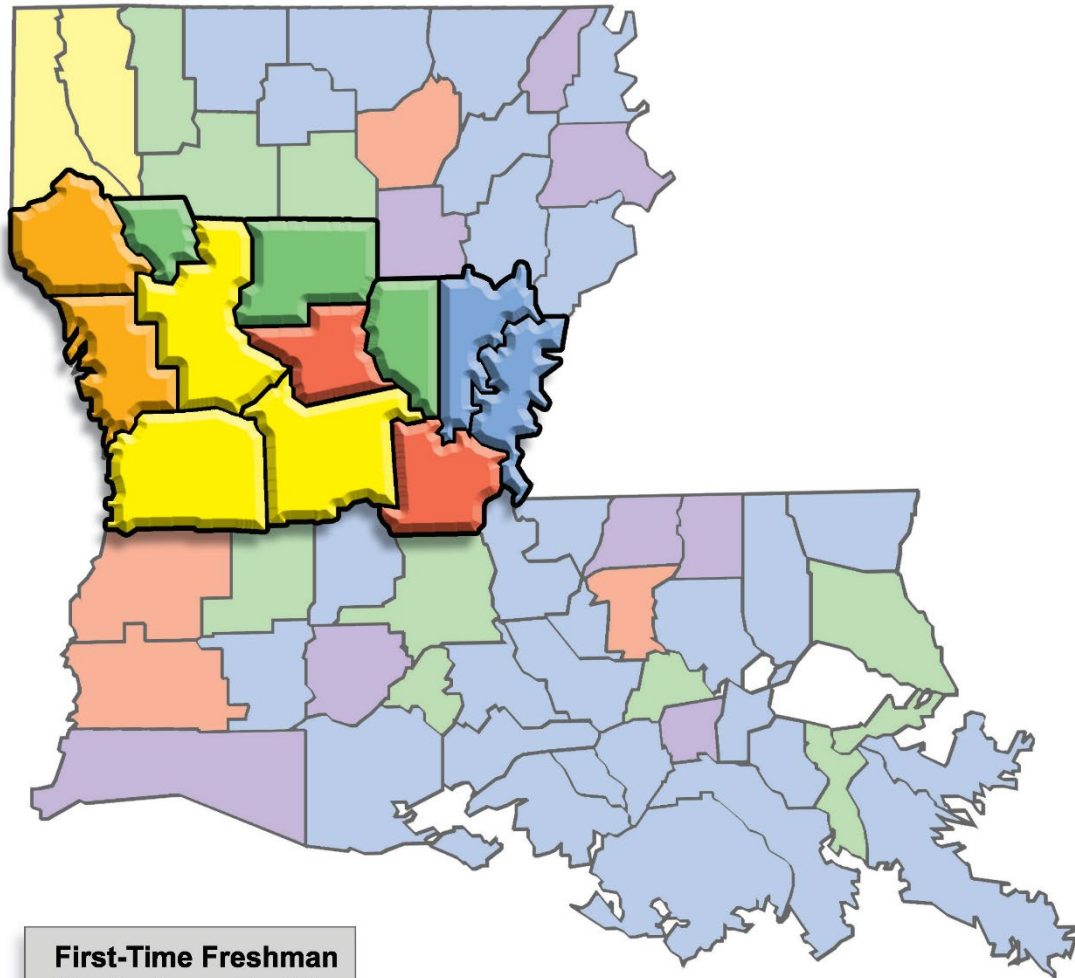

7-22-20 NSU Publications

Type of Degree Awarded by Academic Year

Degree	Academic Year					
	2013-14	2014-15	2015-16	2016-17	2017-18	2018-19
Associate Degrees	349	264	414	265	304	368
Baccalaureate Degrees	1,052	1,069	1,176	1,168	1,162	1,212
Post-Baccalaureate Cert.	50	53	50	91	56	59
Master's Degrees	278	252	265	277	302	263
Post-Masters Certificates	11	5	13	21	8	23
Doctorates (Professional)	0	0	0	13	5	7
Specialist Degrees	13	7	4	4	6	6
Graduate Certificates	5	4	3	5	7	5
Total	1758	1654	1925	1844	1850	1943

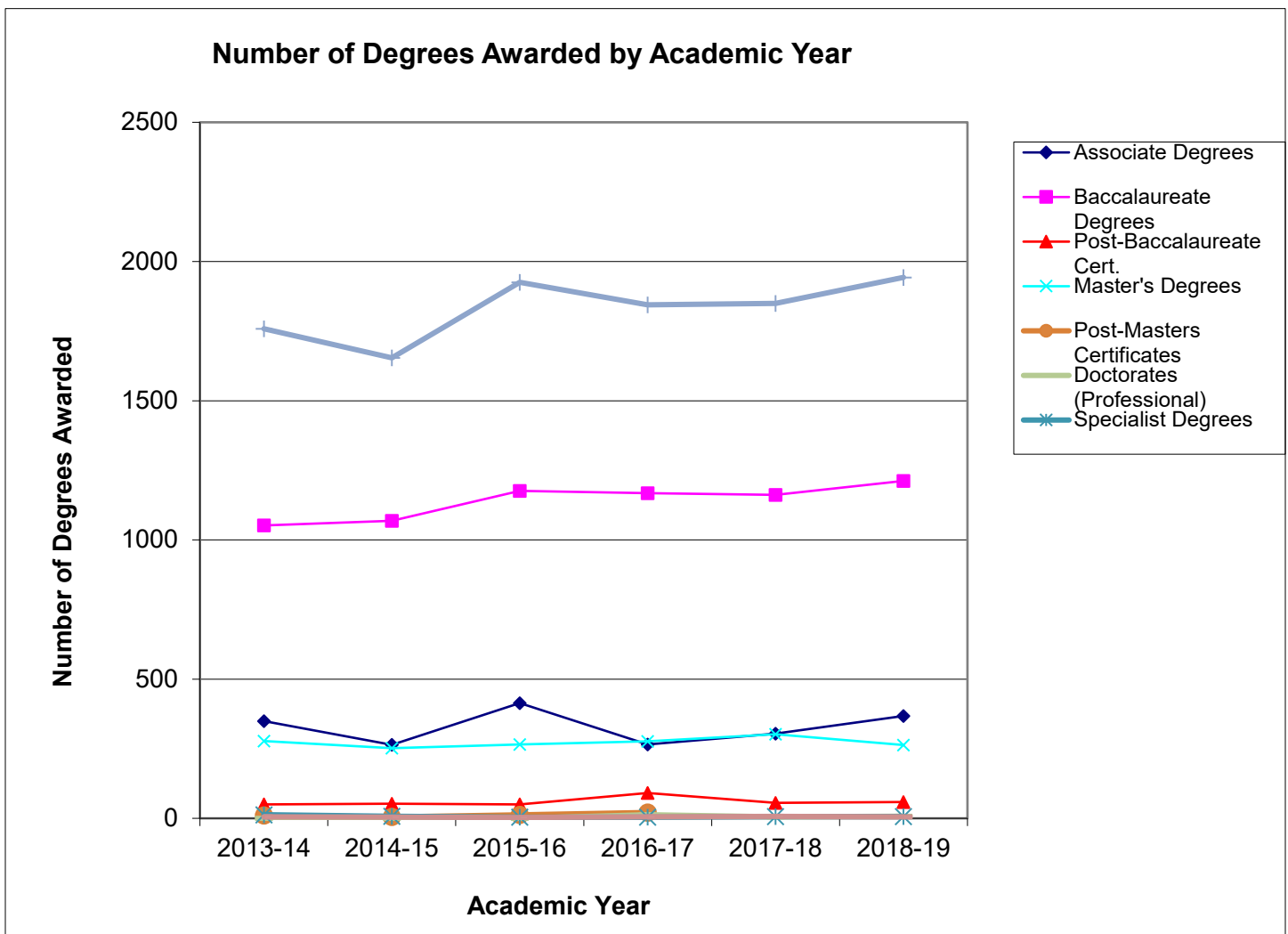

Degrees Awarded by Department, Major and Academic Year

Dept./School	Major	2013-14	2014-15	2015-16	2016-17	2017-18	2018-19	Total	Six Yr. Avg.	Three Yr. Avg.
Allied Health	045 - INVASIVE CARDIOVASCULAR TECHNOLOGY	0	0	0	0	0	1	1	0.17	0.33
	046 - MAGNETIC RESONANCE IMAGING	0	0	0	0	0	5	5	0.83	1.67
	549A - RADIOLOGIC SCI. - EDUCATION	5	0	1	4	7	2	19	3.17	4.33
	549B - RADIOLOGIC SCI. - ADMIN.	3	4	4	3	3	2	19	3.17	2.67
	615 - RADIOLOGIC SCIENCES	22	29	30	31	27	44	183	30.50	34.00
	615A - RAD SCI - RT TO BSRT	10	10	12	12	12	23	79	13.17	15.67
	620 - ALLIED HEALTH	2	0	0	0	0	0	2	0.33	0.00
	620A - ALLIED HEALTH - HLTH SCI & TEC	1	12	17	22	22	20	94	15.67	21.33
	Total	43	55	64	72	71	97	402	67.00	80.00
Biological and Physical Sciences	618 - BIOLOGY	0	0	0	0	2	0	2	0.33	0.67
	618C - BIOLOGY - PRE-VETERINARY MED.	1	0	0	0	0	0	1	0.17	0.00
	618F - BIOLOGY - PRE-MEDICINE/DENTISTRY	5	2	1	0	0	0	8	1.33	0.00
	618I - BIOLOGY - PRE-PHARMACY	1	1	0	0	0	0	2	0.33	0.00
	618J - BIOLOGY - PRE-CARDIOPULMONARY SC.	1	0	0	0	0	0	1	0.17	0.00
	618L - BIOLOGY - PRE-PHYSICAL THERAPY	1	0	0	1	1	0	3	0.50	0.67
	618M - BIOLOGY - BIOMEDICAL	28	41	65	58	42	63	297	49.50	54.33
	618N - BIOLOGY - NATURAL SCIENCE	9	6	8	8	8	5	44	7.33	7.00
	618P - BIOLOGY - PRE-PHYSICIAN ASSISTANT	2	0	1	1	0	0	4	0.67	0.33
	618R - BIOLOGY - FORENSIC SCIENCE	4	8	8	2	2	2	26	4.33	2.00
	618T - BIOLOGY - CLINICAL LAB. SCIENCE	1	0	0	1	0	0	2	0.33	0.33
	618V - BIOLOGY - VETERINARY TECH.	6	7	12	9	13	6	53	8.83	9.33
	619B - MEDICAL & HEALTH PROFESSION	0	0	0	0	0	2	2	0.33	0.67
	637 - PHYSICAL SCIENCE	0	1	2	0	0	0	3	0.50	0.00
725 - VETERINARY TECHNOLOGY	13	12	12	15	11	9	72	12.00	11.67	
	Total	72	78	109	95	79	87	520	86.67	87.00
Business	101 - ACCOUNTING	14	21	24	27	45	27	158	26.33	33.00
	102 - COMPUTER INFORMATION SYSTEMS	4	13	16	13	5	1	52	8.67	6.33
	102A - CIS - APPLICATION DEVELOPMENT	2	1	3	7	9	7	29	4.83	7.67
	102C - CIS - NETWORK SECURITY ANALYSIS	1	0	1	0	0	0	2	0.33	0.00
	102D - CIS - NETWORKING & SYSTEMS MGT	0	0	2	8	23	11	44	7.33	14.00
	102E - CIS - WEB DEVELOPMENT	0	0	0	0	4	5	9	1.50	3.00
	102F - CIS - CORE PROGRAMMING	0	0	0	0	0	1	1	0.17	0.33
	110 - BUSINESS ADMINISTRATION	63	81	71	96	97	80	488	81.33	91.00
	110I - BUSINESS ADM - FINANCE	6	2	2	4	4	10	28	4.67	6.00
	110J - BUSINESS ADM - MANAGEMENT	0	0	0	6	5	8	19	3.17	6.33
	110K - BUSINESS ADM - MARKETING	0	5	5	10	9	3	32	5.33	7.33

Degrees Awarded by Department, Major and Academic Year

Dept./School	Major	2013-14	2014-15	2015-16	2016-17	2017-18	2018-19	Total	Six Yr. Avg.	Three Yr. Avg.
Business (Cont.)	110L - BUSINESS ADM. - INTERNATL BSN	0	0	0	0	0	1	1	0.17	0.33
	135A - HMT - HOSPITALITY SERVICES	5	6	6	6	9	14	46	7.67	9.67
	135C - HMT - TRAVEL & TOURISM	9	10	10	8	7	12	56	9.33	9.00
	135D - HMT - CULINARY ARTS	3	1	1	3	2	1	11	1.83	2.00
	717 - BUSINESS ADMINISTRATION	14	3	0	0	0	0	17	2.83	0.00
	Total		121	143	141	188	219	181	993	165.50
Creative and Performing Arts	214A - FINE & GRA. ARTS - GRA. COMM.	6	7	8	6	3	3	33	5.50	4.00
	214B - FINE & GRA. ARTS - STUDIO ART	10	4	9	7	3	3	36	6.00	4.33
	214D - CRAFT	0	0	0	0	0	1	1	0.17	0.33
	225A - COMM - ORGANIZATIONAL COMM.	7	4	4	5	1	0	21	3.50	2.00
	225C - COMMUNICATION - RHETORIC	0	2	2	2	1	0	7	1.17	1.00
	225D - COMM. - MASS COMMUNICATION	13	18	20	9	8	1	69	11.50	6.00
	225E - COMMUNICATION - STRATEGIC	0	0	0	0	1	15	16	2.67	5.33
	225F - COMM-BRDCST & DIGI MEDIA PROD	0	0	0	1	8	9	18	3.00	6.00
	225G - COMM. - MULTIMEDIA JOURNALISM	0	0	0	0	0	1	1	0.17	0.33
	242 - MUSIC	0	1	0	0	0	0	1	0.17	0.00
	242E - MUSIC PERF.- MUSIC BUSINESS	0	2	10	5	12	12	41	6.83	9.67
	242M - MUSIC - SACRED MUSIC	2	0	0	0	1	0	3	0.50	0.33
	242P - MUSIC - PERFORMANCE	9	3	4	5	10	15	46	7.67	10.00
	245 - THEATRE	0	1	0	0	2	0	3	0.50	0.67
	245A - THEATRE - DESIGN/TECHNOLOGY	9	3	5	7	6	5	35	5.83	6.00
	245B - THEATRE - PERFORMANCE/DIRECTING	9	1	9	5	11	11	46	7.67	9.00
	245C - THEATRE - MUSICAL THEATRE PERF.	8	5	11	5	4	4	37	6.17	4.33
	245D - THEATRE - DANCE PERFORMANCE	2	2	5	7	3	6	25	4.17	5.33
	511 - ART	6	2	4	0	7	3	22	3.67	3.33
	542A - MUSIC - MUSIC EDUCATION	2	2	0	4	3	2	13	2.17	3.00
542B - MUSIC - PERFORMANCE	4	4	4	5	5	7	29	4.83	5.67	
Total		87	61	95	73	89	98	503	83.83	86.67
Criminal Justice, History, and Social Sciences	055 - GLOBAL SECURITY AND INTELLIGENCE	0	0	5	1	0	1	7	1.17	0.67
	250 - CRIMINAL JUSTICE	61	57	59	53	67	46	343	57.17	55.33
	250A - CRIMINAL JUSTICE - PRE-LAW	0	1	1	0	0	1	3	0.50	0.33
	250B - CRIMINAL JUSTICE - PARALEGAL STUD.	1	1	7	7	6	8	30	5.00	7.00
	256 - UNIFIED PUBLIC SAFETY ADMINISTRATION	1	0	0	0	0	0	1	0.17	0.00
	256A - UPSA - LAW ENFORCEMENT ADMIN.	0	0	3	1	1	1	6	1.00	1.00
	256B - UPSA - FIRE & EMS ADMIN.	1	0	5	6	3	3	18	3.00	4.00
	256C - UPSA - EMERGENCY MGT. ADMIN.	1	1	0	1	1	6	10	1.67	2.67

Degrees Awarded by Department, Major and Academic Year

Dept./School	Major	2013-14	2014-15	2015-16	2016-17	2017-18	2018-19	Total	Six Yr. Avg.	Three Yr. Avg.
Criminal Justice, History, and Social Sciences (Cont.)	256D - UPSA - PUBLIC FACILITIES MGT.	1	0	0	0	0	0	1	0.17	0.00
	258A - HUMAN RESOURCE MANAGEMENT	0	0	0	0	3	6	9	1.50	3.00
	258B - INDUSTRIAL TECH-MANUF MGT	0	0	0	0	0	2	2	0.33	0.67
	261 - HISTORY	23	31	12	14	21	18	119	19.83	17.67
	261A - HISTORY - AMERICAN HISTORY	0	0	1	0	0	0	1	0.17	0.00
	579 - HOMELAND SECURITY	10	11	13	3	21	11	69	11.50	11.67
	735 - CRIMINAL JUSTICE	10	6	1	1	1	0	19	3.17	0.67
	Total		109	108	107	87	124	103	638	106.33
Education	010 - LEVEL 1 ED LEADER - ALT PATHWAY	11	5	7	19	6	2	50	8.33	9.00
	013 - SPEC. ED. M/M FOR ELEM. EDUC. (PBC)	3	4	5	10	4	2	28	4.67	5.33
	014 - SP ED M/MOD FOR MIDDLE SCH 4-8	0	0	0	2	1	1	4	0.67	1.33
	015 - SP ED M/MOD FOR SEC ED GR 6-12	4	2	4	6	2	1	19	3.17	3.00
	016 - GIFTED EDUCATION (PBC)	9	1	11	11	2	6	40	6.67	6.33
	017 - SPEC ED-EARLY INTERV: BIRTH-5	3	2	1	0	8	2	16	2.67	3.33
	018 - COUNSELING GR K - 12	0	1	0	0	0	0	1	0.17	0.00
	019 - ELEMENTARY EDUC. GR. 1 - 5 (PBC)	0	13	0	7	7	8	35	5.83	7.33
	020 - MIDDLE SCHOOL EDUC. GR. 4 - 8 (PBC)	3	7	0	5	0	3	18	3.00	2.67
	021 - SECONDARY EDUC. GR. 6 - 12 (PBC)	0	7	2	11	2	7	29	4.83	6.67
	022 - ED. TECHNOLOGY LEADERSHIP (PBC)	0	0	0	0	1	0	1	0.17	0.33
	023 - SCHOOL LIBRARIAN - GR (PBC)	6	5	10	20	5	12	58	9.67	12.33
	023U - SCHOOL LIBRARIAN - UG (PBC)	8	2	13	2	5	6	36	6.00	4.33
	024 - EDUCATIONAL DIAGNOSTICIAN	2	5	0	8	5	3	23	3.83	5.33
	025 - ENGLISH AS A SECOND LANGUAGE	0	1	0	1	1	0	3	0.50	0.67
	026 - READING SPECIALIST	12	3	4	4	0	0	23	3.83	1.33
	029 - ELEM ED & SPEC ED M/M GR 1-5	0	0	0	0	4	0	4	0.67	1.33
	137E - FACS - CHILD DEV. & FAM REL.	0	0	0	0	1	23	24	4.00	8.00
	138C - FACS - CONSUMER SERVICES	6	9	1	2	2	0	20	3.33	1.33
	138E - FACS - CHILD DEV. & FAMILY REL.	34	47	44	39	32	17	213	35.50	29.33
	3101 - EARLY CHILDHOOD ED (PRE-K - 3)	6	10	6	4	7	4	37	6.17	5.00
	3102 - ELEMENTARY EDUCATION	13	12	17	13	10	16	81	13.50	13.00
	3106 - BUSINESS EDUCATION	0	1	0	0	0	0	1	0.17	0.00
	3109 - MATHEMATICS EDUCATION	2	0	1	0	0	0	3	0.50	0.00
	3113 - ENGLISH EDUCATION	2	0	0	0	0	0	2	0.33	0.00
	320B - SEC. EDUC. - BIOLOGY EDUC.	0	0	0	0	2	1	3	0.50	1.00
	320E - SEC. EDUC. & TEACHING - ENGLISH	2	2	3	5	4	4	20	3.33	4.33
	320M - SEC. EDUC. & TEACHING - MATH.	2	1	1	1	1	0	6	1.00	0.67

Degrees Awarded by Department, Major and Academic Year

Dept./School	Major	2013-14	2014-15	2015-16	2016-17	2017-18	2018-19	Total	Six Yr. Avg.	Three Yr. Avg.
Education (Cont.)	320S - SEC. EDUC. - SOC. STUDIES ED.	1	0	2	1	2	4	10	1.67	2.33
	320U - SEC. EDUC. - BUSINESS EDUC.	0	1	1	0	0	0	2	0.33	0.00
	327 - MUSIC EDUCATION - INSTRUMENTAL	10	11	19	10	11	10	71	11.83	10.33
	328 - MUSIC EDUCATION - VOCAL	1	4	2	0	3	9	19	3.17	4.00
	329 - MUSIC ED. - VOCAL/INSTRUMENTAL	0	0	1	0	0	0	1	0.17	0.00
	502 - EDUCATIONAL TECH. LEADERSHIP	11	7	1	2	0	0	21	3.50	0.67
	502A - EDUC. TECH. LDRSHP. - FOR K-12	1	0	10	5	11	6	33	5.50	7.33
	502B - ETEC LDRSHP - WORKFORCE DEV	0	2	3	4	1	1	11	1.83	2.00
	503 - EDUCATIONAL LEADERSHIP	10	11	14	14	18	15	82	13.67	15.67
	504C - CURR. & INSTR. - ENGLISH EDUC.	0	0	0	0	1	0	1	0.17	0.33
	504E - CURR. & INST. - READING	3	5	0	4	4	7	23	3.83	5.00
	504G - CURR. & INSTR. - PTSFTTL	4	1	0	0	1	0	6	1.00	0.33
	504H - CURR. & INSTR. - SCHOOL LIBR	1	0	2	1	3	1	8	1.33	1.67
	504I - CURR. & INST. - TRAN. TO TEACH	5	2	1	1	0	1	10	1.67	0.67
	506A - MAT - ELEM EDUC - PROF STUD	11	6	3	10	6	4	40	6.67	6.67
	507A - MAT - MID EDUC - PROF STUD	6	8	6	4	6	9	39	6.50	6.33
	508A - MAT - SEC EDUC - PROF STUD	16	17	12	11	14	9	79	13.17	11.33
	510 - ADULT EDUCATION	1	1	0	0	0	0	2	0.33	0.00
	510A - ADULT EDUC. - CONTINUING EDUC.	8	6	4	1	0	0	19	3.17	0.33
	510B - ADULT EDUC. - HOMELAND SECURITY	5	2	5	0	0	0	12	2.00	0.00
	510C - ADULT EDUC. - TECHNOLOGY MGT.	2	0	0	0	0	0	2	0.33	0.00
	524A - SPEC EDUC - GIFTED EDUCATION	4	8	9	5	9	7	42	7.00	7.00
	524C - SPEC EDUC - EARLY INTERVENTION	2	1	2	1	0	3	9	1.50	1.33
	524D - SPEC EDUC - ELEM. M/M. SPEC. EDUC.	4	1	5	3	4	5	22	3.67	4.00
	524E - SPEC EDUC - M.S. & SEC. M/M SPEC. ED.	5	0	4	4	4	2	19	3.17	3.33
	531 - ELEM. EDUC. & SPECIAL EDUC.	0	1	0	1	0	0	2	0.33	0.33
	531A - ELEM. ED. & SPEC. ED. - M/M PROF. ST.	4	3	11	5	12	5	40	6.67	7.33
	533 - COUNSELING	0	0	2	0	0	0	2	0.33	0.00
	533A - COUN. - CLINICAL MENTAL HEALTH	1	8	7	5	7	13	41	6.83	8.33
	533B - COUN. - SCHOOL COUNSELING	5	2	2	2	6	6	23	3.83	4.67
	541A - M.S. ED. & SPEC. ED. - M/M PROF. STUD.	2	1	2	3	0	6	14	2.33	3.00
	545A - AL&D-ADULT & WORKFORCE DEV	0	0	0	3	7	2	12	2.00	4.00
	545B - AL&D - HOMELAND SECURITY	0	0	1	0	0	0	1	0.17	0.00
	545C - AL&D - E-LEARNING	0	0	0	0	1	1	2	0.33	0.67
	547 - EARLY CHILDHOOD EDUCATION	3	5	3	6	0	6	23	3.83	4.00
	548A - MAT - ECED - PROF STUD	8	7	15	13	9	10	62	10.33	10.67
	561A - SEC. ED. & SP. ED. - PROF. ST.	2	1	2	1	2	3	11	1.83	2.00

Degrees Awarded by Department, Major and Academic Year

Dept./School	Major	2013-14	2014-15	2015-16	2016-17	2017-18	2018-19	Total	Six Yr. Avg.	Three Yr. Avg.
Education (Cont.)	574 - STUDENT AFFAIRS IN HIGHER EDUC	2	10	6	13	10	13	54	9.00	12.00
	575 - STUDENT PERSONNEL SERVICES	6	0	0	0	0	0	6	1.00	0.00
	582G - SPECIAL EDUCATION (EDS)	3	4	1	1	0	3	12	2.00	1.33
	582H - EDUCATIONAL TECHNOLOGY (EDS)	8	2	0	0	1	1	12	2.00	0.67
	582I - EDUCATIONAL LEADERSHIP (EDS)	2	1	3	3	5	2	16	2.67	3.33
	Total		285	279	291	307	270	282	1714	285.67
Engineering Technology	042 - QUALITY CONTROL	0	0	0	2	4	1	7	1.17	2.33
	044 - PROJECT MANAGEMENT	0	0	0	2	5	1	8	1.33	2.67
	140 - ENGINEERING TECHNOLOGY	0	0	0	0	1	0	1	0.17	0.33
	140A - ELECTRONICS	0	0	0	0	0	1	1	0.17	0.33
	140B - INDUSTRIAL	0	0	0	0	1	2	3	0.50	1.00
	141 - ELECTRONIC ENGINEERING TECH	0	2	0	0	0	0	2	0.33	0.00
	141A - ELEC. ENG. TECH. - ELECTRONICS	9	4	6	8	6	10	43	7.17	8.00
	141B - ELECT. ENG. TECH. - BIOMEDICAL	4	1	4	1	0	0	10	1.67	0.33
	145 - INDUSTRIAL ENGINEERING TECH.	14	15	17	27	29	29	131	21.83	28.33
	732 - ELECTRONICS TECHNOLOGY	1	1	0	0	0	0	2	0.33	0.00
Total		28	23	27	40	46	44	208	34.67	43.33
English, Foreign Languages and Cultural Studies	050 - TESOL	5	4	3	5	6	5	28	4.67	5.33
	052 - WRITING FOR BUS, INDUS, + TECH	0	0	0	0	1	0	1	0.17	0.33
	221 - ENGLISH	1	0	0	0	0	0	1	0.17	0.00
	221A - ENGLISH - LITERATURE	4	3	5	5	4	3	24	4.00	4.00
	221B - ENGLISH - PROFESSIONAL WRITING	6	1	10	2	3	7	29	4.83	4.00
	221D - ENGLISH - FILM STUDIES	1	0	1	0	0	1	3	0.50	0.33
	529A - ENGLISH - WRITING & LINGUISTICS	2	0	3	3	5	4	17	2.83	4.00
	529B - ENGLISH - LITERATURE	1	0	1	7	4	0	13	2.17	3.67
	529C - ENGLISH - FOLK LIFE/SOUTHERN CULT	4	2	0	1	2	0	9	1.50	1.00
	529D - ENGLISH - ONLINE	23	15	16	8	4	0	66	11.00	4.00
	529E - ENGLISH - TESOL	0	0	3	3	2	2	10	1.67	2.33
	529G - ENGLISH - GENERALIST	0	0	0	4	4	2	10	1.67	3.33
	Total		47	25	42	38	35	24	211	35.17
Health and Human Performance	377 - HEALTH & EXERCISE SCIENCE	25	26	17	16	25	17	126	21.00	19.33
	377A - HEALTH & EXER. SCI. - HEALTH SCI.	3	0	3	1	3	0	10	1.67	1.33
	377O - HEALTH & EX. SCI. - PRE-PHYSICAL THERAPY	0	0	1	4	3	3	11	1.83	3.33
	377P - HEALTH & EX. SCI. - PRE-OCCUPATIONAL THERAPY	0	0	5	3	2	3	13	2.17	2.67
	378 - HEALTH & PHYSICAL EDUCATION	3	1	5	2	2	8	21	3.50	4.00
	577A - HAHP - SPORTS ADMINISTRATION	27	9	11	20	17	17	101	16.83	18.00

Degrees Awarded by Department, Major and Academic Year

Dept./School	Major	2013-14	2014-15	2015-16	2016-17	2017-18	2018-19	Total	Six Yr. Avg.	Three Yr. Avg.
Health and Human Performance (Cont.)	577B - HAHP - HEALTH PROMOTION	6	9	6	11	5	5	42	7.00	7.00
	577C - HAHP - PHYSICAL EDUCATION	0	0	1	0	0	0	1	0.17	0.00
	Total	64	45	49	57	57	53	325	54.17	55.67
Mathematics	642 - MATHEMATICS	4	9	9	9	2	4	37	6.17	5.00
	Total	4	9	9	9	2	4	37	6.17	5.00
Nursing	051 - FAMILY NURSE PRACTITIONER	0	0	1	1	2	4	8	1.33	2.33
	053 - PSYCHIATRIC MENTAL HEALTH NP	0	0	0	0	0	16	16	2.67	5.33
	400 - NURSING (ASN)	79	82	75	58	72	106	472	78.67	78.67
	400A - NURSING (ASN) - LPN TO ASN	6	20	13	20	26	34	119	19.83	26.67
	410 - NURSING (BSN)	144	132	151	148	112	133	820	136.67	131.00
	410A - NURSING - RN TO BSN	60	69	81	76	60	55	401	66.83	63.67
	410B - NURSING - LPN TO BSN	2	3	3	5	14	15	42	7.00	11.33
	546A - NURSING - ADULT & MENTAL HLTH	0	3	0	0	0	0	3	0.50	0.00
	546C - NURS. - FAMILY NURSE PRACT.	25	40	36	56	50	33	240	40.00	46.33
	546D - NURS. - MATERNAL - CHILD & FAM	1	0	0	0	1	1	3	0.50	0.67
	546E - NURS. - CRITICAL CARE NURS.	0	1	0	0	0	0	1	0.17	0.00
	546G - NURS. - PEDIATRIC NURSE PRACT.	0	2	0	0	0	0	2	0.33	0.00
	546H - NURS. - WOMENS HLTH NURSE PRAC	4	6	2	1	5	5	23	3.83	3.67
	546I - NURS. - ACUTE CARE NURSE PRACT.	1	0	0	0	0	0	1	0.17	0.00
	546K - NURS. - ADULT GERONTOLOGY	3	1	0	2	1	5	12	2.00	2.67
	546L - NURS. - ADULT GER. CRIT. CARE	1	0	0	1	0	0	2	0.33	0.33
	546M - NURS. - PRIMARY CARE PED. N.P.	4	3	4	1	1	8	21	3.50	3.33
	546N - NURS. - ADULT-GER. ACUTE CARE	7	6	12	9	5	8	47	7.83	7.33
	546P - NURS. - ADULT-GER. PRIM. CARE N.P.	0	4	5	5	4	5	23	3.83	4.67
	546R - PSYCHIATRIC MENTAL HEALTH NURS PRECT LIFESPAN	0	0	0	0	0	3	3	0.50	1.00
	901 - NURSING PRACTICE	0	0	0	10	0	0	10	1.67	3.33
	901A - ADV PRACT REG NURSE TO DNP	0	0	0	3	4	5	12	2.00	4.00
	901B - ORG SYSTEMS LEADERSHIP TO DNP	0	0	0	0	1	2	3	0.50	1.00
Total		337	372	383	396	358	438	2284	380.67	397.33
Psychology	392 - PSYCHOLOGY	96	90	74	73	75	82	490	81.67	76.67
	392B - PSYCHOLOGY - SUBSTANCE ABUSE	11	8	17	16	14	11	77	12.83	13.67
	392C - PSYCHOLOGY - PREV. SPECIALIST	0	1	2	1	1	1	6	1.00	1.00
	392D - INDUSTRIAL ORGANIZATIONAL BEHAVIOR	0	0	0	0	3	6	9	1.50	3.00
	395 - ADDICTION STUDIES	15	25	23	18	15	20	116	19.33	17.67
	552 - CLINICAL PSYCHOLOGY	7	7	6	3	9	1	33	5.50	4.33
	552S - CLIN. PSYC. - SUBSTANCE ABUSE	0	5	1	1	1	2	10	1.67	1.33

Degrees Awarded by Department, Major and Academic Year

Dept./School	Major	2013-14	2014-15	2015-16	2016-17	2017-18	2018-19	Total	Six Yr. Avg.	Three Yr. Avg.
Psychology (Cont.)	Total	129	136	123	112	118	123	741	123.50	117.67
Scholars' College	800 - SCLA - ACCOUNTING	0	0	0	0	1	0	1	0.17	0.33
	802D - SCLA - WEB DEVELOPMENT	0	0	0	1	0	0	1	0.17	0.33
	810 - SCLA - BUSINESS ADMINISTRATION	0	1	0	0	1	0	2	0.33	0.33
	8102 - SCLA - ELEMENTARY EDUCATION	0	0	0	1	0	0	1	0.17	0.33
	810D - SCLA - BUS. ADM. - MARKETING	1	0	0	1	0	0	2	0.33	0.33
	810L - BUSINESS ADM. - INTERNATL BSN	0	0	0	0	0	1	1	0.17	0.33
	814C - SCLA - THEATRE - MUSICAL PERF.	0	2	0	0	0	0	2	0.33	0.00
	814D - SCLA - THEATRE - DANCE PERF.	1	0	0	0	0	0	1	0.17	0.00
	815A - FINE & GRAPHIC ARTS - GRA COMM	0	1	0	0	0	0	1	0.17	0.00
	815B - FINE & GRA ARTS - STUDIO ART	0	1	0	0	0	0	1	0.17	0.00
	820 - LIBERAL ARTS	1	0	0	0	0	0	1	0.17	0.00
	820A - LIBERAL ARTS - SCIENTIFIC INQ.	4	5	8	10	4	2	33	5.50	5.33
	820B - LIB ARTS - HUM. & SOC. THOUGHT	11	2	7	1	5	3	29	4.83	3.00
	820C - LIB. ARTS - FINE & PERF. ARTS	5	3	3	1	0	0	12	2.00	0.33
	820D - LIB. ARTS - FOREIGN LANGUAGE	0	0	1	0	0	0	1	0.17	0.00
	820F - LIB. ARTS - PHIL., POL., & LAW	1	5	0	2	2	0	10	1.67	1.33
	820H - LIB. ARTS - CLASSICAL STUDIES	0	0	0	0	0	1	1	0.17	0.33
	822A - SCLA - ENGLISH - LITERATURE	0	0	1	2	0	1	4	0.67	1.00
	822B - SCLA - ENGLISH - PROF. WRITING	0	1	0	0	1	0	2	0.33	0.33
	822D - SCLA - ENGLISH - FILM STUDIES	0	0	0	1	0	0	1	0.17	0.33
	825A - SCLA - SEC. ED - ENGLISH EDUC.	0	1	1	0	0	1	3	0.50	0.33
	825B - SCLA - SEC. ED. - BIOLOGY EDUC	0	0	0	1	0	0	1	0.17	0.33
	825D - SCLA - SEC. ED. - MATH. EDUC	0	0	0	1	0	0	1	0.17	0.33
	826A - SCLA - COMMUNICATIONS - MASS COMM.	0	2	1	4	0	0	7	1.17	1.33
	826B - SCLA - COMMUNICATIONS - ORGANIZATION COMM.	0	0	1	0	0	0	1	0.17	0.00
	827 - SCLA - INSTRUMENTAL MUSIC EDUC	0	2	0	0	0	1	3	0.50	0.33
	837A - SCLA - HOSPITALITY SERVICES	0	0	1	1	0	0	2	0.33	0.33
	837C - SCLA - HMT - TRAVEL & TOURISM	0	0	0	2	0	0	2	0.33	0.67
	838A - SCLA - BIOLOGY - BIOMEDICAL	1	0	3	0	1	2	7	1.17	1.00
	838R - SCLA - BIOL. - FOR. & LAB. SCI	0	0	0	1	0	0	1	0.17	0.33
	840 - SCLA - NURSING	0	2	0	1	1	0	4	0.67	0.67
	859 - SCLA - PSYCHOLOGY	2	6	4	1	3	4	20	3.33	2.67
	873 - SOCIAL WORK	0	0	0	0	0	1	1	0.17	0.33
	877 - SCLA - HEALTH & EXERCISE SCI.	0	0	1	1	0	0	2	0.33	0.33
	Total	27	34	32	33	19	17	162	27.00	23.00

Degrees Awarded by Department, Major and Academic Year

Dept./School	Major	2013-14	2014-15	2015-16	2016-17	2017-18	2018-19	Total	Six Yr. Avg.	Three Yr. Avg.
Social Work	274 - SOCIAL WORK	31	26	27	43	41	44	212	35.33	42.67
	Total	31	26	27	43	41	44	212	35.33	42.67
University Studies	220 - LIBERAL ARTS	5	10	8	5	10	2	40	6.67	5.67
	220G - LIB. ARTS - ETHNOARCHAEOLOGY	0	0	1	0	2	1	4	0.67	1.00
	220L - CREATIVE & PERFORMING ARTS	0	0	0	0	0	1	1	0.17	0.33
	733 - GENERAL STUDIES	222	132	305	165	182	203	1209	201.50	183.33
	733B - GEN. STUD. - CHILD DEVELOPMENT	2	1	1	1	0	0	5	0.83	0.33
	733M - GEN. STUD. - AVIATION SCIENCE	2	0	0	0	0	0	2	0.33	0.00
	733R - GEN STU - RADIOLOGIC SCIENCES	0	7	7	5	10	9	38	6.33	8.00
	733S - GEN STU - ALLIED HEALTH	0	0	0	0	0	3	3	0.50	1.00
	733T - GEN. STUD. - CHILD AND FAMILY STUDIES	0	0	0	0	0	1	1	0.17	0.33
	734 - GENERAL STUDIES	0	0	0	0	1	0	1	0.17	0.33
	734C - GS - COMPUTER & NATURAL SCI.	21	3	12	8	5	7	56	9.33	6.67
	734G - GS - SOCIAL SCIENCES	106	98	78	106	100	112	600	100.00	106.00
	734H - GS - HUMANITIES	12	8	14	4	10	9	57	9.50	7.67
	734P - GS - PROFESSIONAL STUDIES	4	1	0	0	2	0	7	1.17	0.67
	Total	374	260	426	294	322	348	2024	337.33	321.33
Grand Total:		1758	1654	1925	1844	1850	1943	10974	1829.00	1879.00

Top 10 Majors of Graduating Students

2007-08	2008-09	2009-10
410 - Nursing (BSN) (172) 400 - Nursing (ASN) (170) 505 - Master of Education (137) 734 - General Studies (BGS) (116) 733 - General Studies (AGS) (110) 110 - Business Administration (107) 392 - Psychology (107) 618 - Biology (58) 274 - Social Work (56) 250 - Criminal Justice (47)	734 - General Studies (BGS) (172) 410 - Nursing (BSN) (154) 400 - Nursing (ASN) (119) 392 - Psychology (115) 110 - Business Administration (113) 733 - General Studies (AGS) (103) 274 - Social Work (56) 250 - Criminal Justice (49) 505 - Master of Education (48) 618 - Biology (47)	410 - Nursing (BSN) (178) 734 - General Studies (BGS) (151) 392 - Psychology (126) 400 - Nursing (ASN) (116) 110 - Business Administration (110) 733 - General Studies (AGS) (93) 618 - Biology (58) 546 - Nursing (MSN) (55) 250 - Criminal Justice (53) 274 - Social Work (34)
2010-11	2011-12	2012-13
733 - General Studies (AGS) (526) 734 - General Studies (BGS) (165) 410 - Nursing (BSN) (162) 400 - Nursing (ASN) (132) 392 - Psychology (124) 110 - Business Administration (94) 618 - Biology (58) 546 - Nursing (MSN) (57) 250 - Criminal Justice (54) 274 - Social Work (48)	733 - General Studies (AGS) (700) 410 - Nursing (BSN) (197) 734 - General Studies (BGS) (156) 400 - Nursing (ASN) (115) 392 - Psychology (108) 110 - Business Administration (88) 618 - Biology (68) 546 - Nursing (MSN) (54) 250 - Criminal Justice (54) 138 - Family & Consumer Sciences (47)	410 - Nursing (BSN) (231) 733 - General Studies (AGS) (147) 400 - Nursing (ASN) (134) 734 - General Studies (BGS) (130) 110 - Business Administration (92) 392 - Psychology (91) 618 - Biology (64) 250 - Criminal Justice (61) 138 - Family & Consumer Sciences (55) 546 - Nursing (MSN) (54)
2013-2014	2014-2015	2015-2016
733 - General Studies (AGS) (223) 410 - Nursing (BSN) (144) 734 - General Studies (BGS) (143) 392 - Psychology (107) 400 - Nursing (ASN) (85) 110 - Business Administration (69) 250 - Criminal Justice (62) 618 - Biology (59) 546 - Nursing (MSN) (46) 138 - Family & Consumer Sciences (40)	410 - Nursing (BSN) (204) 733 - General Studies (AGS) (140) 734 - General Studies (BGS) (110) 400 - Nursing (ASN) (102) 392 - Psychology (99) 110 - Business Administration (88) 546 - Nursing (MSN) (59) 618 - Biology (65) 250 - Criminal Justice (59) 138 - Family & Consumer Sciences (56)	733 - General Studies (AGS) (313) 410 - Nursing (BSN) (235) 734 - General Studies (BGS) (104) 618 - Biology (95) 392 - Psychology (93) 400 - Nursing (ASN) (88) 110 - Business Administration (78) 250 - Criminal Justice (67) 546 - Nursing (MSN) (59) 138 - Family & Consumer Sciences (45)
2016-2017	2017-2018	2018-2019
410 - Nursing (BSN) (228) 733 - General Studies (AGS) (171) 734 - General Studies (BGS) (118) 110 - Business Administration (115) 392 - Psychology (89) 618 - Biology (80) 400 - Nursing (ASN) (78) 546 - Nursing (MSN) (75) 250 - Criminal Justice (60) 274 - Social Work (43)	733 - General Studies (AGS) (192) 410 - Nursing (BSN) (186) 734 - General Studies (BGS) (118) 110 - Business Administration (115) 400 - Nursing (ASN) (98) 392 - Psychology (93) 250 - Criminal Justice (73) 618 - Biology (68) 546 - Nursing (MSN) (67) 101 - Accounting (45)	733 - General Studies (AGS) (216) 410 - Nursing (BSN) (203) 400 - Nursing (ASN) (140) 734 - General Studies (BGS) (128) 110 - Business Administration (102) 392 - Psychology (100) 618 - Biology (76) 546 - Nursing (MSN) (68) 615 - Radiologic Sciences (67) 250 - Criminal Justice (55)

Degrees Awarded by Department/School (Areas as Of 2018-2019)

Department	# of Degrees Awarded	Percentage
Allied Health	97	4.99%
Biological and Physical Sciences	87	4.48%
Business	181	9.32%
Creative and Performing Arts	98	5.04%
Criminal Justice, History, and Social Sciences	103	5.30%
Education	282	14.51%
Engineering Technology	44	2.26%
English, Foreign Languages, and Cultural Studies	24	1.24%
Health and Human Performance	53	2.73%
Mathematics	4	0.21%
Nursing	438	22.54%
Psychology	123	6.33%
Scholars' College	17	0.87%
Social Work	44	2.26%
University Studies	348	17.91%

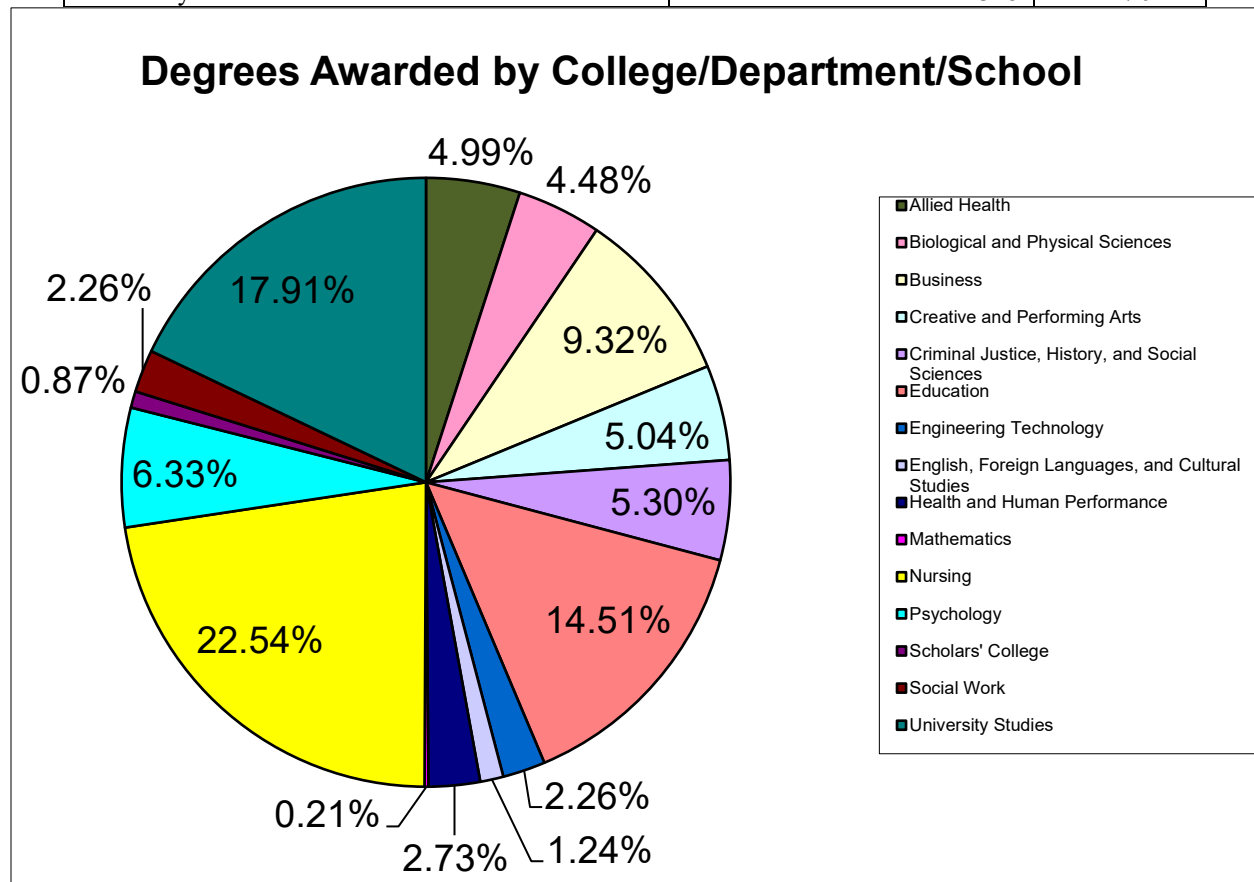

2018-2019 Degrees Awarded with a Second Major

Second Major or Second Concentration	Number of Degrees
110 - Business Administration	6
392 - Psychology	10
395 - Addiction Studies	1

Note: Second majors do not include those students who earned two degrees.

2018-2019 Degrees Awarded with a Minor(s)

Minor (First or Second)	Number of Minors
MI02 - Accounting	5
MI03 - Addiction Studies	3
MI07 - Philosophy, Politics, and Law	1
MI08 - Art	4
MI11 - Biology	4
MI13 - Communication	7
MI14 - Business Administration	21
MI16 - Chemistry	21
MI22 - Computer and Information Systems	8
MI24 - Dance	1
MI25 - Family & Consumer Science	1
MI29 - Child & Family Studies	2
MI31 - Foreign Language	3
MI32 - English	9
MI38 - Geography	1
MI44 - History	14
MI45 - Hospitality Management & Tourism	3
MI48 - Industrial Engineering Technol	1
MI54 - Mathematics	2
MI56 - Microbiology	5
MI57 - Military Leadership	2
MI58 - Military Science	7
MI60 - Music (Performance)	3
MI62 - Music (Theory)	2
MI67 - Pre-Law & Paralegal Studies	7
MI68 - Photography	2
MI75 - Professional French Studies	2
MI78 - Psychology	6
MI80 - Social Sciences	177
MI84 - Spanish	5
MI90 - Theatre	1
MI91 - Wildlife Management	2
MI94 - Criminal Justice	12
MI95 - Liberal Arts	4
MI97 - Classics	2
MI98 - Physical Education & Sports & Leisure Mgt.	8
MI99 - Culinary Arts	5

Note: A student may have more than one minor. Thus, a student could be included in the above numbers multiple times.

University Persistence Rates for Full-Time, First-Time Degree-Seeking Entering Freshmen

Persisted Percentage							
Year	Base Yr.	After 1 Yr.	After 2 Yrs.	After 3 Yrs.	After 4 Yrs.	After 5 Yrs.	After 6 Yrs.
2019	100%						
2018	100%	70.0%					
2017	100%	70.1%	59.4%				
2016	100%	74.5%	61.9%	56.2%			
2015	100%	69.0%	57.7%	52.4%	49.8%		
2014	100%	71.0%	61.3%	57.2%	52.9%	52.4%	
2013	100%	67.8%	57.5%	53.3%	51.1%	50.2%	50.0%
2012	100%	71.0%	58.7%	53.1%	50.3%	49.5%	50.2%
2011	100%	67.2%	52.1%	45.3%	43.1%	42.3%	43.1%

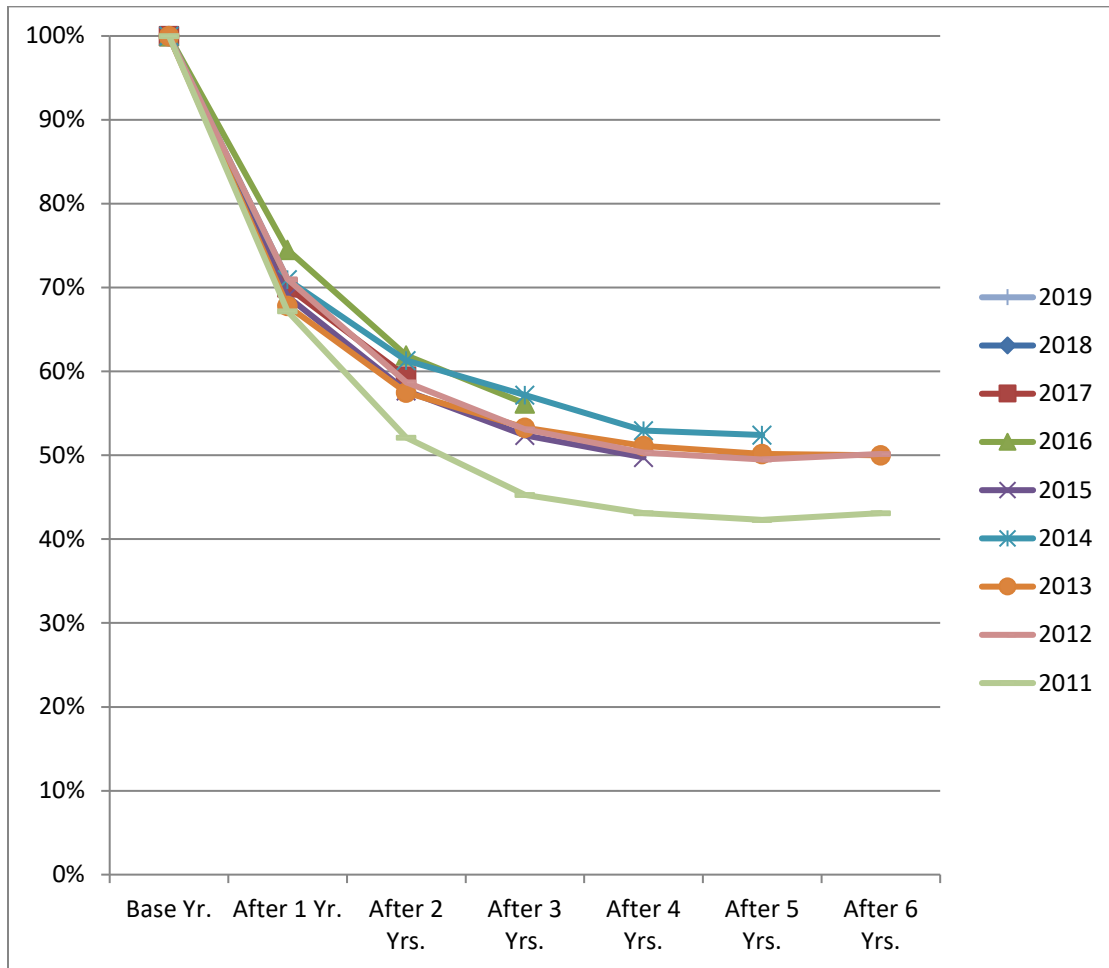

Note: Persistence is the combination of retained and graduated students.

University Persistence Rates for First-Time, Full-Time Baccalaureate-Seeking Entering Freshmen

Persisted Percentage							
Year	Base Yr.	After 1 Yr.	After 2 Yrs.	After 3 Yrs.	After 4 Yrs.	After 5 Yrs.	After 6 Yrs.
2019	100%						
2018	100%	71.3%					
2017	100%	70.7%	60.1%				
2016	100%	75.6%	62.8%	56.4%			
2015	100%	70.1%	58.6%	52.4%	48.9%		
2014	100%	71.8%	61.9%	57.4%	53.0%	51.1%	
2013	100%	68.4%	58.1%	53.2%	50.6%	48.8%	48.1%
2012	100%	71.8%	59.7%	53.5%	50.0%	48.7%	48.5%
2011	100%	67.6%	52.1%	45.0%	42.1%	40.7%	41.2%

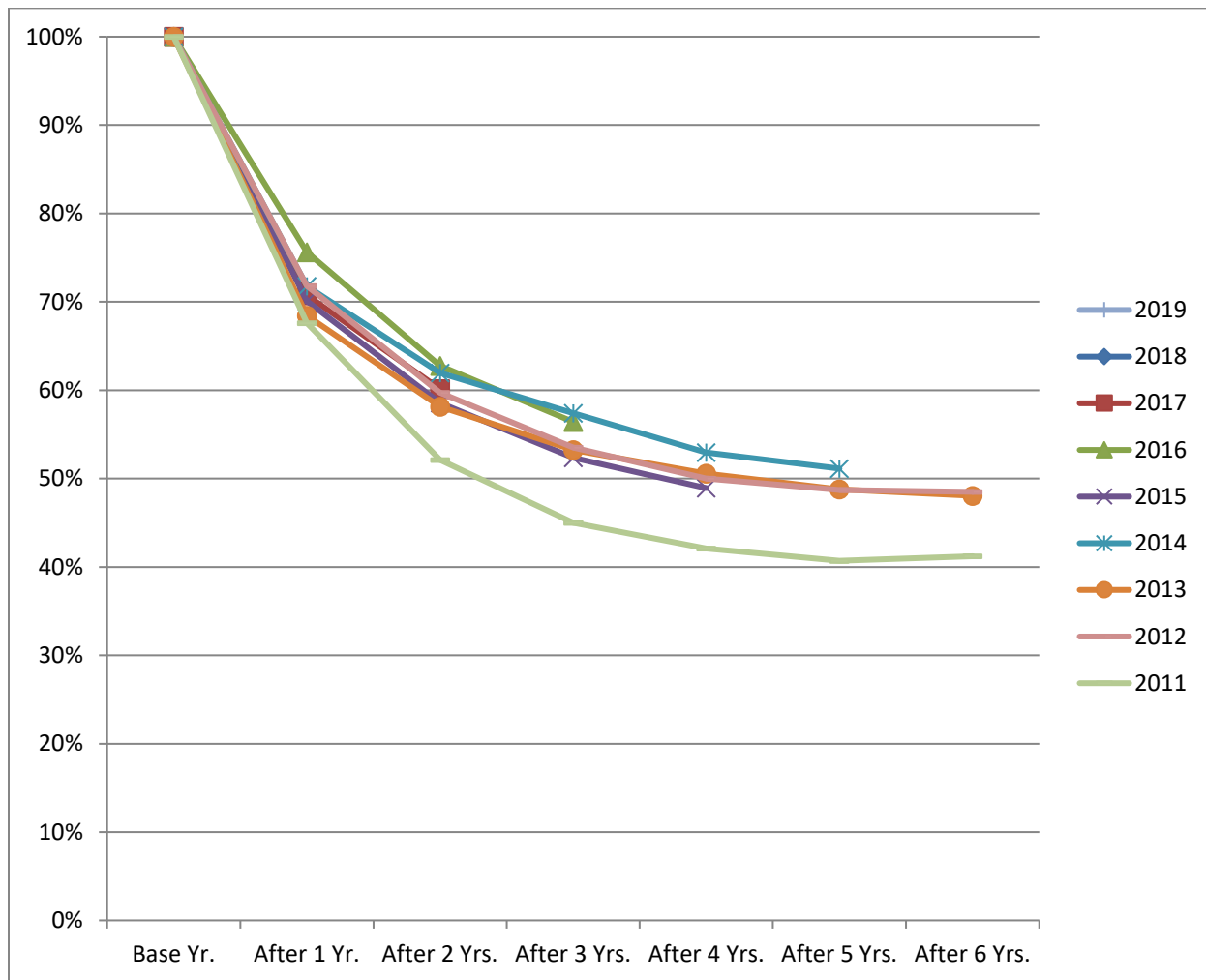

Note: Persistence is the combination of retained and graduated students.

University Persistence Rates for First-Time, Full-Time Associate-Seeking Entering Freshmen

Persisted Percentage							
Year	Base Yr.	After 1 Yr.	After 2 Yrs.	After 3 Yrs.	After 4 Yrs.	After 5 Yrs.	After 6 Yrs.
2019	100%						
2018	100%	51.0%					
2017	100%	56.5%	38.7%				
2016	100%	53.1%	43.8%	35.9%			
2015	100%	47.5%	37.7%	34.4%	31.1%		
2014	100%	47.2%	38.9%	36.1%	36.1%	38.9%	
2013	100%	60.0%	45.0%	42.5%	38.8%	35.0%	38.8%
2012	100%	60.4%	44.0%	38.5%	35.2%	35.2%	36.3%
2011	100%	59.3%	47.5%	37.3%	33.9%	33.9%	33.9%

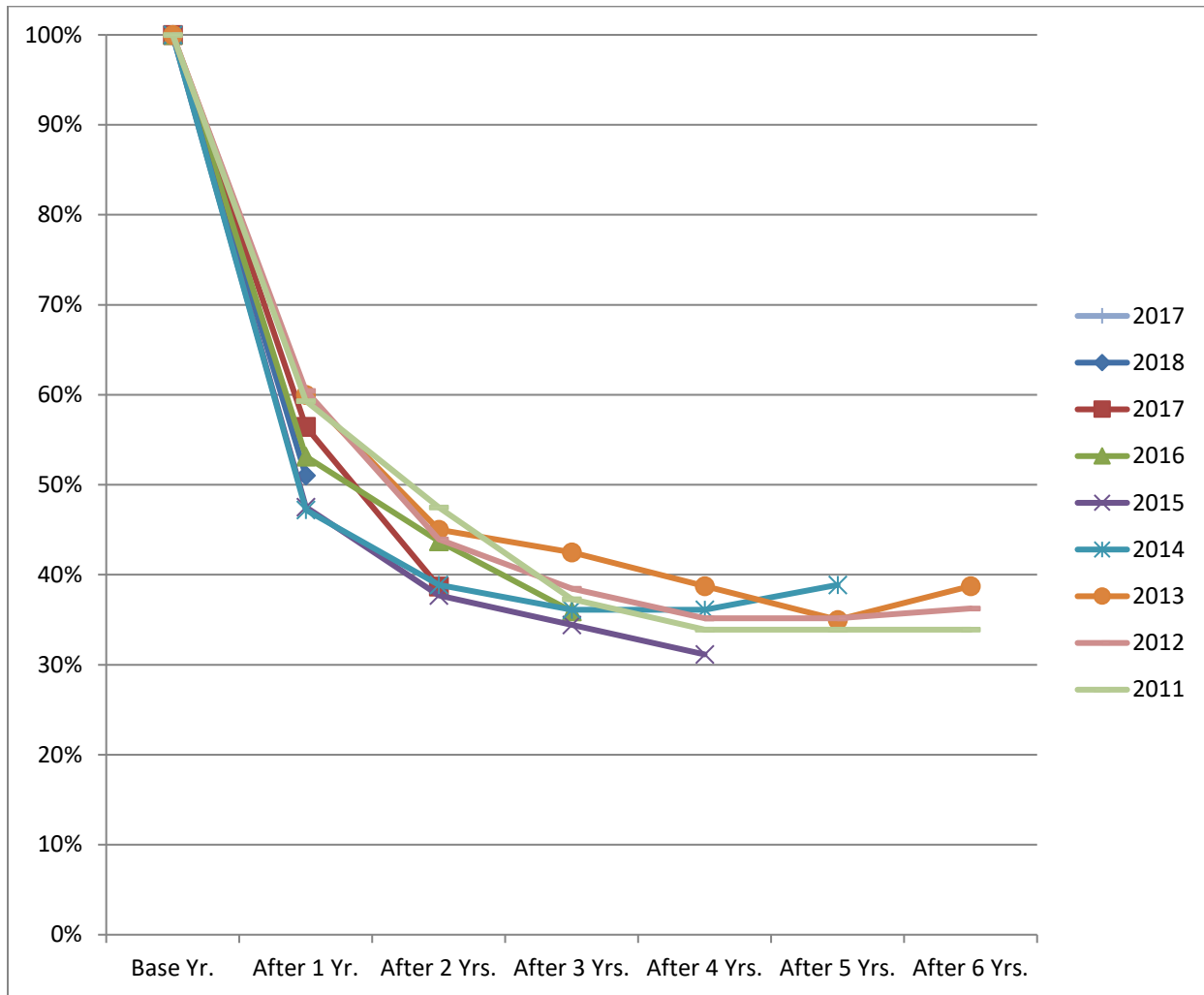

Note: Persistence is the combination of retained and graduated students.

Fall 2013 Full-Time Degree-Seeking Entering Freshmen
6-Year Graduation Rates by College/Department/School

<u>College/Department/School*</u>	<u>Revised Cohort</u>	<u>Grad. at NSU</u>	<u>Grad. Rate</u>	<u>Grad. in Dept.</u>	<u>Grad. Rate</u>	<u>Grad. in College</u>	<u>Grad. Rate</u>
College of Arts and Sciences	541	248	45.84%	158	29.21%	200	36.97%
<i>Biological and Physical Sciences</i>	158	87	55.06%	46	29.11%	62	39.24%
<i>Creative and Performing Arts</i>	83	41	49.40%	33	39.76%	38	45.78%
<i>Criminal Justice, History, and Soc. Sci.</i>	79	27	34.18%	26	32.91%	27	34.18%
<i>English, Foreign Languages, and Cultural Studies</i>	11	5	45.45%	5	45.45%	5	45.45%
<i>Mathematics</i>	47	19	40.43%	15	31.91%	16	34.04%
<i>Scholars</i>	5	2	40.00%	1	20.00%	2	40.00%
<i>University Studies</i>	64	40	62.50%	21	32.81%	30	46.88%
College of Business & Technology	94	27	28.72%	11	11.70%	20	21.28%
<i>Business</i>	146	60	41.10%	49	33.56%	49	33.56%
<i>Engineering Technology</i>	146	60	41.10%	49	33.56%	49	33.56%
College of Education and Human Development	262	134	51.15%	77	29.39%	87	33.21%
<i>Education</i>	121	65	53.72%	32	26.45%	37	30.58%
<i>Health and Human Performance</i>	56	29	51.79%	14	25.00%	15	26.79%
<i>Psychology</i>	55	22	40.00%	14	25.45%	17	30.91%
<i>Social Work</i>	30	18	60.00%	17	56.67%	18	60.00%
College of Nursing and Allied Health	282	131	46.45%	71	25.18%	77	27.30%
<i>Nursing</i>	35	24	68.57%	11	31.43%	11	31.43%
<i>Allied Health</i>	247	107	43.32%	60	24.29%	66	26.72%
Total	1231	573	46.55%	355	28.84%	413	33.55%

*The college/department/school is as of Fall 2019.

NOTE: These numbers are a six-year graduation rate and include associate degrees awarded in the fourth to sixth years. The federal government and the state use a 150% of time graduation rate that would exclude those associate degrees.

Fall 2019 Full-Time Faculty by College
Gender and Ethnicity

Primary Department/School	Gender	Ethnicity or Racial Description									
		Asian	American Indian or Alaskan Native	Black	Hispanic	Native Hawaiian or Other Pacific Islander	White	Foreign	Race/Ethnicity Unknown	Two or More Races	Total
Arts and Sciences	Female	0	1	1	4	1	59	0	0	2	68
	Male	5	0	0	5	0	77	1	0	3	91
	Total	5	1	1	9	1	136	1	0	5	159
Business and Technology	Female	0	0	2	1	0	16	0	1	1	21
	Male	3	0	0	1	0	13	0	0	0	17
	Total	3	0	2	2	0	29	0	1	1	38
Education and Human Development	Female	1	0	6	0	0	31	0	0	1	39
	Male	2	0	2	2	0	11	0	0	0	17
	Total	3	0	8	2	0	42	0	0	1	56
Nursing and Allied Health	Female	0	0	11	1	0	54	0	0	0	66
	Male	0	0	0	0	0	5	0	0	1	6
	Total	0	0	11	1	0	59	0	0	1	72
University Totals	Female	1	1	20	6	1	160	0	1	4	194
	Male	10	0	2	8	0	106	1	0	4	131
	Total	11	1	22	14	1	266	1	1	8	325

Fall 2019 Full-Time Faculty by Rank and Tenure Status

Primary College	Tenure Status	RANK				Total
		Professor	Associate Professor	Assistant Professor	Instructor	
Arts and Sciences	Tenured	42	35	8	0	85
	Tenure Track	1	6	41	0	48
	Non Tenure Track	1	0	2	23	26
	Total	44	41	51	23	159
Business and Technology	Tenured	5	2	1	0	8
	Tenure Track	0	4	15	0	19
	Non Tenure Track	0	0	1	10	11
	Total	5	6	17	10	38
Education and Human Development	Tenured	9	14	1	0	24
	Tenure Track	0	0	13	0	13
	Non Tenure Track	0	0	4	15	19
	Total	9	14	18	15	56
Nursing and School of Allied Health	Tenured	4	11	16	0	31
	Tenure Track	0	2	30	0	32
	Non Tenure Track	0	0	8	1	9
	Total	4	13	54	1	72
University Total	Tenured	60	62	26	0	148
	Tenure Track	1	12	99	0	112
	Non Tenure Track	1	0	15	49	65
	Total	62	74	140	49	325

Fall 2019 Sections Taught by College

Department/School	Total Sections	Total Course Hours	Total Enrollments	Total SCHs
Arts and Sciences	1,469	3,725	28,724	72,680
Business and Technology	255	742	5,079	14,721
Education and Human Development	444	1,358	9,186	27,244
Nursing and School of Allied Health	336	939	5,716	,15,651
NSU TOTAL	2,504	6,764	48,705	130,296

Relevant Annual Statistics for Watson Libraries 2018-19

1) Number of Books and EBooks	298,396 (print)	308,096 (EBooks)
2) Number of Journal Subscriptions	284 (print)	222 (Ejournals)
3) Databases Including LOUIS	112	
4) A/V Media	4,268	
5) Reference transactions including Face to face, email, phone, etc.	6,134	
6) Circulation transactions	8,797	
7) Library Instruction classes	67 subject	
#NSU Students	1,704	
Other:		
LSMSA classes/students	4/47	
BPCC classes/students	0	
Visitor groups/number	13/226	
Research Consultations	312	
8) Database usage for LOUIS databases		
Number of times accessed	36,674,220	

Watson Library Natchitoches Campus

1) Research Consultations	51	
2) Total Number of Government Documents	113,245 items	
3) Interlibrary Loans Total	2166	
Loaned	775	
Borrowed	1391	

Cammie G. Henry Research Center

1) Research Consultations	161	
2) Reference Transactions	1,441	
3) Presentations to Groups	12	
4) Exhibits including traveling exhibits	38	
5) Collections Processed (linear ft)	10.05	
6) Acquisitions		
Rare Books	70	
Louisiana Books	45	
Manuscript Donations	24	
University Archives	7	
Total Items Added	146	

All Information submitted by Watson Libraries

Fall 2019 Housing Information

Residence	<i># Students Using on 14th Class Day</i>
University Columns	526
University Place	810
Varnado Hall	191
TOTAL	1527

By Gender	
Male	479
Female	1,048

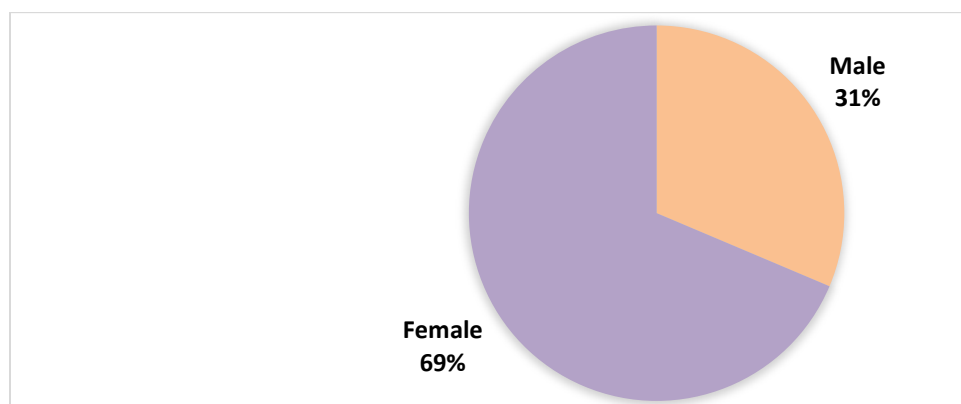

On-Campus Housing Policy

According to the rules of the Board of Supervisors of the University of Louisiana System, an unmarried full-time undergraduate student is required to live on campus if space is available, unless exempt by the University for good and reasonable cause.

The University Administration has a responsibility to adhere to the policies of its governing body. Therefore, the University requires an unmarried full-time undergraduate student desiring to reside off campus to receive prior approval and to:

- 1) Live with a verifiable family member (substantiated by statement from parent or guardian).
- 2) Be classified as military veteran (documented by Form DD214).
- 3) Reside in a property owned by student or student's family (substantiated by statement from parent or guardian).
- 4) Have a significant medical problem (documented by physician's statement, which specifically states the condition, which precludes a student from residing in a residence hall).
- 5) Have a significant financial hardship (documented by notarized statement from parents indicating their contribution to cost of student's university expenses, itemized statement from student indicating funds available for expenses and anticipated expenses, copy of student's university expenses and a copy of student's W-2 form for preceding year).
- 6) Be 21 years of age or older
- 7) Have resided on campus for six semesters.
- 8) Be married, divorced (as documented by marriage license or divorce decree) or in guardianship of a dependent child (as documented by a legal documentation).
- 9) Be classified as a senior (90 or more earned semester hours).
- 10) Suffer other significant hardships if required to reside on campus (as documented by a parent or guardian, counselor, academic dean or advisor).

Student Financial Aid Information

Type of Assistance	Number of Students Assisted			Total Amount of Financial Assistance		
	2017	2018	2019	2017	2018	2019
FEDERAL FUNDS						
PELL Grants	4,061	4,710	4,775	16,067,751	20,405,175	22,186,774
Other Grants	1,131	1,136	1,101	3,290,216	3,215,267	3,013,559
Stafford Subsidized Loans	4,071	4,536	4,964	15,767,420	17,260,817	17,799,922
Stafford Unsubsidized Loans	5,031	5,798	6,119	28,550,283	31,196,303	30,323,249
Perkins Loans	16	16	0	68,750	71,500	0
Other Loans	649	735	735	5,216,417	5,948,163	6,394,692
Work Study	359	273	275	304,406	329,977	330,140
Total				69,265,243	78,427,202	80,048,336
STATE FUNDS						
TOPS Scholarships	2,253	2,480	2,586	11,339,692	12,426,550	12,950,792
Grants	2,456	2,689	3,111	1,972,810	2,162,276	2,514,128
Total				13,312,502	14,588,826	15,464,920
INSTITUTIONAL FUNDS						
Athletic Scholarships	484	486	527	4,714,903	4,827,796	5,052,346
Academic Scholarships	1,295	1,545	1,745	4,645,942	5,677,242	6,669,972
Talent/Activity Scholarships	554	556	593	1,540,307	1,651,313	1,720,179
Foundation/Alumni Scholarships	896	993	1,054	1,651,421	2,100,088	2,117,849
Grants	465	360	344	524,521	614,226	615,547
Work Study	132	193	180	265,712	371,097	365,500
Total				13,342,806	15,241,762	16,541,393
TUITION WAIVERS/EXEMPTIONS						
In-State	2,342	**	**	6,746,168	**	**
Out-of-State	320	**	**	2,107,950	**	**
Total	2,662	2735	3,056	8,854,118	7,956,958	9,305,615
OTHER FINANCIAL AID	642	820	781	1,149,536	1,459,071	1,482,345
GRAND TOTAL				105,924,205	117,673,819	122,842,609
UNDUPLICATED # OF STUDENTS	10,148	11,114	11,614			

Note: Financial Aid years are different from Academic Years. The 2019 financial aid year consists of FA '18 to SU '19.

** Tuition Waivers / Exemptions are no longer classified as In-State and Out-of-State in the same manner as prior years. Only Texas border students (specified counties) and graduate students awards are now included in out-of-state figures. The Fact Book will no longer report these individual categories.

Entering Freshmen TOPS Recipients (Financial Aid Year 2019)

Number Receiving TOPS Awards	Total Amount of TOPS Assistance Received
908	\$4,381,840

OFFICE OF SPONSORED PROGRAMS

MISSION:

The mission of Northwestern State University's Office of Sponsored Programs (OSP) is to nurture and develop the sponsored-programs enterprise at NSU, in accordance with the University's overall mission.

SERVICES:

OSP provides information and services to NSU faculty members in several areas:

- Funding Opportunities (Federal, State, Local, and Private)
- Sponsored Programs Guidelines
- Proposal Preparation
- Budget Preparation
- University Review
- Proposal Transmittal
- Grants Management
- Contract Review and Negotiation with Sponsors
- Grant Budget Modifications
- Project Reporting
- Project Termination
- Human Subjects Research Approval
- Other Compliance Matters
- Workshops
- InfoEd

NSU's Office of Sponsored Programs is dedicated to providing state-of-the-art information, advice, and assistance to faculty and staff relative to all sponsored-programs matters/issues and continuously seeks ways to improve the processes and services it provides. The University encourages its faculty to undertake sponsored, scholarly activities as a means of (a) offering modern instructional programs to students and (b) enhancing the academic stature of the faculty and the University.

Department of Military Science US Army Reserve Officers' Training Corps (ROTC)

During the 1950 fall semester, then Northwestern State College (NSC) President H. Lee Prather, with the support of the Department of the Army, established the NSC Senior Reserve Officers' Training Corps. Branch material, anti-aircraft artillery was offered initially. By the end of the academic year, 220 students elected to participate in military training. The program produced its first commissioned officers later that year. The transition to the General Military Science program was completed in June 1955.

On 31 March 1965, a new "Agreement for the Establishment of Army Reserve Officers' Training Corps Unit" was signed by the Department of the Army and NSC President John S. Kyser. Under the terms of this Agreement, NSC contracted to continue its voluntary four-year ROTC program while concurrently offering a two-year course of instruction in military science. Additionally, the college would provide an armory, secretary, and utilities. The armory was later named for Louisiana Governor James A. Noe in thanks for his continued support.

NSU's Department of Military Science and the Joint Readiness Training Center at Fort Polk, Louisiana, mutually support US Army Cadet Command by identifying quality Soldiers with officer potential and assisting them in transitioning from the enlisted ranks to officers under the Army's ROTC Green to Gold Program.

The Northwestern Demon Regiment (NDR) was organized on 2 May 2009 to foster a spirit of loyalty, friendship, commitment, and communication among alumni, Cadets, parents, faculty and staff, and other friends of Northwestern and the Department of Military Science. The Regiment has established an Endowed Professorship to help meet the program's financial needs, and it continues to raise funds throughout the year to assist with the annual Military Ball, Staff Ride, tailgating, and other Cadet activities.

Northwestern's ROTC Demon Battalion has commissioned over 1,000 students as Second Lieutenants in the United States armed services, whether on active duty, Army Reserve, or the Louisiana Army National Guard. Many graduates have become distinguished Army officers, including eight general officers. Notably, five NSU ROTC commissioned officers have been inducted into NSU's highest Hall of Distinction, the Long Purple Line.

Military Science Enrollment by Fall Semester

Gender	2011	2012	2013	2014	2015	2016	2017	2018	2019
Female Cadets	15	17	13	14	20	15	17	17	22
Male Cadets	27	25	37	35	34	32	25	33	29
Total	42	42	50	49	54	47	42	50	51

Department of Military Science (Continued)
US Army Reserve Officers' Training Corps (ROTC)

Fall 2019 Military Science Enrollment by Gender Ethnicity and Classification

<u>Gender</u>	<u>Classification</u>	<u>Black</u>	<u>Hispanic</u>	<u>White</u>	<u>Native Hawaiian or Pacific Islander</u>	<u>Unknown</u>	<u>Two or More Races</u>	<u>Total</u>
Female	EFR							
	FR	3		5			1	9
	SO	4		1				5
	JR	5	1					6
	SR				1			1
	GR		1					1
Total Female		12	2	6	1		1	22
Male	EFR							
	FR	2		6			1	9
	SO	4		5				9
	JR	2	1	5			1	9
	SR	1					1	2
	GR							0
Total Male		9	1	16			3	29
Total Cadets		21	3	22	1		4	51

Department of Military Science (Continued)
US Army Reserve Officers' Training Corps (ROTC)

Fall 2019 Military Science Enrollment by Major

College	Major	Headcount	College Total
Arts and Sciences	220 - LIBERAL ARTS	1	
	225D - COMM. - MASS COMMUNICATION		
	225F - COMM.-BRDCST & DIGI MEDIA PROD		
	250 - CRIMINAL JUSTICE	10	
	250A - CRIMINAL JUSTICE - PRE-LAW		
	250B - CJ- PRE-LAW & PARALEGAL STUDIES		
	256B - UPSA - FIRE & EMS ADMIN.		
	261 - HISTORY	4	
	618 - BIOLOGY	2	
	618M - BIOLOGY - BIOMEDICAL	1	
	618P - BIOL - PRE-PHYSICIAN ASSISTANT	1	
	734 - GENERAL STUDIES	5	
	820A - LIBERAL ARTS - SCIENTIFIC INQ.		
	Total	24	24
	Education and Human Development	3101 - EARLY CHILDHOOD ED (PRE-K-3)	
3102 - ELEMENTARY EDUCATION			
320S - SEC. ED. - SOCIAL STUDIES EDUC			
3770 - HEALTH & EX. SCI. - PRE - OCCUPATIONAL THERAPY			
377P - HEALTH & EX. SCI. - PRE-PHYSICAL THERAPY		5	
392 - PSYCHOLOGY		7	
Total	12	12	
Nursing	410 - NURSING	4	
	Total	4	4
Business and Technology	102 - COMPUTER INFORMATION SYSTEMS	5	
	110 - BUSINESS ADMINISTRATION	1	
	110J - BUSINESS ADM. - MANAGEMENT		
	141 - ELECTRONIC ENGINEERING TECH	2	
	145 - INDUSTRIAL ENGINEERING TECH.	2	
Total	10	10	
Total		50	50