

TABLE OF CONTENTS

GENERAL INFORMATION.....	1
MISSION STATEMENT.....	1
VISION	1
VALUES	1
GOALS	1
HISTORY OF NSU	2
ORGANIZATIONAL CHART	4
PAST PRESIDENTS.....	5
ACADEMIC DEANS/DEPARTMENT HEADS	6
ACTIVE NSU DEGREE PROGRAMS.....	7
ACCREDITATION	10
COMMENTS/SUGGESTIONS SHEET.....	12
HISTORIC UNIVERSITY ENROLLMENT.....	13
FALL 1974 TO FALL 2014 ENROLLMENT	13
GRADUATE AND UNDERGRADUATE ENROLLMENT FROM FALL 1974 TO FALL 2014.....	14
SPRING 2009 TO SPRING 2014 STUDENT ENROLLMENT	15
SUMMER 2009 TO SUMMER 2014 STUDENT ENROLLMENT	16
SUMMER, FALL, FALL SUPPLEMENTAL, SPRING, AND SPRING SUPPLEMENTAL STUDENT CREDIT HOURS.....	17
FALL ENROLLMENT BY CLASSIFICATION AND YEAR.....	18
FALL ENROLLMENT BY GENDER AND YEAR.....	19
FALL ENROLLMENT BY AGE, GENDER, AND YEAR	20
FALL ENROLLMENT BY COLLEGE, GENDER, AND YEAR.....	21
FALL ENROLLMENT BY DEGREE SOUGHT, GENDER, AND YEAR.....	22
FALL ENROLLMENT BY PERCENTAGE OF STUDENTS TAKING DEVELOPMENTAL CLASSES	24
FALL ENROLLMENT BY PERCENTAGE OF STUDENTS TAKING DISTANCE LEARNING COURSES.....	25
FALL ENROLLMENT BY ETHNICITY, GENDER, AND YEAR	26
FALL ENROLLMENT BY FULL-TIME/PART-TIME STATUS, STUDENT LEVEL, GENDER, AND YEAR.....	28
FALL ENROLLMENT BY HOME CAMPUS, GENDER, AND YEAR.....	29
FALL ENROLLMENT BY HOME STATE/HOME COUNTRY, GENDER, AND YEAR	30
FALL ENROLLMENT BY MAJOR, COLLEGE/DEPT/SCHOOL, AND YEAR.....	31
FALL ENROLLMENT BY TRADITIONAL/NON-TRADITIONAL STATUS, STUDENT LEVEL, GENDER, AND YEAR.....	44
TOP 10 MAJORS BY YEAR.....	45
TOP 10 PARISHES BY YEAR	46
FALL 2014 ENROLLMENT.....	47
UNIVERSITY SNAPSHOT.....	47
FALL 2014 APPLICANTS	48
FALL 2014 REPORT ON DEPARTMENTAL APPLICANTS, ADMITS, AND ENROLLEES.....	49
FALL 2014 ENROLLMENT BY COLLEGE	50
FALL 2014 ENROLLMENT BY COLLEGE/DEPT/SCHOOL.....	51
FALL 2014 AVERAGE ACT SCORES BY COLLEGE/DEPT/SCHOOL.....	52
FALL 2014 AVERAGE ACT SCORES FOR ENTERING FRESHMEN BY COLLEGE/DEPT/SCHOOL.....	53
FALL 2014 ACT COMPOSITE SCORES BY COLLEGE/DEPT/SCHOOL	54
FALL 2014 ACT ENGLISH SCORES BY COLLEGE/DEPT/SCHOOL.....	55
FALL 2014 ACT MATH SCORES BY COLLEGE/DEPT/SCHOOL.....	56
FALL 2014 ENROLLMENT BY AGE GROUP AND COLLEGE/DEPT/SCHOOL	57
FALL 2014 ENROLLMENT BY CLASSIFICATION AND COLLEGE/DEPT/SCHOOL	58
FALL 2014 ENROLLMENT BY DEGREE SOUGHT AND COLLEGE/DEPT/SCHOOL.....	59
FALL 2014 ENTERING FRESHMEN ENR. BY DEVELOPMENTAL COURSES AND COLLEGE/DEPT/SCHOOL.....	60
FALL 2014 ENROLLMENT BY DISTANCE LEARNING, STUDENT LEVEL, AND COLLEGE/DEPT/SCHOOL	61

TABLE OF CONTENTS (CONTINUED)

FALL 2014 ENROLLMENT IN MINORS.....	62
FALL 2014 ENROLLMENT IN DUAL OR DOUBLE MAJORS	63
FALL 2014 ENROLLMENT BY STUDENT LEVEL AND COLLEGE/DEPT/SCHOOL.....	65
FALL 2014 ENROLLMENT BY ETHNICITY, GENDER, AND COLLEGE/DEPT/SCHOOL	66
FALL 2014 ENROLLMENT BY FULL-TIME/PART-TIME STATUS, STUDENT LEVEL, AND COLLEGE/DEPT/SCH. .	68
FALL 2014 ENROLLMENT BY HOME CAMPUS AND COLLEGE/DEPT/SCHOOL.....	69
FALL 2014 ENROLLMENT BY HOME PARISH AND COLLEGE/DEPT/SCHOOL.....	70
FALL 2014 ENROLLMENT BY HOME STATE AND COLLEGE/DEPT/SCHOOL	71
FALL 2014 ENROLLMENT BY MAJOR, GENDER, AND COLLEGE/DEPT/SCHOOL.....	72
FALL 2014 UNDERGRADUATE ENROLLMENT BY RESIDENTIAL STATUS AND COLLEGE/DEPT/SCHOOL	78
FALL 2014 SCHS GENERATED BY COLLEGE/DEPT/SCHOOL	79
TOP 25 FEEDER HIGH SCHOOLS	80
MAP OF LOUISIANA – NUMBER OF STUDENTS ENROLLED BY PARISH	81
MAP OF LOUISIANA – FALL 2014 FIRST-TIME FRESHMEN BY PARISH	82
DEGREES AWARDED INFORMATION.....	83
TYPE OF DEGREE AWARDED BY ACADEMIC YEAR.....	83
DEGREES AWARDED BY COLLEGE/DEPT/SCHOOL, MAJOR, AND ACADEMIC YEAR	84
TOP 10 MAJORS OF GRADUATING STUDENTS	92
DEGREES AWARDED BY COLLEGE/DEPT/SCHOOL	93
2013 – 2014 DEGREES AWARDED WITH A SECOND MAJOR	94
2013 – 2014 DEGREES AWARDED WITH A MINOR(S).....	95
RETENTION/GRADUATION RATES INFORMATION.....	96
UNIVERSITY PERSISTENCE RATES FOR FULL-TIME, DEGREE-SEEKING ENTERING FRESHMEN	96
UNIVERSITY PERSISTENCE RATES FOR FULL-TIME, BACCALAUREATE-SEEKING ENTERING FRESHMEN	97
UNIVERSITY PERSISTENCE RATES FOR FULL-TIME, ASSOCIATE-SEEKING ENTERING FRESHMEN	98
FALL 2008 FULL-TIME DEGREE-SEEKING ENTERING FRESHMEN 6-YEAR GRADUATION RATES	99
FACULTY INFORMATION	100
FALL 2014 FULL-TIME FACULTY BY COLLEGE/DEPT/SCHOOL, GENDER, AND ETHNICITY.....	100
FALL 2014 FULL-TIME FACULTY BY RANK AND TENURE STATUS	102
FALL 2014 FTE INSTRUCTIONAL FACULTY BY COLLEGE/DEPT/SCHOOL.....	104
FALL 2014 SECTIONS TAUGHT BY COLLEGE/DEPT/SCHOOL AND GENERAL FACULTY TYPE.....	105
OTHER.....	106
RELEVANT ANNUAL STATISTICS FOR THE WATSON LIBRARIES 2013 TO 2014	106
FALL 2014 HOUSING INFORMATION	107
STUDENT FINANCIAL AID INFORMATION	108
ENTERING FRESHMEN TOPS RECIPIENTS	108
OFFICE OF RESEARCH AND SPONSORED PROGRAMS.....	109
MILITARY SCIENCE INFORMATION	11

Mission

Northwestern State University is a responsive, student-oriented institution that is committed to the creation, dissemination, and acquisition of knowledge through teaching, research, and service. The University maintains as its highest priority excellence in teaching in graduate and undergraduate programs.

Northwestern State University will prepare its students to become productive members of society and will promote economic development and improvements in the quality of life of the citizens in its region.

Vision

Northwestern State University strives for educational quality through excellence in teaching and research, innovative uses of technology, and exceptional service to students and other constituencies.

The University seeks to attract and develop outstanding students and faculty and to provide them with the resources needed to promote optimal learning and service.

By maintaining a student-oriented environment, Northwestern will offer challenging and rewarding academic experiences augmented and enriched with opportunities for cultural, social, athletic, and other extracurricular activities. The essence of this student-oriented environment will be the University's commitment to create a cooperative atmosphere in which faculty, staff, and students treat each other with dignity and respect and recognize the value and worth of all individuals.

Electronic learning and distance education will be an integral part of Northwestern's role in delivering degree programs and effective services on campus and throughout Louisiana, the nation, and the world.

Northwestern will be responsive to changing views and trends as it works to provide a highly-qualified workforce to promote economic development and to meet the needs that higher education can provide to students, state government, private enterprise, and society.

Values

Northwestern recognizes the value of all individuals and strives to create a climate in which faculty, staff, and students treat each other with dignity and respect in an effort to provide students the opportunity to achieve success. The University's desire is to retain and graduate students who are satisfied with, and motivated and enriched by, the quality of education and services that they receive at Northwestern.

Goals

- To create an environment that supports individual efforts toward academic, career, social and civic success.
- To make Northwestern State University the premier regional university in the state.
- To work together and create an environment of excellence.
- To develop and enhance relationships which are mutually beneficial to both the university and its stakeholder(s).

History of NSU

Northwestern State University of Louisiana stands on ground that has been dedicated to learning for well over a hundred years. Prior to the Civil War a portion of the present campus was the property of the Bullard family of Natchitoches. As early as 1856 the Bullard mansion was in use as a convent by the Religious of the Society of the Sacred Heart. The following year a school building was erected at the convent, and in 1884 the property was purchased by the town and parish of Natchitoches. Three of the four great white columns that once supported the east gable of the Bullard mansion still stand on “The Hill” and often serve as the unofficial symbol of the University.

The State Legislature by Act 51 of 1884 created a Louisiana State Normal School for the preparation of teachers. A member of the Legislature, Leopold Caspari, offered the convent site as a campus for the School with the anticipated approval of the citizens of Natchitoches. The offer was accepted, and from 1885 to 1918 the Normal School offered two years of study for the training of teachers. Baccalaureate programs were then inaugurated, and the State Constitution adopted in 1921 changed the name of the school to Louisiana State Normal College.

The resources and curricula of “Normal” grew steadily to meet the increasingly diverse requirements of Louisiana’s expanding population. In 1944 the institution’s excellent service in its broader role was accorded formal recognition in Act 326 of the Legislature, which changed its name to Northwestern State College of Louisiana.

Northwestern maintained and strengthened its long tradition of leadership in public service and academic endeavor and became, in 1954, the first college under the jurisdiction of the Louisiana State Board of Education to offer the Master’s degree. The Educational Specialist degree was first offered in 1966.

On June 18, 1970, Governor John J. McKeithen signed the legislative act which brought the old school its greatest distinction by changing its title to Northwestern State University of Louisiana.

In 1980 the old campus quadrangle where the columns stand was entered into the National Register of Historic Places under the title “Normal Hill Historic District.”

In 1984 Northwestern State University celebrated its Centennial with lectures, concerts, social events, and an effective fund raising effort that established the Centennial Development Fund. In addition to the main campus in Natchitoches, the University maintains full-service campus centers in Shreveport, Leesville, and Alexandria and offers instruction at eight continuing education sites in the central and northwest areas of the state

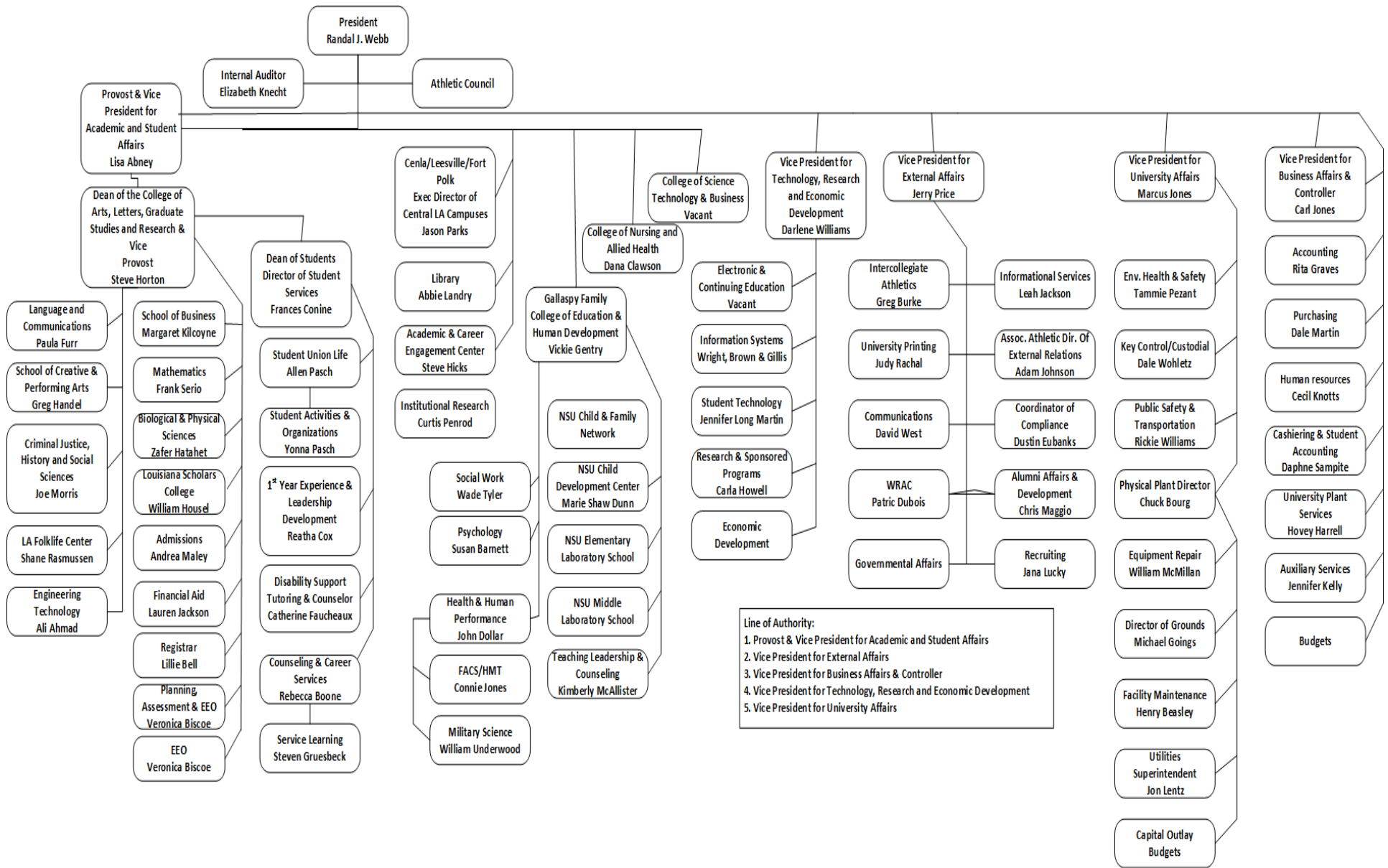

Line of Authority:
 1. Provost & Vice President for Academic and Student Affairs
 2. Vice President for External Affairs
 3. Vice President for Business Affairs & Controller
 4. Vice President for Technology, Research and Economic Development
 5. Vice President for University Affairs

Past Presidents

Louisiana State Normal School (1884-1921)

Edward E. Sheib	President	1884-1888
Thomas D. Boyd	President	1888-1896
Beverly C. Caldwell	President	1896-1908
James B. Aswell	President	1908-1911
Victor L. Roy	President	1911-1921

Louisiana State Normal School (1921-1944)

Victor L. Roy	President	1921-1929
William W. Tison	President	1929-1934
Albert A. Fredericks	President	1934-1941
Joe Farrar	President	1941-1944

Northwestern State College of Louisiana (1944-1970)

Joe Farrar	President	1944-1947
Joesph E. Gibson	President	1947-1949
Garnie W. McGinty	President	1949-1950
H. Lee Prather	President	1950-1954
John S. Kyser	President	1954-1966
Arnold R. Kilpatrick	President	1966-1970

Northwestern State University of Louisiana (1970-Present)

Arnold R. Kilpatrick	President	1970-1978
Rene J. Bienvenu, Jr.	President	1978-1982
Joseph J. Orze	President	1982-1986
Robert A. Alost	President	1986-1996
Randall J. Webb	President	1996-Present

Academic Deans/Directors/Department Heads

Vickie Gentry, Ph.D.

*Dean, College of Education and
Human Development*

Steven G. Horton, Ph.D.

*Dean, College of Arts, Letters,
Business, Technology, Graduate
Studies, and Research*

Dana Clawson, D.N.S.

*Dean, College of Nursing and
School of Allied Health*

Laura Aaron, Ph.D.

*Director, School of Allied
Health*

Ali Ahmad, Ph.D.

*Department Head, Engineering
Technology*

Susan Barnett, Ph.D.

Department Head, Psychology

Greg Handel, D.M.A.

*Director, School of Creative and
Performing Arts*

John Dollar, Ph.D.

*Department Head, Health and
Human Performance*

Paula Furr, Ed.D.

*Department Head, Language
and Communication*

Zafer Hatahet, Ph.D.

*Department Head, Biological
and Physical Sciences*

Margaret Kilcoyne, Ph.D.

Director, School of Business

Kimberly McAlister, Ed.D.

*Department Head, Teaching,
Leadership, and Counseling*

William Underwood, LTC

*Department Head, Military
Science*

William Housel, Ph.D.

Director, Louisiana Scholars

Joe Morris, M.S.

*Department Head, Criminal
Justice, History, and Social
Sciences*

Patricia Pierson, Ph.D.

*Department Head, Family and
Consumer Sciences*

Frank Serio, Ph.D.

Department Head, Mathematics

Pamela Simmons, Ph.D.

*Senior Director, College of
Nursing*

Wade Tyler, Ph.D.

Department Head, Social Work

Active NSU Programs

College of Arts, Letters, Graduate Studies, and Research

Mrs. H. D. Dear, Sr. and Alice Estelle Dear School of Creative and Performing Arts

214 – BFA in Fine and Graphic Arts – CIP Code 500702

242 – BM in Music – CIP Code 500903

245 – BS in Theatre – CIP Code 500501

511 – MA in Art – CIP Code 500701

542 – MM in Music – CIP Code 500903

Department of Criminal Justice, History, and Social Sciences

055 – PMC – Global Security and Intelligence – CIP Code 439999

250 – BA in Criminal Justice – CIP Code 430104

256 – BS in Unified Public Safety Administration – CIP Code 309999

260 – BA in Organizational Leadership – CIP Code 520213

261 – BA in History – CIP Code 540101

579 – MS in Homeland Security – CIP Code 430301

Department of Language and Communication

050 – GC in TESOL – CIP Code 131401

221 – BA in English – CIP Code 230101

225 – BA in Communication – CIP Code 090101

529 – MA in English – CIP Code 230101

Department of Psychology

392 – BS in Psychology – CIP Code 420101

395 – BS in Addiction Studies – CIP Code 511501

552 – MS in Clinical Psychology – CIP Code 422801

Department of Social Work

274 – BSW in Social Work – CIP Code 440701

Louisiana Scholars

820 – BA in Liberal Arts – CIP Code 240101

Various Joint Majors

University Studies

733 – AGS in General Studies – CIP Code 240102

734 – BGS in General Studies – CIP Code 240102

Active NSU Programs

College of Education and Human Development

Department of Educational Leadership and Technology

- 502 – M Ed. in Educational Technology Leadership – CIP Code 139999
- 503 – M Ed. in Educational Leadership – CIP Code 130401
- 510 – MA in Adult Education – CIP Code 131201
- 533 – MA in Counseling – CIP Code 131101
- 574 – MA in Student Affairs in Higher Education – CIP Code 131102
- 582 – Ed. S. in Educational Leadership and Instruction – CIP Code 130401

Department of Health and Human Performance

- 377 – BS in Health and Exercise Science – CIP Code 310501
- 378 – BS in Health and Physical Education – CIP Code 131314
- 577 – MS in Health and Human Performance – CIP Code 310501

Department of Teaching and Learning

- 010 – PMC in Level 1 Educ. Leadership – Alt. Pathway – CIP Code 130401
- 011 – PMC in School Turnaround Specialist – CIP Code 130401
- 012 – PBC in Supervisor of Materials/Media – CIP Code 130499
- 013 – PBC in Special Educ. Mild/Moderate for Elem. Educ. – CIP Code 131001
- 014 – PBC in Special Educ. Mild/Moderate for Mid. Sch. Ed. – CIP Code 131001
- 015 – PBC in Special Educ. Mild/Moderate for Sec. Educ. – CIP Code 131001
- 016 – PBC in Gifted Education – CIP Code 131004
- 017 – PBC in Special Educ. - Early Interventionist: Birth-5 – CIP Code 131015
- 018 – PBC in Counseling Grades K-12 – CIP Code 131101
- 019 – PBC in Elementary Education Grades 1-5 – CIP Code 131202
- 020 – PBC in Middle School Education Grades 4-8 – CIP Code 131203
- 021 – PBC in Secondary Education Grades 6-12 – CIP Code 131205
- 022 – PBC in Educational Technology Leadership – CIP Code 131321
- 023 – PBC in School Librarian – CIP Code 131334
- 024 – PBC in Educational Diagnostician – CIP Code 131001
- 025 – PBC in English as a Second Language – CIP Code 131401
- 026 – PBC in Reading Specialist– CIP Code 131315
- 3101 – BS in Early Childhood Education – CIP Code 131210
- 3102 – BS in Elementary Education – CIP Code 131202
- 320 – BS in Secondary Education and Teaching – CIP Code 131205
- 327 – BM Ed. in Music Education – Instrumental – CIP Code 131312
- 328 – BM Ed. in Music Education – Vocal – CIP Code 131312
- 329 – BM Ed. in Music Education – Instrumental/Vocal – CIP Code 131312
- 504 – M Ed. in Curriculum & Instruction – CIP Code 130301
- 506 – MAT in Elementary Education – CIP Code 131202
- 507 – MAT in Middle School Education – CIP Code 131203
- 508 – MAT in Secondary Education – CIP Code 131205
- 524 – M. Ed. in Special Education – CIP Code 131001
- 531 – MAT in Elementary Ed. and Special Ed. Mild/Mod. - CIP Code 131202
- 541 – MAT in Middle Sch. Ed. and Special Ed. Mild/Mod. - CIP Code 131203
- 547 – M. Ed. in Early Childhood Education – CIP Code 131299
- 548 – MAT in Early Childhood Education – CIP Code 131210
- 561 – MAT in Secondary Ed. and Special Ed. Mild/Mod. - CIP Code 131205

Active NSU Programs

College of Nursing and Allied Health

Department of Nursing and Allied Health

- 400 – ASN in Nursing – CIP Code 513801
- 410 – BSN in Nursing – CIP Code 513801
- 546 – MSN in Nursing – CIP Code 513801
- 620 – BAS in Allied Health – CIP Code 510000
- 549 – MS in Radiologic Sciences – CIP Code 510911
- 615 – BS in Radiologic Sciences – CIP Code 510911
- 901 – DNP in Nursing Practice – CIP Code 513818

College of Science, Technology, and Business

School of Business

- 101 – BS in Accounting – CIP Code 520301
- 102 – BS in Computer Information Systems – CIP Code 110401
- 110 – BS in Business Administration – CIP Code 520201

Department of Biological and Physical Sciences

- 618 – BS in Biology – CIP Code 260101
- 637 – BS in Physical Sciences – CIP Code 400101
- 725 – AD in Veterinary Technology – CIP Code 510808

Department of Family and Consumer Sciences

- 135 – BS in Hospitality Management and Tourism – CIP Code 520901
- 138 – BS in Family and Consumer Sciences – CIP Code 190101

Department of Mathematics and Engineering Technology

- 141 – BS in Electronics Engineering Technology – CIP Code 150303
- 145 – BS in Industrial Engineering Technology – CIP Code 150612
- 642 – BS in Mathematics – CIP Code 270101

Department of Military Science

- NDP – Military Science - Non-Degree Program

Accreditation

Institutional Accreditation

Northwestern State University is accredited by the Commission on Colleges of the Southern Association of Colleges and Schools to award Associate, Baccalaureate, Master's, and Specialist's degrees. It is a member in good standing of the Association of American Colleges and also of the American Association of Colleges for Teacher Education.

Professional Accreditation

Biological and Physical Sciences - Both the baccalaureate degree in Biology with concentration in Veterinary Technology and the associate degree in Veterinary Technology are accredited by the American Veterinary Medical Association.

Business - All baccalaureate degree programs in the College of Business are accredited by the Association for Advancement of Collegiate Schools of Business International.

Creative and Performing Arts - Both the baccalaureate and master's degree in Art are accredited by the National Association of Schools of Art and Design. The baccalaureate and master's degree in Music are accredited by the National Association of Schools of Music. The baccalaureate degree in Theatre is accredited by the National Association of Schools of Theatre. The baccalaureate degree in Music Education is accredited by both the National Association of Schools of Music as well as the Council for the Accreditation of Educator Preparation.

Educational Leadership and Technology - The Educational Specialist in Educational Leadership and Technology, the Master's in Educational Technology Leadership, and the Master's in Educational Leadership are accredited by the Council for the Accreditation of Educator Preparation. The Master of Arts in Student Affairs and Higher Education is accredited by the Council for Accreditation of Counseling and Related Educational Programs. The Master of Arts in School Counseling is seeking its initial accreditation from the Council for Accreditation of Counseling and Related Educational Program. A final decision will be made during summer 2014.

Family and Consumer Sciences - Both the baccalaureate degree in Family and Consumer Sciences and the baccalaureate degree in Hospitality Management and Tourism are accredited by the American Association of Family and Consumer Sciences. The baccalaureate degree in Early Childhood Education is accredited by the Council for the Accreditation of Educator Preparation.

Engineering Technology - The baccalaureate degree in Industrial Engineering Technology and baccalaureate degree in Electronics Engineering Technology are accredited by the Engineering Technology Accreditation Commission of ABET

Nursing - Both the baccalaureate and master's degree in Nursing are accredited by the Commission on Collegiate Nursing Education. The associate degree in Nursing is accredited by the National League for Nursing Accrediting Commission.

Radiologic Sciences - The baccalaureate degree in Radiologic Sciences is accredited by the Joint Review Committee on Education in Radiologic Technology.

Social Work - The baccalaureate degree in Social Work is accredited by the Council on Social Work Education.

Teaching and Learning - All baccalaureate and master's degrees in Teaching and Learning are accredited by the Council for the Accreditation of Educator Preparation.

All other degree programs, both at the undergraduate and graduate levels, are not required to seek program accreditation. These programs participate in an internal self-study to ensure academic rigor, student success, and viability.

Comments/Suggestions Sheet

Respondent (Can Be Left Blank): _____

Date: _____ Department: _____

Request To Put Data On Website (Description):

Items You Found Useful:

Items You Did Not Find Useful:

Items You Would Find Useful:

Comments/Suggestions:

Please send the form by fax to 357-4322, by mail to the Office of Institutional Research, or by
E-mail to pharris1@nsula.edu.

Fall 1974 to Fall 2014 Enrollment

Year	Undergraduate			Graduate			Northwestern		
	Male	Female	Total	Male	Female	Total	Male	Female	Total
1974	2307	2777	5084	520	686	1206	2827	3463	6290
1975	2580	3009	5589	467	542	1009	3047	3551	6598
1976	2446	2868	5314	396	729	1125	2842	3597	6439
1977	2393	2882	5275	339	602	941	2732	3484	6216
1978	2120	2533	4653	340	901	1241	2460	3434	5894
1979	2156	2498	4654	370	1032	1402	2526	3530	6056
1980	2127	2487	4614	369	936	1305	2496	3423	5919
1981	2141	2556	4697	620	1405	2025	2761	3961	6722
1982	2191	2647	4838	509	1134	1643	2700	3781	6481
1983	2053	2757	4810	433	1029	1462	2486	3786	6272
1984	1955	2594	4549	441	1188	1629	2396	3782	6178
1985	1935	2503	4438	350	891	1241	2285	3394	5679
1986	1945	2521	4466	247	559	806	2192	3080	5272
1987	2174	3047	5221	250	620	870	2424	3667	6091
1988	2185	3572	5757	174	524	698	2359	4096	6455
1989	2379	3881	6260	169	496	665	2548	4377	6925
1990	2490	4103	6593	154	587	741	2644	4690	7334
1991	2613	4347	6960	145	521	666	2758	4868	7626
1992	2886	4740	7626	168	618	786	3054	5358	8412
1993	2973	4738	7711	178	663	841	3151	5401	8552
1994	2866	5040	7906	219	636	855	3085	5676	8761
1995	2957	5180	8137	252	651	903	3209	5831	9040
1996	2908	5265	8173	217	647	864	3125	5912	9037
1997	2737	5173	7910	223	740	963	2960	5913	8873
1998	2576	5064	7640	232	700	932	2808	5764	8572
1999	2807	5233	8040	233	732	965	3040	5965	9005
2000	2890	5380	8270	245	777	1022	3135	6157	9292
2001	2943	5430	8373	243	799	1042	3186	6229	9415
2002	3272	5815	9087	243	829	1072	3515	6644	10159
2003	3214	6137	9351	245	909	1154	3459	7046	10505
2004	3198	6216	9414	262	870	1132	3460	7086	10546
2005	2910	5878	8788	224	835	1059	3134	6713	9847
2006	2610	5638	8248	238	945	1183	2848	6583	9431
2007	2539	5438	7977	205	855	1060	2744	6293	9037
2008	2605	5448	8053	214	844	1058	2819	6292	9111
2009	2654	5487	8141	223	883	1106	2877	6370	9247
2010	2602	5476	8078	247	919	1166	2849	6395	9244
2011	2587	5493	8080	228	883	1111	2815	6376	9191
2012	2670	5642	8312	247	888	1135	2917	6530	9447
2013	2513	5323	7836	236	872	1108	2749	6195	8944
2014	2555	5343	7898	227	877	1104	2782	6220	9002

Graduate And Undergraduate Enrollment From Fall 1974 To Fall 2014

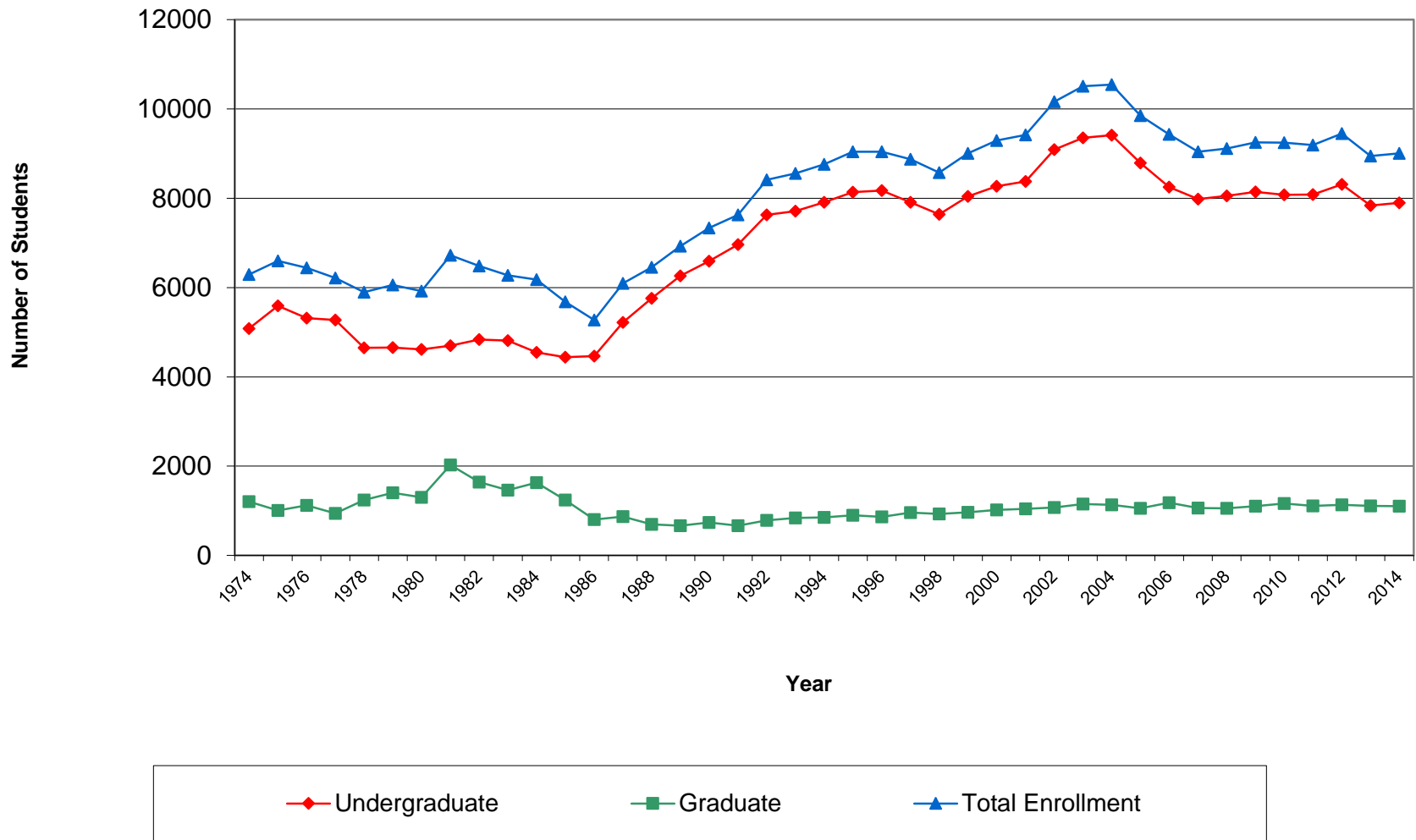

Spring 2009 to Spring 2014 Student Enrollment

	<u>SP '09</u>	<u>SP '10</u>	<u>SP '11</u>	<u>SP '12</u>	<u>SP '13</u>	<u>SP '14</u>
Graduate	1005	1100	1139	1043	1095	1022
Undergraduate	7447	7661	7559	7552	7587	7285
Total	8452	8761	8698	8595	8682	8307

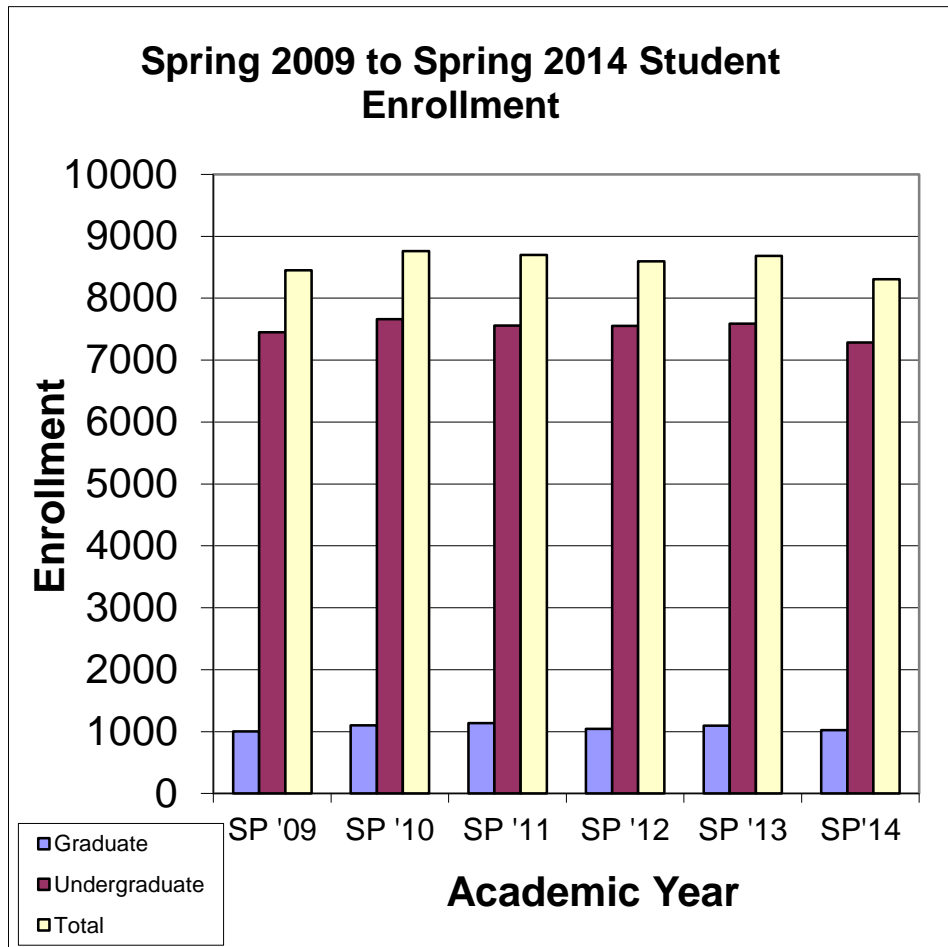

Summer 2009 to Summer 2014 Student Enrollment

	SU '09	SU '10	SU '11	SU '12	SU '13	SU'14
Graduate	825	832	821	731	675	673
Undergraduate	3589	3593	3481	3107	2804	2602
Total	4414	4425	4302	3838	3479	3275

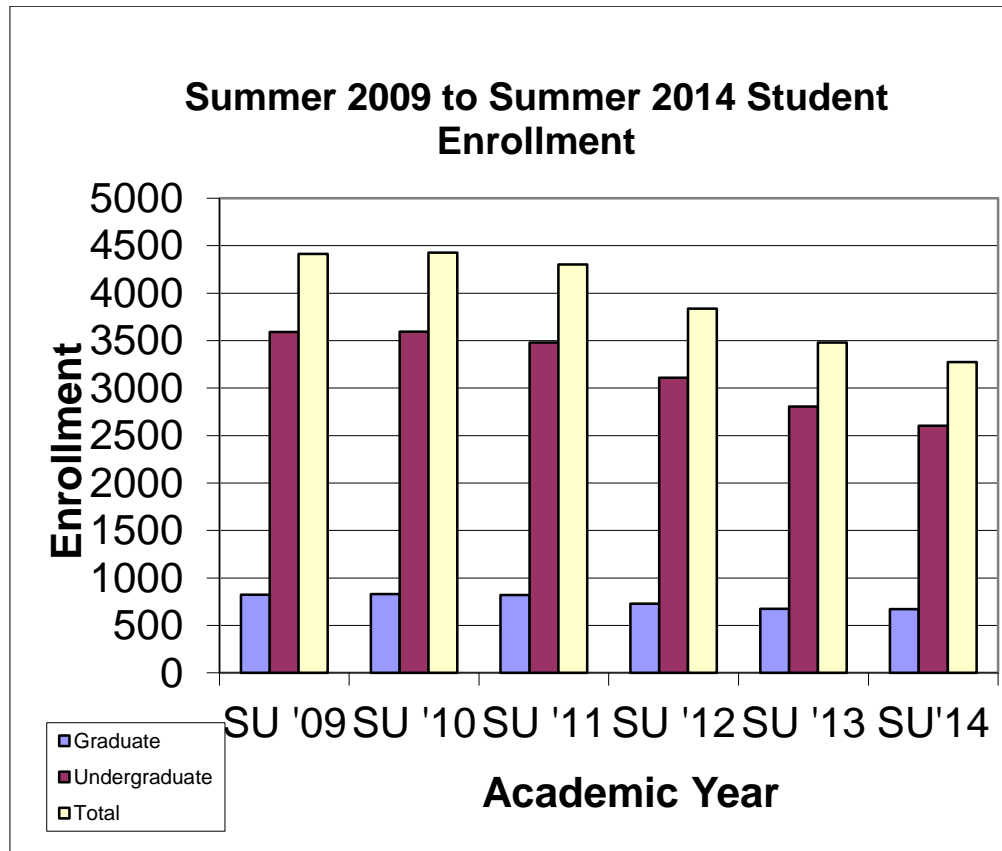

Summer, Fall, Fall Supplemental, Spring
and Spring Supplemental Student Credit Hours

	<u>2009-10</u>	<u>2010-11</u>	<u>2011-12</u>	<u>2012-13</u>	<u>2013-14</u>	<u>2014-15</u>
Summer	26,671	27,349	27,087	23,583	20,760	19,756
Fall	104,551	103,164	103,198	103,355	98,469	98,281
Fall Supplemental	3,326	4,056	3,277	3,845	4,242	4,380
Spring	98,589	96,500	94,977	94,640	90,703	
Spring Supplemental	3,659	3,951	3,809	4,258	4,566	
Total	236,796	235,020	232,348	229,681	218,740	

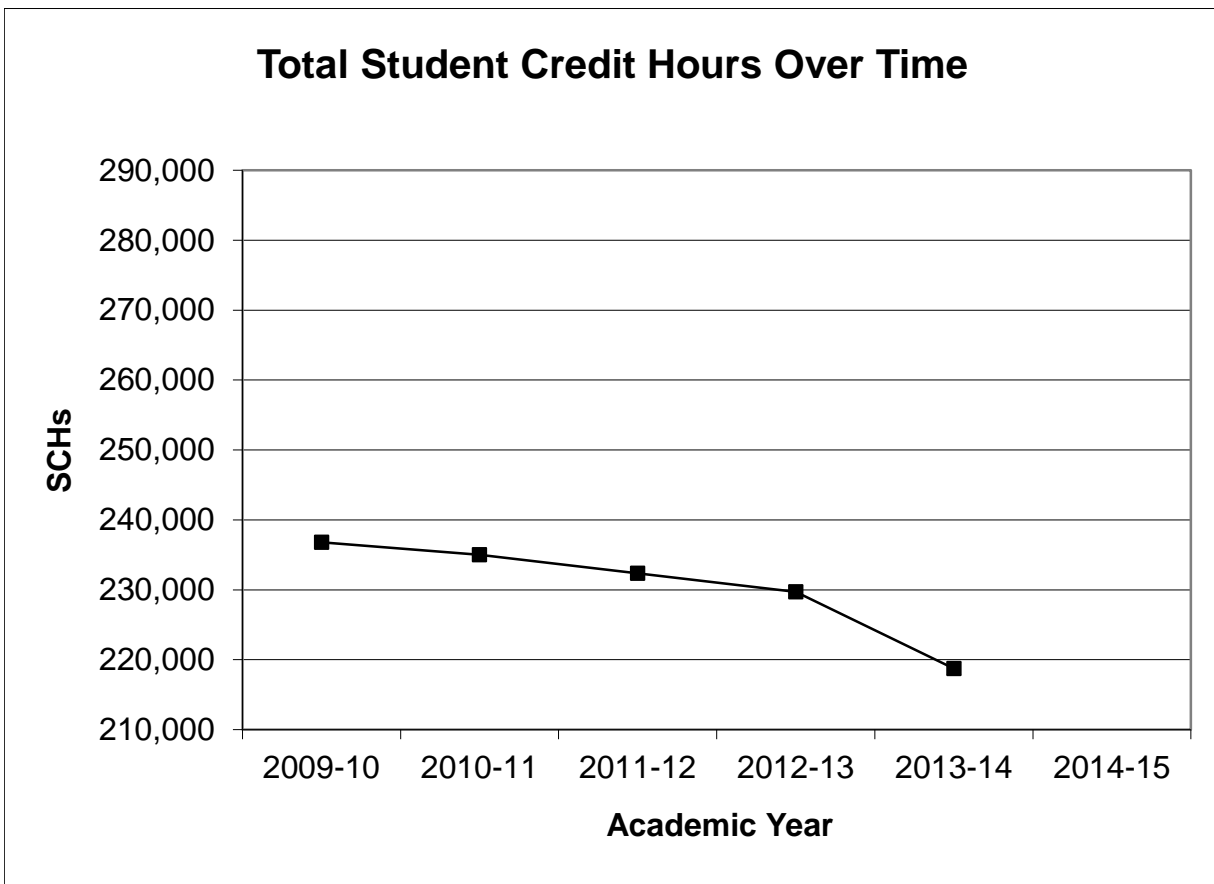

Fall Enrollment by Classification and Year

	FA '09	FA '10	FA '11	FA '12	FA '13	FA '14
Preparatory	579	660	627	666	729	978
Freshmen	2194	1994	2043	2256	1921	1842
Sophomores	1479	1487	1415	1467	1530	1311
Juniors	1414	1384	1367	1405	1401	1431
Seniors	2475	2553	2628	2518	2255	2336
Graduate Students	1106	1166	1111	1135	1108	1104
Total	9247	9244	9191	9447	8944	9002

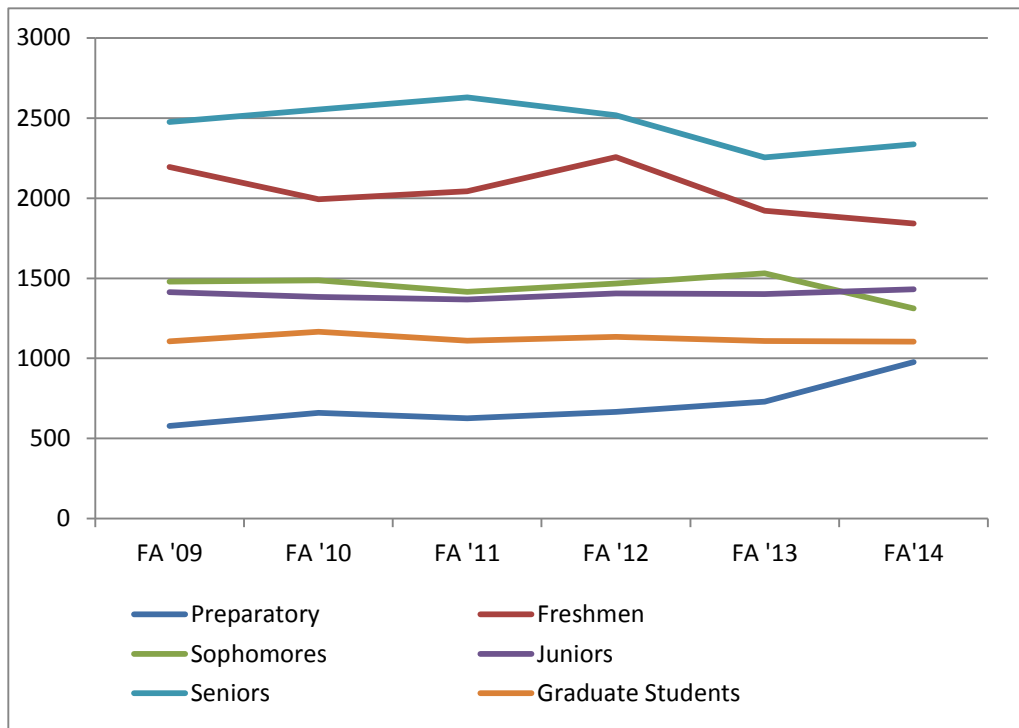

Fall Enrollment by Gender and Year

	<u>FA '09</u>	<u>FA '10</u>	<u>FA '11</u>	<u>FA '12</u>	<u>FA '13</u>	<u>FA '14</u>
Female	6370	6395	6376	6530	6195	6220
Male	2877	2849	2815	2917	2749	2782
Total	9247	9244	9191	9447	8944	9002

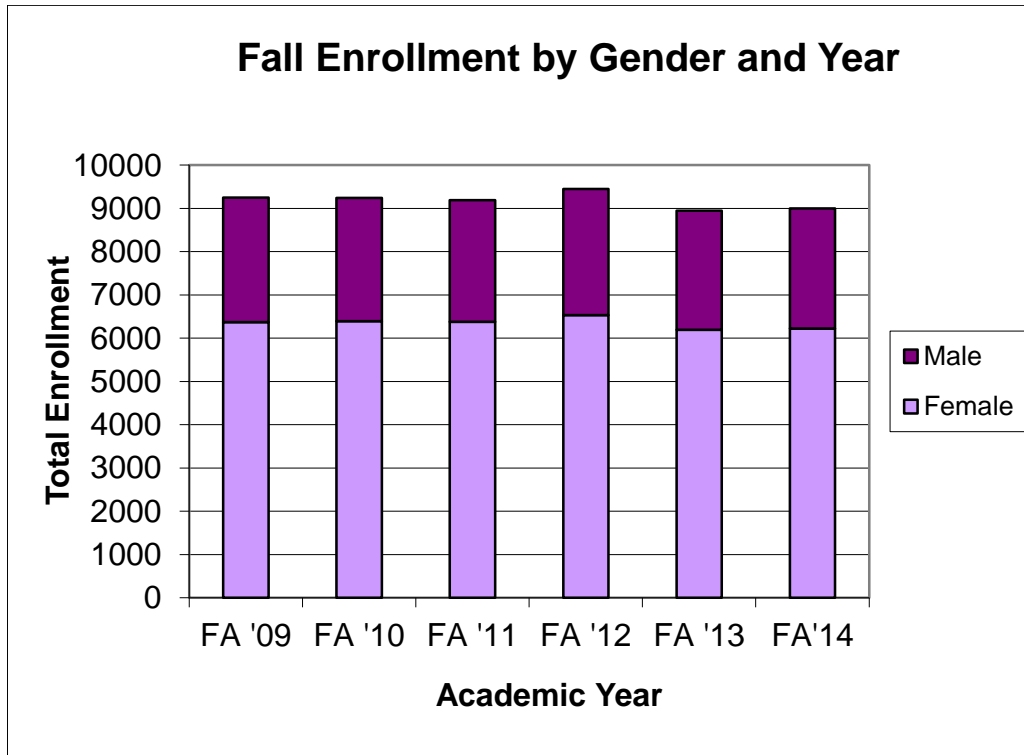

Fall Enrollment by Age, Gender and Year

<u>Age Group</u>		<u>Fall Semester</u>					
	<u>Gender</u>	<u>2009</u>	<u>2010</u>	<u>2011</u>	<u>2012</u>	<u>2013</u>	<u>2014</u>
20 and Under	Female	2285	2267	2244	2322	2384	2523
	Male	1268	1268	1239	1294	1261	1370
	Total	3553	3535	3483	3616	3645	3893
	% of Grand Total	38.42%	38.24%	37.90%	38.28%	40.75%	43.25%
21 - 24	Female	1425	1361	1397	1407	1290	1221
	Male	784	770	783	797	724	680
	Total	2209	2131	2180	2204	2014	1901
	% of Grand Total	23.89%	23.05%	23.72%	23.33%	22.52%	21.12%
25 and Up	Female	2660	2767	2735	2801	2521	2476
	Male	825	811	793	826	764	732
	Total	3485	3578	3528	3627	3285	3208
	% of Grand Total	37.69%	38.71%	38.39%	38.39%	36.73%	35.64%
Grand Total		9247	9244	9191	9447	8944	9002

Fall Enrollment by College, Gender and Year

College	Fall Semester						
	Gender	2009	2010	2011	2012	2013	2014
Arts, Letters, Graduate Studies, and Research	Female	2217	2186	2077	2238	2216	2566
	Male	1254	1280	1258	1271	1214	1915
	Total	3471	3466	3335	3509	3430	4481
Education and Human Development	Female	1116	1189	1183	1122	1037	1790
	Male	434	454	460	436	414	554
	Total	1550	1643	1643	1558	1451	2344
Nursing and Allied Health	Female	2035	1998	2098	2097	1930	1864
	Male	372	341	354	382	313	313
	Total	2407	2339	2452	2479	2243	2177

NOTE: Colleges based on the college in which the major is currently located.

Fall Enrollment by Degree Sought, Gender and Year

		Fall Semester					
Degree	Gender	2009	2010	2011	2012	2013	2014
AA	Female	34	32	25	34	11	4
	Male	29	35	27	34	13	5
	Total	63	67	52	68	24	9
AD	Female	85	75	72	90	67	34
	Male	26	22	21	30	18	8
	Total	111	97	93	120	85	42
AGS	Female	76	90	56	77	64	85
	Male	40	53	32	36	45	42
	Total	116	143	88	113	109	127
AS	Female	0	0	0	0	0	0
	Male	8	7	7	3	0	0
	Total	8	7	7	3	0	0
ASN	Female	629	624	549	558	468	398
	Male	95	82	68	70	58	40
	Total	724	706	617	628	526	438
BA	Female	486	462	417	447	456	431
	Male	362	362	359	391	367	337
	Total	848	824	776	838	823	768
BAS	Female	0	0	0	13	18	33
	Male	0	0	0	9	8	11
	Total	0	0	0	22	26	44
BFA	Female	56	49	57	52	65	45
	Male	36	39	35	37	33	26
	Total	92	88	92	89	98	71
BGS	Female	367	331	340	316	277	244
	Male	304	270	256	203	174	150
	Total	671	601	596	519	451	394
BM	Female	16	18	18	11	13	26
	Male	32	27	28	21	41	58
	Total	48	45	46	32	54	84
BME	Female	45	50	39	41	48	58
	Male	96	104	116	105	91	99
	Total	141	154	155	146	139	157
BS	Female	1998	2088	2136	2215	2068	2113
	Male	1200	1134	1151	1228	1186	1184
	Total	3198	3222	3287	3443	3254	3297
BSN	Female	1046	989	1142	1127	1057	1026
	Male	188	177	205	218	184	175
	Total	1234	1166	1347	1345	1241	1201
BSW	Female	171	192	208	181	171	170
	Male	18	21	16	16	14	14
	Total	189	213	224	197	185	184

Fall Enrollment by Degree Sought, Gender and Year (Continued)

		Fall Semester					
Degree	Gender	2009	2010	2011	2012	2013	2014
DNP	Female	0	0	0	0	0	14
	Male	0	0	0	0	0	3
	Total	0	0	0	0	0	17
EDS	Female	43	53	42	43	49	36
	Male	16	14	8	11	7	3
	Total	59	67	50	54	56	39
MA	Female	157	166	135	164	151	127
	Male	60	67	51	58	50	46
	Total	217	233	186	222	201	173
MAT	Female	129	162	170	173	144	163
	Male	31	41	40	36	34	25
	Total	160	203	210	209	178	188
MED	Female	202	171	177	144	145	143
	Male	19	27	24	23	28	25
	Total	221	198	201	167	173	168
MM	Female	6	6	3	2	4	5
	Male	10	6	12	11	8	4
	Total	16	12	15	13	12	9
MS	Female	55	81	83	89	102	85
	Male	47	50	53	67	73	60
	Total	102	131	136	156	175	145
MSN	Female	179	174	159	163	179	200
	Male	18	21	15	21	19	31
	Total	197	195	174	184	198	231
NODEG	Female	590	582	446	516	569	688
	Male	242	290	279	280	289	413
	Total	832	872	725	796	858	1101
PBC	Female	0	0	97	65	59	80
	Male	0	0	9	6	7	17
	Total	0	0	106	71	66	97
PMC	Female	0	0	5	9	10	12
	Male	0	0	3	3	2	6
	Total	0	0	8	12	12	18

Fall Enrollment by Percentage of Students Taking Developmental Classes

	Fall Semester					
	2009	2010	2011	2012	2013	2014
Taking Dev. Classes	669	596	563	414	444	201
% of Total	7.23%	6.45%	6.13%	4.38%	4.96%	2.23%
Not Taking Dev. Classes	8,578	8,648	8,628	9,033	8,500	8,801
% of Total	92.77%	93.55%	93.87%	95.62%	95.04%	97.77%
Total	9,247	9,244	9,191	9,447	8,944	9,002

For the purpose of this Fact Book, developmental classes are defined as any ENGL 0920, MATH 0920 or MATH 1021 class. This chart only refers to developmental class for-credit enrollment on the 14th class day of the Fall semester.

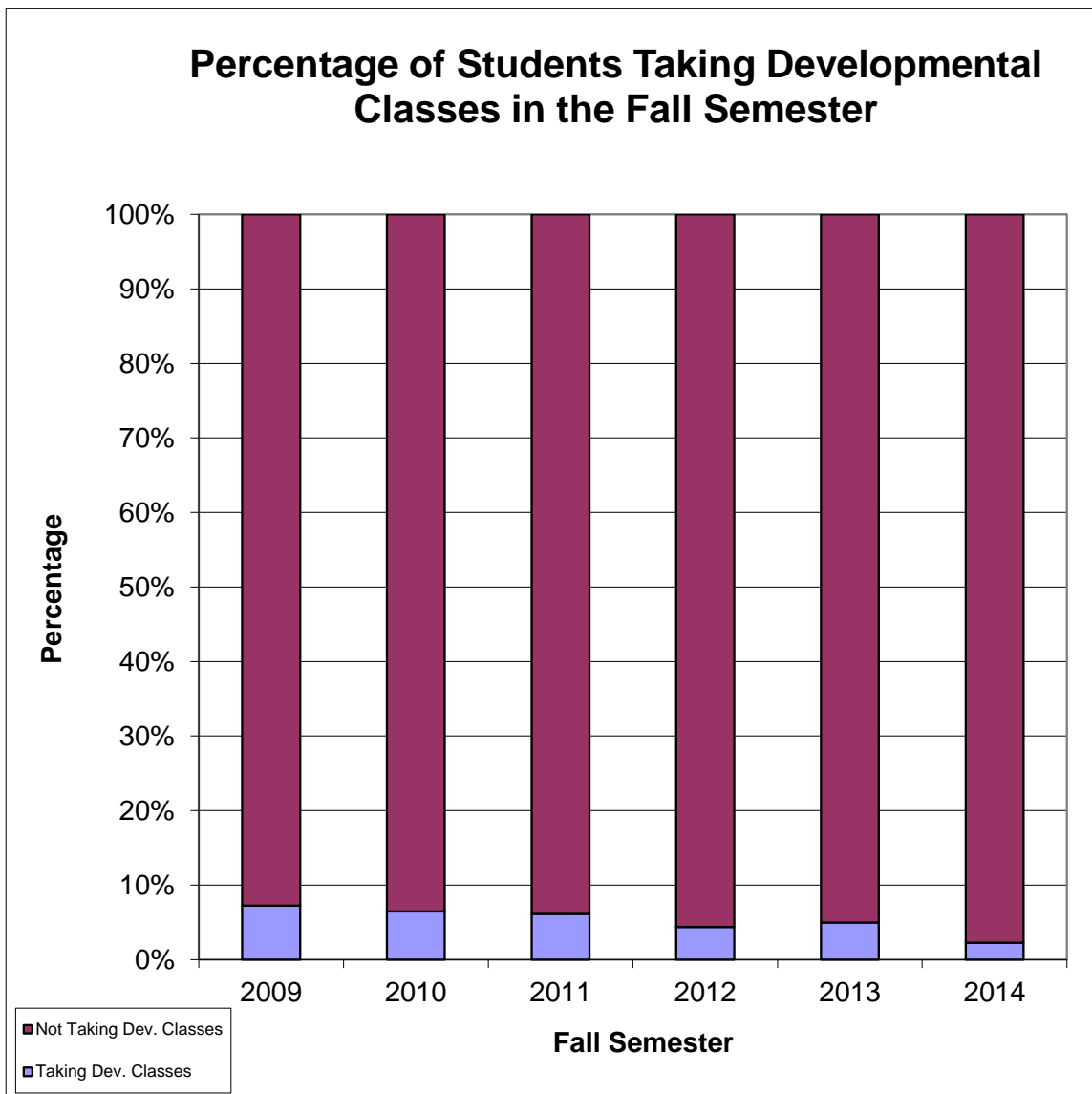

Fall Enrollment by Percentage of Students Taking Distance Learning Courses

	Fall Semester					
	2009	2010	2011	2012	2013	2014
Taking Distance Learning	5,582	5,805	6,083	6,609	6,414	6,585
% of Total	60.37%	62.80%	66.18%	69.96%	71.71%	73.15%
Not Taking Distance Learning	3,665	3,439	3,108	2,838	2,530	2,417
% of Total	39.63%	37.20%	33.82%	30.04%	28.29%	26.85%
Total	9,247	9,244	9,191	9,447	8,944	9,002

Note: A distance learning course is considered to be an Internet, LPB, Compressed Video, or Desktop Learning class.

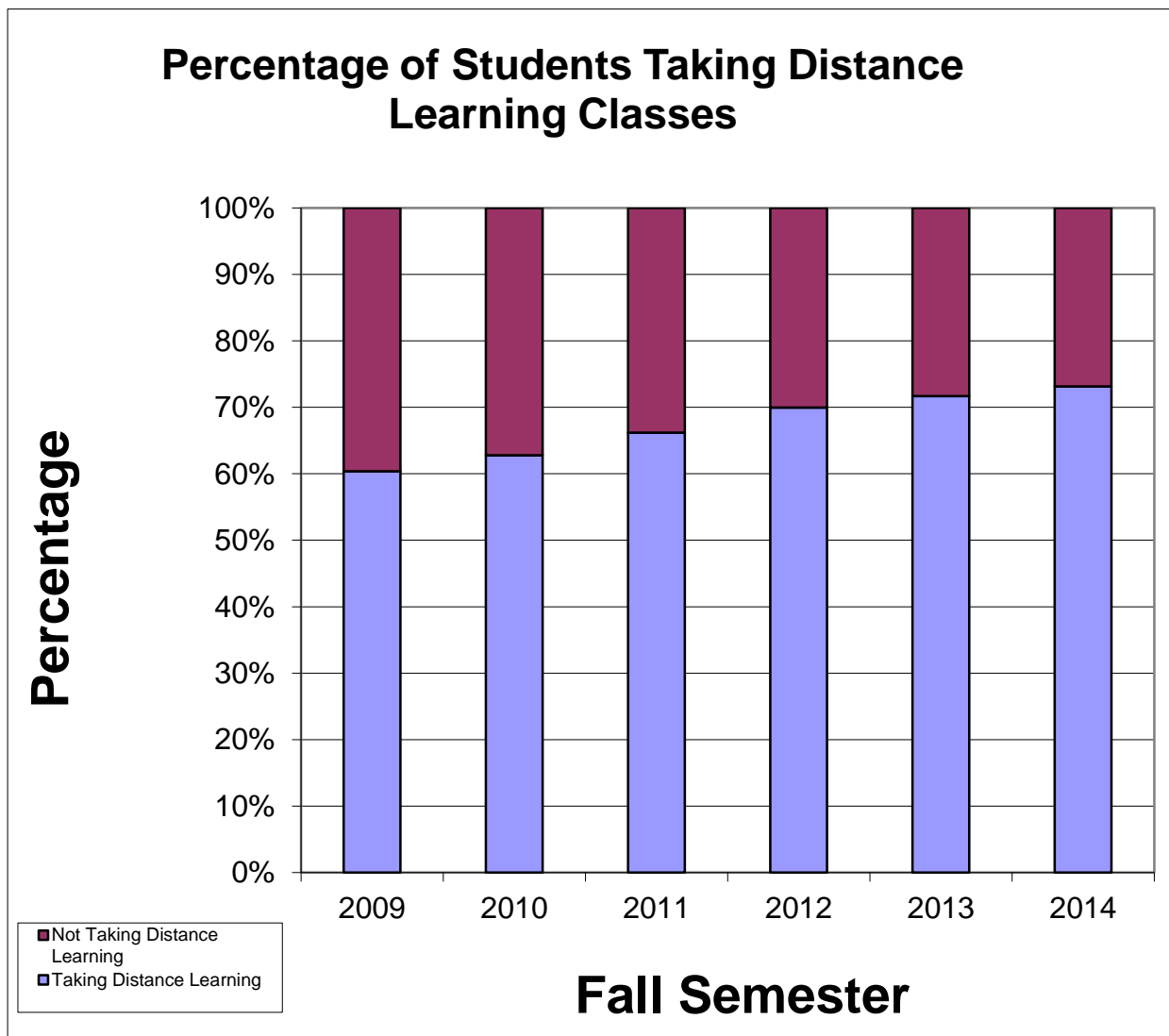

Fall Enrollment by Ethnicity, Gender and Year

Fall Semester	Gender	Ethnic Description										Total
		American Indian or Alaskan Native	Asian	Black, non-Hispanic	Foreign/Non-Resident Alien	Hispanic	Native Hawaiian or Pacific Islander	Other Minorities	Two or More Races	White, on-Hispanic	Unknown	
2009	Female	135	59	1827	37	113	0	6	0	3891	302	6370
	%	2.12	0.93	28.68	0.58	1.77	0.00	0.09	0.00	61.08	4.74	100.00
	Male	52	30	708	27	72	0	2	0	1798	188	2877
	%	1.81	1.04	24.61	0.94	2.50	0.00	0.07	0.00	62.50	6.53	100.00
	Total	187	89	2535	64	185	0	8	0	5689	490	9247
%	2.02	0.96	27.41	0.69	2.00	0.00	0.09	0.00	61.52	5.30	100.00	
2010	Female	82	53	1796	49	179	7	0	131	3875	223	6395
	%	1.28	0.83	28.08	0.77	2.80	0.11	0.00	2.05	60.59	3.49	100.00
	Male	53	30	693	25	98	3	0	82	1727	138	2849
	%	1.86	1.05	24.32	0.88	3.44	0.11	0.00	2.88	60.62	4.84	100.00
	Total	135	83	2489	74	277	10	0	213	5602	361	9244
%	1.46	0.90	26.93	0.80	3.00	0.11	0.00	2.30	60.60	3.91	100.00	
2011	Female	73	50	1824	52	176	10	0	136	3797	258	6376
	%	1.14	0.78	28.61	0.82	2.76	0.16	0.00	2.13	59.55	4.05	100.00
	Male	45	25	670	18	98	7	0	92	1722	138	2815
	%	1.60	0.89	23.80	0.64	3.48	0.25	0.00	3.27	61.17	4.90	100.00
	Total	118	75	2494	70	274	17	0	228	5519	396	9191
%	1.28	0.82	27.14	0.76	2.98	0.18	0.00	2.48	60.05	4.31	100.00	

Fall Enrollment by Ethnicity, Gender and Year

Fall Semester	Gender	Ethnic Description										Total
		American Indian or Alaskan Native	Asian	Black, non-Hispanic	Foreign/Non-Resident Alien	Hispanic	Native Hawaiian or Pacific Islander	Other Minorities	Two or More Races	White, on-Hispanic	Unknown	
2012	Female	81	44	1830	39	255	8	0	146	3817	310	6530
	%	1.24	0.67	28.02	0.60	3.91	0.12	0.00	2.24	58.45	4.75	100.00
	Male	45	14	705	17	123	5	0	99	1752	157	2917
	%	1.54	0.48	24.17	0.58	4.22	0.17	0.00	3.39	60.06	5.38	100.00
	Total	126	58	2535	56	378	13	0	245	5569	467	9447
%	1.33	0.61	26.83	0.59	4.00	0.14	0.00	2.59	58.95	4.94	100.00	
2013	Female	84	43	1676	49	270	4	0	164	3664	241	6195
	%	1.36	0.69	27.05	0.79	4.36	0.06	0.00	2.65	59.14	3.89	100.00
	Male	43	21	677	29	134	2	0	89	1638	116	2749
	%	1.56	0.76	24.63	1.05	4.87	0.07	0.00	3.24	59.59	4.22	100.00
	Total	127	64	2353	78	404	6	0	253	5302	357	8944
%	1.42	0.72	26.31	0.87	4.52	0.07	0.00	2.83	59.28	3.99	100.00	
2014	Female	98	45	1716	57	272	4	0	190	3659	179	6220
	%	1.58	0.72	27.59	0.92	4.37	0.06	0.00	3.05	58.83	2.88	100.00
	Male	46	25	667	32	146	5	0	107	1679	75	2782
	%	1.65	0.90	23.98	1.15	5.25	0.18	0.00	3.85	60.35	2.70	100.00
	Total	144	70	2383	89	418	9	0	297	5338	254	9002
%	1.60	0.78	26.47	0.99	4.64	0.10	0.00	3.30	59.30	2.82	100.00	

NOTE: New ethnicity and race codes were fully implemented in Fall 2010. As a result, two new categories were created: Native Hawaiian or Other Pacific Islander and Two or More Races. Prior to Fall 2010, the "Asian" category should be considered Asian or Pacific Islander. The "Other Minorities" category was discontinued a number of years ago.

Fall Enrollment by Full-Time/Part-Time Status, Student Level, Gender and Year

			Fall Semester						
Level	Full-time/Part-time	Gender	2009	2010	2011	2012	2013	2014	
Undergraduate	Full-time	Female	3453	3448	3490	3419	3246	3194	
		Male	1958	1882	1829	1875	1767	1733	
		Total	5411	5330	5319	5294	5013	4927	
		%	66.47%	65.98%	65.83%	63.69%	63.97%	62.38%	
	Part-time	Female	2034	2028	2003	2223	2077	2149	
		Male	696	720	758	795	746	822	
		Total	2730	2748	2761	3018	2823	2971	
		%	33.53%	34.02%	34.17%	36.31%	36.03%	37.62%	
	Undergraduate Total			8141	8078	8080	8312	7836	7898
	Graduate	Full-time	Female	149	173	159	157	175	119
Male			66	74	66	72	61	65	
Total			215	247	225	229	236	184	
%			19.44%	21.18%	20.25%	20.18%	21.30%	16.67%	
Part-time		Female	734	746	724	731	697	758	
		Male	157	173	162	175	175	162	
		Total	891	919	886	906	872	920	
		%	80.56%	78.82%	79.75%	79.82%	78.70%	83.33%	
Graduate Total			1106	1166	1111	1135	1108	1104	

Fall Enrollment by Home Campus, Gender and Year

		Fall Semester					
Home Campus	Gender	2009	2010	2011	2012	2013	2014
Alexandria	Female	243	218	248	207	197	171
	Male	35	24	33	37	23	23
	Total	278	242	281	244	220	194
	%	3.01%	2.62%	3.06%	2.58%	2.46%	2.16%
Leesville	Female	273	286	219	241	213	159
	Male	116	94	83	87	65	52
	Total	389	380	302	328	278	211
	%	4.21%	4.11%	3.29%	3.47%	3.11%	2.34%
Natchitoches	Female	2550	2481	2378	2461	2214	2205
	Male	1780	1720	1644	1688	1582	1492
	Total	4330	4201	4022	4149	3796	3697
	%	46.83%	45.45%	43.76%	43.92%	42.44%	41.07%
Shreveport	Female	777	737	681	625	575	533
	Male	138	125	118	125	99	97
	Total	915	862	799	750	674	630
	%	9.90%	9.32%	8.69%	7.94%	7.54%	7.00%
Other	Female	2527	2673	2850	2996	2996	3152
	Male	808	886	937	980	980	1118
	Total	3335	3559	3787	3976	3976	4270
	%	36.07%	38.50%	41.20%	42.09%	44.45%	47.43%
Grand Total		9247	9244	9191	9447	8944	9002

Fall Enrollment by Home State/Home Country, Gender and Year

		Fall Semester					
Home State/Country	Gender	<u>2009</u>	<u>2010</u>	<u>2011</u>	<u>2012</u>	<u>2013</u>	<u>2014</u>
Louisiana	Female	5900	5912	5915	5931	5522	5467
	Male	2528	2486	2441	2466	2314	2345
	Total	8428	8398	8356	8397	7836	7812
	%	91.14%	90.85%	90.92%	88.98%	87.61%	86.78%
Texas	Female	242	234	223	255	256	276
	Male	209	216	225	228	191	187
	Total	451	450	448	483	447	463
	%	4.88%	4.87%	4.87%	5.12%	5.00%	
Other States	Female	191	200	186	305	363	420
	Male	113	122	131	206	217	219
	Total	304	322	317	511	580	639
	%	3.29%	3.48%	3.45%	5.41%	6.48%	7.10%
Other Countries	Female	37	49	52	29	52	57
	Male	27	25	18	17	29	31
	Total	64	74	70	46	81	88
	%	0.69%	0.80%	0.76%	0.49%	0.91%	0.98%
Grand Total		9247	9244	9191	9437	8944	9002

Note: The method used to determine home state/home country is as follows:

- 1) Define "Other Countries" as all students who have a home country present that is not equal to the US.
- 2) Define "Other States" as all students who have a home state present that is not LA or TX and a home country that is equal to US or Students who have a US citizenship.
- 3) Define "Louisiana" and "Texas" as all students who have a home state present equal to LA or TX and a home country equal to US.
- 4) For any remaining students, ascertain home state and home country using first high school state, then permanent address state, and finally local address state. Determine accordingly based on the three preceding rules.

Fall Enrollment by Major, College/Department/School and Year

Fall Semester								
School/Dept.	Inactive	Major	2009	2010	2011	2012	2013	2014
Allied Health		549A - Radiologic Sciences - Administration	9	15	15	10	7	8
		549B - Radiologic Sciences - Education	4	10	12	10	12	12
		615 - Radiologic Sciences	208	214	243	236	212	207
		615A - Radiologic Sciences - RADT to BSRT	24	29	33	45	21	20
		620 - Allied Health	0	0	0	19	25	15
		620A - Allied Health - Health Science and Technology	0	0	0	3	1	29
		Total		245	268	303	323	278
Biological and Physical Sciences	Yes	614 - Medical Technology	1	0	0	0	0	0
		618 - Biology	275	265	255	253	257	275
		618C - Biology - Pre-Veterinary Medicine	8	13	14	10	7	4
		618E - Biology - Pre-Agriculture	0	0	0	0	0	0
		618F - Biology - Pre-Medicine/Dentistry	19	25	32	39	27	31
		618G - Biology - Pre-Forestry	0	0	0	0	0	0
		618H - Biology - Pre-Optometry	1	1	1	1	1	0
		618I - Biology - Pre-Pharmacy	17	17	15	14	13	10
		618J - Biology - Pre-Cardiopulmonary Science	0	1	0	2	1	1
		618K - Biology - Pre-Occupational Therapy	4	4	1	8	10	14
	Yes	618L - Biology - Pre-Physical Therapy	8	16	11	22	13	15
		618M - Biology - Biomedical	60	58	64	90	64	58
		618N - Biology - Natural Science	19	19	20	15	17	13
	Yes	618O - Biology - Applied Biology	2	0	0	0	0	0
		618P - Biology - Pre-Physician Assistant	2	3	6	7	5	4
		618R - Biology - Forensic Science	9	10	8	19	18	16
		618S - Biology - Bioinformatics	0	0	0	1	1	1
		618T - Biology - Clinical Laboratory Science	2	7	10	8	3	3
		618V - Biology - Veterinary Technology	0	9	22	24	36	31
	Yes	633 - Physics	7	5	0	0	0	0
Yes	633D - Physics - Space Science	1	0	0	0	0	0	

Fall Enrollment by Major, College/Department/School and Year (Continued)

Fall Semester								
School/Dept.	Inactive	Major	2009	2010	2011	2012	2013	2014
	Yes	633G - Physics - Engineering Physics	1	0	0	0	0	0
	Yes	634 - Chemistry	12	2	0	0	0	0
	Yes	634E - Chemistry - Biochemistry	5	2	0	0	0	0
	Yes	634G - Chemistry - Professional	0	2	1	0	0	0
	Yes	634N - Chemistry - Forensics	3	4	2	0	0	0
		637 - Physical Sciences	0	0	1	3	10	10
		725 - Veterinary Technology	33	36	34	52	52	36
		Total	489	499	497	568	535	522
Business		101 - Accounting	158	151	135	135	170	201
		102 - Computer Information Systems	143	135	122	133	157	169
	Yes	102A - CIS - Application Development	3	2	1	1	0	1
		102B - CIS - E-Commerce	3	1	0	0	0	0
		102C - CIS - Network Security Analysis	0	1	1	3	1	1
		102D	0	0	0	0	0	1
		110 - Business Administration	493	486	521	546	494	493
		110I - Business Administration - Finance	12	12	6	21	18	18
		110J - Business Administration - Management	8	10	7	13	28	30
		110K - Business Administration - Marketing	13	14	15	17	22	19
	Yes	717 - Business Administration	73	59	59	68	33	6
	Yes	718 - Office Administration	5	2	0	0	0	0
	Yes	718C - Office Administration - CIS	0	0	0	0	0	0
		Total	911	873	867	937	923	939
Creative and Performing Arts	Yes	210 - Graphic Communication	1	0	0	0	0	0
		214 - Fine and Graphic Arts	64	55	53	40	53	35
		214A - Fine and Graphic Arts - Graphic Comm.	18	23	18	22	25	16
		214B - Fine and Graphic Arts - Studio Art	10	10	21	26	17	18
		242 - Music	26	28	35	19	32	50
		242E - Music Performance - Music Business	0	0	0	0	12	26
		242M - Music - Sacred Music	1	1	3	1	2	2

Fall Enrollment by Major, College/Department/School and Year (Continued)

Fall Semester								
School/Dept.	Inactive	Major	2009	2010	2011	2012	2013	2014
		242P - Music - Performance	21	16	8	11	8	6
		245 - Theatre	69	75	72	60	76	74
		245A - Theatre - Design/Technology	8	5	9	15	14	10
		245B - Theatre - Performance/Directing	7	7	9	15	10	6
		245C - Theatre - Musical Theatre Performance	14	15	15	19	10	10
		245D - Theatre - Dance Performance	5	7	10	8	5	7
		511 - Art	11	12	10	11	9	6
		542 - Music	16	11	4	4	0	0
		542A - Music - Music Education	0	1	2	0	2	2
		542B - Music - Performance	0	0	9	9	10	7
		Total	271	266	278	260	285	275
Criminal Justice, History, and Social Sciences		055 - Global Security And Intelligence	0	0	0	0	0	7
		250 - Criminal Justice	309	326	342	352	345	353
		250A - Criminal Justice - Pre-Law	0	0	2	4	7	7
		250B - Criminal Justice - Pre-Law and Paralegal Studies	0	0	0	0	10	14
	Yes	254 - Political Science	29	13	5	0	0	0
	Yes	254B - Political Science - Pre-Law	1	1	1	0	0	0
	Yes	255 - General Social Sciences	1	0	0	0	0	0
		256 - Unified Public Safety Administration	11	12	19	19	17	16
		256A - UPSA - Law Enforcement Administration	3	1	2	3	1	2
		256B - UPSA - Fire & Emergency Medical Svcs. Adm.	1	2	4	5	5	5
		256C - UPSA - Emergency Management Admin.	2	5	5	4	3	6
		256D - UPSA - Public Facilities Management	0	0	0	0	1	0
	Yes	257 - Heritage Resources	10	2	1	0	0	0
	Yes	257A - Heritage Resources - Anthropology	12	6	3	0	0	0
	Yes	257B - Heritage Resources - Geography	0	0	0	0	0	0
	Yes	257C - Heritage Resources - Historic Preservation	1	0	0	0	0	0
		260 - Organizational Leadership	0	0	0	0	3	2
		260A - ORG. LDRSHP. - UPSA	0	0	0	0	0	8
		261 - History	55	59	84	103	84	79
	Yes	272 - Sociology	32	17	5	0	0	0

Fall Enrollment by Major, College/Department/School and Year (Continued)

Fall Semester									
School/Dept.	Inactive	Major	2009	2010	2011	2012	2013	2014	
	Yes	509 - Heritage Resources	19	10	0	0	0	0	
		579 - Homeland Security	0	0	0	17	44	36	
	Yes	735 - Criminal Justice	63	67	52	67	24	9	
	Yes	735A - Criminal Justice - Emergency Management	0	0	0	1	0	0	
		Total	549	521	525	575	544	544	
Educational Leadership and Technology		502 - Educational Technology Leadership	73	51	53	47	25	14	
		502A - Educational Technology Leadership - Leadership for K-12	0	0	0	0	7	10	
		502B - Educational Technology Leadership - Workforce Development	0	0	0	0	7	9	
		503 - Educational Leadership	53	39	32	35	45	42	
	Yes	505B - Education - Counseling & Guidance	11	2	0	0	0	0	
	Yes	505R - Education - Educational Technology	3	0	1	0	0	0	
	Yes	505V - Education - Adult & Continuing Education	1	0	0	0	0	0	
	Yes	505W - Education - Educational Leadership	0	0	0	0	0	0	
	Yes	510 - Adult Education	63	34	18	11	4	3	
	Yes	510A - Adult Education - Continuing Education	0	31	23	28	34	19	
	Yes	510B - Adult Education - Homeland Security	0	42	29	27	17	11	
	Yes	510C - Adult Education - Technology Management	0	0	4	6	1	1	
	Yes	528 - School Counseling	33	33	32	39	2	0	
	Yes	528B - School Counseling - School Counseling	0	0	0	1	0	0	
			533 - Counseling	0	0	0	0	8	7
			533A - Counseling - Clinical Mental Health	0	0	0	0	15	15
			533B - Counseling - School Counseling	0	0	0	0	8	4
			574 - Student Affairs in Higher Education	0	0	0	0	26	38
	Yes		575 - Student Personnel Services	35	20	19	33	5	1
			582 - Educ. Leadership & Instr.	0	0	0	2	0	0
Yes		582A - Educ. Leadership & Instr. - Coun. & Guidance	3	0	0	0	0	0	
Yes		582F - Educ. Leadership & Instr. - Secondary Teaching	0	0	0	0	0	0	
		582G - Educ. Leadership & Instr. - Special Education	7	20	13	13	19	15	
		582H - Educ. Leadership & Instr. - Educ. Technology	38	36	24	21	16	6	

Fall Enrollment by Major, College/Department/School and Year (Continued)

Fall Semester								
School/Dept.	Inactive	Major	2009	2010	2011	2012	2013	2014
Educational, Leadership and Technology (continued)		582I - Educ. Leadership & Instr. - Educ. Leadership	11	11	13	18	21	18
		Total	331	319	261	281	260	213
Engineering Technology		141 - Electronics Engineering Technology	93	71	56	50	49	51
		141A - Electronics Engineering Tech. - Electronics	0	13	10	11	4	7
		141B - Electronics Engineering Tech. - Biomedical	6	8	15	8	10	4
		141E - Electronics Engineering Tech. - Pre-Engineering	3	2	2	3	0	1
	Yes	144 - Pre-Engineering	0	0	0	0	0	0
		145 - Industrial Engineering Technology	86	80	65	91	95	97
	Yes	732 - Electronics Technology	8	7	7	3	0	0
		Total	196	181	155	166	158	160
Family and Consumer Sciences		135 - Hospitality Management and Tourism	29	27	37	39	35	30
		135A - HMT - Hospitality Services	25	23	11	10	5	13
	Yes	135B - HMT - Recreation Administration	3	1	1	0	0	0
		135C - HMT - Travel and Tourism	18	12	22	19	16	13
		135D - HMT - Culinary Arts	20	17	16	10	5	7
		138 - Family and Consumer Sciences	28	38	24	39	39	29
	Yes	138A - FACS - Fashion Merchandising	12	11	9	2	0	0
	Yes	138B - FACS - Housing and Interiors	5	5	3	0	0	0
		138C - FACS - Consumer Services	15	25	13	11	12	10
	Yes	138D - FACS - Nutrition and Food System Management	9	8	4	1	0	0
	138E - FACS - Child Development and Family Relations	42	53	78	76	70	100	
		Total	206	220	218	207	182	202
Graduate Studies		500 - General Graduate	0	0	0	64	6	2
		500B - Seeking Hours For H.Q. Educator	2	3	2	0	0	0
		500C - Other (+30, Transfer, Area of Interest)	38	25	20	0	26	21
	Yes	500J - Pending Homeland Security	7	0	0	0	0	0
		Total	47	28	22	64	32	23
Health and Human Performance	Yes	372 - Physical Education	0	0	0	0	0	0

Fall Enrollment by Major, College/Department/School and Year (Continued)

Fall Semester									
School/Dept.	Inactive	Major	2009	2010	2011	2012	2013	2014	
Health and Human Performance (continued)	Yes	376A - HAHP - Health and Exercise Science	10	0	0	0	0	0	
	Yes	376B - HAHP - Health and Physical Education	5	1	0	0	0	0	
		377 - Health and Exercise Science	174	141	140	141	155	150	
		377A - Health and Exercise Science - Health Science	2	27	40	40	44	35	
		377P - Health & Exercise Science - Pre-Physical Therapy	0	0	0	0	0	18	
		378 - Health and Physical Education	74	62	68	63	50	56	
	Yes	536A - Health and Human Perf. - Sports Administration	0	0	0	0	0	0	
	Yes	536B - Health and Human Perf. - Health Promotion	0	0	0	0	0	0	
		577 - Health and Human Performance	0	0	0	1	0	0	
		577A - Health and Human Perf. - Sports Administration	32	37	44	52	43	32	
		577B - Health and Human Perf. - Health Promotion	25	24	19	28	37	34	
	Yes	577C - Health and Human Perf. - Physical Education	2	1	1	3	0	3	
			Total	324	293	312	328	329	328
	Language and Communication		221 - English	32	38	28	22	21	29
		221A - English - Literature	9	2	2	4	5	3	
		221B - English - Professional Writing	9	14	8	8	9	13	
		221C - English - Folklife/Southern Culture	0	0	0	1	0	1	
		221D - English - Film Studies	2	1	2	4	4	1	
		225 - Communication	4	49	53	40	44	45	
		225A - Communication - Organizational Comm.	4	4	14	14	15	9	
		225C - Communication - Rhetoric	3	2	2	3	4	4	
		225D - Communication - Mass Communication	0	0	9	40	40	32	
Yes		231 - Journalism	62	14	2	0	0	0	
Yes		231A - Journalism - Broadcast	15	11	2	0	0	0	
Yes		231B - Journalism - News-Editorial	13	5	1	0	0	0	
Yes		231C - Journalism - Public Relations	19	11	1	0	0	0	
Yes		231E - Journalism - Entertainment Technology	0	1	0	0	0	0	
Yes		231M - Journalism - Media Studies	0	10	7	0	0	0	
Yes		231O - Journalism - General Journalism Studies	0	5	2	0	0	0	
	529 - English	0	0	0	0	0	0		

Fall Enrollment by Major, College/Department/School and Year (Continued)

Fall Semester								
School/Dept.	Inactive	Major	2009	2010	2011	2012	2013	2014
Language and Communication (continued)		529A - English - Writing and Linguistics	16	5	4	4	4	2
		529B - English - Literature	17	12	5	1	2	1
		529C - English - Folklife/Southern Culture	6	4	7	3	4	2
		529D - English - Online	17	30	35	58	60	56
		529E - English - TESOL	0	0	0	0	2	7
			Total	228	218	184	202	214
Mathematics		642 - Mathematics	17	23	24	23	22	27
			Total	17	23	24	23	22
Nursing		400 - Nursing (ASN)	631	641	567	595	502	413
		400A - Nursing - LPN to ASN	93	65	50	33	24	25
		410 - Nursing (BSN)	1050	976	1107	1184	1058	1005
		410A - Nursing - RN to BSN	184	190	237	156	170	187
		410B - Nursing - LPN to BSN	0	0	3	4	10	4
		500N -Nurse Practitioner - Post-Masters	7	4	11	0	3	4
		546 - Nursing	0	0	0	1	0	0
	Yes	546A - Nursing - Adult Nursing	11	10	4	2	3	3
		546C - Nursing - Family Nurse Practitioner	121	132	125	136	145	164
		546D - Nursing - Maternal Child and Family Nursing	2	2	3	3	1	0
	Yes	546E - Nursing - Critical Care Nursing of the Adult	1	1	2	0	2	1
	Yes	546G - Nursing - Pediatric Nurse Practitioner	12	9	8	11	8	3
		546H - Nursing - Women's Health Nurse Practitioner	14	15	9	9	14	13
	Yes	546I - Nursing - Acute Care Nurse Practitioner	26	23	23	22	16	9
	Yes	546J - Nursing - Neonatal Nurse Practitioner	10	3	0	0	0	0
		546K - Nursing - Adult Gerontology	0	0	0	0	2	1
		546L - Nursing - Adult Gerontology - Critical Care	0	0	0	0	1	4
		546M - Nursing - Primary Care Pediatric Nurse Practitioner	0	0	0	0	2	6
	546N - Nursing - Adult Gerontology - Acute Care Nurse Practitioner	0	0	0	0	4	17	

Fall Enrollment by Major, College/Department/School and Year (Continued)

Fall Semester								
School/Dept.	Inactive	Major	2009	2010	2011	2012	2013	2014
Nursing (continued)		546P - Nursing - Adult Gerontology - Primary Care Nurse Practitioner	0	0	0	0	0	10
		901 - Nursing Practice	0	0	0	0	0	17
		Total	2162	2071	2149	2156	1965	1886
Psychology		392 - Psychology	472	459	449	474	414	388
		392B - Psychology - Substance Abuse	36	35	25	29	30	30
		392C - Psychology - Prevention Specialist	3	2	1	10	9	10
		395 - Addiction Studies	11	30	54	64	67	83
		552 - Clinical Psychology	13	30	40	35	31	14
	Yes	552B - Clinical Psychology - Substance Abuse	6	4	2	0	0	0
	Yes	552C - Clinical Psychology - Prevention Specialist	11	10	3	0	0	0
		552S - Clinical Psychology with Certification in Substance Abuse	0	0	0	0	1	6
		Total	552	570	574	612	552	531
Scholars		800 - SCLA - Accounting	0	0	0	0	0	0
		802 - SCLA - Computer Information Systems	1	1	2	3	1	0
		810 - SCLA - Business Administration	1	3	2	0	1	1
	Yes	810A - SCLA - Business Administration - Economics	1	0	0	2	0	0
		810B - SCLA - Business Administration - Finance	1	0	0	0	1	0
		810C - SCLA - Business Administration - Management	0	1	0	0	0	0
		810D - SCLA - Business Administration - Marketing	0	0	0	0	1	1
		8102 - SCLA - Elementary Education	0	0	0	1	0	1
		813A - SCLA - Music - Performance	0	0	0	1	0	0
		814 - SCLA - Theatre	1	1	0	0	0	0
		814A - SCLA - Theatre - Design/Technology	1	1	0	0	0	0
		814B - SCLA - Theatre - Performance/Directing	0	0	1	0	0	0
		814C - SCLA - Theatre - Musical Theatre Performance	1	1	1	2	1	1
		814D - SCLA - Theatre - Dance Performance	1	0	0	0	2	0
		815A - Fine & Graphic Arts - Gra Comm	0	0	0	1	3	1
		815B - SCLA - Fine & Graphic Arts - Studio Art	0	0	0	0	0	1
		820 - Liberal Arts	100	103	95	141	127	107

Fall Enrollment by Major, College/Department/School and Year (Continued)

Fall Semester								
School/Dept.	Inactive	Major	2009	2010	2011	2012	2013	2014
Scholars (continued)		820A - Liberal Arts - Scientific Inquiry	13	10	13	21	20	16
		820B - Liberal Arts - Humanities and Social Thought	9	11	18	20	14	5
		820C - Liberal Arts - Fine and Performing Arts	3	3	10	9	7	5
		820D - Liberal Arts - Foreign Language	1	3	1	1	1	1
	Yes	820E - Liberal Arts - History and Philosophy of Science	0	0	1	0	1	0
		820F - SCLA - Lib. Arts - Philosophy, Politics, and Law	0	0	0	0	5	7
		820P - Liberal Arts - Pending Scholars'	3	3	1	0	0	0
		822 - SCLA - English	0	0	1	0	0	1
		822A - SCLA - English - Literature	0	1	0	0	1	0
		822B - SCLA - English - Professional Writing	0	0	1	0	0	0
	Yes	823B - SCLA - Journalism - News-Editorial	0	0	0	0	0	0
		825 - SCLA - Secondary Education and Teaching	0	0	0	0	1	2
		825A - SCLA - Secondary Education - English Education	0	0	0	0	2	2
		825D - SCLA -Secondary Education - Social Science Education	0	0	0	0	0	1
		826 - SCLA - Communications	0	0	0	0	0	1
		826A - SCLA Communications - Mass Communications	0	0	0	0	0	2
		827 - SCLA - Music Education - Instrumental	0	1	2	1	5	5
		828 - SCLA - Music Education - Vocal	0	0	1	2	2	0
	Yes	832D - SCLA - Physics - Space Science	1	0	0	0	0	0
	Yes	836A - SCLA - Chemistry - Professional	0	0	2	0	0	0
	Yes	836B - SCLA - Chemistry - Biochemistry	0	1	0	0	0	0
		838 - SCLA - Biology	2	1	1	0	1	0
		840 - SCLA - Nursing	0	0	0	1	2	4
	Yes	840A - SCLA - Nursing With Honors	0	0	0	0	1	1
		850 - SCLA - Criminal Justice	0	0	0	0	3	2
	Yes	853 - SCLA - Political Science	0	1	0	0	0	0
	858 - SCLA - History	1	1	0	0	0	3	
	859 - SCLA - Psychology	4	6	5	5	11	8	
		Total	145	153	158	211	214	179
Social Work		274 - Social Work	189	213	224	197	185	184
		Total	189	213	224	197	185	184

Fall Enrollment by Major, College/Department/School and Year (Continued)

Fall Semester								
School/Dept.	Inactive	Major	2009	2010	2011	2012	2013	2014
Teaching and Learning		010 - Level 1 Educ. Leadership - Alt. Pathway (PMC)	0	0	8	12	12	11
		012 - Supervisor of Materials/Media (PBC)	0	0	1	0	0	0
		013 - Spec. Educ. Mild/Moderate for Elem. Educ. (PBC)	0	0	8	3	7	10
		014 - Spec. Educ. Mild/Moderate for Middle Sch. 4-8 (PBC)	0	0	0	1	0	0
		015 - Spec. Educ. Mild/Moderate for Sec. Educ. (PBC)	0	0	5	4	8	4
		016 - Gifted Education (PBC)	0	0	12	6	9	16
		017 - Spec. Educ. - Early Interventionist: Birth - 5 (PBC)	0	0	6	4	1	2
		018 - Counseling Grades K - 12 (PBC)	0	0	2	1	0	1
		019 - Elementary Education Grades 1 - 5 (PBC)	0	0	9	2	2	15
		020 - Middle School Education Grades 4 - 8 (PBC)	0	0	4	3	3	5
		021 - Secondary Education Grades 6 - 12 (PBC)	0	0	4	6	2	13
		022 - Educational Technology Leadership (PBC)	0	0	1	0	2	0
		023 - School Librarian (PBC)	0	0	22	16	11	6
		023U - School Librarian - Undergraduate (PBC)	0	0	30	20	11	12
		024 - Educational Diagnostician (PBC)	0	0	2	5	10	6
		025 - English As A Second Language	0	0	0	0	0	2
		026 - Reading Specialist	0	0	0	0	0	5
		3101 - Early Childhood Education	137	141	135	130	113	93
		3102 - Elementary Education	140	174	180	154	136	133
		Yes 3103 - Middle School Education	3	7	2	0	0	0
		Yes 3105 - Biology Education	13	13	2	0	0	0
		Yes 3106 - Business Education	12	7	5	4	2	1
		Yes 3107 - Chemistry Education	3	1	0	0	0	0
		Yes 3108 - Family & Consumer Science Education	6	5	3	0	0	0
		Yes 3109 - Mathematics Education	23	33	15	8	3	1
		Yes 3110 - Physics Education	3	1	0	0	0	0
		Yes 3111 - Speech Education	3	3	0	0	0	0
		Yes 3113 - English Education	46	42	15	9	3	0
		Yes 3115 - Social Studies Education	45	44	28	15	5	2
		Yes 317 - Elementary Education Grades 1 - 6	0	0	0	0	0	0
		320 - Secondary Education and Teaching	0	0	41	20	7	30
		320B - Sec. Educ. & Teaching - Biology Education	0	0	8	8	6	7

Fall Enrollment by Major, College/Department/School and Year (Continued)

Fall Semester								
School/Dept.	Inactive	Major	2009	2010	2011	2012	2013	2014
Teaching and Learning (continued)		320E - Sec. Educ. & Teaching - English Education	0	0	7	35	32	21
		320M - Sec. Educ. & Teaching - Mathematics Education	0	0	4	20	27	17
		320S - Sec. Educ. & Teaching - Social Studies Education	0	0	11	20	35	32
		320U - Sec. Educ. & Teaching - Business Education	0	0	1	3	3	4
	Yes	324 - Music Education	0	0	0	0	0	0
	Yes	324A - Music Education - Instrumental	5	1	0	0	0	0
	Yes	324C - Music Education - Voice	1	0	0	0	0	0
		327 - Music Education - Instrumental	111	120	124	110	96	102
		328 - Music Education - Vocal	16	21	19	18	17	30
		329 - Music Education - Vocal/Instrumental	8	11	9	15	19	20
		500A - Add-On Certification	72	80	18	0	4	1
		501 - Teacher Certification	8	11	3	3	2	2
		501P - Non-Degree Prep	0	0	0	0	0	0
		504 - Curriculum & Instruction	0	0	0	1	0	0
	Yes	504A - Curriculum & Instruction - Educ. Technology	3	3	1	1	0	0
	Yes	504B - Curriculum & Instruction - Elem. School	6	4	1	0	0	0
		504C - Curriculum & Instruction - English Education	1	2	5	1	1	1
	Yes	504D - Curriculum & Instruction - Mathematics Educ.	1	4	1	0	0	0
		504E - Curriculum & Instruction - Reading	3	5	10	17	13	10
	Yes	504F - Curriculum & Instruction - Science Education	0	1	0	0	0	0
		504G - Curriculum & Instruction - PTSFTTL	7	18	15	7	8	3
		504H - Curriculum & Instruction - School Librarian	0	0	3	2	2	8
		504I - Curriculum & Instruction - Tran. To Teach	0	0	0	4	5	5
	Yes	505C - Education - Early Childhood Education	2	0	0	0	0	0
	Yes	505N - Education - Gifted and Talented	2	1	0	0	0	0
	Yes	505P - Education - Special Educ. - Mild/Mod. Cert.	0	0	0	0	0	0
	Yes	505X - Education - Responsive Educators	1	0	0	0	0	0
		506A - MAT in Elementary Education - Prof. Stud.	15	36	37	44	30	32
	Yes	506B - MAT in Elementary Education - PREP	23	25	7	1	0	0
		507A - MAT in Middle School Educ. - Prof. Stud.	13	28	30	30	22	22
	Yes	507B - MAT in Middle School Educ. - PREP	11	9	2	0	0	0
		508A - MAT in Secondary Education - Prof. Stud.	37	51	71	65	57	55

Fall Enrollment by Major, College/Department/School and Year (Continued)

Fall Semester								
School/Dept.	Inactive	Major	2009	2010	2011	2012	2013	2014
Teaching and Learning (continued)	Yes	508B - MAT in Secondary Education - PREP	22	18	8	2	0	0
	Yes	518A - MAT in Special Educ. Mild/Mod. - Prof. Stud.	11	8	4	1	0	0
	Yes	518B - MAT in Special Educ. Mild/Mod. - PREP	8	3	2	0	0	0
		524 - Special Education	0	0	0	2	0	0
		524A - Special Education - Gifted Education	19	24	24	15	18	26
	Yes	524B - Special Education - Mild/Mod. Spec. Educ.	24	25	15	5	1	0
		524C - Special Education - Early Intervention	0	4	13	8	8	4
		524D - Spec. Educ. - Elem. Mild/Mod. Spec. Educ.	0	0	6	6	13	17
		524E - Spec. Educ. - M.S. & Sec. Mild/Mod. Spec. Educ.	0	0	3	6	10	6
		531 - Elem. Educ. & Spec. Educ.	0	0	0	8	10	9
		531A - Elem. Educ. & Spec. Educ. Mild/Mod. - Prof. Stud.	0	0	15	13	12	13
		541 - M.S. Educ. & Spec. Educ.	0	0	0	1	2	4
		541A - M.S. Educ. & Spec. Educ. Mild/Mod. - Prof. Stud.	0	0	4	8	4	3
		547 - Early Childhood Education	11	15	18	10	10	13
		548A - MAT in Early Childhood Educ. - Prof. Stud.	20	25	26	34	33	45
		561 - Sec. Educ. & Spec. Educ.	0	0	0	1	5	2
		561A - Sec. Educ. & Spec. Educ. Mild/Mod. - Prof. Stud.	0	0	4	1	3	3
	Yes	601A - Academically Gifted	0	1	0	0	0	0
		601C	0	0	0	0	0	1
	Yes	601H - Educational Diagnostician	0	1	0	0	0	0
	601K - Reading Specialist (PB)	0	1	1	0	7	0	
Yes	601M - Mild/Moderate (Grades 4 - 8)	0	1	0	0	0	0	
Yes	700L - School Library (Undergraduate)	0	3	0	0	0	0	
		Total	895	1031	1070	949	862	886
University Studies		220 - Liberal Arts	4	11	16	26	31	15
	Yes	220B - Liberal Arts - Humanities and Social Thought	1	0	0	0	0	0
	Yes	220C - Liberal Arts - Fine and Performing Arts	0	0	0	0	0	0
		220G - Liberal Arts - Ethnoarchaeology	0	0	0	1	2	1
		220H - Liberal Arts - International Relations	0	0	0	0	1	0
		700 - General Undergraduate	119	82	43	64	81	92
		701 - High School Students (STEP UP)	577	660	626	665	729	977

Fall Enrollment by Major, College/Department/School and Year (Continued)

		Fall Semester						
School/Dept.	Inactive	Major	2009	2010	2011	2012	2013	2014
University Studies (continued)		712 - High School Students	2	0	1	0	0	1
		733 - General Studies	112	139	87	105	100	109
		733B - General Studies - Child Development	4	4	1	3	5	4
	Yes	733M - General Studies - Aviation Science	0	0	0	5	2	0
		733R - General Studies - Radiologic Sciences	0	0	0	0	2	14
		734 - General Studies	417	358	364	317	241	222
	Yes	734A - General Studies - Aviation Science	13	12	4	3	6	1
		734C - General Studies - Computer and Natural Sciences	50	47	31	24	26	14
	Yes	734D - General Studies - Defense Leadership Studies	0	1	0	0	0	0
	Yes	734F - General Studies - Communication	1	0	0	0	0	0
		734G - General Studies - Social Sciences	142	133	171	149	154	140
		734H - General Studies - Arts and Communication	36	38	22	22	21	1
		734P - General Studies - Professional Studies	12	11	4	3	3	16
	Yes	734S - General Studies - Speech Communication	0	0	0	1	0	0
	Yes	734W - General Studies - Web Design & Development	0	1	0	0	0	0
		Total	1490	1497	1370	1388	1404	1607

Fall Enrollment by Traditional/Non-Traditional Status,
Student Level, Gender and Year

			Fall Semester					
Level	Gender	Status	2009	2010	2011	2012	2013	2014
Undergrad.	Female	Trad. (Under 25)	3591	3492	3523	3630	3564	3641
		% of Total	44.11%	43.23%	43.60%	43.67%	45.48%	46.10%
	Male	Non-Trad. (25 and Older)	1896	1984	1970	2012	1759	1702
		% of Total	23.29%	24.56%	24.38%	24.21%	22.45%	21.55%
		Trad. (Under 25)	2002	1988	1971	2030	1937	2011
		% of Total	24.59%	24.61%	24.39%	24.42%	24.72%	25.46%
		Non-Trad. (25 and Older)	652	614	616	640	576	544
		% of Total	8.01%	7.60%	7.62%	7.70%	7.35%	6.89%
Total	8141	8078	8080	8312	7836	7898		
Grad.	Female	Under 25	119	136	118	99	110	103
		% of Total	10.76%	11.66%	10.62%	8.72%	9.93%	9.33%
	Male	25 and Older	764	783	765	789	762	774
		% of Total	69.08%	67.15%	68.86%	69.52%	68.77%	70.11%
		Under 25	50	50	51	61	48	39
		% of Total	4.52%	4.29%	4.59%	5.37%	4.33%	3.53%
		25 and Older	173	197	177	186	188	188
		% of Total	15.64%	16.90%	15.93%	16.39%	16.97%	17.03%
Total	1106	1166	1111	1135	1108	1104		
Grand Total			9247	9244	9191	9447	8944	9002

Top 10 Majors by Year (Fall Enrollment)

2002	2003	2004
410 - Nursing (BSN) (1002) 420 - Nursing (ADN) (993) 733 - General Studies (AGS) (837) 734 - General Studies (BGS) (724) 110 - Business Administration (595) 618 - Biology (482) 505 - Master of Education (464) 331 - Elementary Education (367) 392 - Psychology (311) 102 - Computer Information Systems (310)	410 - Nursing (BSN) (1129) 420 - Nursing (ADN) (1070) 733 - General Studies (AGS) (837) 734 - General Studies (BGS) (611) 110 - Business Administration (589) 505 - Master of Education (519) 618 - Biology (476) 392 - Psychology (374) 331 (Split Into 317 & 318) - Elementary Education (366) 615 - Radiologic Technology (269)	420 - Nursing (ADN) (1181) 410 - Nursing (BSN) (1157) 733 - General Studies (AGS) (831) 734 - General Studies (BGS) (617) 110 - Business Administration (565) 505 - Master of Education (491) 618 - Biology (444) 392 - Psychology (426) 615 - Radiologic Technology (304) 317, 331, 3102 - Elementary Education (267)
2006	2007	2008
410 - Nursing (BSN) (1265) 400 - Nursing (ASN) (823) 110 - Business Administration (592) 734 - General Studies (BGS) (563) 392 - Psychology (502) 618 - Biology (455) 502, 503, 504, 505, 547 - Master of Education (367)* 615 - Radiologic Technology (305) 250 - Criminal Justice (290) 274 - Social Work (246)	410 - Nursing (BSN) (1214) 400 - Nursing (ASN) (802) 734 - General Studies (BGS) (616) 110 - Business Administration (571) 392 - Psychology (491) 618 - Biology (436) 250 - Criminal Justice (318) 615 - Radiologic Technology (274) 701 - High School Students (STEP UP) (224) 274 - Social Work (208)	410 - Nursing (BSN) (1104) 400 - Nursing (ASN) (811) 734 - General Studies (BGS) (679) 110 - Business Administration (546) 701 - High School Students (STEP UP) (546) 392 - Psychology (502) 618 - Biology (445) 250 - Criminal Justice (324) 615 - Radiologic Sciences (251) 274 - Social Work (190)
2009	2010	2011
410 - Nursing (BSN) (1234) 400 - Nursing (ASN) (724) 734 - General Studies (BGS) (671) 701 - High School Students (STEP UP) (577) 110 - Business Administration (526) 392 - Psychology (511) 618 - Biology (426) 250 - Criminal Justice (309) 615 - Radiologic Sciences (232) 546 - Nursing (MSN) (197)	410 - Nursing (BSN) (1166) 400 - Nursing (ASN) (706) 701 - High School Students (STEP UP) (660) 734 - General Studies (BGS) (601) 110 - Business Administration (522) 392 - Psychology (496) 618 - Biology (448) 250 - Criminal Justice (326) 615 - Radiologic Sciences (243) 274 - Social Work (213)	410 - Nursing (BSN) (1347) 701 - High School Students (STEP UP) (626) 400 - Nursing (ASN) (617) 734 - General Studies (BGS) (596) 110 - Business Administration (549) 392 - Psychology (475) 618 - Biology (459) 250 - Criminal Justice (344) 615 - Radiologic Sciences (276) 274 - Social Work (224)
2012	2013	2014
410 - Nursing (BSN) (1344) 701 - High School Students (STEP UP) (665) 400 - Nursing (ASN) (628) 110 - Business Administration (597) 734 - General Studies (BGS) (519) 392 - Psychology (513) 618 - Biology (513) 250 - Criminal Justice (356) 615 - Radiologic Sciences (281) 274 - Social Work (197)	410 - Nursing (BSN) (1238) 701 - High School Students (STEP UP) (729) 110 - Business Administration (560) 400 - Nursing (ASN) (526) 618 - Biology (473) 392 - Psychology (453) 734 - General Studies (BGS) (451) 250 - Criminal Justice (362) 615 - Radiologic Sciences (233) 377 - Health & Exercise Science (199)	410 - Nursing (BSN) (1196) 701 - High School Students (STEP UP) (977) 110 - Business Administration (559) 618 - Biology (476) 400 - Nursing (ASN) (438) 392 - Psychology (426) 734 - General Studies (BGS) (394) 250 - Criminal Justice (374) 546 - Nursing (MSN) (231) 615 - Radiologic Sciences (237)

*Major 505 was split into a number of different degrees. For the purposes of this Fact Book page they are considered to be one Master of Education in 2006 only. Once the students were more clearly delineated, they were considered as separate programs.

Top 10 Parishes by Year (Fall Enrollment)

2003	2004	2005
Natchitoches (1331) Caddo (1228) Vernon (1136) Rapides (1036) Bossier (561) Sabine (471) Winn (299) East Baton Rouge (256) Desoto (242) Red River (214)	Natchitoches (1307) Caddo (1209) Vernon (1094) Rapides (1043) Bossier (601) Sabine (476) Desoto (280) Winn (274) Beauregard (228) East Baton Rouge (221)	Natchitoches (1195) Caddo (1052) Rapides (971) Vernon (967) Bossier (544) Sabine (440) Winn (281) Desoto (247) Beauregard (223) Grant (220)
2006	2007	2008
Natchitoches (1098) Caddo (1015) Rapides (1012) Vernon (869) Bossier (502) Sabine (437) Winn (268) Desoto (236) Grant (206) Beauregard (191)	Natchitoches (1047) Rapides (967) Caddo (960) Vernon (825) Bossier (487) Sabine (425) Winn (213) Grant (206) Desoto (205) Beauregard (195)	Rapides (1056) Natchitoches (1004) Caddo (951) Vernon (829) Sabine (471) Bossier (465) Grant (218) Winn (217) Desoto (203) Beauregard (179)
2009	2010	2011
Rapides (1139) Natchitoches (1029) Caddo (998) Vernon (811) Bossier (512) Sabine (458) Beauregard (216) Grant (210) East Baton Rouge (203) Winn (189)	Rapides (1135) Natchitoches (998) Caddo (955) Vernon (833) Bossier (542) Sabine (429) East Baton Rouge (219) Grant (208) Beauregard (207) Winn (184)	Rapides (1172) Caddo (972) Natchitoches (967) Vernon (761) Bossier (580) Sabine (380) East Baton Rouge (230) Grant (204) Desoto (187) Winn (186)
2012	2013	2014
Rapides (1086) Caddo (933) Natchitoches (895) Vernon (779) Bossier (534) Sabine (407) East Baton Rouge (253) Grant (215) Winn (209) Desoto (186)	Rapides (1110) Caddo (887) Natchitoches (880) Vernon (838) Bossier (609) Sabine (417) East Baton Rouge (271) Grant (226) Desoto (185) Avoyelles (172)	Rapides (1079) Caddo (961) Natchitoches (849) Vernon (824) Bossier (606) Sabine (434) East Baton Rouge (249) Grant (179) Winn (167) Calcasieu (163)

University Snapshot

Enrollment by Gender

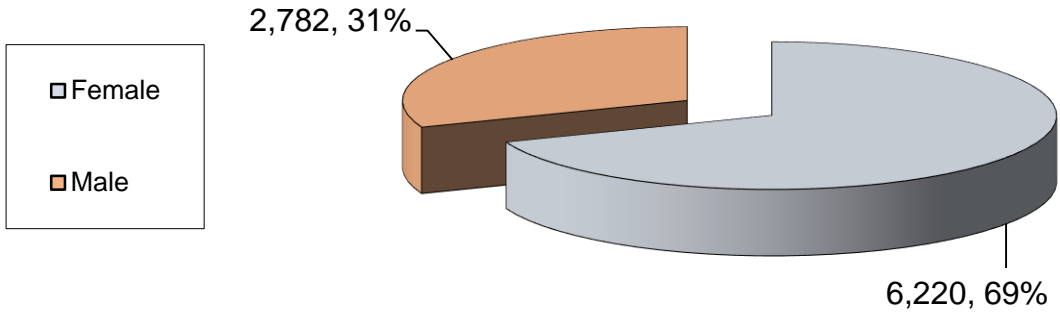

Enrollment by Ethnicity

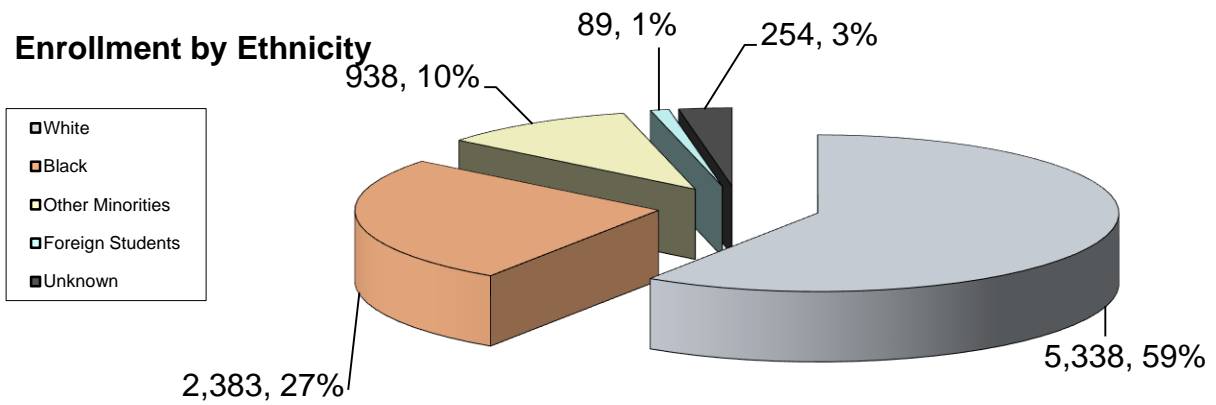

Enrollment by Full-time/Part-time Status

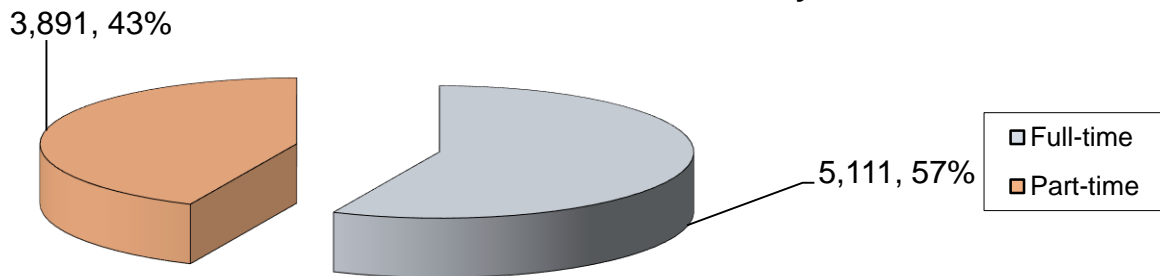

Enrollment by Classification

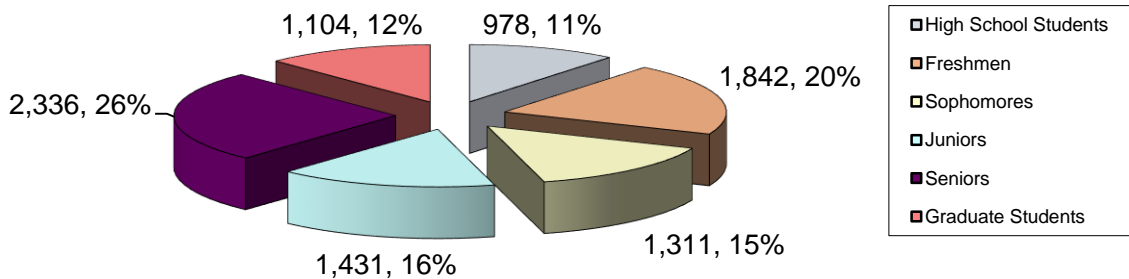

Fall 2014 Applicants

Enrollment File:
1192 Entering Freshmen/Other
<i>1126 New</i>
<i>66 Continuing From Summer</i>

Applicant File:
4037 Entering Freshmen Applicants
1633 Admitted
<i>1531 Regular or Provisional Admit</i>
<i>102 Exception Admit</i>
610 Withdrew Application
<i>560 WAs - Withdrew After Admittance</i>
<i>27 WBs - Withdrew Before Admittance</i>
<i>23 WDs - Withdrew Deferred</i>
750 Referred
1018 Missing Requirements
16 Not Referable
10 Wait List
1126 Enrolled
<i>1109 Entering Freshmen</i>
<i>17 FN Sophomores</i>

Key Statistics:				
	<u>This Year - Admits w/ WAs</u>	<u>This Year - Admits w/o WAs</u>	<u>Last Year - Admits w/ WAs</u>	<u>Last Year - Admits w/o WAs</u>
Applicant to Admit Rate:	54.82%	40.45%	55.85%	46.40%
Admit To Enrollment Rate:	50.88%	68.95%	50.72%	61.04%
Applicant to Enrollment Rate:	27.89%	27.89%	28.33%	28.33%

Of the Enrolled Entering Freshmen/Sophomores (Not Including Those Continuing From Summer)		
<i>Exception Admits</i>	96	8.53%

Fall 2014 Report on Departmental Applicants, Admits, and Enrollees

Preparatory							
Department	# of Applicants	# of Admits	# of Enrollees*	App. To Admit	Admit to Enr.	App. To Enr.	
University Studies	973	831	802	85.41%	96.51%	82.43%	
Undergraduates Excluding Preparatory							
Department	# of Applicants	# of Admits	# of Enrollees*	App. To Admit	Admit to Enr.	App. To Enr.	New Students**
Allied Health	211	134	84	63.51%	62.69%	39.81%	72
Biological & Physical Sciences	585	390	181	66.67%	46.41%	30.94%	173
Business	807	456	260	56.51%	57.02%	32.22%	198
Creative and Performing Arts	247	132	65	53.44%	49.24%	26.32%	64
Criminal Justice, History, & S.S.	383	184	109	48.04%	59.24%	28.46%	86
Engineering Technology	226	129	53	57.08%	41.09%	23.45%	49
Family and Consumer Sciences	91	49	33	53.85%	67.35%	36.26%	28
Health and Human Performance	294	161	83	54.76%	51.55%	28.23%	79
Language and Communication	151	80	38	52.98%	47.50%	25.17%	36
Mathematics	19	9	5	47.37%	55.56%	26.32%	5
Nursing	1492	817	471	54.76%	57.65%	31.57%	379
Psychology	374	231	116	61.76%	50.22%	31.02%	101
Scholars	65	60	44	92.31%	73.33%	67.69%	43
Social Work	150	71	40	47.33%	56.34%	26.67%	32
Teaching and Learning	413	256	157	61.99%	61.33%	38.01%	138
University Studies	587	366	183	62.35%	50.00%	31.18%	88
Undergraduate Total	6095	3525	1922	57.83%	54.52%	31.53%	1571
Graduate Students							
Department	# of Applicants	# of Admits	# of Enrollees*	Admit to App.	Enr. to Admit	Enr. to App.	New Students**
Allied Health	13	13	10	100.00%	76.92%	76.92%	10
Creative and Performing Arts	8	6	6	75.00%	100.00%	75.00%	6
Criminal Justice, History, & S.S.	21	21	16	100.00%	76.19%	76.19%	14
Educational Ldrshp. & Tech.	78	61	40	78.21%	65.57%	51.28%	33
Graduate Studies	19	14	8	73.68%	57.14%	42.11%	5
Health and Human Performance	51	50	31	98.04%	62.00%	60.78%	31
Language and Communication	29	29	19	100.00%	65.52%	65.52%	17
Nursing & Allied Health	139	98	86	70.50%	87.76%	61.87%	67
Psychology	14	9	6	64.29%	66.67%	42.86%	5
Teaching and Learning	186	144	98	77.42%	68.06%	52.69%	81
Graduate Total	558	445	320	79.75%	71.91%	57.35%	269

Note: A student may not be admitted for the following reasons: referred, withdrew application before admittance, missing requirements, wait list, and not referable. Admits do include those applicants who withdrew their application after admittance.

*Students may or may not be enrolled in the major of their application as of the 14th class day.

**New students include entering freshmen, entering sophomores/juniors, transfer students, and new graduate students (GD, GN, or GT). The difference between the # of new students and the # of enrollees is the fact that new students excludes preparatory, special admit, readmit, and graduate readmit students and includes continuing entering freshmen from the summer.

Fall 2014 Enrollment by College

College	Enrollment	Percentage
Arts, Letters, Graduate Studies, and Research	4,481	49.78%
Education and Human Development	2,344	26.04%
Nursing and Allied Health	2,177	24.18%
Grand Total	9,002	100.00%

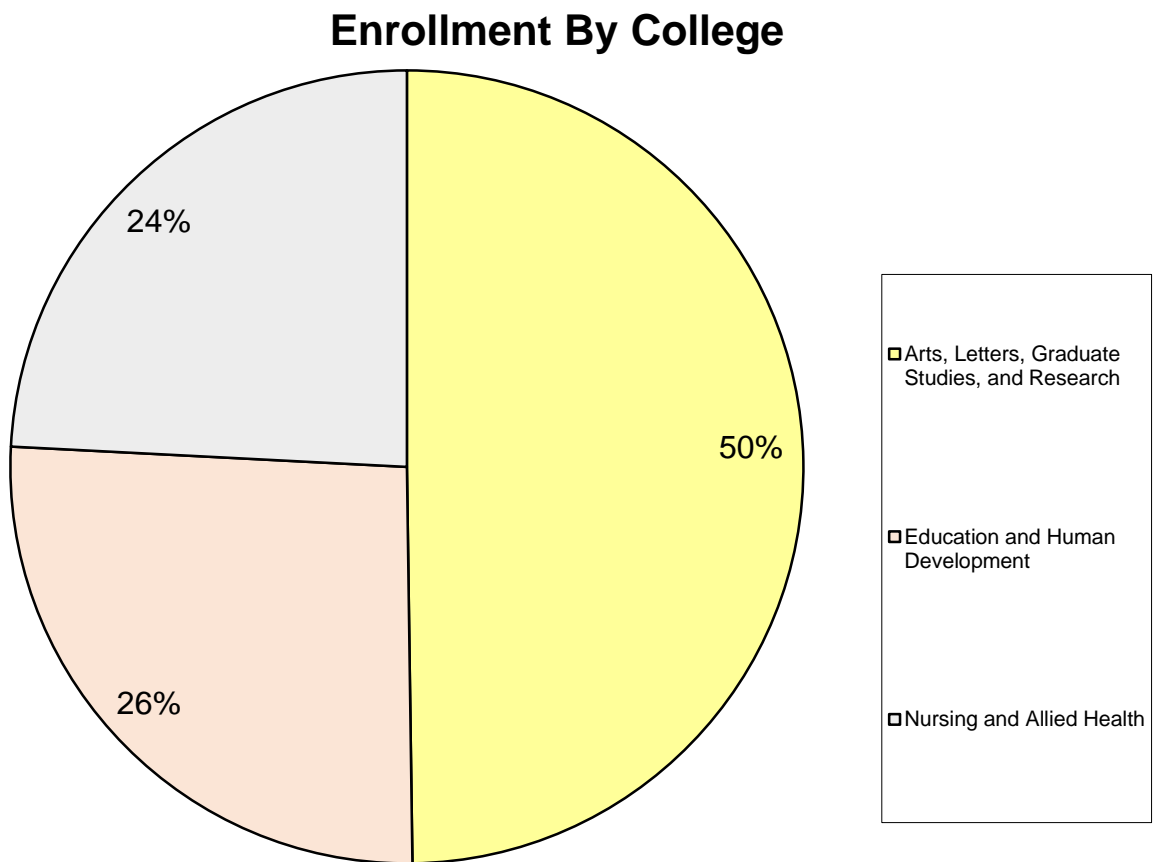

Fall 2014 Enrollment by College/Department/School

College/Department/School	Enrollment	Percentage
Allied Health	291	3.23%
Biological and Physical Sciences	522	5.80%
Business`	939	10.43%
Creative and Performing Arts	275	3.05%
Criminal Justice, History, and Social Sciences	544	6.04%
Educational Leadership and Technology	213	2.37%
Engineering Technology	160	1.78%
Family and Consumer Sciences	202	2.24%
Graduate Studies	23	0.26%
Health and Human Performance	328	3.64%
Language and Communication	205	2.28%
Mathematics	27	0.30%
Nursing	1886	20.95%
Psychology	531	5.90%
Scholars	179	1.99%
Social Work	184	2.04%
Teaching and Learning	886	9.84%
University Studies	1607	17.85%
Grand Total	9002	100.00%

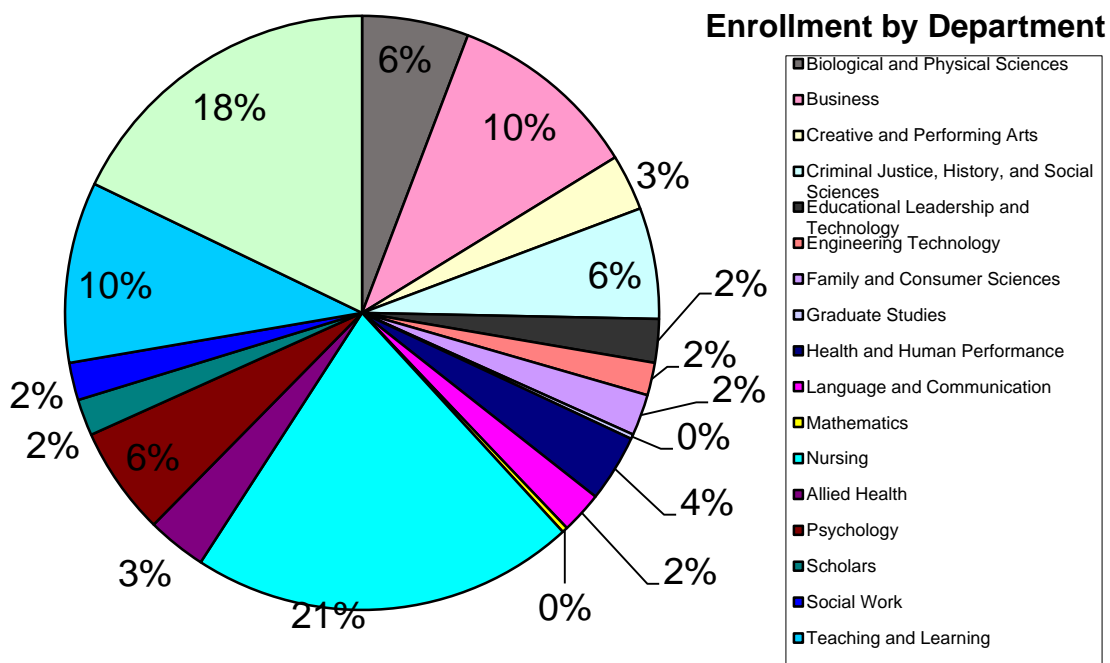

Fall 2014 Average ACT Scores by College/Department/School

Department/School	Composite	English	Math	Reading	Science
Allied Health	20.8	21.4	19.6	22.0	21.2
Biological and Physical Sciences	22.1	22.7	21.2	23.2	22.3
Business	21.2	21.6	20.5	22.1	21.6
Creative and Performing Arts	22.5	23.8	21.2	23.5	22.2
Criminal Justice, History, and Social Sciences	20.5	20.9	19.6	21.7	20.8
Engineering Technology	21.0	20.6	20.9	21.3	22.0
Family and Consumer Sciences	20.4	20.9	19.3	21.5	20.9
Health and Human Performance	20.5	20.8	20.0	21.4	21.1
Language and Communication	22.1	23.6	20.0	23.9	22.2
Mathematics	24.2	23.8	25.6	24.4	24.3
Nursing	21.2	21.9	20.1	22.3	21.4
Psychology	21.0	21.9	19.6	22.5	20.9
Scholars	27.7	29.7	25.4	30.1	26.5
Social Work	19.7	20.3	18.7	21.1	20.4
Teaching and Learning	21.9	22.7	20.9	22.9	22.1
University Studies	20.0	20.5	19.0	20.9	20.5
University Average	21.4	22.1	20.4	22.5	21.7

Note: Only students who had ACT scores in all five areas were included in the calculation of the average. No SAT scores were converted.

Note: Only non-preparatory undergraduates are included in this table.

Fall 2014 Average ACT Scores for Entering Freshmen by College/Department/School

Department/School	Composite	English	Math	Reading	Science
Allied Health	21.3	21.3	19.7	23.0	21.9
Biological and Physical Sciences	22.3	23.1	21.4	23.6	22.6
Business	21.5	22.0	20.8	22.6	21.9
Creative and Performing Arts	22.5	23.8	21.2	23.4	22.1
Criminal Justice, History, and Social Sciences	20.8	21.5	20.3	21.9	20.9
Engineering Technology	21.4	21.4	21.0	21.7	22.2
Family and Consumer Sciences	19.5	18.7	18.9	21.6	20.1
Health and Human Performance	20.3	20.8	19.9	21.2	20.8
Language and Communication	21.9	23.6	20.0	23.7	21.5
Mathematics	26.0	25.3	27.8	25.5	25.8
Nursing	21.5	22.2	20.4	22.8	21.8
Psychology	22.0	23.1	20.1	24.1	21.4
Scholars	27.6	29.8	25.8	30.3	26.0
Social Work	20.7	21.1	19.6	22.5	21.7
Teaching and Learning	22.3	22.9	21.5	23.4	22.4
University Studies	21.6	22.2	20.1	23.2	21.8
University Average	21.8	22.6	20.8	23.2	22.0

Note: Only students who had ACT scores in all five areas were included in the calculation of the average. No SAT scores were converted.

Note: First-time sophomores are included.

Fall 2014 ACT Composite Scores by College/Department/School

<u>Department/School</u>	<u>ACT Range</u>						<u>Total</u>
	<u>1 - 14</u>	<u>15 - 19</u>	<u>20 - 24</u>	<u>25 - 29</u>	<u>30 - 36</u>	<u>Unknown</u>	
Allied Health	2	51	90	19	0	109	271
% within Dept.	0.74%	18.82%	33.21%	7.01%	0.00%	40.22%	100.00%
Biological and Physical Sciences	2	87	271	79	13	70	522
% within Dept.	0.38%	16.67%	51.92%	15.13%	2.49%	13.41%	100.00%
Business	9	173	311	96	12	338	939
% within Dept.	0.96%	18.42%	33.12%	10.22%	1.28%	36.00%	100.00%
Creative and Performing Arts	4	32	110	50	5	59	260
% within Dept.	1.54%	12.31%	42.31%	19.23%	1.92%	22.69%	100.00%
Criminal Justice, Hist., and Soc. S.	10	113	162	30	4	182	501
% within Dept.	2.00%	22.55%	32.34%	5.99%	0.80%	36.33%	100.00%
Engineering Technology	0	44	78	18	0	20	160
% within Dept.	0.00%	27.50%	48.75%	11.25%	0.00%	12.50%	100.00%
Family and Consumer Sciences	6	35	54	12	0	95	202
% within Dept.	2.97%	17.33%	26.73%	5.94%	0.00%	47.03%	100.00%
Health and Human Performance	3	83	115	24	2	32	259
% within Dept.	1.16%	32.05%	44.40%	9.27%	0.77%	12.36%	100.00%
Language and Communication	0	24	60	24	2	27	137
% within Dept.	0.00%	17.52%	43.80%	17.52%	1.46%	19.71%	100.00%
Mathematics	0	2	8	11	0	6	27
% within Dept.	0.00%	7.41%	29.63%	40.74%	0.00%	22.22%	100.00%
Nursing	19	259	517	129	7	703	1634
% within Dept.	1.16%	15.85%	31.64%	7.89%	0.43%	43.02%	100.00%
Psychology	5	101	162	47	3	193	511
% within Dept.	0.98%	19.77%	31.70%	9.20%	0.59%	37.77%	100.00%
Scholars	0	0	17	120	35	7	179
% within Dept.	0.00%	0.00%	9.50%	67.04%	19.55%	3.91%	100.00%
Social Work	5	62	47	15	0	55	184
% within Dept.	2.72%	33.70%	25.54%	8.15%	0.00%	29.89%	100.00%
Teaching and Learning	6	76	240	82	4	97	505
% within Dept.	1.19%	15.05%	47.52%	16.24%	0.79%	19.21%	100.00%
University Studies	16	109	140	27	0	337	629
% within Dept.	2.54%	17.33%	22.26%	4.29%	0.00%	53.58%	100.00%
University	87	1251	2382	783	87	2330	6920
% within University	1.26%	18.08%	34.42%	11.32%	1.26%	33.67%	100.00%

Note: No SAT Scores were converted.

Note: Only non-preparatory undergraduates are included in this table.

Fall 2014 ACT English Scores by College/Department/School

Department/School	ACT Range						Total
	1 - 14	15 - 19	20 - 24	25 - 29	30 - 36	Unknown	
Allied Health	5	35	93	25	4	109	271
% within Dept.	1.85%	12.92%	34.32%	9.23%	1.48%	40.22%	100.00%
Biological and Physical Sciences	9	86	219	102	34	72	522
% within Dept.	1.72%	16.48%	41.95%	19.54%	6.51%	13.79%	100.00%
Business	27	155	286	97	36	338	939
% within Dept.	2.88%	16.51%	30.46%	10.33%	3.83%	36.00%	100.00%
Creative and Performing Arts	7	25	93	48	29	58	260
% within Dept.	2.69%	9.62%	35.77%	18.46%	11.15%	22.31%	100.00%
Criminal Justice, Hist., and Soc. S.	20	99	145	40	15	182	501
% within Dept.	3.99%	19.76%	28.94%	7.98%	2.99%	36.33%	100.00%
Engineering Technology	7	48	61	23	1	20	160
% within Dept.	4.38%	30.00%	38.13%	14.38%	0.63%	12.50%	100.00%
Family and Consumer Sciences	8	33	47	14	5	95	202
% within Dept.	3.96%	16.34%	23.27%	6.93%	2.48%	47.03%	100.00%
Health and Human Performance	13	66	112	27	9	32	259
% within Dept.	5.02%	25.48%	43.24%	10.42%	3.47%	12.36%	100.00%
Language and Communication	3	18	48	27	14	27	137
% within Dept.	2.19%	13.14%	35.04%	19.71%	10.22%	19.71%	100.00%
Mathematics	1	2	10	6	2	6	27
% within Dept.	3.70%	7.41%	37.04%	22.22%	7.41%	22.22%	100.00%
Nursing	39	204	477	167	42	705	1634
% within Dept.	2.39%	12.48%	29.19%	10.22%	2.57%	43.15%	100.00%
Psychology	10	79	152	57	20	193	511
% within Dept.	1.96%	15.46%	29.75%	11.15%	3.91%	37.77%	100.00%
Scholars	0	2	16	51	103	7	179
% within Dept.	0.00%	1.12%	8.94%	28.49%	57.54%	3.91%	100.00%
Social Work	11	52	44	17	5	55	184
% within Dept.	5.98%	28.26%	23.91%	9.24%	2.72%	29.89%	100.00%
Teaching and Learning	13	65	208	91	31	97	505
% within Dept.	2.57%	12.87%	41.19%	18.02%	6.14%	19.21%	100.00%
University Studies	28	89	131	35	9	337	629
% within Dept.	4.45%	14.15%	20.83%	5.56%	1.43%	53.58%	100.00%
University	201	1058	2142	827	359	2333	6920
% within University	2.90%	15.29%	30.95%	11.95%	5.19%	33.71%	100.00%

Note: No SAT scores were converted.

Note: Only non-preparatory undergraduates are included in this table.

Fall 2014 ACT Math Scores by College/Department/School

Department/School	ACT Range						Total
	1 - 14	15 - 19	20 - 24	25 - 29	30 - 36	Unknown	
Allied Health	5	86	60	11	0	109	271
% within Dept.	1.85%	31.73%	22.14%	4.06%	0.00%	40.22%	100.00%
Biological and Physical Sciences	4	168	190	82	6	72	522
% within Dept.	0.77%	32.18%	36.40%	15.71%	1.15%	13.79%	100.00%
Business	14	256	246	81	4	338	939
% within Dept.	1.49%	27.26%	26.20%	8.63%	0.43%	36.00%	100.00%
Creative and Performing Arts	1	76	90	32	3	58	260
% within Dept.	0.38%	29.23%	34.62%	12.31%	1.15%	22.31%	100.00%
Criminal Justice, Hist., and Soc. S.	9	163	116	29	2	182	501
% within Dept.	1.80%	32.53%	23.15%	5.79%	0.40%	36.33%	100.00%
Engineering Technology	0	53	68	18	1	20	160
% within Dept.	0.00%	33.13%	42.50%	11.25%	0.63%	12.50%	100.00%
Family and Consumer Sciences	6	54	40	6	1	95	202
% within Dept.	2.97%	26.73%	19.80%	2.97%	0.50%	47.03%	100.00%
Health and Human Performance	2	114	84	26	1	32	259
% within Dept.	0.77%	44.02%	32.43%	10.04%	0.39%	12.36%	100.00%
Language and Communication	2	51	45	12	0	27	137
% within Dept.	1.46%	37.23%	32.85%	8.76%	0.00%	19.71%	100.00%
Mathematics	0	0	8	11	2	6	27
% within Dept.	0.00%	0.00%	29.63%	40.74%	7.41%	22.22%	100.00%
Nursing	36	422	363	106	2	705	1634
% within Dept.	2.20%	25.83%	22.22%	6.49%	0.12%	43.15%	100.00%
Psychology	6	169	117	24	2	193	511
% within Dept.	1.17%	33.07%	22.90%	4.70%	0.39%	37.77%	100.00%
Scholars	0	8	55	94	15	7	179
% within Dept.	0.00%	4.47%	30.73%	52.51%	8.38%	3.91%	100.00%
Social Work	4	84	34	7	0	55	184
% within Dept.	2.17%	45.65%	18.48%	3.80%	0.00%	29.89%	100.00%
Teaching and Learning	5	156	181	64	2	97	505
% within Dept.	0.99%	30.89%	35.84%	12.67%	0.40%	19.21%	100.00%
University Studies	22	162	84	24	0	337	629
% within Dept.	3.50%	25.76%	13.35%	3.82%	0.00%	53.58%	100.00%
University	116	2022	1781	627	41	2333	6920
% within University	1.68%	29.22%	25.74%	9.06%	0.59%	33.71%	100.00%

Note: No SAT Scores were converted.

Note: Only non-preparatory undergraduates are included in this table.

Fall 2014 Enrollment by Age Group and College/Department/School

Department/School	Age Group			Total
	20 and Under	21 - 24	25 and Up	
Allied Health	99	68	104	271
% within Dept.	36.53%	25.09%	38.38%	100.00%
Biological and Physical Sciences	349	145	28	522
% within Dept.	66.86%	27.78%	5.36%	100.00%
Business	343	204	392	939
% within Dept.	36.53%	21.73%	41.75%	100.00%
Creative and Performing Arts	170	71	19	260
% within Dept.	65.38%	27.31%	7.31%	100.00%
Criminal Justice, Hist., and Soc. S.	200	135	166	501
% within Dept.	39.92%	26.95%	33.13%	100.00%
Engineering Technology	96	46	18	160
% within Dept.	60.00%	28.75%	11.25%	100.00%
Family and Consumer Sciences	53	57	92	202
% within Dept.	26.24%	28.22%	45.54%	100.00%
Health and Human Performance	172	79	8	259
% within Dept.	66.41%	30.50%	3.09%	100.00%
Language and Communication	78	48	11	137
% within Dept.	56.93%	35.04%	8.03%	100.00%
Mathematics	15	10	2	27
% within Dept.	55.56%	37.04%	7.41%	100.00%
Nursing	524	378	732	1634
% within Dept.	32.07%	23.13%	44.80%	100.00%
Psychology	167	153	191	511
% within Dept.	32.68%	29.94%	37.38%	100.00%
Scholars	132	47	0	179
% within Dept.	73.74%	26.26%	0.00%	100.00%
Social Work	83	40	61	184
% within Dept.	45.11%	21.74%	33.15%	100.00%
Teaching and Learning	319	122	64	505
% within Dept.	63.17%	24.16%	12.67%	100.00%
University Studies	116	157	356	629
% within Dept.	18.44%	24.96%	56.60%	100.00%
University	2916	1760	2244	6920
% within University	42.14%	25.43%	32.43%	100.00%

Note: Only non-preparatory undergraduates are included in this table.

Fall 2014 Enrollment by Classification and College/Department/School

Department/School	Classification							Total
	PR	EFR	FR	SO	JR	SR	GR	
Allied Health	0	45	22	44	50	110	20	291
% within Dept.	0.00%	15.46%	7.56%	15.12%	17.18%	37.80%	6.87%	100.00%
Biological and Physical Sciences	0	156	37	103	129	97	0	522
% within Dept.	0.00%	29.89%	7.09%	19.73%	24.71%	18.58%	0.00%	100.00%
Business	0	140	99	191	189	320	0	939
% within Dept.	0.00%	14.91%	10.54%	20.34%	20.13%	34.08%	0.00%	100.00%
Creative and Performing Arts	0	54	18	67	56	65	15	275
% within Dept.	0.00%	19.64%	6.55%	24.36%	20.36%	23.64%	5.45%	100.00%
Criminal Justice, Hist., and Soc. S.	0	67	60	93	109	172	43	544
% within Dept.	0.00%	12.32%	11.03%	17.10%	20.04%	31.62%	7.90%	100.00%
Educational Leadership and Tech.	0	0	0	0	0	0	213	213
% within Dept.	0.00%	0.00%	0.00%	0.00%	0.00%	0.00%	100.00%	100.00%
Engineering Technology	0	50	16	32	27	35	0	160
% within Dept.	0.00%	31.25%	10.00%	20.00%	16.88%	21.88%	0.00%	100.00%
Family and Consumer Sciences	0	12	11	28	39	112	0	202
% within Dept.	0.00%	5.94%	5.45%	13.86%	19.31%	55.45%	0.00%	100.00%
Graduate Studies	0	0	0	0	0	0	23	23
% within Dept.	0.00%	0.00%	0.00%	0.00%	0.00%	0.00%	100.00%	100.00%
Health and Human Performance	0	79	30	47	47	56	69	328
% within Dept.	0.00%	24.09%	9.15%	14.33%	14.33%	17.07%	21.04%	100.00%
Language and Communication	0	31	11	26	28	41	68	205
% within Dept.	0.00%	15.12%	5.37%	12.68%	13.66%	20.00%	33.17%	100.00%
Mathematics	0	4	4	5	5	9	0	27
% within Dept.	0.00%	14.81%	14.81%	18.52%	18.52%	33.33%	0.00%	100.00%
Nursing	0	235	116	275	353	655	252	1886
% within Dept.	0.00%	12.46%	6.15%	14.58%	18.72%	34.73%	13.36%	100.00%
Psychology	0	69	39	79	117	207	20	531
% within Dept.	0.00%	12.99%	7.34%	14.88%	22.03%	38.98%	3.77%	100.00%
Scholars	0	43	2	33	41	60	0	179
% within Dept.	0.00%	24.02%	1.12%	18.44%	22.91%	33.52%	0.00%	100.00%
Social Work	0	22	23	55	36	48	0	184
% within Dept.	0.00%	11.96%	12.50%	29.89%	19.57%	26.09%	0.00%	100.00%
Teaching and Learning	0	123	62	122	85	113	381	886
% within Dept.	0.00%	13.88%	7.00%	13.77%	9.59%	12.75%	43.00%	100.00%
University Studies	978	62	117	94	120	236	0	1607
% within Dept.	60.86%	3.86%	7.28%	5.85%	7.47%	14.69%	0.00%	100.00%
University	978	1192	667	1294	1431	2336	1104	9002
% within University	10.86%	13.24%	7.41%	14.37%	15.90%	25.95%	12.26%	100.00%

Fall 2014 Enrollment by Degree Sought and College/Department/School

Department/School	Degree Sought								Total
	Associate	Bachelor	PBC	Master's	PMC	Doctorate (Professional)	Specialist's	Non-Degree	
Allied Health	0	271	0	20	0	0	0	0	291
% within Dept.	0.00%	93.13%	0.00%	6.87%	0.00%	0.00%	0.00%	0.00%	100.00%
Biological and Physical Sciences	36	486	0	0	0	0	0	0	522
% within Dept.	6.90%	93.10%	0.00%	0.00%	0.00%	0.00%	0.00%	0.00%	100.00%
Business	6	933	0	0	0	0	0	0	939
% within Dept.	0.64%	99.36%	0.00%	0.00%	0.00%	0.00%	0.00%	0.00%	100.00%
Creative and Performing Arts	0	260	0	15	0	0	0	0	275
% within Dept.	0.00%	94.55%	0.00%	5.45%	0.00%	0.00%	0.00%	0.00%	100.00%
Criminal Justice, Hist., and Soc. S.	9	492	0	36	7	0	0	0	544
% within Dept.	1.65%	90.44%	0.00%	6.62%	1.29%	0.00%	0.00%	0.00%	100.00%
Educational Leadership and Tech.	0	0	0	174	0	0	39	0	213
% within Dept.	0.00%	0.00%	0.00%	81.69%	0.00%	0.00%	18.31%	0.00%	100.00%
Engineering Technology	0	160	0	0	0	0	0	0	160
% within Dept.	0.00%	100.00%	0.00%	0.00%	0.00%	0.00%	0.00%	0.00%	100.00%
Family and Consumer Sciences	0	202	0	0	0	0	0	0	202
% within Dept.	0.00%	100.00%	0.00%	0.00%	0.00%	0.00%	0.00%	0.00%	100.00%
Graduate Studies	0	0	0	0	0	0	0	23	23
% within Dept.	0.00%	0.00%	0.00%	0.00%	0.00%	0.00%	0.00%	100.00%	100.00%
Health and Human Performance	0	259	0	69	0	0	0	0	328
% within Dept.	0.00%	78.96%	0.00%	21.04%	0.00%	0.00%	0.00%	0.00%	100.00%
Language and Communication	0	137	0	68	0	0	0	0	205
% within Dept.	0.00%	66.83%	0.00%	33.17%	0.00%	0.00%	0.00%	0.00%	100.00%
Mathematics	0	27	0	0	0	0	0	0	27
% within Dept.	0.00%	100.00%	0.00%	0.00%	0.00%	0.00%	0.00%	0.00%	100.00%
Nursing	438	1196	0	231	0	17	0	4	1886
% within Dept.	23.22%	63.41%	0.00%	12.25%	0.00%	0.90%	0.00%	0.21%	100.00%
Psychology	0	511	0	20	0	0	0	0	531
% within Dept.	0.00%	96.23%	0.00%	3.77%	0.00%	0.00%	0.00%	0.00%	100.00%
Scholars	0	179	0	0	0	0	0	0	179
% within Dept.	0.00%	100.00%	0.00%	0.00%	0.00%	0.00%	0.00%	0.00%	100.00%
Social Work	0	184	0	0	0	0	0	0	184
% within Dept.	0.00%	100.00%	0.00%	0.00%	0.00%	0.00%	0.00%	0.00%	100.00%
Teaching and Learning	0	493	97	281	11	0	0	4	886
% within Dept.	0.00%	55.64%	10.95%	31.72%	1.24%	0.00%	0.00%	0.45%	100.00%
University Studies	127	410	0	0	0	0	0	1070	1607
% within Dept.	7.90%	25.51%	0.00%	0.00%	0.00%	0.00%	0.00%	66.58%	100.00%
University	616	6200	97	914	18	17	39	1101	9002
% within University	6.84%	68.87%	1.08%	10.15%	0.20%	0.19%	0.43%	12.23%	100.00%

Fall 2014 Entering Freshmen Enrollment by Developmental Courses and
College/Department/School

Department/School	<u>EFRs* Taking Developmental Classes</u>		Total
	Taking Developmental	Not Taking Developmental	
Allied Health	0	45	45
% within Dept.	0.00%	100.00%	100.00%
Biological and Physical Sciences	0	156	156
% within Dept.	0.00%	100.00%	100.00%
Business	0	140	140
% within Dept.	0.00%	100.00%	100.00%
Creative and Performing Arts	0	54	54
% within Dept.	0.00%	100.00%	100.00%
Criminal Justice, Hist., and Soc. S.	0	67	67
% within Dept.	0.00%	100.00%	100.00%
Engineering Technology	0	50	50
% within Dept.	0.00%	100.00%	100.00%
Family and Consumer Sciences	0	12	12
% within Dept.	0.00%	100.00%	100.00%
Health and Human Performance	0	79	79
% within Dept.	0.00%	100.00%	100.00%
Language and Communication	0	31	31
% within Dept.	0.00%	100.00%	100.00%
Mathematics	0	4	4
% within Dept.	0.00%	100.00%	100.00%
Nursing	0	235	235
% within Dept.	0.00%	100.00%	100.00%
Psychology	0	69	69
% within Dept.	0.00%	100.00%	100.00%
Scholars	0	43	43
% within Dept.	0.00%	100.00%	100.00%
Social Work	0	22	22
% within Dept.	0.00%	100.00%	100.00%
Teaching and Learning	0	123	123
% within Dept.	0.00%	100.00%	100.00%
University Studies	0	62	62
% within Dept.	0.00%	100.00%	100.00%
University	0	1192	1192
% within University	0.00%	100.00%	100.00%

Note: This is based on Fall 2014 classes taken.

Note: This table includes FN sophomores and juniors

Note: The University no longer offered developmental courses in Fall 2014

Fall 2014 Enrollment by Distance Learning, Student Level, and College/Department/School

<u>Department/School</u>	<u>Undergraduates Taking Distance Learning Classes</u>		<u>Graduates Taking Distance Learning Classes</u>	
	<u>Taking</u>	<u>Not Taking</u>	<u>Taking</u>	<u>Not Taking</u>
Allied Health	249	32	20	0
% within Dept.	88.61%	11.39%	100.00%	0.00%
Biological and Physical Sciences	257	279		
% within Dept.	47.95%	52.05%		
Business	748	179		
% within Dept.	80.69%	19.31%		
Creative and Performing Arts	89	178	5	16
% within Dept.	33.33%	66.67%	23.81%	76.19%
Criminal Justice, Hist., and Soc. S.	481	21	43	0
% within Dept.	95.82%	4.18%	100.00%	0.00%
Educational Leadership and Tech.			210	1
% within Dept.			99.53%	0.47%
Engineering Technology	41	119		
% within Dept.	25.63%	74.38%		
Family and Consumer Sciences	165	25		
% within Dept.	86.84%	13.16%		
Graduate Studies			23	5
% within Dept.			90.48%	9.52%
Health and Human Performance	150	104	63	15
% within Dept.	59.06%	40.94%	80.77%	19.23%
Language and Communication	93	41	68	2
% within Dept.	69.40%	30.60%	97.14%	2.86%
Mathematics	8	19		
% within Dept.	29.63%	70.37%		
Nursing	1320	414	251	3
% within Dept.	76.12%	23.88%	98.82%	1.18%
Psychology	424	81	3	28
% within Dept.	83.96%	16.04%	9.68%	90.32%
Scholars	51	166		
% within Dept.	23.50%	76.50%		
Social Work	151	33		
% within Dept.	82.07%	17.93%		
Teaching and Learning	292	219	364	17
% within Dept.	57.14%	42.86%	95.54%	4.46%
University Studies	1010	551		
% within Dept.	64.70%	35.30%		
University	5529	2461	1050	87
% within Dept.	69.20%	30.80%	92.35%	7.65%

Note: A distance learning course is considered to be an Internet, LPB, Compressed Video, or Desktop Learning class.

Fall 2014 Enrollment in Minors

Minor	# of Minors
MI02 - Accounting	9
MI03 - Addiction Studies	11
MI06 - Anthropology	7
MI07 - Philosophy, Politics, and Law	2
MI08 - Art	8
MI09 - Athletic Training	4
MI11 - Biology	11
MI13 - Communication	14
MI14 - Business Administration	50
MI18 - Child Development & Family Rel.	8
MI22 - Computer and Information Systems	19
MI24 - Dance	10
MI25 - Family & Consumer Sciences	1
MI27 - Foreign Language	2
MI30 - Electronic Engineering Technology	2
MI32 - English	27
MI34 - Food and Nutrition	0
MI42 - German	0
MI44 - History	20
MI45 - Hospitality Management & Tourism	4
MI48 - Industrial Engineering Technology	4
MI52 - Management	1
MI53 - Marketing	2
MI54 - Mathematics	5
MI56 - Microbiology	1
MI58 - Military Science	8
MI60 - Music (Performance)	23
MI62 - Music (Theory)	7
MI66 - Philosophy	2
MI68 - Photography	16
MI69 - Physical Sciences	2
MI70 - Physical Education	4
MI78 - Psychology	46
MI80 - Social Sciences	231
MI84 - Spanish	24
MI90 - Theatre	15
MI91 - Wildlife Management	5
MI93 - Unified Public Safety Administration	1
MI94 - Criminal Justice	15
MI95 - Liberal Arts	0
MI97 - Classics	0
MI98 - Physical Education & Sports & Leisure Mgt.	14
MI99 - Culinary Arts	11

Note: A student may have more than one minor. Thus, a student could be included in the above numbers multiple times.

Fall 2014 Enrollment in Dual or Double Majors

Major	# of Majors
010 - LEVEL 1 ED LEADER - ALT. PATH.	1
013 - SP ED M/MOD FOR ELEM ED GR 1-5	7
014 - SP ED M/MOD FOR MIDDLE SCH 4-8	1
016 - GIFTED EDUCATION	3
020 - MIDDLE SCHOOL EDUCATION GR 4-8	1
021 - SECONDARY EDUCATION GR 6 - 12	0
023 - SCHOOL LIBRARIAN	2
024 - EDUCATIONAL DIAGNOSTICIAN	1
026 - READING SPECIALIST	5
050 - TESOL	5
055 - GLOBAL SECURITY AND INTELLIGENCE	1
101 - ACCOUNTING	5
102 - COMPUTER INFORMATION SYSTEMS	4
102A - CIS - APPLICATION DEVELOPMENT	1
110 - BUSINESS ADMINISTRATION	24
135 - HOSPITALITY MGT & TOURISM	3
135C - HMT - TRAVEL & TOURISM	1
138 - FAMILY AND CONSUMER SCIENCES	1
138E - FACS - CHILD DEV. & FAM. REL.	3
141 - ELECTRONIC ENGINEERING TECH	1
145 - INDUSTRIAL ENGINEERING TECH.	10
214A - FINE & GRA. ARTS - GRA. COMM.	1
220 - LIBERAL ARTS	3
220H - LIB. ARTS - INTERNATIONAL REL.	1
220I - LIBERAL ARTS - SOCIAL ISSUES	1
221 - ENGLISH	2
225 - COMMUNICATION	1
225D - COMM. - MASS COMMUNICATION	1
231 - JOURNALISM	1
242 - MUSIC	1
242E - MUSIC PERF. - MUSIC BUSINESS	2
242P - MUSIC - PERFORMANCE	5
245 - THEATER	3
245B - THEATRE- PERFORMANCE/DIRECTING	2
250 - CRIMINAL JUSTICE	13
256 - UNIFIED PUBLIC SAFETY & ADM.	1
256A - UPSA - LAW ENFORCEMENT ADMIN.	1
260 - ORGANIZATIONAL LEADERSHIP	1
261 - HISTORY	7
272 - SOCIOLOGY	1
274 - SOCIAL WORK	5
3101 - EARLY CHILDHOOD ED (PRE-K - 3)	1
3102 - ELEMENTARY EDUCATION	4
320S - SEC. EDUC. - SOC. STUDIES ED.	4
327 - MUSIC EDUC. - INSTRUMENTAL	1
010 - LEVEL 1 ED LEADER - ALT. PATH.	1
013 - SP ED M/MOD FOR ELEM ED GR 1-5	7

Fall 2014 Enrollment in Dual or Double Majors (Continued)

Major	# of Majors
329 - MUSIC ED. - VOCAL/INSTRUMENTAL	1
377 - HEALTH & EXERCISE SCIENCE	5
377A - H&ES - PRE-PHYSICAL THERAPY	1
377P - HEALTH & EX. SCI. - PRE-PHYSICAL THERAPY	1
378 - HEALTH & PHYSICAL EDUCATION	5
392 - PSYCHOLOGY	36
392B - PSYCHOLOGY - SUBSTANCE ABUSE	2
395 - ADDICTION STUDIES	11
400 - ASSC. OF SCIENCE IN NURSING	8
400A - NURSING - LPN TO ASN	1
410 - NURSING	17
500C - OTHER (+30, TRANSFER, A. OF I.)	3
506A - MAT - ELEM. EDUC. - PROF. STUD	1
529B - ENGLISH - LITERATURE	1
546K - NURS. - ADULT GERONTOLOGY	1
582I - EDUCATIONAL LEADERSHIP	1
601K - READING SPECIALIST (PB)	1
615 - RADIOLOGIC SCIENCES	5
615A - RADIOLOGIC SCI. - RT TO BSRT	1
618 - BIOLOGY	3
618C - BIOLOGY - PRE-VETERINARY MED.	1
618I - BIOLOGY - PRE-PHARMACY	2
618L - BIOLOGY - PRE-PHYSICAL THERAPY	1
618M - BIOLOGY - BIOMEDICAL	4
618R - BIOLOGY - FORENSIC SCIENCE	1
618V - BIOLOGY - VETERINARY TECH.	14
637 - PHYSICAL SCIENCE	1
642 - MATHEMATICS	5
700 - GENERAL UNDERGRADUATE	2
717 - BUSINESS ADMINISTRATION	7
725 - VETERINARY TECHNOLOGY	22
732 - ELECTRONICS TECHNOLOGY	2
733 - GENERAL STUDIES	133
733B - GEN. STUD. - CHILD DEVELOPMENT	2
734 - GENERAL STUDIES	11
734C - GS - COMPUTER & NATURAL SCI.	2
734G - GEN. STUD. - SOCIAL SCIENCES	4
734H - GEN. STUD. - ARTS & COMM.	3
735 - CRIMINAL JUSTICE	12
810 - SCLA - BUSINESS ADMINISTRATION	1
814 - SCLA - THEATRE	1
822B - SCLA - ENGLISH - PROF. WRITING	1
825B - SCLA - SEC. ED. - BIOLOGY EDUC	1
858 - SCLA - HISTORY	1
E92 - PSYCHOLOGY	1

Note: A student may have more than one major. Thus, a student could be included in the above numbers multiple times.

Fall 2014 Enrollment by Student Level and College/Department/School

Department/School	Student Level			Total
	Preparatory	Undergraduate	Graduate	
Allied Health	0	271	20	291
% within Dept.	0.00%	93.13%	6.87%	100.00%
Biological and Physical Sciences	0	522	0	522
% within Dept.	0.00%	100.00%	0.00%	100.00%
Business	0	939	0	939
% within Dept.	0.00%	100.00%	0.00%	100.00%
Creative and Performing Arts	0	260	15	275
% within Dept.	0.00%	94.55%	5.45%	100.00%
Criminal Justice, Hist., and Soc. S.	0	501	43	544
% within Dept.	0.00%	92.10%	7.90%	100.00%
Educational Leadership and Tech.	0	0	213	213
% within Dept.	0.00%	0.00%	100.00%	100.00%
Engineering Technology	0	160	0	160
% within Dept.	0.00%	100.00%	0.00%	100.00%
Family and Consumer Sciences	0	202	0	202
% within Dept.	0.00%	100.00%	0.00%	100.00%
Graduate Studies	0	0	23	23
% within Dept.	0.00%	0.00%	100.00%	100.00%
Health and Human Performance	0	259	69	328
% within Dept.	0.00%	78.96%	21.04%	100.00%
Language and Communication	0	137	68	205
% within Dept.	0.00%	66.83%	33.17%	100.00%
Mathematics	0	27	0	27
% within Dept.	0.00%	100.00%	0.00%	100.00%
Nursing	0	1634	252	1886
% within Dept.	0.00%	86.64%	13.36%	100.00%
Psychology	0	511	20	531
% within Dept.	0.00%	96.23%	3.77%	100.00%
Scholars	0	179	0	179
% within Dept.	0.00%	100.00%	0.00%	100.00%
Social Work	0	184	0	184
% within Dept.	0.00%	100.00%	0.00%	100.00%
Teaching and Learning	0	505	381	886
% within Dept.	0.00%	57.00%	43.00%	100.00%
University Studies	978	629	0	1607
% within Dept.	60.86%	39.14%	0.00%	100.00%
University	978	6920	1104	9002
% within University	10.86%	76.87%	12.26%	100.00%

Fall 2014 Enrollment by Ethnicity, Gender, and College/Department/School

<u>Department/School</u>	<u>Ethnic Description</u>										
	<u>Gender</u>	<u>American Indian or Alaskan Native</u>	<u>Asian</u>	<u>Black, non-Hispanic</u>	<u>Hispanic</u>	<u>Foreign/ Non-Resident Alien</u>	<u>Native Hawaiian or Other Pacific Islander</u>	<u>Two or More Races</u>	<u>White, Non-Hispanic</u>	<u>Unknown</u>	<u>Total</u>
Allied Health	Female	6	2	55	9	1	0	4	146	4	227
	Male	1	0	14	3	0	0	1	45	0	64
	Total	7	2	69	12	1	0	5	191	4	291
Biological & Physical Sciences	Female	6	0	131	23	2	1	12	188	9	372
	Male	2	2	43	7	0	0	7	88	1	150
	Total	8	2	174	30	2	1	19	276	10	522
Business	Female	7	3	182	15	5	1	19	242	8	482
	Male	9	3	137	18	2	0	24	249	15	457
	Total	16	6	319	33	7	1	43	491	23	939
Creative and Performing Arts	Female	1	1	23	11	12	0	3	91	3	145
	Male	0	0	21	12	20	0	6	68	3	130
	Total	1	1	44	23	32	0	9	159	6	275
Criminal Justice, Hist., and Soc. S.	Female	1	0	121	16	2	0	9	113	6	268
	Male	2	1	74	12	0	0	8	173	6	276
	Total	3	1	195	28	2	0	17	286	12	544
Educational Leadership and Tech.	Female	2	0	51	4	0	0	2	107	1	167
	Male	1	0	11	1	0	0	2	31	0	46
	Total	3	0	62	5	0	0	4	138	1	213
Engineering Technology	Female	0	0	9	0	1	0	1	5	0	16
	Male	5	0	35	9	1	1	4	84	5	144
	Total	5	0	44	9	2	1	5	89	5	160
Family and Consumer Sciences	Female	2	1	73	3	1	0	6	86	10	182
	Male	2	0	5	2	0	1	0	9	1	20
	Total	4	1	78	5	1	1	6	95	11	202
Graduate Studies	Female	0	0	4	1	0	0	0	13	0	18
	Male	0	0	2	0	0	0	0	3	0	5
	Total	0	0	6	1	0	0	0	16	0	23
Health and Human Performance	Female	2	1	53	7	8	0	6	74	5	156
	Male	2	1	75	9	1	1	4	75	4	172
	Total	4	2	128	16	9	1	10	149	9	328
Language and Communication	Female	2	0	35	5	1	0	3	80	4	130
	Male	1	1	24	5	0	0	6	35	3	75
	Total	3	1	59	10	1	0	9	115	7	205

Department/School	Ethnic Description										
	Gender	American Indian or Alaskan Native	Asian	Black, non-Hispanic	Hispanic	Foreign/ Non-Resident Alien	Native Hawaiian or Other Pacific Islander	Two or More Races	White, Non-Hispanic	Unknown	Total
Mathematics	Female	0	0	4	0	0	0	0	9	1	14
	Male	0	0	2	2	0	0	0	8	1	13
	Total	0	0	6	2	0	0	0	17	2	27
Nursing	Female	17	18	455	64	7	1	55	972	48	1637
	Male	2	7	38	11	0	0	3	180	8	249
	Total	19	25	493	75	7	1	58	1152	56	1886
Psychology	Female	5	1	122	23	2	0	10	234	22	419
	Male	2	1	41	8	1	0	8	50	1	112
	Total	7	2	163	31	3	0	18	284	23	531
Scholars	Female	2	1	8	16	0	0	4	82	5	118
	Male	0	0	3	5	2	0	0	46	5	61
	Total	2	1	11	21	2	0	4	128	10	179
Social Work	Female	3	0	101	0	0	0	5	55	6	170
	Male	0	0	8	1	0	0	0	5	0	14
	Total	3	0	109	1	0	0	5	60	6	184
Teaching and Learning	Female	8	5	109	31	4	1	14	510	14	696
	Male	0	1	28	15	3	1	11	130	1	190
	Total	8	6	137	46	7	2	25	640	15	886
University Studies	Female	8	5	180	44	11	0	37	652	33	1003
	Male	17	8	106	26	2	1	23	400	21	604
	Total	25	13	286	70	13	1	60	1052	54	1607
University	Female	72	38	1716	272	57	4	190	3659	179	6220
	Male	46	25	667	146	32	5	107	1679	75	2782
	Total	118	63	2383	418	89	9	297	5338	254	9002

Fall 2014 Enrollment by Full-Time/Part-Time Status, Student Level, and
College/Department/School

<u>Department/School</u>	<u>Undergraduates</u>		<u>Graduates</u>	
	<u>Full-time</u>	<u>Part-time</u>	<u>Full-time</u>	<u>Part-time</u>
Allied Health	166	105	0	20
% within Dept.	61.25%	38.75%	0.00%	100.00%
Biological and Physical Sciences	456	66		
% within Dept.	87.36%	12.64%		
Business	664	275		
% within Dept.	70.71%	29.29%		
Creative and Performing Arts	240	20	14	1
% within Dept.	92.31%	7.69%	93.33%	6.67%
Criminal Justice, Hist., and Soc. S.	369	132	23	20
% within Dept.	73.65%	26.35%	53.49%	46.51%
Educational Leadership and Tech.			35	178
% within Dept.			16.43%	83.57%
Engineering Technology	152	8		
% within Dept.	95.00%	5.00%		
Family and Consumer Sciences	139	63		
% within Dept.	68.81%	31.19%		
Graduate Studies			1	22
% within Dept.			4.35%	95.65%
Health and Human Performance	247	12	51	18
% within Dept.	95.37%	4.63%	73.91%	26.09%
Language and Communication	128	9	12	56
% within Dept.	93.43%	6.57%	17.65%	82.35%
Mathematics	25	2		
% within Dept.	92.59%	7.41%		
Nursing	874	760	14	238
% within Dept.	53.49%	46.51%	5.56%	94.44%
Psychology	374	137	15	5
% within Dept.	73.19%	26.81%	75.00%	25.00%
Scholars	177	2		
% within Dept.	98.88%	1.12%		
Social Work	154	30		
% within Dept.	83.70%	16.30%		
Teaching and Learning	454	51	19	362
% within Dept.	89.90%	10.10%	4.99%	95.01%
University Studies	308	1299		
% within Dept.	19.17%	80.83%		
University	4927	2971	184	920
% within Dept.	62.38%	37.62%	16.67%	83.33%

Fall 2014 Enrollment by Home Campus and College/Department/School

Department/School	Home Campus					Total
	Alexandria	Leesville	Natchitoches	Shreveport	Other	
Allied Health	21	11	67	51	141	291
% within Dept.	7.22%	3.78%	23.02%	17.53%	48.45%	100.00%
Biological and Physical Sciences	0	4	473	1	44	522
% within Dept.	0.00%	0.77%	90.61%	0.19%	8.43%	100.00%
Business	2	13	441	1	482	939
% within Dept.	0.21%	1.38%	46.96%	0.11%	51.33%	100.00%
Creative and Performing Arts	0	0	265	0	10	275
% within Dept.	0.00%	0.00%	96.36%	0.00%	3.64%	100.00%
Criminal Justice, Hist., and Soc. S.	4	12	271	0	257	544
% within Dept.	0.74%	2.21%	49.82%	0.00%	47.24%	100.00%
Educational Leadership and Tech.	0	0	15	0	198	213
% within Dept.	0.00%	0.00%	7.04%	0.00%	92.96%	100.00%
Engineering Technology	0	2	152	0	6	160
% within Dept.	0.00%	1.25%	95.00%	0.00%	3.75%	100.00%
Family and Consumer Sciences	0	0	69	0	133	202
% within Dept.	0.00%	0.00%	34.16%	0.00%	65.84%	100.00%
Graduate Studies	0	0	1	0	22	23
% within Dept.	0.00%	0.00%	4.35%	0.00%	95.65%	100.00%
Health and Human Performance	0	2	250	1	75	328
% within Dept.	0.00%	0.61%	76.22%	0.30%	22.87%	100.00%
Language and Communication	0	2	113	0	90	205
% within Dept.	0.00%	0.98%	55.12%	0.00%	43.90%	100.00%
Mathematics	0	0	25	0	2	27
% within Dept.	0.00%	0.00%	92.59%	0.00%	7.41%	100.00%
Nursing	149	90	350	572	725	1886
% within Dept.	7.90%	4.77%	18.56%	30.33%	38.44%	100.00%
Psychology	0	12	246	2	271	531
% within Dept.	0.00%	2.26%	46.33%	0.38%	51.04%	100.00%
Scholars	0	0	175	1	3	179
% within Dept.	0.00%	0.00%	97.77%	0.56%	1.68%	100.00%
Social Work	9	6	113	0	56	184
% within Dept.	4.89%	3.26%	61.41%	0.00%	30.43%	100.00%
Teaching and Learning	2	12	485	0	387	886
% within Dept.	0.23%	1.35%	54.74%	0.00%	43.68%	100.00%
University Studies	7	45	186	1	1368	1607
% within Dept.	0.44%	2.80%	11.57%	0.06%	85.13%	100.00%
University	194	211	3697	630	4270	9002
% within University	2.16%	2.34%	41.07%	7.00%	47.43%	100.00%

Fall 2014 Enrollment by Home Parish and College/Department/School

Department/School	Home Parish						Total
	Bossier	Caddo	Natchitoches	Rapides	Vernon	Other	
Allied Health	6	15	8	14	11	237	291
% within Dept.	2.06%	5.15%	2.75%	4.81%	3.78%	81.44%	100.00%
Biological and Physical Sciences	13	16	20	17	21	435	522
% within Dept.	2.49%	3.07%	3.83%	3.26%	4.02%	83.33%	100.00%
Business	15	24	43	40	34	783	939
% within Dept.	1.60%	2.56%	4.58%	4.26%	3.62%	83.39%	100.00%
Creative and Performing Arts	4	8	2	10	6	245	275
% within Dept.	1.45%	2.91%	0.73%	3.64%	2.18%	89.09%	100.00%
Criminal Justice, Hist., and Soc. S.	15	12	24	24	14	455	544
% within Dept.	2.76%	2.21%	4.41%	4.41%	2.57%	83.64%	100.00%
Educational Leadership and Tech.	1	9	16	7	3	177	213
% within Dept.	0.47%	4.23%	7.51%	3.29%	1.41%	83.10%	100.00%
Engineering Technology	3	0	10	6	10	131	160
% within Dept.	1.88%	0.00%	6.25%	3.75%	6.25%	81.88%	100.00%
Family and Consumer Sciences	3	5	11	8	8	167	202
% within Dept.	1.49%	2.48%	5.45%	3.96%	3.96%	82.67%	100.00%
Graduate Studies	0	0	0	2	0	21	23
% within Dept.	0.00%	0.00%	0.00%	8.70%	0.00%	91.30%	100.00%
Health and Human Performance	2	6	15	6	5	294	328
% within Dept.	0.61%	1.83%	4.57%	1.83%	1.52%	89.63%	100.00%
Language and Communication	4	3	9	3	3	183	205
% within Dept.	1.95%	1.46%	4.39%	1.46%	1.46%	89.27%	100.00%
Mathematics	2	0	2	1	4	18	27
% within Dept.	7.41%	0.00%	7.41%	3.70%	14.81%	66.67%	100.00%
Nursing	83	121	39	99	39	1505	1886
% within Dept.	4.40%	6.42%	2.07%	5.25%	2.07%	79.80%	100.00%
Psychology	11	15	26	25	24	430	531
% within Dept.	2.07%	2.82%	4.90%	4.71%	4.52%	80.98%	100.00%
Scholars	10	2	1	7	5	154	179
% within Dept.	5.59%	1.12%	0.56%	3.91%	2.79%	86.03%	100.00%
Social Work	2	5	12	14	4	147	184
% within Dept.	1.09%	2.72%	6.52%	7.61%	2.17%	79.89%	100.00%
Teaching and Learning	17	21	20	23	22	783	886
% within Dept.	1.92%	2.37%	2.26%	2.60%	2.48%	88.37%	100.00%
University Studies	11	12	33	25	24	1502	1607
% within Dept.	0.68%	0.75%	2.05%	1.56%	1.49%	93.47%	100.00%
University	202	274	291	331	237	7667	9002
% within University	2.24%	3.04%	3.23%	3.68%	2.63%	85.17%	100.00%

Fall 2014 Enrollment by Home State and College/Department/School

<u>Department/School</u>	<u>Home State</u>				<u>Total</u>
	<u>Louisiana</u>	<u>Texas</u>	<u>Other States</u>	<u>Other Countries</u>	
Allied Health	259	7	24	1	291
% within Dept.	89.00%	2.41%	8.25%	0.34%	100.00%
Biological and Physical Sciences	455	40	25	2	522
% within Dept.	87.16%	7.66%	4.79%	0.38%	100.00%
Business	816	57	59	7	939
% within Dept.	86.90%	6.07%	6.28%	0.75%	100.00%
Creative and Performing Arts	207	24	12	32	275
% within Dept.	75.27%	8.73%	4.36%	11.64%	100.00%
Criminal Justice, Hist., and Soc. S.	483	27	32	2	544
% within Dept.	88.79%	4.96%	5.88%	0.37%	100.00%
Educational Leadership and Tech.	181	6	26	0	213
% within Dept.	84.98%	2.82%	12.21%	0.00%	100.00%
Engineering Technology	142	2	6	10	160
% within Dept.	88.75%	1.25%	3.75%	6.25%	100.00%
Family and Consumer Sciences	177	13	11	1	202
% within Dept.	87.62%	6.44%	5.45%	0.50%	100.00%
Graduate Studies	20	0	3	0	23
% within Dept.	86.96%	0.00%	13.04%	0.00%	100.00%
Health and Human Performance	249	35	35	9	328
% within Dept.	75.91%	10.67%	10.67%	2.74%	100.00%
Language and Communication	140	12	52	1	205
% within Dept.	68.29%	5.85%	25.37%	0.49%	100.00%
Mathematics	22	0	3	2	27
% within Dept.	81.48%	0.00%	11.11%	7.41%	100.00%
Nursing	1686	63	130	7	1886
% within Dept.	89.40%	3.34%	6.89%	0.37%	100.00%
Psychology	440	33	55	3	531
% within Dept.	82.86%	6.21%	10.36%	0.56%	100.00%
Scholars	154	18	6	1	179
% within Dept.	86.03%	10.06%	3.35%	0.56%	100.00%
Social Work	175	2	7	0	184
% within Dept.	95.11%	1.09%	3.80%	0.00%	100.00%
Teaching and Learning	746	83	50	7	886
% within Dept.	84.20%	9.37%	5.64%	0.79%	100.00%
University Studies	1460	31	103	13	1607
% within Dept.	90.85%	1.93%	6.41%	0.81%	100.00%
University	7812	453	639	98	9002
% within University	86.78%	5.03%	7.10%	1.09%	100.00%

Fall 2014 Enrollment by Major, Gender, and College/Department/School

Department/School	Inactive	Major	Female	Male
Allied Health		549A - Radiologic Sciences - Administration	8	0
		549B - Radiologic Sciences - Education	9	3
		615 - Radiologic Sciences	167	40
		615A - Radiologic Sciences - RADT to BSRT	10	10
		620 - Allied Health	10	5
		620A - Allied Health - Health Science and Technology	23	6
		Total	227	64
Biological & Physical Sciences		618 - Biology	196	79
		618C - Biology - Pre-Veterinary Medicine	2	2
		618F - Biology - Pre-Medicine/Dentistry	22	9
		618H - Biology - Pre-Optometry	0	0
		618I - Biology - Pre-Pharmacy	8	2
		618J - Biology - Pre-Cardiopulmonary Science	1	0
		618K - Biology - Pre-Occupational Therapy	12	2
	Yes	618L - Biology - Pre-Physical Therapy	10	5
		618M - Biology - Biomedical	33	25
		618N - Biology - Natural Science	6	7
		618P - Biology - Pre-Physician Assistant	4	0
		618R - Biology - Forensic Science	12	4
		618S - Biology - Bioinformatics	0	1
		618T - Biology - Clinical Laboratory science	3	0
		618V - Biology - Veterinary Technology	26	5
		637 - Physical Sciences	5	5
		725 - Veterinary Technology	32	4
	Total	372	150	
Business		101 - Accounting	146	55
		102 - Computer Information Systems	44	125
		102A - CIS -Application Development	0	1
		102C - CIS - Network Security Analysis	0	1
		102D - CIS - Networking & Systems Management	1	0
		110 - Business Administration	253	240
		110I - Business Administration - Finance	6	12
		110J - Business Administration - Management	18	12
		110K - Business Administration - Marketing	12	7
	Yes	717 - Business Administration	2	4
		Total	482	457
Creative and Performing Arts		214 - Fine and Graphic Arts	23	12
		214A - Fine and Graphic Arts - Graphic Comm.	8	8
		214B - Fine and Graphic Arts - Studio Art	12	6
		242 - Music	17	33
		242E - Music - Music Business	6	20
		242M - Music - Sacred Music	0	2
		242P - Music - Performance	3	3
		245 - Theatre	48	26
		245A - Theatre - Design/Technology	7	3
		245B - Theatre - Performance/Directing	2	4
		245C - Theatre - Musical Theatre Performance	6	4

Fall 2014 Enrollment by Major, Gender, and College/Department/School (Continued)

Department/School	Inactive	Major	Female	Male
Creative and Performing Arts (continued)		245D - Theatre - Dance Performance	5	2
		511 - Art	3	3
		542 - Music	0	0
		542A - Music - Music Education	0	2
		542B - Music - Performance	5	2
		Total	145	130
Criminal Justice, History, and Social Sciences		055 - Global Security & Intelligence	2	5
		250 - Criminal Justice	199	154
		250A - Criminal Justice - Pre-Law	5	2
		250B - Criminal Justice - Pre-Law and Paralegal Studies	11	3
		256 - Unified Public Safety Administration	5	11
		256A - UPSA - Law Enforcement Administration	0	2
		256B - UPSA - Fire and Emergency Medical Svcs. Adm.	0	5
		256C - USPA - Emergency Management Administration	3	3
		256D - USPA - Public Facilities Management	0	0
		260 - Organizational Leadership	0	2
		260A - Organizational Leadership - UPSA	1	7
		261 - History	28	51
		579 - Homeland Security	10	26
	Yes	735 - Criminal Justice	4	5
	Total	268	276	
Educational Leadership and Technology		502 - Educational Technology Leadership	11	3
		502A - Educational Technology Leadership - Leadership for K-12	10	0
		502B - Educational Technology Leadership - Workforce Development	4	5
		503 - Educational Leadership	31	11
		510 - Adult Education	2	1
		510A - Adult Education - Continuing Education	15	4
		510B - Adult Education - Homeland Security	6	5
		510C - Adult Education - Technology Management	1	0
		533 - Counseling	6	1
		533A - Counseling - Clinical Mental Health	12	3
		533B - Counseling - School Counseling	4	0
		574 - Student Affairs in Higher Education	29	9
	Yes	575 - Student Personnel Services	0	1
		582G - Educ. Leadership & Instr. - Special Education	15	0
		582H - Educ. Leadership & Instr. - Educ. Technology	5	1
	582I - Educ. Leadership & Instr. - Educ. Leadership	16	2	
	Total	167	46	
Engineering Technology		141 - Electronics Engineering Technology	7	44
		141A - Electronics Engineering Tech. - Electronics	0	7
		141B - Electronics Engineering Tech. - Biomedical	0	4
		141E - Electronics Engineering Tech. - Pre-Engineering	0	1
		145 - Industrial Engineering Technology	9	88
		Total	16	144
Family and Consumer Sciences		135 - Hospitality Management and Tourism	23	7
		135A - HMT - Hospitality Services	10	3
		135C - HMT - Travel and Tourism	10	3

Fall 2014 Enrollment by Major, Gender, and College/Department/School (Continued)

Department/School	Inactive	Major	Female	Male
Family and Consumer Sciences (continued)		135D - HMT - Culinary Arts	5	2
		138 - Family and Consumer Sciences	26	3
		138C - FACS - Consumer Services	10	0
		138E - FACS - Child Development and Family Relations	98	2
		Total	182	20
Graduate Studies		500 - General Graduate	2	0
		500C - Other (+30, Transfer, Area of Interest)	16	5
		Total	18	5
Health and Human Performance		377 - Health and Exercise Science	80	70
		377A - Health and Exercise Science - Health Science	17	18
		377P - Health and Exercise Science - Pre-Physical Therapy	9	9
		378 - Health and Physical Education	8	48
		577A - Health and Human Perf. - Sports Administration	14	18
		577B - Health and Human Perf. - Health Promotion	26	8
		577C - Health and Human Perf. - Physical Education	2	1
	Total	156	172	
Language and Communication		221 - English	22	7
		221A - English - Literature	3	0
		221B - English - Professional Writing	11	2
		221C -English - Folklife/Southern Culture	1	0
		221D - English - Film Studies	1	0
		225 - Communication	23	22
		225A - Communication - Organizational Comm.	3	6
		225C - Communication - Rhetoric	3	1
		225D - Communication - Mass Communication	14	18
		529A - English - Writing and Linguistics	1	1
		529B - English - Literature	1	0
		529C - English - Folklife/Southern Culture	2	0
		529D - English - Online	41	15
		529E - English - TESOL	4	3
	Total	130	75	
Mathematics		642 - Mathematics	14	13
		Total	14	13
Nursing		400 - Nursing (ASN)	374	39
		400A - Nursing - LPN to ASN	24	1
		410 - Nursing (BSN)	853	152
		410A - Nursing - RN to BSN	165	22
		410B - Nursing - LPN to BSN	3	1
		500N - Nurse Practitioner - Post-Masters	4	0
	Yes	546A - Nursing - Adult Nursing	3	0
		546C - Nursing - Family Nurse Practitioner	141	23
		546D - Nursing - Maternal Child and Family Nursing	0	0
	Yes	546E - Nursing - Critical Care Nursing of the Adult	1	0
	Yes	546G - Nursing - Pediatric Nurse Practitioner	3	0
	546H - Nursing - Women's Health Nurse Practitioner	13	0	
Yes	546I - Nursing - Acute Care Nurse Practitioner	7	2	

Fall 2014 Enrollment by Major, Gender, and College/Department/School (Continued)

Department/School	Inactive	Major	Female	Male
Nursing (continued)		546K - Nursing - Adult Gerontology	1	0
		546L - Nursing - Adult Gerontology - Critical Care	3	1
		546M - Nursing - Primary Care Pediatric Nurse Practitioner	6	0
		546N - Nursing - Adult Gerontology - Acute Care Nurse Practitioner	13	4
		546P - Nursing - Adult Gerontology - Primary Care	9	1
		901 - Nursing Practice (DNP)	14	3
		Total	1637	249
Psychology		392 - Psychology	300	88
		392B - Psychology - Substance Abuse	28	2
		392C - Psychology - Prevention Specialist	8	2
		395 - Addiction Studies	67	16
		552 - Clinical Psychology	11	3
		552S - Clinical Psychology	5	1
		Total	419	112
Scholars		810 - SCLA - Business Administration	1	0
		8102 - SCLA - Elementary Education	1	0
		810D - SCLA - Business Administration - Marketing	0	1
		814C - SCLA - Theatre - Musical Theatre Performance	1	0
		815A - Fine & Graphic Arts - Gra Comm	1	0
		815B - Fine & Graphic Arts - Studio Art	1	0
		820 - Liberal Arts	66	41
		820A - Liberal Arts - Scientific Inquiry	12	4
		820B - Liberal Arts - Humanities and Social Thought	4	1
		820C - Liberal Arts - Fine and Performing Arts	5	0
		820D - Liberal Arts - Foreign Language	0	1
		820F - SCLA - Lib. Arts - Philosophy, Politics, and Law	3	4
		822 - SCLA - English	0	1
		825 - SCLA - Secondary Education and Teaching	2	0
		825A - SCLA - Secondary Education - English Education	2	0
		825D - SCLA - Secondary Education - Social Science Ed.	1	0
		826 - SCLA - Communications	1	0
		826A - SCLA - Communications - Mass Communication	2	0
		827 - SCLA - Instrumental Music Education	2	3
		828 - SCLA - Vocal Music Education	0	0
		838 - SCLA - Biology	0	0
		840 - SCLA - Nursing	4	0
	Yes	840A - SCLA - Nursing With Honors	1	0
		850 - SCLA - Criminal Justice	0	2
		858 - SCLA - History	1	2
	859 - SCLA - Psychology	7	1	
	Total	118	61	
Social Work		274 - Social Work	170	14
		Total	170	14
Teaching and Learning		010 - Level 1 Educ. Leadership - Alt. Pathway (PMC)	10	1
		013 - Spec. Educ. Mild/Moderate for Elem. Educ. (PBC)	9	1
		014 - Spec. Educ. Mild/Moderate for Middle Sch. 4-8	0	0
		015 - Spec. Educ. Mild/Moderate for Sec. Educ. (PBC)	2	2

Fall 2014 Enrollment by Major, Gender, and College/Department/School (Continued)

<u>Department/School</u>	<u>Inactive</u>	<u>Major</u>	<u>Female</u>	<u>Male</u>	
Teaching and Learning (continued)		016 - Gifted Education (PBC)	12	4	
		017 - Spec. Educ. - Early Interventionist: Birth - 5 (PBC)	2	0	
		018 - Counseling Grades K - 12 (PBC)	1	0	
		019 - Elementary Education Grades 1 - 5 (PBC)	14	1	
		020 - Middle School Education Grades 4 - 8 (PBC)	2	3	
		021 - Secondary Education Grades 6 - 12 (PBC)	10	3	
		022 - Educational Technology Leadership (PBC)	0	0	
		023 - School Librarian (PBC)	5	1	
		023U - School Librarian - Undergraduate (PBC)	12	0	
		024 - Educational Diagnostician (PBC)	5	1	
		025 - English as a Second Language	2	0	
		026 - Reading Specialist	4	1	
		3101 - Early Childhood Education	92	1	
		3102 - Elementary Education	127	6	
	Yes		3106 - Business Education	1	0
	Yes		3109 - Mathematics Education	0	1
	Yes		3115 - Social Studies Education	2	0
			320 - Secondary Education and Teaching	24	6
			320B - Sec. Educ. & Teaching - Biology Education	3	4
			320E - Sec. Educ. & Teaching - English Education	19	2
			320M - Sec. Educ. & Teaching - Mathematics Education	13	4
			320S - Sec. Educ. & Teaching - Social Studies Educ.	14	18
			320U - Sec. Educ. & Teaching - Business Education	3	1
			327 - Music Education - Instrumental	30	72
			328 - Music Education - Vocal	17	13
			329 - Music Education - Vocal/Instrumental	9	11
			500A - Add-On Certification	1	0
			501 - Teacher Certification	0	2
			504C - Curriculum & Instruction - English Education	1	0
			504E - Curriculum & Instruction - Reading	10	0
			504G - Curriculum & Instruction - P.T.S.F.T.T.L.	3	0
			504H - Curriculum & Instruction - School Librarian	7	1
			504I - Curriculum & Instruction - Tran. To Teach	5	0
			506A - MAT in Elementary Education - Prof. Stud.	32	0
			507A - MAT in Middle School Educ. - Prof. Stud.	15	7
			508A - MAT in Secondary Education - Prof. Stud.	41	14
			524A - Special Education - Gifted Education	23	3
			524C - Special Education - Early Intervention	4	0
			524D - Spec. Educ. - Elem. Mild/Mod. Spec. Educ.	17	0
			524E - Spec. Educ. - M.S. & Sec. Mild/Mod. Spec. Educ.	4	2
			531 - Elem. Educ. & Spec. Educ.	9	0
			531A - Elem. Educ. & Spec. Educ. Mild/Mod. - Prof. Stud.	13	0
			541 - M.S. Educ. & Spec. Educ.	3	1
			541A - M.S. Educ. & Spec. Educ. Mild/Mod. - Prof. Stud.	3	0
			547 - Early Child Education	13	0
			548A - MAT in Early Childhood Educ. - Prof. Stud.	44	1
			561 - Sec. Educ. & Spec. Educ.	1	1

Fall 2014 Enrollment by Major, Gender, and College/Department/School (Continued)

<u>Department/School</u>	<u>Inactive</u>	<u>Major</u>	<u>Female</u>	<u>Male</u>
Teaching and Learning (continued)		561A - Sec. Educ. & Spec. Educ. Mild/Mod. - Prof. Stud.	2	1
		601C - Computer Literacy	1	0
		Total	696	190
University Studies		220 - Liberal Arts	9	6
		220G - Liberal Arts - Ethnoarchaeology	1	0
		220H - Liberal Arts - International Relations	0	0
		700 - General Undergraduate	61	31
		701 - High School Students (STEP UP)	603	374
		712 - High School Students	0	1
		733 - General Studies	71	38
		733B - General Studies - Child Development	4	0
		733R - General Studies - Radiologic Sciences	10	4
		734 - General Studies	134	88
	Yes	734A - General Studies - Aviation Science	1	0
		734C - General Studies - Computer and Natural Sci,	10	4
		734G - General Studies - Social Sciences	92	48
		734H - General Studies - Arts and Communication	7	9
		734P - General Studies - Professional Studies	0	1
	Total	1003	604	

Fall 2014 Undergraduate Enrollment by Residential Status, and College/Department/School

Department/School	Non-Preparatory Undergraduates		
	On-Campus*	Not On-Campus*	Total
Allied Health	33	238	271
% within Dept.	12.18%	87.82%	100.00%
Biological and Physical Sciences	206	316	522
% within Dept.	39.46%	60.54%	100.00%
Business	166	773	939
% within Dept.	17.68%	82.32%	100.00%
Creative and Performing Arts	80	180	260
% within Dept.	30.77%	69.23%	100.00%
Criminal Justice, Hist., and Soc. S.	109	392	501
% within Dept.	21.76%	78.24%	100.00%
Engineering Technology	43	117	160
% within Dept.	26.88%	73.13%	100.00%
Family and Consumer Sciences	13	189	202
% within Dept.	6.44%	93.56%	100.00%
Health and Human Performance	106	153	259
% within Dept.	40.93%	59.07%	100.00%
Language and Communication	53	84	137
% within Dept.	38.69%	61.31%	100.00%
Mathematics	6	21	27
% within Dept.	22.22%	77.78%	100.00%
Nursing	197	1437	1634
% within Dept.	12.06%	87.94%	100.00%
Psychology	96	415	511
% within Dept.	18.79%	81.21%	100.00%
Scholars	79	100	179
% within Dept.	44.13%	55.87%	100.00%
Social Work	40	144	184
% within Dept.	21.74%	78.26%	100.00%
Teaching and Learning	161	344	505
% within Dept.	31.88%	68.12%	100.00%
University Studies	51	578	629
% within Dept.	8.11%	91.89%	100.00%
University	1439	5481	6920
% within University	20.79%	79.21%	100.00%

Note: As of 14th Class Day

Fall 2014 SCHs Generated by College/Department/School

Department/School	<u>SCHs Within Dept.</u> <u>By Majors</u>	<u>SCHs Within</u> <u>Dept. by Non-</u> <u>Majors</u>	<u>Total SCHs</u> <u>Within Dept.</u>	<u>SCHs Outside</u> <u>Dept. by Majors</u>
Allied Health				3,008
Biological and Physical Sciences	3,636	9,549	13,185	3,694
Business	6,375	1,062	7,437	5,129
Creative and Performing Arts	2,970	6,123	9,093	1,395
Criminal Justice, History, and Social Sciences	3,876	8,846	12,722	2,977
Educational Leadership and Technology	777	620	1,397	507
Engineering Technology	1,191	120	1,311	1,224
Family and Consumer Sciences	1,441	1,740	3,181	1,100
Graduate Studies		0	0	93
Health and Human Performance	1,580	1,151	2,731	2,923
Language and Communication	1,421	10,811	12,232	975
Mathematics	184	7,419	7,603	227
Military Science		246	246	0
Nursing	8,783	1,392	10,175	10,356
Psychology	3,777	3,843	7,620	2,850
Scholars	2,033	151	2,184	1,073
Social Work	1,002	924	1,926	1,555
Teaching and Learning	3,048	867	3,915	6,274
University Studies	72	1,251	1,323	10,755
Total	42,166	56,115	98,281	53,107

Top 25 Feeder High Schools
(Based on Fall 2014 Enrollment)

High School Name	Number of Students Enrolled
Natchitoches Central High	481
Pineville High School	368
Leesville High School	235
C E Byrd High School	181
Airline High School	134
Grant High School	132
Haughton High School	129
Captain Shreve High School	126
Alexandria Senior High School	121
Many High School	109
Anacoco High School	107
Parkway High School	106
Southwood High School	103
Caddo Parish Magnet Hs	102
Saint Mary's High School	102
Tioga High School	102
Winnfield Senior High School	84
Red River High School	80
Northwood High School	79
Peabody Magnet High School	76
Buckeye High School	73
Lakeview High School	72
Deridder High School	70
Hornbeck High School	67
Florien High School	66
Total Enrollment From Top 25	3305
Percentage of Students From Top 25	36.71 %

Map of Louisiana—Number of Students Enrolled by Parish

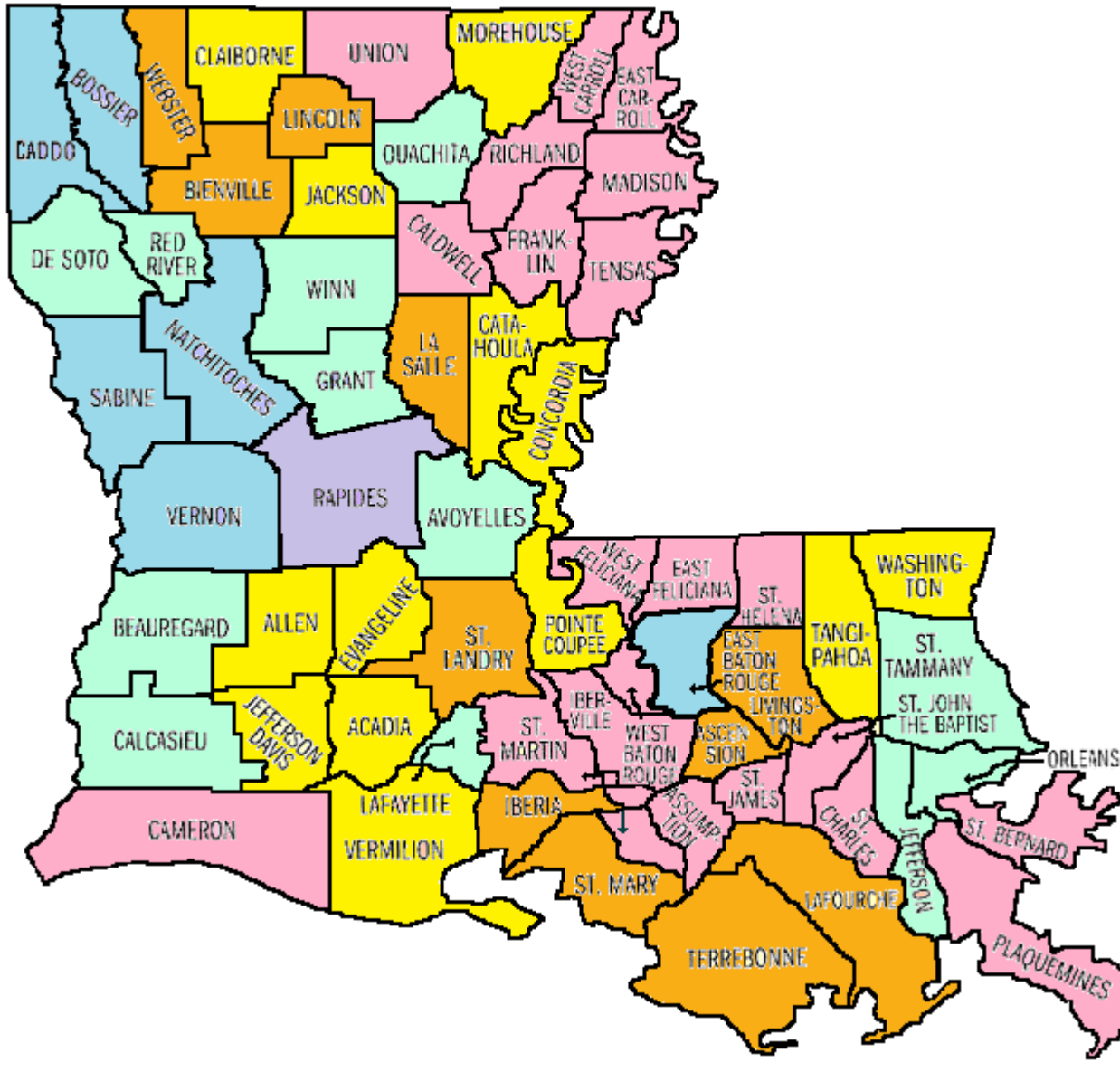

Purple: > 1000 Students
 Blue: 200 to 999 Students
 Green: 100 to 199 Students
 Orange: 50 to 99 Students
 Yellow: 25 to 49 Students
 Pink: 1 to 24 Students
 White: 0 Students

Fall 2014 First-time Freshman Student Demographics by Parish as of the 14-day Count

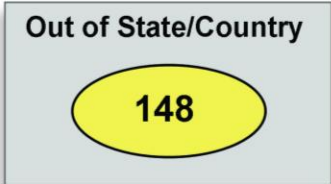
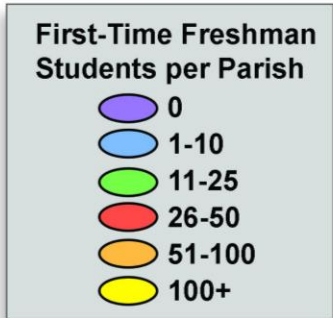
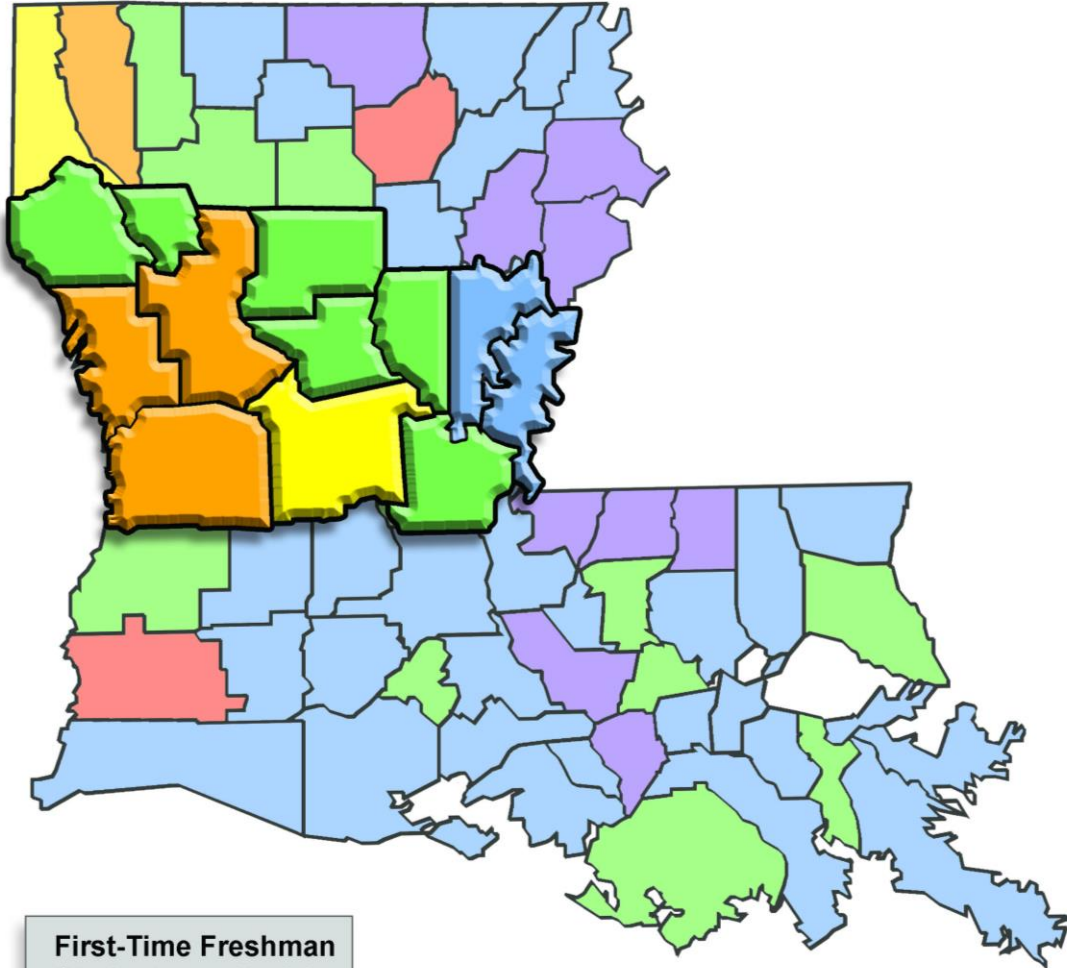

7-1-15 NSU Publications

Type of Degree Awarded by Academic Year

Degree	Academic Year					
	2008 - 09	2009 - 10	2010 - 11	2011-12	2012-13	2013-14
Associate Degrees	289	271	724	869	335	350
Baccalaureate Degrees	1,075	1,098	1,089	1,084	1,119	1,052
Post-Baccalaureate Cert.	0	0	57	56	60	50
Master's Degrees	230	224	249	256	281	278
Post-Masters Certificates	0	0	5	8	7	11
Specialist Degrees	20	15	13	8	14	13
Graduate Certificates	0	0	0	0	0	5
Total	1614	1608	2137	2281	1816	1759

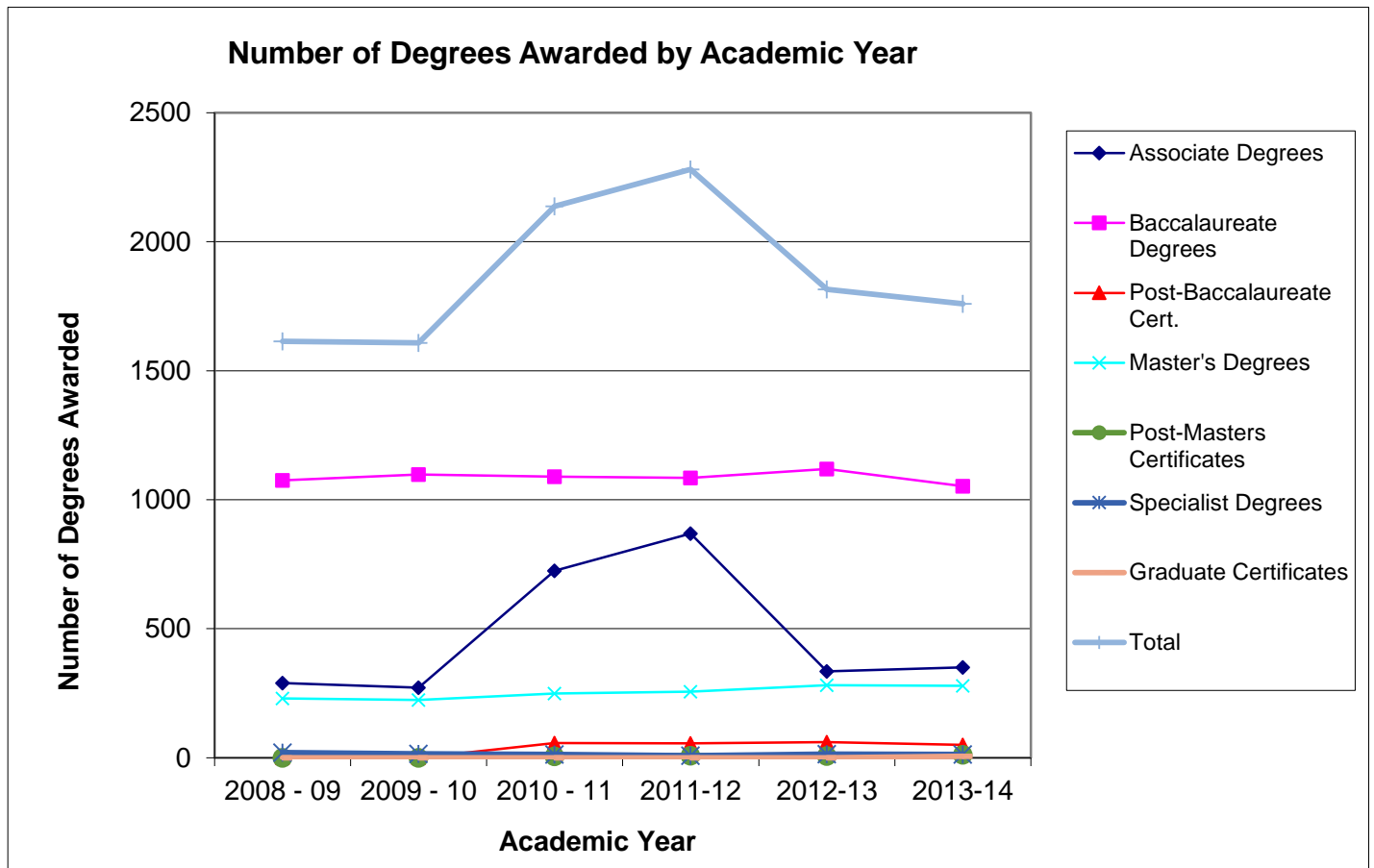

Degrees Awarded by College/Department/School, Major and Academic Year

Dept./School	Inactive	Major	2008 - 09	2009 - 10	2010 - 11	2011 - 12	2012 - 13	2013 - 14	Total	Six Yr. Avg.	Three Yr. Avg.
Allied Health		549A - RADIOLOGIC SCI. - EDUCATION	0	0	0	7	5	5	17	2.83	5.67
		549B - RADIOLOGIC SCI. - ADMIN.	0	0	0	4	3	3	10	1.67	3.33
		615 - RADIOLOGIC SCIENCES	26	22	29	29	31	22	159	26.50	27.33
		615A - RAD SCI - RT TO BSRT	2	9	7	8	12	10	48	8.00	10.00
		620 - ALLIED HEALTH	0	0	0	0	0	2	2	0.33	0.67
		620A - ALLIED HEALTH - HLTH SCI & TEC	0	0	0	0	0	1	1	0.17	0.33
		Total	28	31	36	48	51	43	237	39.50	47.33
Biological and Physical Sciences	Yes	614 - MEDICAL TECHNOLOGY	1	0	0	0	0	0	1	0.17	0.00
		618C - BIOLOGY - PRE-VETERINARY MED.	0	0	0	0	0	1	1	0.17	0.33
		618F - BIOLOGY - PRE-MEDICINE/DENTISTRY	0	0	0	0	1	5	6	1.00	2.00
		618H - BIOLOGY - PRE-OPTOMETRY	0	0	0	0	1	0	1	0.17	0.33
		618I - BIOLOGY - PRE-PHARMACY	0	0	0	0	1	1	2	0.33	0.67
		618J - BIOLOGY - PRE-CARDIOPULMONARY SC.	0	0	0	0	0	1	1	0.17	0.33
		618L - BIOLOGY - PRE-PHYSICAL THERAPY	0	0	0	0	1	1	2	0.33	0.67
		618M - BIOLOGY - BIOMEDICAL	40	49	45	51	40	28	253	42.17	39.67
		618N - BIOLOGY - NATURAL SCIENCE	7	9	8	9	7	9	49	8.17	8.33
		618P - BIOLOGY - PRE-PHYSICIAN ASSISTANT	0	0	0	0	1	2	3	0.50	1.00
		618R - BIOLOGY - FORENSIC SCIENCE	0	0	3	1	5	4	13	2.17	3.33
		618T - BIOLOGY - CLINICAL LAB. SCIENCE	0	0	1	1	1	1	4	0.67	1.00
		618V - BIOLOGY - VETERINARY TECH.	0	0	1	6	6	6	19	3.17	6.00
	Yes	633 - PHYSICS	1	2	2	0	0	0	5	0.83	0.00
	Yes	633D - PHYSICS - SPACE SCIENCE	2	0	0	0	0	0	2	0.33	0.00
	Yes	634E - CHEMISTRY - BIOCHEMISTRY	1	0	2	2	0	0	5	0.83	0.67
	Yes	634G - CHEMISTRY - PROFESSIONAL	1	0	1	1	0	0	3	0.50	0.33
	Yes	634N - CHEMISTRY - FORENSICS	3	1	2	0	0	0	6	1.00	0.00
	Yes	634P - CHEMISTRY - CHEMICAL PHYSICS	0	1	0	0	0	0	1	0.17	0.00
		725 - VETERINARY TECHNOLOGY	16	14	6	5	12	13	66	11.00	10.00
	Total	72	76	71	76	76	72	443	73.83	74.67	
Business		101 - ACCOUNTING	12	19	15	12	23	14	95	15.83	16.33
		102 - COMPUTER INFORMATION SYSTEMS	5	12	8	21	15	4	65	10.83	13.33
		102A - CIS - APPLICATION DEVELOPMENT	15	4	2	1	1	2	25	4.17	1.33
	Yes	102B - CIS - E-COMMERCE	8	2	1	0	0	0	11	1.83	0.00
		102C - CIS - NETWORK SECURITY ANALYSIS	0	0	2	0	1	1	4	0.67	0.67
		110 - BUSINESS ADMINISTRATION	101	96	85	84	89	63	518	86.33	78.67
		110I - BUSINESS ADM - FINANCE	7	10	5	3	2	6	33	5.50	3.67

Degrees Awarded by College/Department/School, Major and Academic Year (Continued)

Dept./School	Inactive	Major	2008 - 09	2009 - 10	2010 - 11	2011 - 12	2012 - 13	2013 - 14	Total	Six Yr. Avg.	Three Yr. Avg.
Business (continued)		110J - BUSINESS ADM - MANAGEMENT	1	1	2	1	1	0	6	1.00	0.67
		110K - BUSINESS ADM - MARKETING	4	3	2	0	0	0	9	1.50	0.00
	Yes	717 - BUSINESS ADMINISTRATION	17	14	18	22	21	14	106	17.67	19.00
	Yes	718 - OFFICE ADMINISTRATION	5	3	1	0	0	0	9	1.50	0.00
		Total	175	164	141	144	153	104	881	146.83	133.67
Creative and Performing Arts	Yes	210 - GRAPHIC COMMUNICATION	0	1	0	0	0	0	1	0.17	0.00
		214A - FINE & GRA. ARTS - GRA. COMM.	5	8	11	9	3	6	42	7.00	6.00
		214B - FINE & GRA. ARTS - STUDIO ART	0	3	6	10	9	10	38	6.33	9.67
		242M - MUSIC - SACRED MUSIC	0	0	0	1	0	2	3	0.50	1.00
		242P - MUSIC - PERFORMANCE	7	7	8	6	5	9	42	7.00	6.67
		245 - THEATRE	1	0	0	2	1	0	4	0.67	1.00
		245A - THEATRE - DESIGN/TECHNOLOGY	2	3	2	2	2	9	20	3.33	4.33
		245B - THEATRE - PERFORMANCE/DIRECTING	7	3	1	4	8	9	32	5.33	7.00
		245C - THEATRE - MUSICAL THEATRE PERF.	5	3	6	7	9	8	38	6.33	8.00
		245D - THEATRE - DANCE PERFORMANCE	3	1	4	1	3	2	14	2.33	2.00
		511 - ART	7	2	5	7	4	6	31	5.17	5.67
		542 - MUSIC	9	8	6	0	4	0	27	4.50	1.33
		542A - MUSIC - MUSIC EDUCATION	0	0	0	0	1	2	3	0.50	1.00
		542B - MUSIC - PERFORMANCE	0	0	1	1	7	4	13	2.17	4.00
		Total	46	39	50	50	56	67	308	51.33	57.67
Criminal Justice, History, and Social Sciences		250 - CRIMINAL JUSTICE	49	53	54	54	60	61	331	55.17	58.33
		250B - CRIMINAL JUSTICE - PARALEGAL STUD.	0	0	0	0	1	1	2	0.33	0.67
	Yes	251 - ANTHROPOLOGY	1	0	0	0	0	0	1	0.17	0.00
	Yes	254 - POLITICAL SCIENCE	5	5	3	3	1	0	17	2.83	1.33
	Yes	254B - POLITICAL SCIENCE - PRE-LAW	0	0	0	0	1	0	1	0.17	0.33
	Yes	255 - SOCIAL SCIENCE, GENERAL	0	1	0	0	0	0	1	0.17	0.00
		256 - UNIFIED PUBLIC SAFETY ADMINISTRATION	0	0	0	0	1	1	2	0.33	0.67
		256A - UPSA - LAW ENFORCEMENT ADMIN.	0	0	1	0	0	0	1	0.17	0.00
		256B - UPSA - FIRE & EMS ADMIN.	0	0	0	1	0	1	2	0.33	0.67
		256C - UPSA - EMERGENCY MGT. ADMIN.	0	0	0	1	4	1	6	1.00	2.00
		256D - UPSA - PUBLIC FACILITIES MGT.	0	0	0	0	0	1	1	0.17	0.33
	Yes	257A - HERITAGE RES. - ANTHROPOLOGY	1	2	3	0	0	0	6	1.00	0.00
	Yes	257B - HERITAGE RES. - GEOGRAPHY	0	1	0	0	0	0	1	0.17	0.00
	Yes	257C - HERITAGE RES. - HISTORIC PRES.	0	1	0	0	0	0	1	0.17	0.00
		261 - HISTORY	17	14	13	14	24	23	105	17.50	20.33
	Yes	272 - SOCIOLOGY	9	9	2	5	0	0	25	4.17	1.67

Degrees Awarded by College/Department/School, Major and Academic Year (Continued)

Dept./School	Inactive	Major	2008 - 09	2009 - 10	2010 - 11	2011 - 12	2012 - 13	2013 - 14	Total	Six Yr. Avg.	Three Yr. Avg.
Criminal Justice, History and Social Sciences (continued)	Yes	509 - HERITAGE RESOURCES	5	7	10	3	0	0	25	4.17	1.00
		579 - HOMELAND SECURITY	0	0	0	0	0	10	10	1.67	3.33
	Yes	735 - CRIMINAL JUSTICE	16	14	33	23	17	10	113	18.83	16.67
	Yes	735A - CRIMINAL JUSTICE - EMERGENCY MGT	0	0	0	0	1	0	1	0.17	0.33
		Total	103	107	119	104	110	109	652	108.67	107.67
Educational Leadership and Technology		502 - EDUCATIONAL TECH. LEADERSHIP	25	24	31	17	21	11	129	21.50	16.33
		502A - EDUC. TECH. LDRSHP. - FOR K-12	0	0	0	0	1	1	2	0.33	0.67
		503 - EDUCATIONAL LEADERSHIP	14	15	18	9	14	10	80	13.33	11.00
	Yes	505B - MED: COUNSELING AND GUIDANCE	10	5	2	0	0	0	17	2.83	0.00
	Yes	505R - MED: EDUCATIONAL TECHNOLOGY	9	5	0	0	1	0	15	2.50	0.33
	Yes	505V - MED: ADULT AND CONTINUE EDUC	0	2	0	0	0	0	2	0.33	0.00
	Yes	505W - MED: EDUCATIONAL LEADERSHIP	24	0	0	0	0	0	24	4.00	0.00
		510 - ADULT EDUCATION	12	19	6	10	9	1	57	9.50	6.67
		510A - ADULT EDUC. - CONTINUING EDUC.	0	0	6	1	4	8	19	3.17	4.33
		510B - ADULT EDUC. - HOMELAND SECURITY	0	0	3	4	5	5	17	2.83	4.67
		510C - ADULT EDUC. - TECHNOLOGY MGT.	0	0	0	0	2	2	4	0.67	1.33
		528 - SCHOOL COUNSELING	0	3	5	9	4	0	21	3.50	4.33
		533A - COUN. - CLINICAL MENTAL HEALTH	0	0	0	0	0	1	1	0.17	0.33
		533B - COUN. - SCHOOL COUNSELING	0	0	0	0	0	5	5	0.83	1.67
		574 - STUDENT AFFAIRS IN HIGHER EDUC	0	0	0	0	0	2	2	0.33	0.67
		575 - STUDENT PERSONNEL SERVICES	14	10	11	6	4	6	51	8.50	5.33
	Yes	582A - COUNSELING & GUIDANCE	0	2	0	0	0	0	2	0.33	0.00
	Yes	582F - SECONDARY TEACHING	0	1	0	0	0	0	1	0.17	0.00
		582G - SPECIAL EDUCATION (EDS)	0	0	1	0	2	3	6	1.00	1.67
		582H - EDUCATIONAL TECHNOLOGY (EDS)	18	11	11	7	7	8	62	10.33	7.33
	582I - EDUCATIONAL LEADERSHIP (EDS)	2	1	1	1	5	2	12	2.00	2.67	
	Total	128	98	95	64	79	65	529	88.17	69.33	
Family and Consumer Sciences		135A - HMT - HOSPITALITY SERVICES	11	10	11	5	3	5	45	7.50	4.33
	Yes	135B - HMT - RECREATION ADM.	3	2	1	1	0	0	7	1.17	0.33
		135C - HMT - TRAVEL & TOURISM	8	7	5	7	7	9	43	7.17	7.67
		135D - HMT - CULINARY ARTS	1	7	3	3	5	3	22	3.67	3.67
		138 - FAMILY AND CONSUMER SCIENCES	0	0	0	0	1	0	1	0.17	0.33
	Yes	138A - FACS - FASHION MERCHANDISING	1	3	3	8	2	0	17	2.83	3.33
	Yes	138B - FACS - HOUSING AND INTERIORS	1	3	1	3	0	0	8	1.33	1.00
		138C - FACS - CONSUMER SERVICES	17	7	13	11	11	6	65	10.83	9.33
	Yes	138D - FACS - NUTR. & FOOD SYST. MGT.	4	5	1	1	0	0	11	1.83	0.33

Degrees Awarded by College/Department/School, Major and Academic Year (Continued)

Dept./School	Inactive	Major	2008 - 09	2009 - 10	2010 - 11	2011 - 12	2012 - 13	2013 - 14	Total	Six Yr. Avg.	Three Yr. Avg.
Family and Consumer Sciences (continued)		138E - FACS - CHILD DEV. & FAMILY REL.	4	10	16	24	41	34	129	21.50	33.00
		Total	50	54	54	63	70	57	348	58.00	63.33
Health and Human Performance	Yes	372 - PHYSICAL EDUCATION	2	0	0	0	0	0	2	0.33	0.00
	Yes	376A - HAHP - HEALTH & EXERCISE SCI.	22	7	2	0	0	0	31	5.17	0.00
	Yes	376B - HAHP - HEALTH & PHYSICAL ED.	6	3	0	0	0	0	9	1.50	0.00
		377 - HEALTH & EXERCISE SCIENCE	5	13	28	20	21	25	112	18.67	22.00
		377A - HEALTH & EXER. SCI. - HEALTH SCI.	0	1	0	1	4	3	9	1.50	2.67
		378 - HEALTH & PHYSICAL EDUCATION	1	4	5	4	8	3	25	4.17	5.00
	Yes	532C - HEALTH & P.E. - SPORTS ADMIN.	1	0	0	0	0	0	1	0.17	0.00
	Yes	536A - HAHP - SPORTS ADMINISTRATION	1	0	0	0	0	0	1	0.17	0.00
		577A - HAHP - SPORTS ADMINISTRATION	9	13	11	13	18	27	91	15.17	19.33
		577B - HAHP - HEALTH PROMOTION	4	3	4	8	6	6	31	5.17	6.67
		577C - HAHP - PHYSICAL EDUCATION	0	1	0	0	0	0	1	0.17	0.00
		Total	51	45	50	46	57	64	313	52.17	55.67
	Language and Communication		050 - TESOL	0	0	0	0	0	5	5	0.83
		221 - ENGLISH	0	0	0	0	0	1	1	0.17	0.33
		221A - ENGLISH - LITERATURE	3	9	2	3	5	4	26	4.33	4.00
		221B - ENGLISH - PROFESSIONAL WRITING	5	4	5	5	4	6	29	4.83	5.00
		221D - ENGLISH - FILM STUDIES	0	0	0	1	1	1	3	0.50	1.00
		225 - COMMUNICATION	0	0	0	0	1	0	1	0.17	0.33
		225A - COMM - ORGANIZATIONAL COMM.	1	2	4	7	8	7	29	4.83	7.33
		225C - COMMUNICATION - RHETORIC	0	2	0	0	0	0	2	0.33	0.00
		225D - COMM. - MASS COMMUNICATION	0	0	0	4	7	13	24	4.00	8.00
Yes		231A - JOURNALISM - BROADCAST	8	6	7	3	0	0	24	4.00	1.00
Yes		231B - JOURNALISM - NEWS - EDITORIAL	5	5	5	2	0	0	17	2.83	0.67
Yes		231C - JOURNALISM - PUBLIC RELATIONS	4	11	9	1	0	0	25	4.17	0.33
Yes		231M - JOURNALISM - MEDIA STUDIES	0	1	3	7	0	0	11	1.83	2.33
Yes		231O - JOURNALISM - GEN. JOUR. STUDIES	0	0	3	3	0	0	6	1.00	1.00
		529 - ENGLISH	1	0	0	0	0	0	1	0.17	0.00
		529A - ENGLISH - WRITING & LINGUISTICS	3	3	2	1	0	2	11	1.83	1.00
		529B- ENGLISH - LITERATURE	3	4	6	2	3	1	19	3.17	2.00
		529C - ENGLISH - FOLK LIFE/SOUTHERN CULT	3	1	2	0	0	4	10	1.67	1.33
		529D - ENGLISH - ONLINE	0	0	5	2	9	23	39	6.50	11.33
		Total	36	48	53	41	38	67	283	47.17	48.67

Degrees Awarded by College/Department/School, Major and Academic Year (Continued)

Dept./School	Inactive	Major	2008 - 09	2009 - 10	2010 - 11	2011 - 12	2012 - 13	2013 - 14	Total	Six Yr. Avg.	Three Yr. Avg.
Mathematics		642 - MATHEMATICS	4	5	4	4	6	4	27	4.50	4.67
		Total	4	5	4	4	6	4	27	4.50	4.67
Engineering Technology		141 - ELECTRONIC ENGINEERING TECH	7	15	11	4	1	0	38	6.33	1.67
		141A - ELEC. ENG. TECH. - ELECTRONICS	0	0	0	6	10	9	25	4.17	8.33
		141B - ELECT. ENG. TECH. - BIOMEDICAL	0	0	2	4	1	4	11	1.83	3.00
	Yes	144 - EET - PRE-ENGINEERING	1	0	0	0	0	0	1	0.17	0.00
		145 - INDUSTRIAL ENGINEERING TECH.	21	25	16	16	9	14	101	16.83	13.00
		732 - ELECTRONICS TECHNOLOGY	13	17	8	4	3	1	46	7.67	2.67
		Total	42	57	37	38	24	28	226	37.67	30.00
Nursing		400 - NURSING (ASN)	113	81	91	88	103	79	555	92.50	90.00
		400A - NURSING (ASN) - LPN TO ASN	6	35	41	27	31	6	146	24.33	21.33
		410 - NURSING (BSN)	76	107	96	107	149	144	679	113.17	133.33
		410A - NURSING - RN TO BSN	77	71	66	90	82	60	446	74.33	77.33
		410B - NURSING - LPN TO BSN	1	0	0	0	0	2	3	0.50	0.67
	Yes	546A - NURSING - ADULT & MENTAL HLTH	2	4	3	2	2	0	13	2.17	1.33
		546C - NURS. - FAMILY NURSE PRACT.	21	31	37	37	47	25	198	33.00	36.33
		546D - NURS. - MATERNAL - CHILD & FAM	2	1	0	0	0	1	4	0.67	0.33
	Yes	546E - NURS. - CRITICAL CARE NURS.	0	0	0	0	0	0	0	0.00	0.00
	Yes	546G - NURS. - PEDIATRIC NURSE PRACT.	5	4	3	3	0	0	15	2.50	1.00
		546H - NURS. - WOMENS HLTH NURSE PRAC	4	4	5	4	0	4	21	3.50	2.67
	Yes	546I - NURS. - ACUTE CARE NURSE PRACT	5	5	7	8	5	1	31	5.17	4.67
	Yes	546J - NURS. - NEONTAL NURSE PRACT.	7	6	2	0	0	0	15	2.50	0.00
		546K - NURS. - ADULT GERONTOLOGY	0	0	0	0	0	3	3	0.50	1.00
		546L - NURS. - ADULT GER. CRIT. CARE	0	0	0	0	0	1	1	0.17	0.33
		546M - NURS. - PRIMARY CARE PED. N.P.	0	0	0	0	0	4	4	0.67	1.33
		546N - NURS. - ADULT-GER. ACUTE CARE	0	0	0	0	0	7	7	1.17	2.33
	Total	319	349	351	366	419	337	2141	356.83	374.00	
Psychology		392 - PSYCHOLOGY	90	105	108	89	80	96	568	94.67	88.33
		392B - PSYCHOLOGY - SUBSTANCE ABUSE	23	20	16	19	10	11	99	16.50	13.33
		392C - PSYCHOLOGY - PREV. SPECIALIST	2	1	0	0	1	0	4	0.67	0.33
		395 - ADDICTION STUDIES	6	0	9	14	12	15	56	9.33	13.67
		552 - CLINICAL PSYCHOLOGY	4	8	9	17	13	7	58	9.67	12.33
	Yes	552B - PSYCH. - SUBSTANCE ABUSE	1	0	2	2	0	0	5	0.83	0.67
	Yes	552C - PSYCH. - PREV. SPECIALIST	2	0	1	1	0	0	4	0.67	0.33
		552S - CLIN. PSYC. - SUBSTANCE ABUSE	0	0	0	1	1	0	2	0.33	0.67
		Total	128	134	145	143	117	129	796	132.67	129.67

Degrees Awarded by College/Department/School, Major and Academic Year (Continued)

Dept./School	Inactive	Major	2008 - 09	2009 - 10	2010 - 11	2011 - 12	2012 - 13	2013 - 14	Total	Six Yr. Avg.	Three Yr. Avg.
Scholars		800 - SCLA - ACCOUNTING	1	0	0	0	0	0	1	0.17	0.00
		802 - SCLA - COMPUTER INFO. SYS.	0	0	0	0	3	0	3	0.50	1.00
	Yes	802B - SCLA - CIS - E-COMMERCE	1	0	0	0	0	0	1	0.17	0.00
		810 - SCLA - BUSINESS ADMINISTRATION	1	0	4	0	2	0	7	1.17	0.67
		810D - SCLA - BUS. ADM. - MARKETING	0	0	0	0	0	1	1	0.17	0.33
		813A - SCLA - MUSIC - PERFORMANCE	1	0	0	0	0	0	1	0.17	0.00
		814B - SCLA - THEATRE - PERF./DIRECTING	0	0	0	0	1	0	1	0.17	0.33
		814C - SCLA - THEATRE - MUSICAL PERF.	0	0	0	0	1	0	1	0.17	0.33
		814D - SCLA - THEATRE - DANCE PERF.	0	1	0	0	0	1	2	0.33	0.33
		820 - LIBERAL ARTS	0	0	0	0	1	1	2	0.33	0.67
		820A - LIBERAL ARTS - SCIENTIFIC INQ.	2	12	4	6	3	4	31	5.17	4.33
		820B - LIB ARTS - HUM. & SOC. THOUGHT	4	4	9	6	7	11	41	6.83	8.00
		820C - LIB. ARTS - FINE & PERF. ARTS	0	2	1	1	2	5	11	1.83	2.67
		820D - LIB. ARTS - FOREIGN LANGUAGE	0	1	4	1	0	0	6	1.00	0.33
		820F - LIB. ARTS - PHIL., POL., & LAW	0	0	0	0	0	1	1	0.17	0.33
		822A - SCLA - ENGLISH - LITERATURE	2	0	0	1	0	0	3	0.50	0.33
	Yes	823B - SCLA - JOUR. - NEWS-EDITORIAL	2	0	0	0	0	0	2	0.33	0.00
	Yes	832D - SCLA - PHYSICS - SPACE SCIENCE	1	0	0	0	0	0	1	0.17	0.00
	Yes	836A - SCLA - CHEMISTRY - PROFESSIONAL	0	0	0	2	0	0	2	0.33	0.67
	Yes	836N - SCLA - CHEMISTRY - FORENSICS	0	1	0	0	0	0	1	0.17	0.00
		838A - SCLA - BIOLOGY - BIOMEDICAL	0	0	0	0	0	1	1	0.17	0.33
	Yes	853 - SCLA - POLITICAL SCIENCE	2	1	0	1	0	0	4	0.67	0.33
	Yes	853A - SCLA - PSCI- INTERNATIONAL REL	0	0	0	1	0	0	1	0.17	0.33
	858 - SCLA - HISTORY	2	0	3	0	0	0	5	0.83	0.00	
	859 - SCLA - PSYCHOLOGY	3	1	4	2	1	2	13	2.17	1.67	
	Total		22	23	29	21	21	27	143	23.83	23.00
Social Work		274 - SOCIAL WORK	56	34	48	32	40	31	241	40.17	34.33
		Total	56	34	48	32	40	31	241	40.17	34.33
Teaching and Learning		010 - LEVEL 1 ED LEADER - ALT PATHWAY	0	0	5	8	7	11	31	5.17	8.67
		013 - SPEC. ED. M/M FOR ELEM. EDUC. (PBC)	0	0	3	0	2	3	8	1.33	1.67
		015 - SP ED M/MOD FOR SEC ED GR 6-12	0	0	0	1	2	4	7	1.17	2.33
		016 - GIFTED EDUCATION (PBC)	0	0	7	7	10	9	33	5.50	8.67
		017 - SPEC ED-EARLY INTERV: BIRTH-5	0	0	0	3	7	3	13	2.17	4.33
		018 - COUNSELING GR K - 12	0	0	0	1	1	0	2	0.33	0.67
		019 - ELEMENTARY EDUC. GR. 1 - 5 (PBC)	0	0	12	8	1	0	21	3.50	3.00

Degrees Awarded by College/Department/School, Major and Academic Year (Continued)

Dept./School	Inactive	Major	2008 - 09	2009 - 10	2010 - 11	2011 - 12	2012 - 13	2013 - 14	Total	Six Yr. Avg.	Three Yr. Avg.	
Teaching and Learning (continued)		020 - MIDDLE SCHOOL EDUC. GR. 4 - 8 (PBC)	0	0	2	4	2	3	11	1.83	3.00	
		021 - SECONDARY EDUC. GR. 6 - 12 (PBC)	0	0	13	4	5	0	22	3.67	3.00	
		022 - ED. TECHNOLOGY LEADERSHIP (PBC)	0	0	1	0	0	0	1	0.17	0.00	
		023 - SCHOOL LIBRARIAN - GR (PBC)	0	0	9	10	15	6	40	6.67	10.33	
		023U - SCHOOL LIBRARIAN - UG (PBC)	0	0	10	18	15	8	51	8.50	13.67	
		024 - EDUCATIONAL DIAGNOSTICIAN	0	0	0	0	0	2	2	0.33	0.67	
		026 - READING SPECIALIST	0	0	0	0	0	12	12	2.00	4.00	
		3101 - EARLY CHILDHOOD ED (PRE-K - 3)	11	14	9	7	9	6	56	9.33	7.33	
		3102 - ELEMENTARY EDUCATION	14	17	18	12	22	13	96	16.00	15.67	
	Yes		3105 - BIOLOGY EDUCATION	0	1	2	0	0	0	3	0.50	0.00
	Yes		3106 - BUSINESS EDUCATION	3	2	1	0	1	0	7	1.17	0.33
	Yes		3108 - FAMILY & CONSUMER SCIENCE EDUC.	0	0	0	0	1	0	1	0.17	0.33
	Yes		3109 - MATHEMATICS EDUCATION	1	1	3	1	4	2	12	2.00	2.33
	Yes		3111 - SPEECH EDUCATION	2	0	0	0	0	0	2	0.33	0.00
	Yes		3113 - ENGLISH EDUCATION	1	4	6	3	3	2	19	3.17	2.67
	Yes		3115 - SOCIAL STUDIES EDUCATION	5	5	2	6	2	0	20	3.33	2.67
	Yes		317 - ELEMENTARY EDUCATION GR 1 - 6	1	0	0	0	0	0	1	0.17	0.00
			320E - SEC. EDUC. & TEACHING - ENGLISH	0	0	0	0	3	2	5	0.83	1.67
			320M - SEC. EDUC. & TEACHING - MATH.	0	0	0	0	2	2	4	0.67	1.33
			320S - SEC. EDUC. - SOC. STUDIES ED.	0	0	0	0	0	1	1	0.17	0.33
	Yes		324A - MUSIC EDUCATION - INSTRUMENTAL	10	4	0	0	0	0	14	2.33	0.00
	Yes		324C - MUSIC EDUCATION - VOICE	0	1	0	0	0	0	1	0.17	0.00
			327 - MUSIC EDUCATION - INSTRUMENTAL	7	13	10	14	13	10	67	11.17	12.33
			328 - MUSIC EDUCATION - VOCAL	0	1	3	3	2	1	10	1.67	2.00
			504C - CURR. & INSTR. - ENGLISH EDUC.	0	0	0	1	1	0	2	0.33	0.67
	Yes		504D - CURR. & INST. - MATH. EDUC.	0	0	0	2	0	0	2	0.33	0.67
			504E - CURR. & INST. - READING	0	0	0	0	4	3	7	1.17	2.33
			504G - CURR. & INSTR. - PTSFTTL	0	0	1	7	3	4	15	2.50	4.67
			504H - CURR. & INSTR. - SCHOOL LIBR	0	0	0	0	0	1	1	0.17	0.33
			504I - CURR. & INST. - TRAN. TO TEACH	0	0	0	0	0	5	5	0.83	1.67
	Yes		505C - MED: EARLY CHILDHOOD ED	2	1	1	0	0	0	4	0.67	0.00
	Yes		505N - MED: GIFTED AND TALENTED	2	1	0	1	0	0	4	0.67	0.33
	Yes		505P - MED: SPED - MILD/MOD CERT	1	0	0	0	0	0	1	0.17	0.00
			506A - MAT - ELEM EDUC - PROF STUD	1	0	0	6	11	11	29	4.83	9.33
	Yes		506B - MAT - ELEM EDUC - PREP	2	4	2	4	4	0	16	2.67	2.67
			507A - MAT - MID EDUC - PROF STUD	1	2	5	5	11	6	30	5.00	7.33

Degrees Awarded by College/Department/School, Major and Academic Year (Continued)

Dept./School	Inactive	Major	2008 - 09	2009 - 10	2010 - 11	2011 - 12	2012 - 13	2013 - 14	Total	Six Yr. Avg.	Three Yr. Avg.
Teaching and Learning (continued)	Yes	507B - MAT - MID EDUC - PREP	0	2	3	1	1	0	7	1.17	0.67
		508A - MAT - SEC EDUC - PROF STUD	4	5	3	15	18	16	61	10.17	16.33
	Yes	508B - MAT - SEC EDUC - PREP	0	2	8	7	2	0	19	3.17	3.00
	Yes	518 - MAT - SPECIAL EDUCATION	0	0	0	0	1	0	1	0.17	0.33
	Yes	518A - MAT - SPEC EDUC - PROF STUD	0	2	0	2	1	0	5	0.83	1.00
	Yes	518B - MAT - SPEC EDUC - PREP	2	1	5	2	0	0	10	1.67	0.67
		524 - SPECIAL EDUCATION	0	0	0	0	1	0	1	0.17	0.33
		524A - SPEC EDUC - GIFTED EDUCATION	2	4	8	7	6	4	31	5.17	5.67
	Yes	524B - SPEC EDUC - MILD/MOD SPEC EDUC	1	5	4	5	1	0	16	2.67	2.00
		524C - SPEC EDUC - EARLY INTERVENTION	0	0	0	0	2	2	4	0.67	1.33
		524D - SPEC EDUC - ELEM. M/M. SPEC. EDUC.	0	0	0	0	2	4	6	1.00	2.00
		524E - SPEC EDUC - M.S. & SEC. M/M SPEC. ED.	0	0	0	0	3	5	8	1.33	2.67
		531A - ELEM. ED. & SPEC. ED. - M/M PROF. ST.	0	0	0	0	3	4	7	1.17	2.33
		541A - M.S. ED. & SPEC. ED. - M/M PROF. STUD.	0	0	0	0	1	2	3	0.50	1.00
		547 - EARLY CHILDHOOD EDUCATION	4	2	2	7	3	3	21	3.50	4.33
		548A - MAT - ECED - PROF STUD	1	5	4	5	9	8	32	5.33	7.33
		561A - SEC. ED. & SP. ED. - PROF. ST.	0	0	0	0	0	2	2	0.33	0.67
	Total		78	99	162	187	217	180	923	153.83	194.67
University Studies		220 - LIBERAL ARTS	0	1	0	1	4	5	11	1.83	3.33
		220A - LA - SCIENTIFIC INQUIRY	0	0	1	0	0	0	1	0.17	0.00
		220B - LA - HUM. & SOCIAL THOUGHT	1	0	0	1	0	0	2	0.33	0.33
		220C - LA - FINE & PERFORMING ARTS	0	0	0	0	1	0	1	0.17	0.33
		733 - GENERAL STUDIES	100	91	525	698	142	223	1779	296.50	354.33
		733B - GEN. STUD. - CHILD DEVELOPMENT	3	2	1	2	5	2	15	2.50	3.00
		733M - GEN. STUD. - AVIATION SCIENCE	0	0	0	0	0	2	2	0.33	0.67
		734 - GENERAL STUDIES	0	0	0	0	1	0	1	0.17	0.33
	Yes	734A - GEN. STUD. - AVIATION SCIENCE	4	2	1	2	1	0	10	1.67	1.00
		734C - GS - COMPUTER & NATURAL SCI.	37	25	48	23	15	21	169	28.17	19.67
		734G - GS - SOCIAL SCIENCES	101	94	84	115	98	106	598	99.67	106.33
		734H - GS - HUMANITIES	27	23	27	14	11	12	114	19.00	12.33
	Yes	734N - GS - NON-PROFIT LEADERSHIP	1	0	0	0	0	0	1	0.17	0.00
	734P - GS - PROFESSIONAL STUDIES	2	7	5	2	4	4	24	4.00	3.33	
	Total		276	245	692	858	282	375	2728	454.67	505.00

Top 10 Majors of Graduating Students

2002-03	2003-04	2004-05
734 - General Studies (BGS) (174) 733 - General Studies (AGS) (162) 410 - Nursing (BSN) (148) 505 - Master of Education (133) 110 - Business Administration (118) 392 - Psychology (73) 271 & 274 - Social Work (55) 420 - Nursing (ADN) (54) 331 - Elementary Education (50) 102 - Computer Information Systems (35)	734 - General Studies (BGS) (171) 733 - General Studies (AGS) (165) 505 - Master of Education (148) 110 - Business Administration (136) 420 - Nursing (ADN) (100) 410 - Nursing (BSN) (92) 392 - Psychology (72) 618 - Biology (47) 250 - Criminal Justice (42) 274 - Social Work (41)	410 - Nursing (BSN) (143) 505 - Master of Education (140) 734 - General Studies (BGS) (137) 733 - General Studies (AGS) (121) 110 - Business Administration (114) 420 - Nursing (ADN) (98) 392 - Psychology (93) 274 - Social Work (49) 250 - Criminal Justice (48) 618 - Biology (45)
2005-06	2006-07	2007-08
410 - Nursing (BSN) (176) 505 - Master of Education (158) 734 - General Studies (BGS) (135) 400 & 420 - Nursing (ADN, ASN) (113) 110 - Business Administration (107) 733 - General Studies (AGS) (100) 392 - Psychology (91) 274 - Social Work (54) 250 - Criminal Justice (54) 618 - Biology (42)	410 - Nursing (BSN) (172) 400 - Nursing (ASN) (170) 505 - Master of Education (137) 734 - General Studies (BGS) (116) 733 - General Studies (AGS) (110) 110 - Business Administration (107) 392 - Psychology (107) 618 - Biology (58) 274 - Social Work (56) 250 - Criminal Justice (47)	410 - Nursing (BSN) (205) 734 - General Studies (BGS) (130) 392 - Psychology (114) 110 - Business Administration (103) 505 - Master of Education (102) 733 - General Studies (AGS) (101) 400 - Nursing (ASN) (76) 618 - Biology (54) 274 - Social Work (51) 250 - Criminal Justice (47)
2008-09	2009-10	2010-11
734 - General Studies (BGS) (172) 410 - Nursing (BSN) (154) 400 - Nursing (ASN) (119) 392 - Psychology (115) 110 - Business Administration (113) 733 - General Studies (AGS) (103) 274 - Social Work (56) 250 - Criminal Justice (49) 505 - Master of Education (48) 618 - Biology (47)	410 - Nursing (BSN) (178) 734 - General Studies (BGS) (151) 392 - Psychology (126) 400 - Nursing (ASN) (116) 110 - Business Administration (110) 733 - General Studies (AGS) (93) 618 - Biology (58) 546 - Nursing (MSN) (55) 250 - Criminal Justice (53) 274 - Social Work (34)	733 - General Studies (AGS) (526) 734 - General Studies (BGS) (165) 410 - Nursing (BSN) (162) 400 - Nursing (ASN) (132) 392 - Psychology (124) 110 - Business Administration (94) 618 - Biology (58) 546 - Nursing (MSN) (57) 250 - Criminal Justice (54) 274 - Social Work (48)
2011-12	2012-13	2013-2014
733 - General Studies (AGS) (700) 410 - Nursing (BSN) (197) 734 - General Studies (BGS) (156) 400 - Nursing (ASN) (115) 392 - Psychology (108) 110 - Business Administration (88) 618 - Biology (68) 546 - Nursing (MSN) (54) 250 - Criminal Justice (54) 138 - Family & Consumer Sciences (47)	410 - Nursing (BSN) (231) 733 - General Studies (AGS) (147) 400 - Nursing (ASN) (134) 734 - General Studies (BGS) (130) 110 - Business Administration (92) 392 - Psychology (91) 618 - Biology (64) 250 - Criminal Justice (61) 138 - Family & Consumer Sciences (55) 546 - Nursing (MSN) (54)	733 - General Studies (AGS) (223) 410 - Nursing (BSN) (144) 734 - General Studies (BGS) (143) 392 - Psychology (107) 400 - Nursing (ASN) (85) 110 - Business Administration (69) 250 - Criminal Justice (62) 618 - Biology (59) 546 - Nursing (MSN) (46) 138 - Family & Consumer Sciences (40)

*Major 505 was split into a number of different degrees. For the purposes of this Fact Book page, they are considered to be one Master of Education in 2006 only. Once the students were more clearly delineated, they were considered as separate programs.

Degrees Awarded by College/Department/School (Areas As Of 2013-2014)

Department	# of Degrees Awarded	Percentage
Allied Health	43	2.51%
Biological & Physical Sciences	72	4.20%
Business	104	6.06%
Creative and Performing Arts	67	3.90%
Criminal Justice, History, and Soc. Sci.	109	6.35%
Educational Leadership and Tech.	65	3.79%
Engineering Technology	28	1.63%
Family and Consumer Sciences	57	3.32%
Health and Human Performance	64	3.73%
Language and Communications	67	3.90%
Mathematics	4	0.23%
Nursing	337	19.64%
Psychology	129	7.52%
Scholars	27	1.57%
Social Work	31	1.81%
Teaching and Learning	180	10.49%
University College	375	21.85%

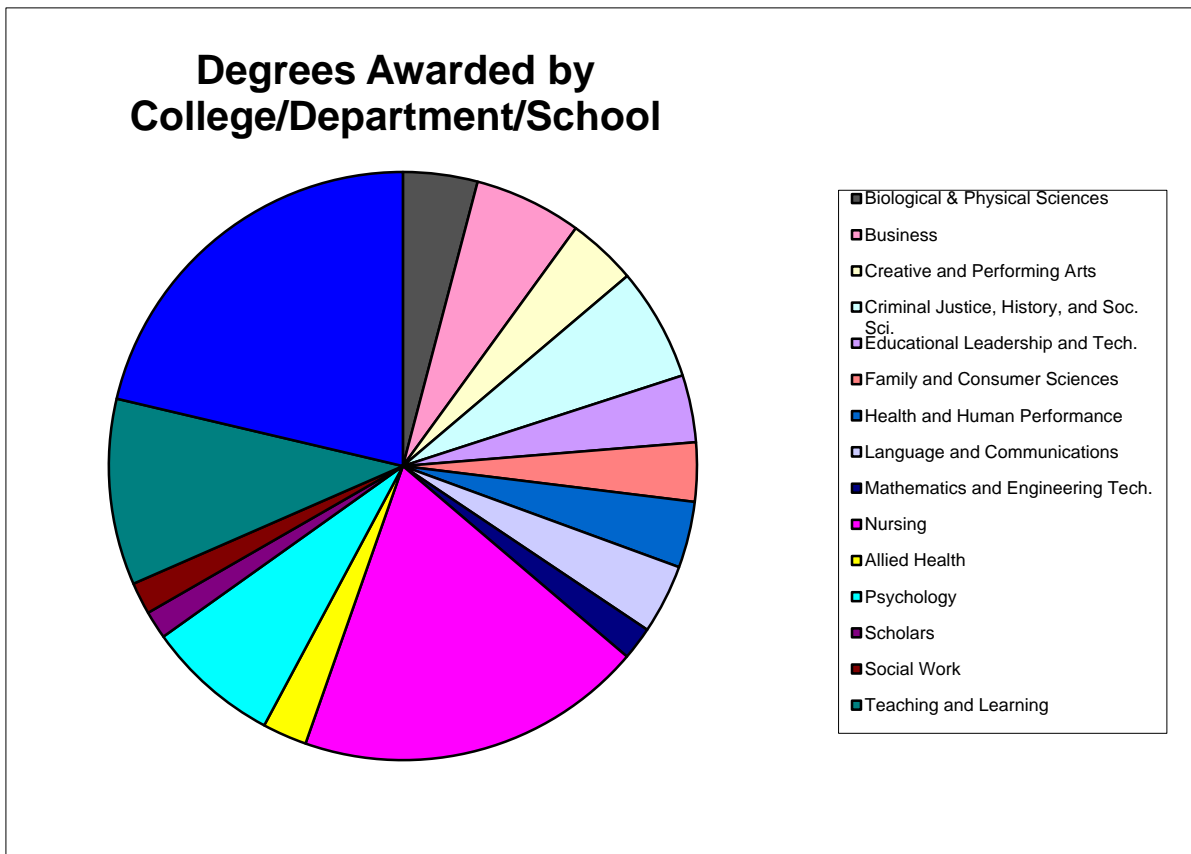

**The Scholars' College does have additional graduates in other departments. If a student graduates with a degree from another department, the College of Scholars' College gets credit as well as the department in which the student is majoring.

2013-2014 Degrees Awarded with a Second Major

Second Major or Second Concentration	Number of Degrees
101 - Accounting	2
102 - Computer Information Systems	1
110 - Business Administration	1
245D - Dance Performance	1
392 - Psychology	5
395 - Addiction Studies	4

Note: Second majors do not include those students who earned two degrees. The above students had two majors, but received one degree.

2013-2014 Degrees Awarded with a Minor(s)

<u>Minor (First or Second)</u>	<u>Number of Minors</u>
MI02 - Accounting	1
MI03 - Addiction Studies	2
MI06 - Anthropology	4
MI08 - Art	1
MI10 - Aviation Science	0
MI11 - Biology	3
MI13 - Communication	6
MI14 - Business Administration	17
MI18 - Child Development & Family Rel.	6
MI21 - Fashion Merchandising	0
MI22 - Computer and Information Systems	14
MI24 - Dance	1
MI25 - Family & Consumer Science	0
MI27 - Foreign Language	2
MI32 - English	15
MI34 - Food and Nutrition	0
MI36 - French	0
MI38 - Geography	1
MI42 - German	0
MI44 - History	12
MI45 - Hospitality Management & Tourism	3
MI50 - Journalism	0
MI54 - Mathematics	2
MI56 - Microbiology	2
MI58 - Military Science	4
MI60 - Music (Performance)	3
MI62 - Music (Theory)	2
MI68 - Photography	5
MI69 - Physical Sciences	3
MI78 - Psychology	13
MI80 - Social Sciences	163
MI84 - Spanish	8
MI90 - Theatre	1
MI91 - Wildlife Management	2
MI93 - Unified Public Safety Administration	1
MI94 - Criminal Justice	10
MI95 - Liberal Arts	2
MI97 - Classics	1
MI98 - Physical Education & Sports & Leisure Mgt.	1
MI99 - Culinary Arts	4

Note: A student may have more than one minor. Thus, a student could be included in the above numbers multiple times.

University Persistence Rates for Full-Time, First-Time Degree-Seeking Entering Freshmen

Persisted Percentage							
Year	Base Yr.	After 1 Yr.	After 2 Yrs.	After 3 Yrs.	After 4 Yrs.	After 5 Yrs.	After 6 Yrs.
2014	100%						
2013	100%	68.19%					
2012	100%	71.02%	58.74%				
2011	100%	67.22%	52.01%	45.37%			
2010	100%	67.76%	55.55%	48.97%	45.58%		
2009	100%	70.21%	55.36%	49.35%	45.62%	43.67%	
2008	100%	67.88%	53.81%	48.22%	45.76%	42.97%	43.56%
2007	100%	67.71%	52.90%	46.87%	46.79%	44.51%	43.50%
2006	100%	65.71%	51.25%	45.04%	43.45%	46.75%	43.57%
2005	100%	63.55%	49.54%	43.03%	39.77%	39.49%	44.09%
2004	100%	59.23%	43.61%	36.08%	33.41%	31.90%	33.46%
2003	100%	63.14%	47.59%	40.58%	36.86%	35.16%	34.83%

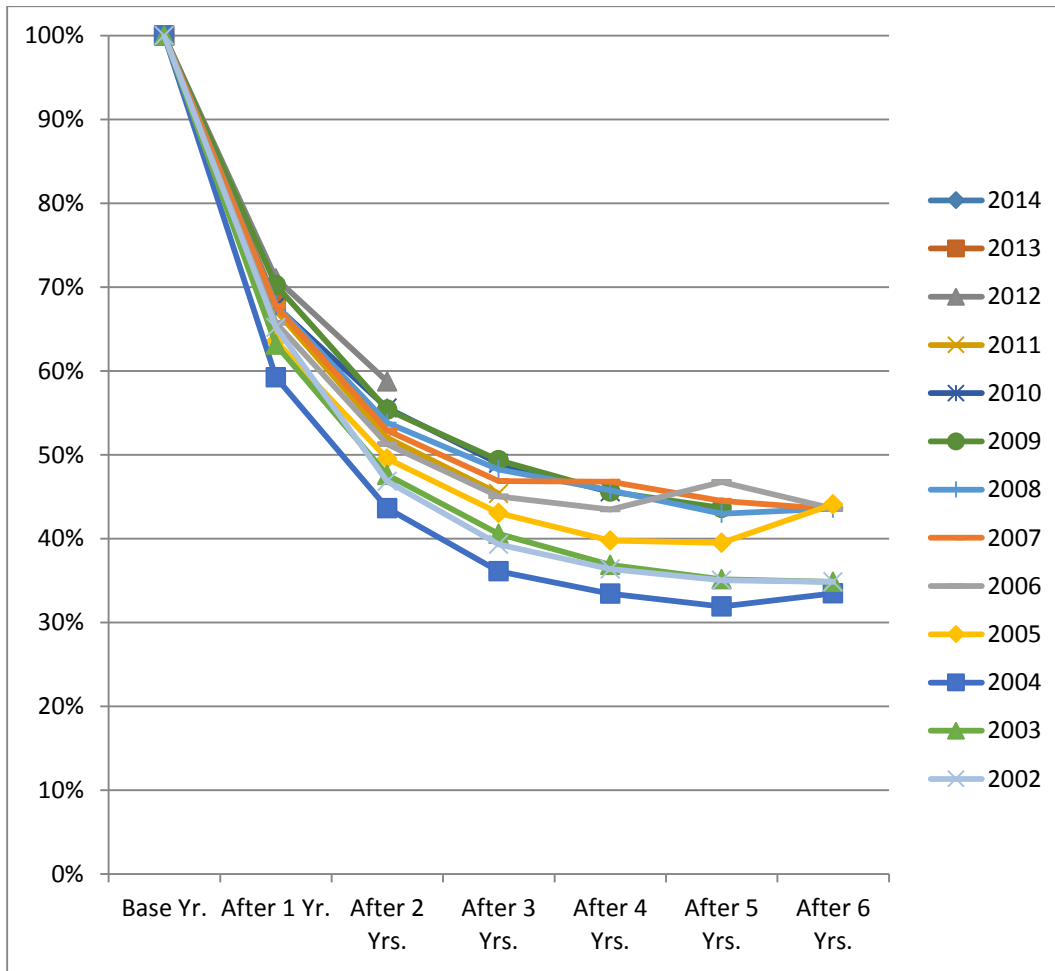

Note: Persistence is the combination of retained and graduated students.

University Persistence Rates for First-Time, Full-Time Baccalaureate-Seeking Entering Freshmen

Persisted Percentage							
Year	Base Yr.	After 1 Yr.	After 2 Yrs.	After 3 Yrs.	After 4 Yrs.	After 5 Yrs.	After 6 Yrs.
2014	100%						
2013	100%	68.70%					
2012	100%	71.82%	59.87%				
2011	100%	67.65%	52.26%	45.81%			
2010	100%	69.34%	56.81%	50.10%	46.79%		
2009	100%	71.33%	56.47%	50.44%	46.77%	44.76%	
2008	100%	69.12%	54.38%	49.03%	46.36%	43.69%	44.33%
2007	100%	69.13%	54.28%	48.35%	48.35%	46.06%	44.95%
2006	100%	66.24%	51.99%	46.31%	44.61%	48.18%	44.87%
2005	100%	66.12%	51.98%	46.12%	42.98%	42.31%	47.19%
2004	100%	66.10%	51.84%	44.83%	41.84%	40.82%	42.36%
2003	100%	67.99%	53.06%	46.48%	43.42%	41.88%	41.50%

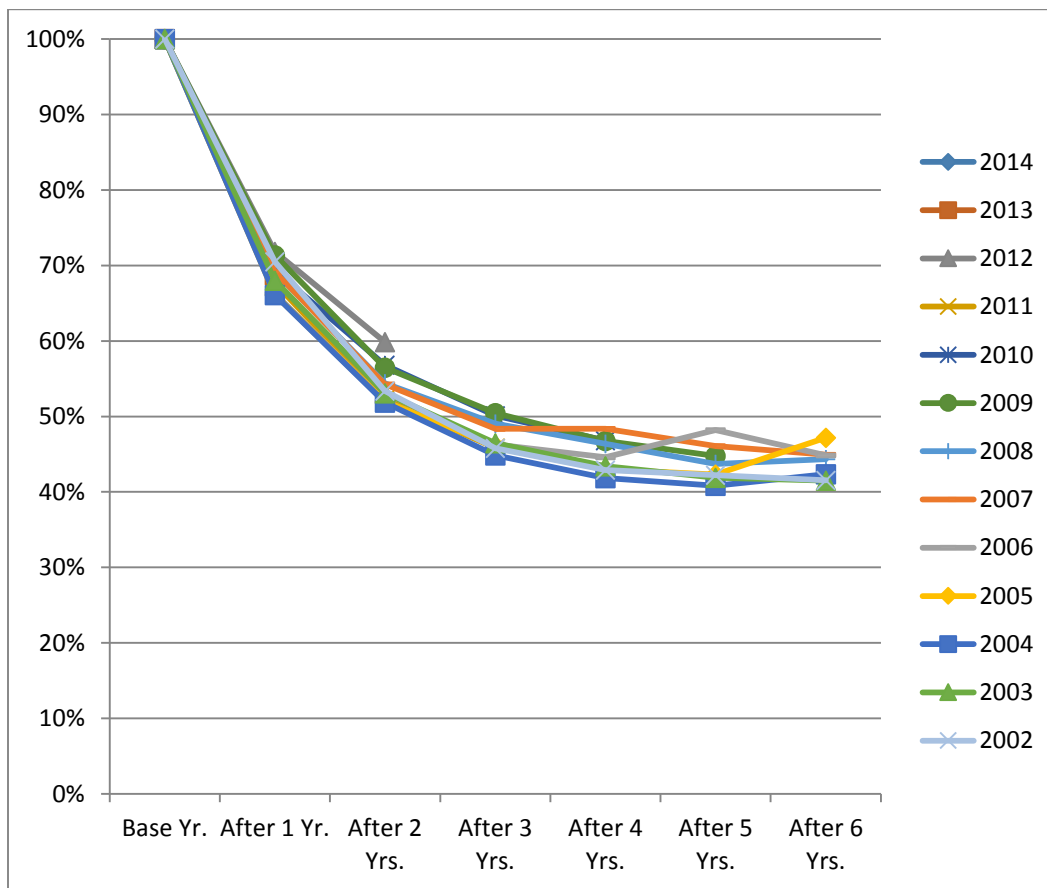

Note: Persistence is the combination of retained and graduated students.

University Persistence Rates for First-Time, Full-Time Associate-Seeking Entering Freshmen

Year	Persisted Percentage						
	Original	After 1 Yr.	After 2 Yrs.	After 3 Yrs.	After 4 Yrs.	After 5 Yrs.	After 6 Yrs.
2014	100%						
2013	100%	61.25%					
2012	100%	60.44%	43.96%				
2011	100%	59.32%	47.46%	37.29%			
2010	100%	43.94%	36.36%	31.82%	27.27%		
2009	100%	55.68%	40.91%	35.23%	30.68%	29.55%	
2008	100%	53.68%	47.37%	38.95%	38.95%	34.74%	34.74%
2007	100%	50.52%	36.08%	28.87%	27.84%	25.77%	25.77%
2006	100%	60.84%	44.76%	34.27%	33.57%	34.97%	32.87%
2005	100%	48.28%	34.98%	24.63%	20.69%	22.66%	25.62%
2004	100%	46.30%	28.14%	19.61%	17.68%	15.11%	16.72%
2003	100%	50.96%	33.85%	25.77%	20.38%	18.27%	18.08%

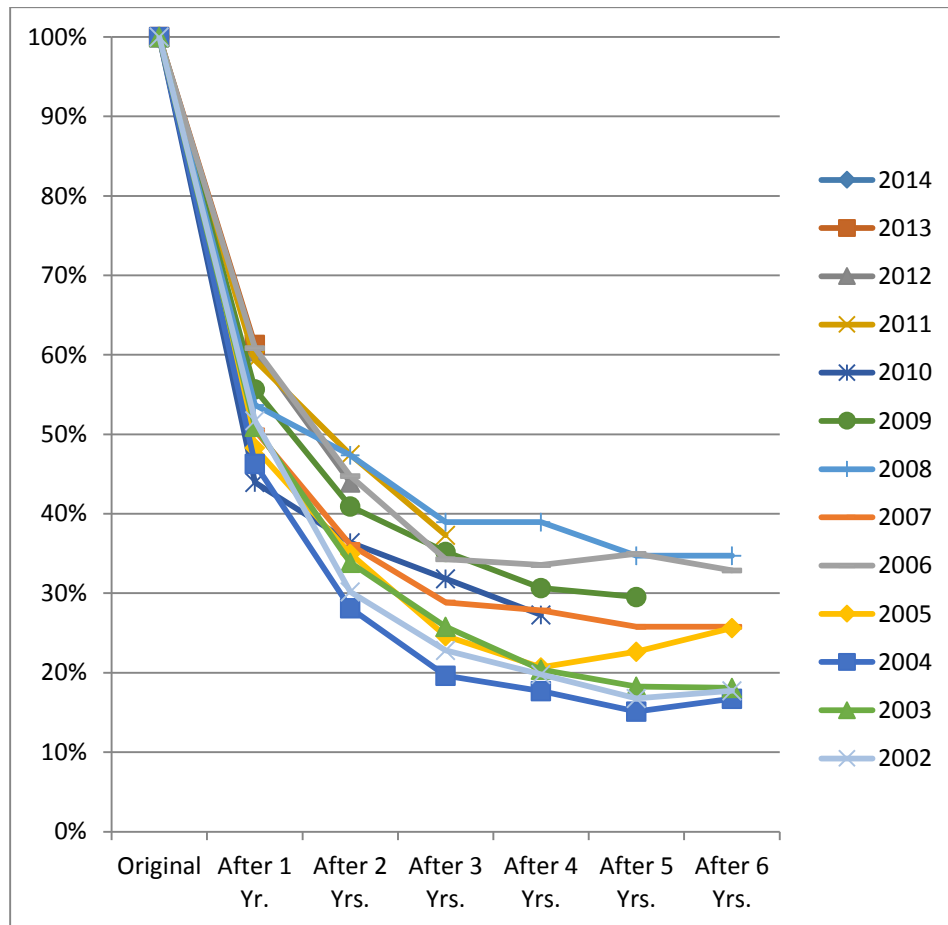

Note: Persistence is the combination of retained and graduated students.

Fall 2008 Full-Time Degree-Seeking Entering Freshmen
6-Year Graduation Rates by College/Department/School

<u>College/Department/School*</u>	<u>Revised Cohort</u>	<u>Grad. at NSU</u>	<u>Grad. Rate</u>	<u>Grad. in Dept.</u>	<u>Grad. Rate</u>	<u>Grad. in College</u>	<u>Grad. Rate</u>
College of Arts, Letters, Grad. Studies, & Res.	675	273	40.44%	153	22.67%	216	32.00%
<i>Biological and Physical Sciences</i>	153	58	37.91%	29	18.95%	42	27.45%
<i>Creative and Performing Arts</i>	60	26	43.33%	22	36.67%	24	40.00%
<i>Criminal Justice, History, and Soc. Sci.</i>	68	21	30.88%	17	25.00%	20	29.41%
<i>Engineering Technology</i>	41	21	51.22%	17	41.46%	20	48.78%
<i>Language and Communication</i>	32	14	43.75%	8	25.00%	11	34.38%
<i>Mathematics</i>	3	0	0.00%	0	0.00%	0	0.00%
<i>School of Business</i>	167	69	41.32%	36	21.56%	51	30.54%
<i>Scholars</i>	47	33	70.21%	18	38.30%	31	65.96%
<i>University Studies</i>	104	31	29.81%	6	5.77%	17	16.35%
College of Education and Human Development	247	96	38.87%	51	20.65%	66	26.72%
<i>Family and Consumer Sciences</i>	30	10	33.33%	6	20.00%	7	23.33%
<i>Health and Human Performance</i>	45	15	33.33%	7	15.56%	9	20.00%
<i>Psychology</i>	53	17	32.08%	15	28.30%	16	30.19%
<i>Social Work</i>	16	6	37.50%	5	31.25%	5	31.25%
<i>Teaching and Learning</i>	103	48	46.60%	18	17.48%	29	28.16%
College of Nursing and Allied Health	258	100	38.76%	68	26.36%	72	27.91%
<i>Nursing</i>	221	82	37.10%	56	25.34%	57	25.79%
<i>Allied Health</i>	37	18	48.65%	12	32.43%	15	40.54%
Total	1180	469	39.75%	272	69.67%	354	86.63%

*The college/department/school is as of Fall 2014.

Note: These numbers are a six-year graduation rate and include associate degrees awarded in the fourth to sixth years. The federal government and the state use a 150% of time graduation rate which would exclude those associate degrees.

Fall 2014 Full-Time* Faculty by College/Department/School,
Gender and Ethnicity

Primary Department/School	Gender	Ethnic Description							Total
		Asian	American Indian or Alaskan Native	Black	Hispanic	White	Foreign	Two or More Races	
Allied Health	Female	0	0	0	0	5	0	0	5
	Male	0	0	0	0	3	0	0	3
	Total	0	0	0	0	8	0	0	8
Biological and Physical Sciences	Female	0	0	0	0	7	0	1	8
	Male	0	0	0	0	11	0	0	11
	Total	0	0	0	0	18	0	1	19
Business	Female	0	1	1	1	9	0	0	12
	Male	0	0	0	0	8	0	0	8
	Total	0	1	1	1	17	0	0	20
Creative and Performing Arts	Female	0	0	0	1	14	0	0	15
	Male	0	0	1	1	20	2	1	25
	Total	0	0	1	2	34	2	1	40
Criminal Justice, History, and Social Sciences	Female	0	0	2	0	5	0	0	7
	Male	0	0	0	0	16	0	1	17
	Total	0	0	2	0	21	0	1	24
Educational Leadership and Technology	Female	0	0	0	0	3	0	0	3
	Male	0	0	0	0	4	0	0	4
	Total	0	0	0	0	7	0	0	7
Engineering Technology	Male	3	0	0	0	2	0	0	5
	Total	3	0	0	0	2	0	0	5
Family and Consumer Sciences	Female	0	0	0	0	7	0	0	7
	Male	0	0	0	0	1	0	0	1
	Total	0	0	0	0	8	0	0	8
Health and Human Performance	Female	0	0	0	0	3	0	0	3
	Male	0	0	0	0	3	0	0	3
	Total	0	0	0	0	6	0	0	6
Language and Communication	Female	0	0	1	0	12	0	1	14
	Male	0	0	0	0	7	0	1	8
	Total	0	0	1	0	19	0	2	22
Mathematics	Female	0	0	0	1	7	0	0	8
	Male	0	0	0	0	7	0	0	7
	Total	0	0	0	1	14	0	0	15
Nursing	Female	0	0	4	2	45	0	0	51
	Male	0	0	0	0	1	0	0	1
	Total	0	0	4	2	46	0	0	52
Psychology	Female	1	0	1	0	5	0	0	7
	Male	0	0	0	2	1	0	0	3
	Total	1	0	1	2	6	0	0	10
Scholars	Female	0	0	0	0	4	0	0	4
	Male	0	0	0	1	5	0	1	7

Fall 2014 Full-Time* Faculty by College/Department/School,
Gender and Ethnicity (Continued)

Primary Department/School	Gender	Ethnic Description							Two or More Races	Total
		Asian	American Indian or Alaskan Native	Black	Hispanic	White	Foreign			
	Total	0	0	0	1	9	0	1	11	
Social Work	Female	0	0	1	0	3	0	0	4	
	Male	0	0	1	0	3	0	0	4	
	Total	0	0	2	0	6	0	0	8	
Teaching and Learning	Female	0	0	2	0	7	0	0	9	
	Male	0	0	0	0	1	0	0	1	
	Total	0	0	2	0	8	0	0	10	
University Total	Female	1	1	12	5	136	0	2	157	
	Male	3	0	2	4	93	2	4	108	
	Total	4	1	14	9	229	2	6	265	

* Full-Time Faculty includes Department Heads.
Faculty with split assignments are counted in one department only
Faculty on sabbatical/medical leave are not included in the above numbers.

Fall 2014 Full-Time* Faculty by Rank and Tenure Status

Primary Department/School	Tenure Status	RANK				
		Professor	Associate Professor	Assistant Professor	Instructor	Total
Allied Health	Tenured	1	4	0	0	5
	Tenure Track	0	0	2	0	2
	Non Tenure Track	0	0	1	0	1
	Total	1	4	3	0	8
Biological and Physical Sciences	Tenured	6	5	2	0	13
	Tenure Track	0	0	2	0	2
	Non Tenure Track	0	0	0	4	4
	Total	6	5	4	4	19
Business	Tenured	6	3	0	0	9
	Tenure Track	0	0	3	0	3
	Non Tenure Track	0	0	2	6	8
	Total	6	3	5	6	20
Creative and Performing Arts	Tenured	8	16	4	0	28
	Tenure Track	0	1	10	0	11
	Non Tenure Track	0	0	0	1	1
	Total	8	17	14	1	40
Criminal Justice, History, and Social Sciences	Tenured	6	10	0	0	16
	Tenure Track	0	1	5	0	6
	Non Tenure Track	0	0	0	2	2
	Total	6	11	5	2	24
Educational Leadership and Technology	Tenured	0	2	0	0	2
	Non Tenure Track	0	4	1	0	5
	Total	0	6	1	0	7
Engineering Technology	Tenured	1	0	0	0	1
	Tenure Track	0	0	4	0	4
	Total	1	0	4	0	5
Family and Consumer Sciences	Tenured	3	0	2	0	5
	Non Tenure Track	0	0	1	2	3
	Total	3	0	3	2	8
Health and Human Performance	Tenured	2	2	0	0	4
	Non Tenure Track	0	0	0	2	2
	Total	2	2	0	2	6
Language and Communication	Tenured	4	6	2	0	12
	Tenure Track	0	0	2	0	2
	Non Tenure Track	0	0	0	8	8
	Total	4	6	4	8	22
Mathematics	Tenured	6	3	0	0	9
	Tenure Track	0	0	1	0	1
	Non Tenure Track	0	0	0	5	5
	Total	6	3	1	5	15

Fall 2014 Full-Time* Faculty by Rank and Tenure Status (Continued)

Primary Department/School	Tenure Status	RANK				Total
		Professor	Associate Professor	Assistant Professor	Instructor	
Nursing	Tenured	1	5	20	0	26
	Tenure Track	0	1	17	0	18
	Non Tenure Track	0	0	8	0	8
	Total	1	6	45	0	52
Psychology	Tenured	2	2	0	0	4
	Non Tenure Track	0	0	0	6	6
	Total	2	2	0	6	10
Scholars	Tenured	6	5	0	0	11
	Total	6	5	0	0	11
Social Work	Tenured	2	3	0	0	5
	Tenure Track	0	0	2	0	2
	Non Tenure Track	0	0	1	0	1
	Total	2	3	3	0	8
Teaching and Learning	Tenured	1	2	0	0	3
	Tenure Track	0	0	2	0	2
	Non Tenure Track	0	0	3	2	5
	Total	1	2	5	2	10
University Total	Tenured	55	68	30	0	153
	Tenure Track	0	3	50	0	53
	Non Tenure Track	0	4	17	38	59
	Total	55	75	97	38	265

* Full-Time Faculty includes Department Heads.

Faculty with split assignments are counted in one department only

Faculty on sabbatical/medical leave are not included in the above numbers.

Fall 2014 FTE Instructional Faculty by College/Department/School

Department/School	Full-Time Faculty	FTE* Part-Time** Faculty	Total FTE Faculty
Biological and Physical Sciences	19	14.51	33.51
Business	20	2.23	22.23
Creative and Performing Arts	40	13.28	53.28
Criminal Justice, History, and Social Sciences	24	7.75	31.75
Educational Leadership and Technology	7	4.00	11.00
Engineering Technology	5	0.75	5.75
Family and Consumer Sciences	8	2.50	10.50
Health and Human Performance	6	5.66	11.66
Language and Communication	22	14.88	36.88
Mathematics	15	5.42	20.42
Military Science	0	1.92	1.92
Nursing	52	7.42	59.42
Allied Health	8		8.00
Psychology	10	9.00	19.00
Scholars	11		11.00
Social Work	8	0.50	8.50
Teaching and Learning	10	5.92	15.92
University Studies	0	4.57	4.57
TOTAL	265	100.3	365.31

*FTE Part-Time faculty is based on a 12 hour teaching load.

** Part-Time Faculty includes the following: Administrators, Staff, Adjuncts, Graduate Assistants, MSCI and Part-Time Faculty.

***Faculty on sabbatical/medical leave are not included in the above numbers.

Fall 2014 Sections Taught by College/Department/School and
General Faculty Type

Department/School	Faculty Type	Total Sections	Total Course Hours	Total Enrollments	Total SCHs
Allied Health	Full-Time	33	92	566	1,455
Biological and Physical Sciences	Full-Time	112.3	235.9	3,553	8,172
	Part-Time	72.7	174.1	1,968	4,995
Business	Full-Time	100.2	295.6	2,306	6,751
	Part-Time	8.9	26.7	222	665
Creative and Performing Arts	Full-Time	252.9	587.4	3,015	5,785
	Part-Time	66.85	159.35	1,503	3,490
Criminal Justice, History, and Social Sciences	Full-Time	147	439	3,518	10,557
	Part-Time	31	93	757	2,271
Educational Leadership and Technology	Full-Time	30	90	372	1,116
	Part-Time	16	48	187	561
Engineering Technology	Full-Time	26	55	405	888
	Part-Time	3	9	55	165
Family and Consumer Science	Full-Time	32.5	101.5	632	1,923
	Part-Time	10	30	278	834
Health and Human Performance	Full-Time	32	90.5	619	1,603
	Part-Time	30.4	67.9	542	1,200
Language and Communication	Full-Time	103.5	311.5	2,565	7,616
	Part-Time	59.5	178.5	1,370	4,110
Mathematics	Full-Time	78	234	2,405	7,030
	Part-Time	22	65	419	1,251
Military Science	Part-Time	13	23	134	246
Nursing	Full-Time	164.97	435.45	2,945	7,534
	Part-Time	33.53	89.05	455	1,160
Psychology	Full-Time	45	135	1,225	3,675
	Part-Time	36	108	1,308	3,924
Scholars	Full-Time	102	263	938	2,531
Social Work	Full-Time	36	144	589	1,884
	Part-Time	2	6	14	42
Teaching and Learning	Full-Time	47.75	164.75	731	2,164
	Part-Time	25	71	424	1,172
University Studies	Part-Time	43	54.8	1,143	1,512
NSU TOTAL	Full-Time	1343.12	3674.6	26,383	70,683
	Part-Time	473	1,203	10,779	27,598
	TOTAL	1,816	4,878	37,162	98,281

*For Full-Time faculty the sections follow the faculty. All sections are counted with the exception of Distance Learning sections offered in multiple locations. The enrollments and SCHs for multiple sections of compressed video classes are aggregated.

Relevant Annual Statistics for Watson Libraries 2013-14

All Branches (Campuses)

1) Number of Book and Ebooks	295,201 (Print)	38,226 (E-books)	
2) Number of Journal Subscriptions	383 (Print)	189 (Ejournals)	179 both
Total	751		
3) Number of VHS, DVDs, CDs, etc.	5,009		
4) Number of Microforms (fiche & film)	632,044		
5) Databases including LOUIS databases	103		
6) Reference Transactions (total)	8,089		
7) Library Instruction			
Classes (subject & UNIV1000)	117		
#NSU students	2,596		
Other:			
LSMSA classes/students	5c/65		
BPCC classes/students	9c/154		
Visitors/groups/number	23g/174		
8) Database usage for Louis Databases	2,032,603		

Watson Library Only

1) Gate count avg. by week	1,982
2) Research Consultations	76
3) Number of Government Documents	465,491
4) Interlibrary Loans	
Loaned	1796
Borrowed	2007
5) Circulation transactions	21,111

Cammie G. Henry Research Center

1) Research Consultations	655
2) Reference Transactions	2,245
3) Presentations to groups	7
4) Exhibits including traveling exhibits	19
5) Collections Processed (linear ft.)	116
6) Acquisitions	
Rare books	224
LA books	83
Manuscripts	19
University Archives	3
State Documents	15
Total items added	344

All Information submitted by Watson Libraries

Fall 2014 Housing Information

Residence	<i># Students Using on 14th Class Day</i>
University Columns	515
University Place	794
Varnado Hall	132
TOTAL	1441

By Gender	
Male	538
Female	903

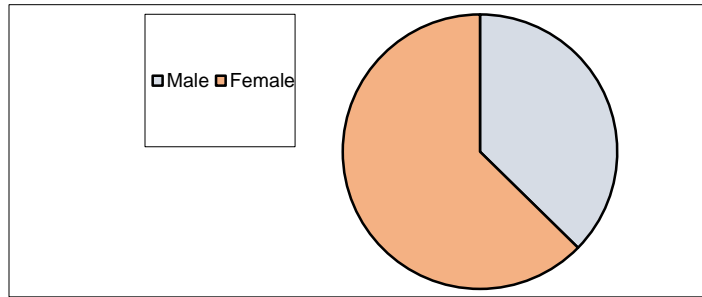

On-Campus Housing Policy

According to the rules of the Board of Supervisors of the University of Louisiana System, an unmarried full-time undergraduate student is required to live on campus if space is available, unless exempt by the University for good and reasonable cause.

The University Administration has a responsibility to adhere to the policies of its governing body. Therefore, the University requires an unmarried full-time undergraduate student desiring to reside off campus to receive prior approval and to:

- 1) Live with a verifiable family member (substantiated by statement from parent or guardian).
- 2) Be classified as military veteran (documented by Form DD214).
- 3) Reside in a property owned by student or student's family (substantiated by statement from parent or guardian).
- 4) Have a significant medical problem (documented by physician's statement, which specifically states the condition, which precludes a student from residing in a residence hall).
- 5) Have a significant financial hardship (documented by notarized statement from parents indicating their contribution to cost of student's university expenses, itemized statement from student indicating funds available for expenses and anticipated expenses, copy of student's university expenses and a copy of student's W-2 form for preceding year).
- 6) Be 21 years of age or older
- 7) Have resided on campus for six semesters.
- 8) Be married, divorced (as documented by marriage license or divorce decree) or in guardianship of a dependent child (as documented by a legal documentation).
- 9) Be classified as a senior (90 or more earned semester hours).
- 10) Suffer other significant hardships if required to reside on campus (as documented by a parent or guardian, counselor, academic dean or advisor).

Student Financial Aid Information

Type of Assistance	Number of Students Assisted			Total Amount of Financial Assistance		
	2012	2013	2014	2012	2013	2014
FEDERAL FUNDS						
PELL Grants	3,706	3,746	3,602	14,646,291.45	14,644,832.88	14,842,060.37
Other Grants	534	879	638	674,245.00	958,461.35	793,585.55
Stafford Subsidized Loans	4,247	3,845	3,741	17,082,790.00	13,980,770.00	13,711,601.00
Stafford Unsubsidized Loans	4,443	4,743	4,514	20,973,749.00	25,176,859.00	25,375,069.00
Perkins Loans	109	49	50	426,333.85	140,988.00	213,965.00
Other Loans	329	317	384	1,840,522.00	1,968,168.00	2,730,950.00
Work Study	177	151	176	299,856.15	255,075.94	295,330.81
Total	13,545	13,730	13,105	55,943,787.45	57,125,155.17	57,962,561.73
STATE FUNDS						
TOPS Scholarships	3,990	4,427	4,544	6,053,323.85	7,568,311.00	8,860,409.83
Grants	2,579	2,930	2,002	1,826,942.33	2,015,797.58	1,731,474.47
Total	6,569	7,357	6,546	7,880,266.18	9,584,108.58	10,591,884.30
INSTITUTIONAL FUNDS						
Athletic Scholarships	784	852	879	3,241,184.58	3,595,447.06	3,853,586.63
Academic Scholarships	3,118	3,759	3,158	2,490,245.00	6,200,973.68	5,958,332.90
Talent/Activity Scholarships	767	568	606	1,140,038.92	955,322.94	1,090,006.45
Foundation/Alumni Scholarships	456	661	756	394,172.54	649,081.73	915,499.39
Grants	198	222	236	278,463.20	254,830.45	299,772.02
Work Study	239	205	176	443.00	401,017.32	363,350.00
Total	5,562	6,267	5,811	7,544,547.24	12,056,673.18	12,480,547.39
TUITION WAIVERS/EXEMPTIONS						
In-State	2,130	2,488	2,459	2,253,068.44	2,338,644.00	3,128,537.99
Out-of-State	695	300	297	4,824,058.75	1,574,368.00	1,680,742.00
Total	2,825	2,788	2,756	7,077,127.19	3,913,012.00	4,809,279.99
OTHER FINANCIAL AID	1,273	1,443	1,380	2,529,336.27	2,531,601.78	2,459,590.82
GRAND TOTAL	29,774	31,585	29,600	80,975,064.33	85,210,550.71	88,303,864.23
UNDUPLICATED # OF STUDENTS	8,622	8,819	8,611			

Note: In the 2013 financial aid year, data was no longer derived from the old SIS system and began coming from the Banner system.

Categorization of some funds may have changed in the transition to the new system.

Note: Fin. Aid years are different from Academic Years. The 2013 financial aid year consists of FA '12 to SU '13.

Note: Please note that in the 2012 financial aid year, much of the institution work study is no longer considered institutional financial aid.

Entering Freshmen TOPS Recipients (Financial Aid Year 2014)

Number Receiving TOPS Awards	Total Amount of TOPS Assistance Received
1,178	\$2,921,719.00

OFFICE OF SPONSORED PROGRAMS

MISSION:

The mission of Northwestern State University's Office of Sponsored Programs (OSP) is to nurture and develop the sponsored-programs enterprise at NSU, in accordance with the University's overall mission.

SERVICES:

OSP provides information and services to NSU faculty members in several areas:

- Funding Opportunities (Federal, State, Local, and Private)
- Sponsored Programs Guidelines
- Proposal Preparation
- Budget Preparation
- University Review
- Proposal Transmittal
- Grants Management
- Contract Review and Negotiation with Sponsors
- Grant Budget Modifications
- Project Reporting
- Project Termination
- Human Subjects Research Approval
- Other Compliance Matters
- Workshops
- InfoEd

NSU's Office of Sponsored Programs is dedicated to providing state-of-the-art information, advice, and assistance to faculty and staff relative to all sponsored-programs matters/issues and continuously seeks ways to improve the processes and services it provides. The University encourages its faculty to undertake sponsored, scholarly activities as a means of (a) offering modern instructional programs to students and (b) enhancing the academic stature of the faculty and the University.

Military Science Information

With an agreement signed between Northwestern State College and the Department of the United States Army, an anti-aircraft field artillery unit of the Reserve Officers Training Corps was established in the fall of 1950. In August 1950, the building to house the ROTC unit was authorized.

The new military science program, under President Prather, enrolled its first students in the fall of 1950 with one officer and five enlisted men on the staff. By the end of the 1950-51 academic year 220 men had selected military training and the future of the program looked promising. In 1965, NSC under President Kyser signed an agreement with the department of Army stating that the Military Science Senior ROTC program would be provided with a university secretary, armory, and utilities.

The NSU ROTC Department and the Joint Readiness Training Center at Fort Polk, Louisiana mutually support Cadet Command by identifying quality soldiers with officer potential and in assisting them in transition from active duty under the college ROTC Green to Gold program.

The NSU ROTC Demon Battalion has commissioned over 1000 Second Lieutenants in to the United States Armed Services. Quite a few graduates have become distinguished Army Officers, including several General Officers.

A Hall of Fame was begun in 1983. Portraits and biographies of the Hall of Fame members are on permanent display in the ROTC office foyer.

Notably, five NSU ROTC commissioned officers have been inducted into NSU's highest Hall of Distinction, the Long Purple Line.

Military Science Enrollment by Fall Semester

Gender	2009	2010	2011	2012	2013	2014
Female Cadets	22	18	15	17	13	14
Male Cadets	45	38	27	25	37	35
Total	67	56	42	42	50	49

Military Science Information (Continued)

Fall 2014 Military Science Enrollment by Gender Ethnicity and Classification

Gender	Classification	Black	Hispanic	White	Unknown	Two or More Races	Total
Female	EFR	2	0	2	0	2	6
	FR	0	0	0	0	0	0
	SO	1	0	1	0	0	2
	JR	2	1	0	0	1	4
	SR	0	0	1	0	1	2
	GR	0	0	0	0	0	0
Total Female		5	1	4	0	4	14
Male	EFR	2	0	7	0	0	9
	FR	1	0	1	0	1	3
	SO	2	1	2	0	1	6
	JR	1	0	5	0	0	6
	SR	2	2	4	1	0	9
	GR	2	0	0	0	0	2
Total Male		10	3	19	1	2	35
Total Cadets		15	4	23	1	6	49

Military Science Information (Continued)
Fall 2014 Military Science Enrollment by Major

<u>College</u>	<u>Major</u>	<u>Headcount</u>	<u>College Total</u>	
Arts, Letters, and Graduate Studies	102 - COMPUTER INFORMATION SYSTEMS	1		
	145 - INDUSTRIAL ENGINEERING TECH.	3		
	220 - LIBERAL ARTS	1		
	225 - COMMUNICATION	1		
	225D - COMM. - MASS COMMUNICATION	1		
	250 - CRIMINAL JUSTICE	11		
	256 - UNIFIED PUBLIC SAFETY & ADM.	1		
	261 - HISTORY	7		
	579 - HOMELAND SECURITY	2		
	618 - BIOLOGY	2		
	618F - BIO - PRE-MEDICINE/DENTISTRY	1		
	618L - BIOLOGY - PRE-PHYSICAL THERAPY	1		
	618M - BIOLOGY - BIOMEDICAL	1		
	734G - GEN. STUD. - SOCIAL SCIENCES	5		
	Total			38
	Education & Human Development	320S - SEC. EDUC. - SOC. STUDIES ED.	1	
327 - MUSIC EDUC. - INSTRUMENTAL		1		
377 - HEALTH & EXERCISE SCIENCE		3		
392 - PSYCHOLOGY		2		
Total				7
Nursing & Allied Health	410 - NURSING	3		
	615 - RADIOLOGIC SCIENCES	1		
			4	
Total			49	