

TABLE OF CONTENTS

GENERAL INFORMATION.....	1
MISSION STATEMENT.....	1
VISION	1
VALUES	1
GOALS	1
HISTORY OF NSU	2
ORGANIZATIONAL CHART	4
PAST PRESIDENTS.....	5
ACADEMIC DEANS/DEPARTMENT HEADS	6
ACTIVE NSU DEGREE PROGRAMS.....	7
ACCREDITATION	11
COMMENTS/SUGGESTIONS SHEET.....	13
HISTORIC UNIVERSITY ENROLLMENT.....	14
FALL 1975 TO FALL 2015 ENROLLMENT	14
GRADUATE AND UNDERGRADUATE ENROLLMENT FROM FALL 1975 TO FALL 2015.....	15
SPRING 2010 TO SPRING 2015 STUDENT ENROLLMENT	16
SUMMER 2010 TO SUMMER 2015 STUDENT ENROLLMENT	17
SUMMER, FALL, FALL SUPPLEMENTAL, SPRING, AND SPRING SUPPLEMENTAL STUDENT CREDIT HOURS.....	18
FALL ENROLLMENT BY CLASSIFICATION AND YEAR.....	19
FALL ENROLLMENT BY GENDER AND YEAR.....	20
FALL ENROLLMENT BY AGE, GENDER, AND YEAR	21
FALL ENROLLMENT BY COLLEGE, GENDER, AND YEAR.....	22
FALL ENROLLMENT BY DEGREE SOUGHT, GENDER, AND YEAR.....	23
FALL ENROLLMENT BY PERCENTAGE OF STUDENTS TAKING DEVELOPMENTAL CLASSES	25
FALL ENROLLMENT BY PERCENTAGE OF STUDENTS TAKING DISTANCE LEARNING COURSES.....	26
FALL ENROLLMENT BY ETHNICITY, GENDER, AND YEAR	27
FALL ENROLLMENT BY FULL-TIME/PART-TIME STATUS, STUDENT LEVEL, GENDER, AND YEAR.....	29
FALL ENROLLMENT BY HOME CAMPUS, GENDER, AND YEAR.....	30
FALL ENROLLMENT BY HOME STATE/HOME COUNTRY, GENDER, AND YEAR	31
FALL ENROLLMENT BY MAJOR, COLLEGE/DEPT/SCHOOL, AND YEAR.....	32
FALL ENROLLMENT BY TRADITIONAL/NON-TRADITIONAL STATUS, STUDENT LEVEL, GENDER, AND YEAR.....	50
TOP 10 MAJORS BY YEAR.....	51
TOP 10 PARISHES BY YEAR	52
FALL 2015 ENROLLMENT.....	53
UNIVERSITY SNAPSHOT.....	53
FALL 2015 APPLICANTS	54
FALL 2015 REPORT ON DEPARTMENTAL APPLICANTS, ADMITS, AND ENROLLEES.....	55
FALL 2015 ENROLLMENT BY COLLEGE	56
FALL 2015 ENROLLMENT BY COLLEGE/DEPT/SCHOOL.....	57
FALL 2015 AVERAGE ACT SCORES BY COLLEGE/DEPT/SCHOOL.....	58
FALL 2015 AVERAGE ACT SCORES FOR ENTERING FRESHMEN BY COLLEGE/DEPT/SCHOOL.....	59
FALL 2015 ACT COMPOSITE SCORES BY COLLEGE/DEPT/SCHOOL	60
FALL 2015 ACT ENGLISH SCORES BY COLLEGE/DEPT/SCHOOL.....	61
FALL 2015 ACT MATH SCORES BY COLLEGE/DEPT/SCHOOL.....	62
FALL 2015 ENROLLMENT BY AGE GROUP AND COLLEGE/DEPT/SCHOOL	63
FALL 2015 ENROLLMENT BY CLASSIFICATION AND COLLEGE/DEPT/SCHOOL	64
FALL 2015 ENROLLMENT BY DEGREE SOUGHT AND COLLEGE/DEPT/SCHOOL.....	66
FALL 2015 ENTERING FRESHMEN ENR. BY DEVELOPMENTAL COURSES AND COLLEGE/DEPT/SCHOOL.....	67
FALL 2015 ENROLLMENT BY DISTANCE LEARNING, STUDENT LEVEL, AND COLLEGE/DEPT/SCHOOL	68

TABLE OF CONTENTS (CONTINUED)

FALL 2015 ENROLLMENT IN MINORS.....	69
FALL 2015 ENROLLMENT IN DUAL OR DOUBLE MAJORS	70
FALL 2015 ENROLLMENT BY STUDENT LEVEL AND COLLEGE/DEPT/SCHOOL.....	72
FALL 2015 ENROLLMENT BY ETHNICITY, GENDER, AND COLLEGE/DEPT/SCHOOL	73
FALL 2015 ENROLLMENT BY FULL-TIME/PART-TIME STATUS, STUDENT LEVEL, AND COLLEGE/DEPT/SCH. .	75
FALL 2015 ENROLLMENT BY HOME CAMPUS AND COLLEGE/DEPT/SCHOOL.....	76
FALL 2015 ENROLLMENT BY HOME PARISH AND COLLEGE/DEPT/SCHOOL.....	77
FALL 2015 ENROLLMENT BY HOME STATE AND COLLEGE/DEPT/SCHOOL	78
FALL 2015 ENROLLMENT BY MAJOR, GENDER, AND COLLEGE/DEPT/SCHOOL.....	79
FALL 2015 UNDERGRADUATE ENROLLMENT BY RESIDENTIAL STATUS AND COLLEGE/DEPT/SCHOOL	85
FALL 2015 SCHS GENERATED BY COLLEGE/DEPT/SCHOOL	86
TOP 25 FEEDER HIGH SCHOOLS	87
MAP OF LOUISIANA – NUMBER OF STUDENTS ENROLLED BY PARISH	88
MAP OF LOUISIANA – FALL 2015 FIRST-TIME FRESHMEN BY PARISH	89
DEGREES AWARDED INFORMATION.....	90
TYPE OF DEGREE AWARDED BY ACADEMIC YEAR.....	90
DEGREES AWARDED BY COLLEGE/DEPT/SCHOOL, MAJOR, AND ACADEMIC YEAR	91
TOP 10 MAJORS OF GRADUATING STUDENTS	101
DEGREES AWARDED BY COLLEGE/DEPT/SCHOOL	102
2014 – 2015 DEGREES AWARDED WITH A SECOND MAJOR	103
2014 – 2015 DEGREES AWARDED WITH A MINOR(S)	104
RETENTION/GRADUATION RATES INFORMATION.....	105
UNIVERSITY PERSISTENCE RATES FOR FULL-TIME, DEGREE-SEEKING ENTERING FRESHMEN	105
UNIVERSITY PERSISTENCE RATES FOR FULL-TIME, BACCALAUREATE-SEEKING ENTERING FRESHMEN	106
UNIVERSITY PERSISTENCE RATES FOR FULL-TIME, ASSOCIATE-SEEKING ENTERING FRESHMEN	107
FALL 2009 FULL-TIME DEGREE-SEEKING ENTERING FRESHMEN 6-YEAR GRADUATION RATES	108
FACULTY INFORMATION	109
FALL 2015 FULL-TIME FACULTY BY COLLEGE/DEPT/SCHOOL, GENDER, AND ETHNICITY.....	109
FALL 2015 FULL-TIME FACULTY BY RANK AND TENURE STATUS	111
FALL 2015 FTE INSTRUCTIONAL FACULTY BY COLLEGE/DEPT/SCHOOL.....	113
FALL 2015 SECTIONS TAUGHT BY COLLEGE/DEPT/SCHOOL AND GENERAL FACULTY TYPE.....	114
OTHER.....	115
RELEVANT ANNUAL STATISTICS FOR THE WATSON LIBRARIES 2014 TO 2015	115
FALL 2015 HOUSING INFORMATION	116
STUDENT FINANCIAL AID INFORMATION	117
ENTERING FRESHMEN TOPS RECIPIENTS	117
OFFICE OF SPONSORED PROGRAMS.....	118
MILITARY SCIENCE INFORMATION	119

Mission Statement

Northwestern State University is a responsive, student-oriented institution that is committed to the creation, dissemination, and acquisition of knowledge through teaching, research, and service. The University maintains as its highest priority excellence in teaching in graduate and undergraduate programs.

Northwestern State University will prepare its students to become productive members of society and will promote economic development and improvements in the quality of life of the citizens in its region.

Vision

Northwestern State University strives for educational quality through excellence in teaching and research, innovative uses of technology, and exceptional service to students and other constituencies.

The University seeks to attract and develop outstanding students and faculty and to provide them with the resources needed to promote optimal learning and service.

By maintaining a student-oriented environment, Northwestern will offer challenging and rewarding academic experiences augmented and enriched with opportunities for cultural, social, athletic, and other extracurricular activities. The essence of this student-oriented environment will be the University's commitment to create a cooperative atmosphere in which faculty, staff, and students treat each other with dignity and respect and recognize the value and worth of all individuals.

Electronic learning and distance education will be an integral part of Northwestern's role in delivering degree programs and effective services on campus and throughout Louisiana, the nation, and the world.

Northwestern will be responsive to changing views and trends as it works to provide a highly-qualified workforce to promote economic development and to meet the needs that higher education can provide to students, state government, private enterprise, and society.

Values

Northwestern recognizes the value of all individuals and strives to create a climate in which faculty, staff, and students treat each other with dignity and respect in an effort to provide students the opportunity to achieve success. The University's desire is to retain and graduate students who are satisfied with, and motivated and enriched by, the quality of education and services that they receive at Northwestern.

Goals

- To create an environment that supports individual efforts toward academic, career, social and civic success.
- To make Northwestern State University the premier regional university in the state.
- To work together and create an environment of excellence.
- To develop and enhance relationships which are mutually beneficial to both the university and its stakeholder(s).

History of NSU

Northwestern State University of Louisiana stands on ground that has been dedicated to learning for well over a hundred years. Prior to the Civil War a portion of the present campus was the property of the Bullard family of Natchitoches. As early as 1856 the Bullard mansion was in use as a convent by the Religious of the Society of the Sacred Heart. The following year a school building was erected at the convent, and in 1884 the property was purchased by the town and parish of Natchitoches. Three of the four great white columns that once supported the east gable of the Bullard mansion still stand on “The Hill” and often serve as the unofficial symbol of the University.

The State Legislature by Act 51 of 1884 created a Louisiana State Normal School for the preparation of teachers. A member of the Legislature, Leopold Caspari, offered the convent site as a campus for the School with the anticipated approval of the citizens of Natchitoches. The offer was accepted, and from 1885 to 1918 the Normal School offered two years of study for the training of teachers. Baccalaureate programs were then inaugurated, and the State Constitution adopted in 1921 changed the name of the school to Louisiana State Normal College.

The resources and curricula of “Normal” grew steadily to meet the increasingly diverse requirements of Louisiana’s expanding population. In 1944 the institution’s excellent service in its broader role was accorded formal recognition in Act 326 of the Legislature, which changed its name to Northwestern State College of Louisiana.

Northwestern maintained and strengthened its long tradition of leadership in public service and academic endeavor and became, in 1954, the first college under the jurisdiction of the Louisiana State Board of Education to offer the Master’s degree. The Educational Specialist degree was first offered in 1966.

On June 18, 1970, Governor John J. McKeithen signed the legislative act which brought the old school its greatest distinction by changing its title to Northwestern State University of Louisiana.

In 1980 the old campus quadrangle where the columns stand was entered into the National Register of Historic Places under the title “Normal Hill Historic District.”

In 1984 Northwestern State University celebrated its Centennial with lectures, concerts, social events, and an effective fund raising effort that established the Centennial Development Fund. In addition to the main campus in Natchitoches, the University maintains full-service campus centers in Shreveport, Leesville, and Alexandria and offers instruction at eight continuing education sites in the central and northwest areas of the state.

Organizational Chart

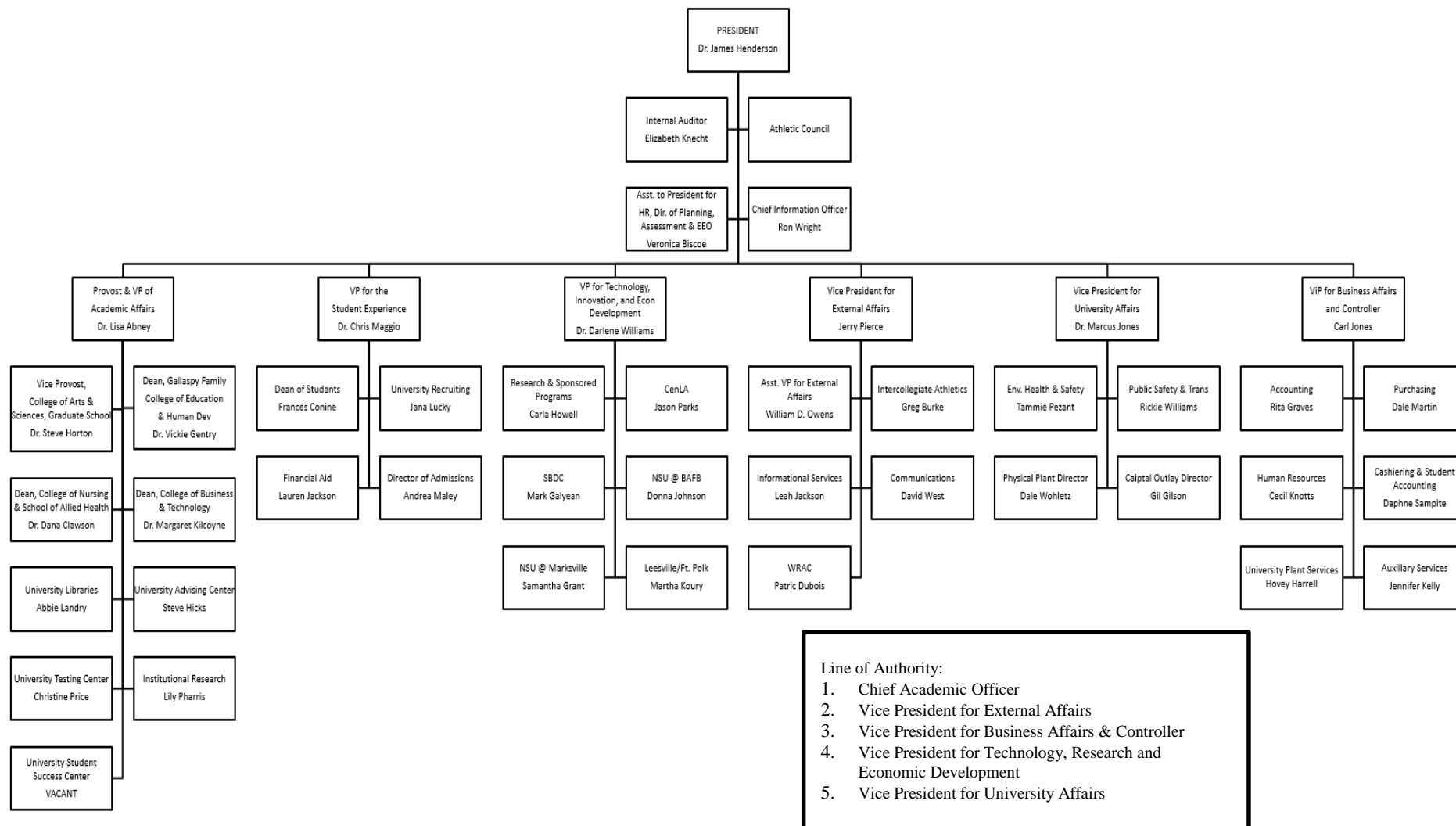

Past Presidents

Louisiana State Normal School (1884-1921)

Edward E. Sheib	President	1884-1888
Thomas D. Boyd	President	1888-1896
Beverly C. Caldwell	President	1896-1908
James B. Aswell	President	1908-1911
Victor L. Roy	President	1911-1921

Louisiana State Normal School (1921-1944)

Victor L. Roy	President	1921-1929
William W. Tison	President	1929-1934
Albert A. Fredericks	President	1934-1941
Joe Farrar	President	1941-1944

Northwestern State College of Louisiana (1944-1970)

Joe Farrar	President	1944-1947
Joesph E. Gibson	President	1947-1949
Garnie W. McGinty	President	1949-1950
H. Lee Prather	President	1950-1954
John S. Kyser	President	1954-1966
Arnold R. Kilpatrick	President	1966-1970

Northwestern State University of Louisiana (1970-Present)

Arnold R. Kilpatrick	President	1970-1978
Rene J. Bienvenu, Jr.	President	1978-1982
Joseph J. Orze	President	1982-1986
Robert A. Alost	President	1986-1996
Randall J. Webb	President	1996-2014
James B. Henderson	President	2015- Present

Academic Deans/Directors/Department Heads

Vickie Gentry, Ph.D.
*Dean, Gallaspy Family College
of Education and Human
Development*

Steven G. Horton, Ph.D.
*Dean, College of Arts &
Sciences, Graduate School*

Dana Clawson, D.N.S.
*Dean, College of Nursing and
School of Allied Health*

Margaret Kilcoyne, Ph.D.
*Interim Dean, College of
Business and Technology*

Laura Aaron, Ph.D.
*Director, School of Allied
Health*

Ali Ahmad, Ph.D.
*Department Head, Engineering
Technology*

Susan Barnett, Ph.D.
Department Head, Psychology

Greg Handel, D.M.A.
*Director, School of Creative and
Performing Arts*

John Dollar, Ph.D.
*Department Head, Health and
Human Performance*

Jim Mischler
*Interim Department Head,
English, Foreign Languages,
and Cultural Studies*

Francene Lemoine.
*Department Head, Biology,
Microbiology, and Veterinary
Technology
Interim Department Head,
Physical Sciences*

Vacant
Director, School of Business

Kimberly McAlister, Ed.D.
*Department Head, Teaching,
Leadership, and Counseling*

LTC Katherine R. Carlson
*Department Head, Military
Science*

Paula Furr, Ed.D.
*Department Head, New Media,
Journalism, and Communication
Arts*

William Housel, Ph.D.
*Director, Louisiana Scholars'
College*

Joe Morris, M.S.
*Department Head, Criminal
Justice, History, and Social
Sciences*

Patricia Pierson, Ph.D.
*Department Head, Family and
Consumer Sciences*

Frank Serio, Ph.D.
Department Head, Mathematics

Pamela Simmons, Ph.D.
*Senior Director, College of
Nursing*

Wade Tyler, Ph.D.
Department Head, Social Work

Active NSU Programs

College of Arts and Sciences

Department of Biological and Physical Sciences

618 – BS in Biology – CIP Code 260101

725 – AD in Veterinary Technology – CIP Code 510808

Mrs. H. D. Dear, Sr. and Alice Estelle Dear School of Creative and Performing Arts

214 – BFA in Fine and Graphic Arts – CIP Code 500702

242 – BM in Music – CIP Code 500903

245 – BS in Theatre – CIP Code 500501

511 – MA in Art – CIP Code 500701

542 – MM in Music – CIP Code 500903

Department of Criminal Justice, History, and Social Sciences

055 – PMC – Global Security and Intelligence – CIP Code 439999

250 – BA in Criminal Justice – CIP Code 430104

256 – BS in Unified Public Safety Administration – CIP Code 309999

261 – BA in History – CIP Code 540101

579 – MS in Homeland Security – CIP Code 430301

Department of English, Foreign Languages, and Cultural Studies

050 – GC in TESOL – CIP Code 131401

221 – BA in English – CIP Code 230101

529 – MA in English – CIP Code 230101

Department of Mathematics

642 – BS in Mathematics – CIP Code 270101

Department of New Media, Journalism, and Communication Arts

225 – BA in Communication – CIP Code 090101

Department of Physical Sciences

637 – BS in Physical Sciences – CIP Code 400101

Louisiana Scholars' College

820 – BA in Liberal Arts – CIP Code 240101

Various Joint Majors

University Studies

733 – AGS in General Studies – CIP Code 240102

734 – BGS in General Studies – CIP Code 240102

Active NSU Programs

College of Education and Human Development

Department of Health and Human Performance

- 377 – BS in Health and Exercise Science – CIP Code 310501
- 378 – BS in Health and Physical Education – CIP Code 131314
- 577 – MS in Health and Human Performance – CIP Code 310501

Department of Psychology

- 392 – BS in Psychology – CIP Code 420101
- 395 – BS in Addiction Studies – CIP Code 511501
- 552 – MS in Clinical Psychology – CIP Code 422801

Department of Social Work

- 274 – BSW in Social Work – CIP Code 440701

Department of Teaching, Leadership, and Sciences

- 010 – PMC in Level 1 Educ. Leadership – Alt. Pathway – CIP Code 130401
- 011 – PMC in School Turnaround Specialist – CIP Code 130401
- 012 – PBC in Supervisor of Materials/Media – CIP Code 130499
- 013 – PBC in Special Educ. Mild/Moderate for Elem. Educ. – CIP Code 131001
- 014 – PBC in Special Educ. Mild/Moderate for Mid. Sch. Ed. – CIP Code 131001
- 015 – PBC in Special Educ. Mild/Moderate for Sec. Educ. – CIP Code 131001
- 016 – PBC in Gifted Education – CIP Code 131004
- 017 – PBC in Special Educ. - Early Interventionist: Birth-5 – CIP Code 131015
- 018 – PBC in Counseling Grades K-12 – CIP Code 131101
- 019 – PBC in Elementary Education Grades 1-5 – CIP Code 131202
- 020 – PBC in Middle School Education Grades 4-8 – CIP Code 131203
- 021 – PBC in Secondary Education Grades 6-12 – CIP Code 131205
- 022 – PBC in Educational Technology Leadership – CIP Code 131321
- 023 – PBC in School Librarian – CIP Code 131334
- 024 – PBC in Educational Diagnostician – CIP Code 131001
- 025 – PBC in English as a Second Language – CIP Code 131401
- 026 – PBC in Reading Specialist– CIP Code 131315
- 138 – BS in Family and Consumer Sciences – CIP Code 190101
- 3101 – BS in Early Childhood Education – CIP Code 131210
- 3102 – BS in Elementary Education – CIP Code 131202
- 320 – BS in Secondary Education and Teaching – CIP Code 131205
- 327 – BM Ed. in Music Education – Instrumental – CIP Code 131312
- 328 – BM Ed. in Music Education – Vocal – CIP Code 131312
- 329 – BM Ed. in Music Education – Instrumental/Vocal – CIP Code 131312
- 502 – M Ed. in Educational Technology Leadership – CIP Code 139999
- 503 – M Ed. in Educational Leadership – CIP Code 130401
- 504 – M Ed. in Curriculum & Instruction – CIP Code 130301
- 506 – MAT in Elementary Education – CIP Code 131202
- 507 – MAT in Middle School Education – CIP Code 131203
- 508 – MAT in Secondary Education – CIP Code 131205
- 524 – M. Ed. in Special Education – CIP Code 131001
- 531 – MAT in Elementary Ed. and Special Ed. Mild/Mod. - CIP Code 131202

533 – MA in Counseling – CIP Code 131101
541 – MAT in Middle Sch. Ed. and Special Ed. Mild/Mod. - CIP Code 131203
547 – M. Ed. in Early Childhood Education – CIP Code 131299
548 – MAT in Early Childhood Education – CIP Code 131210
561 – MAT in Secondary Ed. and Special Ed. Mild/Mod. - CIP Code 131205
574 – MA in Student Affairs in Higher Education – CIP Code 131102
582 – Ed. S. in Educational Leadership and Instruction – CIP Code 130401

Department of Military Science

NDP – Military Science - Non-Degree Program

Active NSU Programs

College of Nursing and Allied Health

Department of Allied Health

- 549 – MS in Radiologic Sciences – CIP Code 510911
- 615 – BS in Radiologic Sciences – CIP Code 510911
- 620 – BAS in Allied Health – CIP Code 510000

Department of Nursing

- 400 – ASN in Nursing – CIP Code 513801
- 410 – BSN in Nursing – CIP Code 513801
- 546 – MSN in Nursing – CIP Code 513801
- 901 – DNP in Nursing Practice – CIP Code 513818

College of Business and Technology

School of Business

- 101 – BS in Accounting – CIP Code 520301
- 102 – BS in Computer Information Systems – CIP Code 110401
- 110 – BS in Business Administration – CIP Code 520201
- 135 – BS in Hospitality Management and Tourism – CIP Code 520901

Department of Engineering Technology

- 141 – BS in Electronics Engineering Technology – CIP Code 150303
- 145 – BS in Industrial Engineering Technology – CIP Code 150612

Accreditation

Institutional Accreditation

Northwestern State University is accredited by the Southern Association of Colleges and Schools Commission on Colleges to award associate, baccalaureate, masters, specialists, and doctorate degrees. It is a member in good standing of the Association of American Colleges and also of the American Association of Colleges for Teacher Education.

Professional Accreditation

Allied Health - The Bachelor of Science program in Radiologic Sciences is accredited by the Joint Review Committee on Education in Radiologic Technology (JRCERT).

Biology, Microbiology, and Veterinary Technology - The baccalaureate degree in Biology, with a concentration in Veterinary Technology, and the associate degree in Veterinary Technology are accredited by the American Veterinary Medical Association.

Business - Baccalaureate degree programs in the School of Business are accredited by the Association to Advance Collegiate Schools of Business International (AACSB). All degree programs in Family and Consumer Sciences are accredited by the American Association of Family and Consumer Sciences.

Creative and Performing Arts - The Fine and Graphic Arts program is accredited by the National Association of Schools of Art and Design (NASAD). All degree programs in music are accredited by the National Association of Schools of Music (NASM). The baccalaureate degree in Theatre is accredited by the National Association of Schools of Theatre (NAST).

Engineering Technology - Electronics and Industrial Engineering Technology baccalaureate degree programs are accredited by the Engineering Technology Accreditation Committee (ETAC) of Accrediting Board for Engineering & Technology (ABET).

Nursing - The Associate of Science in Nursing, the Bachelor of Science in Nursing and the Masters of Science in Nursing programs are approved by the Louisiana State Board of Nursing. The Associate of Science in Nursing is accredited by the National League for Nursing Accreditation Commission (NLNAC). The Bachelor of Science in Nursing and the Master of Science in Nursing programs are accredited by the Commission on Collegiate Nursing Education (CCNE).

Social Work - The Social Work program is accredited by the Council on Social Work Education.

Teaching, Leadership, and Counseling - All degree programs at the bachelor's level in education and those leading to the Master of Education and Educational Specialist degrees are accredited by the National Council for Accreditation of Teacher Education. The MA in Counseling is accredited by the Council for Accreditation of Counseling & Related Education Programs (CACREP). The Graduate School is a member of the Council of Graduate Schools in the United States.

All other degree programs - All other degree programs, both at the undergraduate and graduate levels, are not required to seek program accreditation. These programs participate in an internal self-study to ensure academic rigor, student success, and viability.

Comments/Suggestions Sheet

Respondent (Can Be Left Blank): _____

Date: _____ Department: _____

Request To Put Data On Website (Description):

Items You Found Useful:

Items You Did Not Find Useful:

Items You Would Find Useful:

Comments/Suggestions:

Please send the form by fax to 357-4322, by mail to the Office of Institutional Research, or by
E-mail to instresearch@nsula.edu.

Fall 1975 to Fall 2015 Enrollment

Year	Undergraduate			Graduate			Northwestern		
	Male	Female	Total	Male	Female	Total	Male	Female	Total
1975	2580	3009	5589	467	542	1009	3047	3551	6598
1976	2446	2868	5314	396	729	1125	2842	3597	6439
1977	2393	2882	5275	339	602	941	2732	3484	6216
1978	2120	2533	4653	340	901	1241	2460	3434	5894
1979	2156	2498	4654	370	1032	1402	2526	3530	6056
1980	2127	2487	4614	369	936	1305	2496	3423	5919
1981	2141	2556	4697	620	1405	2025	2761	3961	6722
1982	2191	2647	4838	509	1134	1643	2700	3781	6481
1983	2053	2757	4810	433	1029	1462	2486	3786	6272
1984	1955	2594	4549	441	1188	1629	2396	3782	6178
1985	1935	2503	4438	350	891	1241	2285	3394	5679
1986	1945	2521	4466	247	559	806	2192	3080	5272
1987	2174	3047	5221	250	620	870	2424	3667	6091
1988	2185	3572	5757	174	524	698	2359	4096	6455
1989	2379	3881	6260	169	496	665	2548	4377	6925
1990	2490	4103	6593	154	587	741	2644	4690	7334
1991	2613	4347	6960	145	521	666	2758	4868	7626
1992	2886	4740	7626	168	618	786	3054	5358	8412
1993	2973	4738	7711	178	663	841	3151	5401	8552
1994	2866	5040	7906	219	636	855	3085	5676	8761
1995	2957	5180	8137	252	651	903	3209	5831	9040
1996	2908	5265	8173	217	647	864	3125	5912	9037
1997	2737	5173	7910	223	740	963	2960	5913	8873
1998	2576	5064	7640	232	700	932	2808	5764	8572
1999	2807	5233	8040	233	732	965	3040	5965	9005
2000	2890	5380	8270	245	777	1022	3135	6157	9292
2001	2943	5430	8373	243	799	1042	3186	6229	9415
2002	3272	5815	9087	243	829	1072	3515	6644	10159
2003	3214	6137	9351	245	909	1154	3459	7046	10505
2004	3198	6216	9414	262	870	1132	3460	7086	10546
2005	2910	5878	8788	224	835	1059	3134	6713	9847
2006	2610	5638	8248	238	945	1183	2848	6583	9431
2007	2539	5438	7977	205	855	1060	2744	6293	9037
2008	2605	5448	8053	214	844	1058	2819	6292	9111
2009	2654	5487	8141	223	883	1106	2877	6370	9247
2010	2602	5476	8078	247	919	1166	2849	6395	9244
2011	2587	5493	8080	228	883	1111	2815	6376	9191
2012	2670	5642	8312	247	888	1135	2917	6530	9447
2013	2513	5323	7836	236	872	1108	2749	6195	8944
2014	2555	5343	7898	227	877	1104	2782	6220	9002
2015	2617	5442	8059	232	888	1120	2849	6330	9179

Graduate And Undergraduate Enrollment From Fall 1975 To Fall 2015

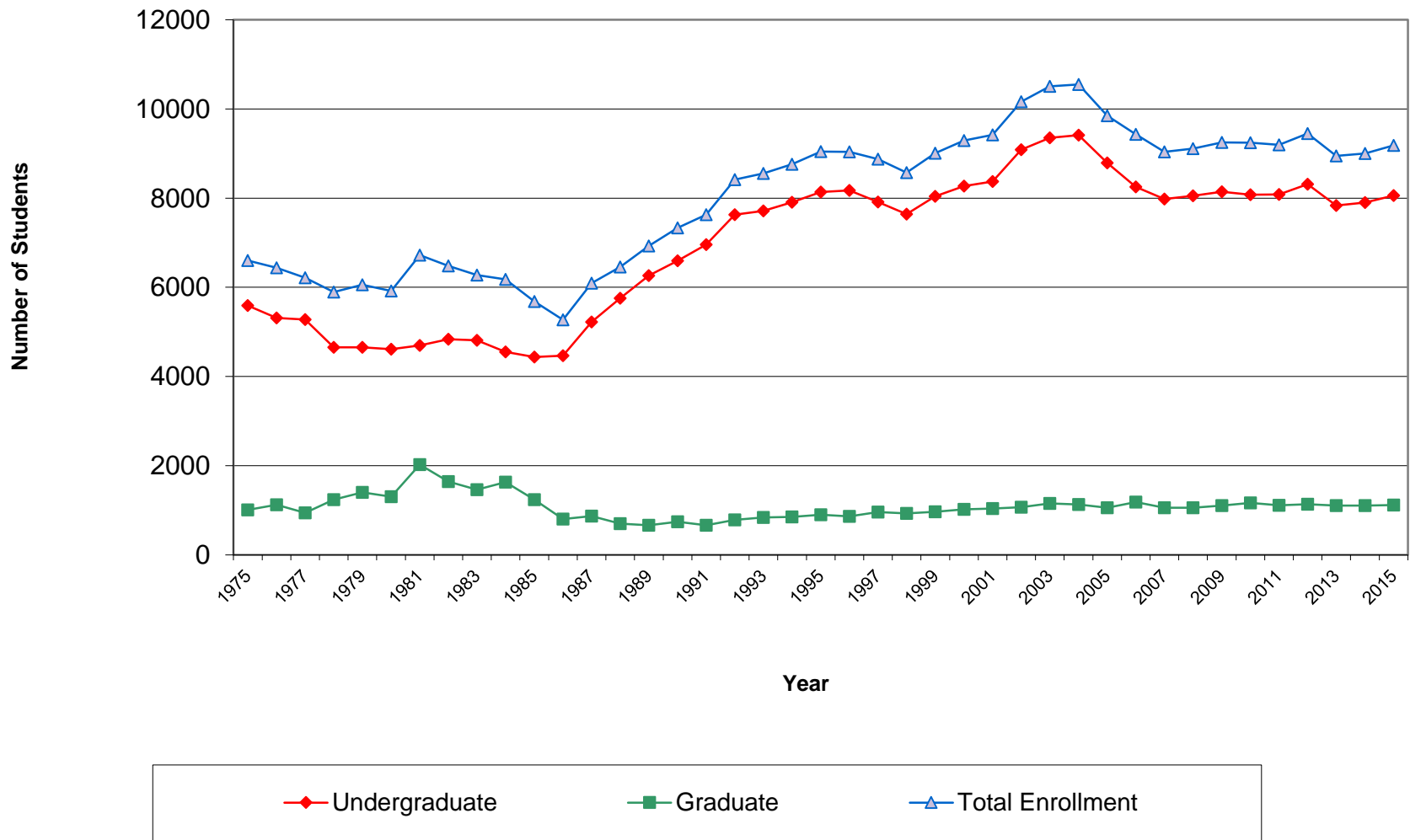

Spring 2010 to Spring 2015 Student Enrollment

	<u>SP '10</u>	<u>SP '11</u>	<u>SP '12</u>	<u>SP '13</u>	<u>SP'14</u>	<u>SP'15</u>
Graduate	1100	1139	1043	1095	1022	1096
Undergraduate	7661	7559	7552	7587	7285	7058
Total	8761	8698	8595	8682	8307	8154

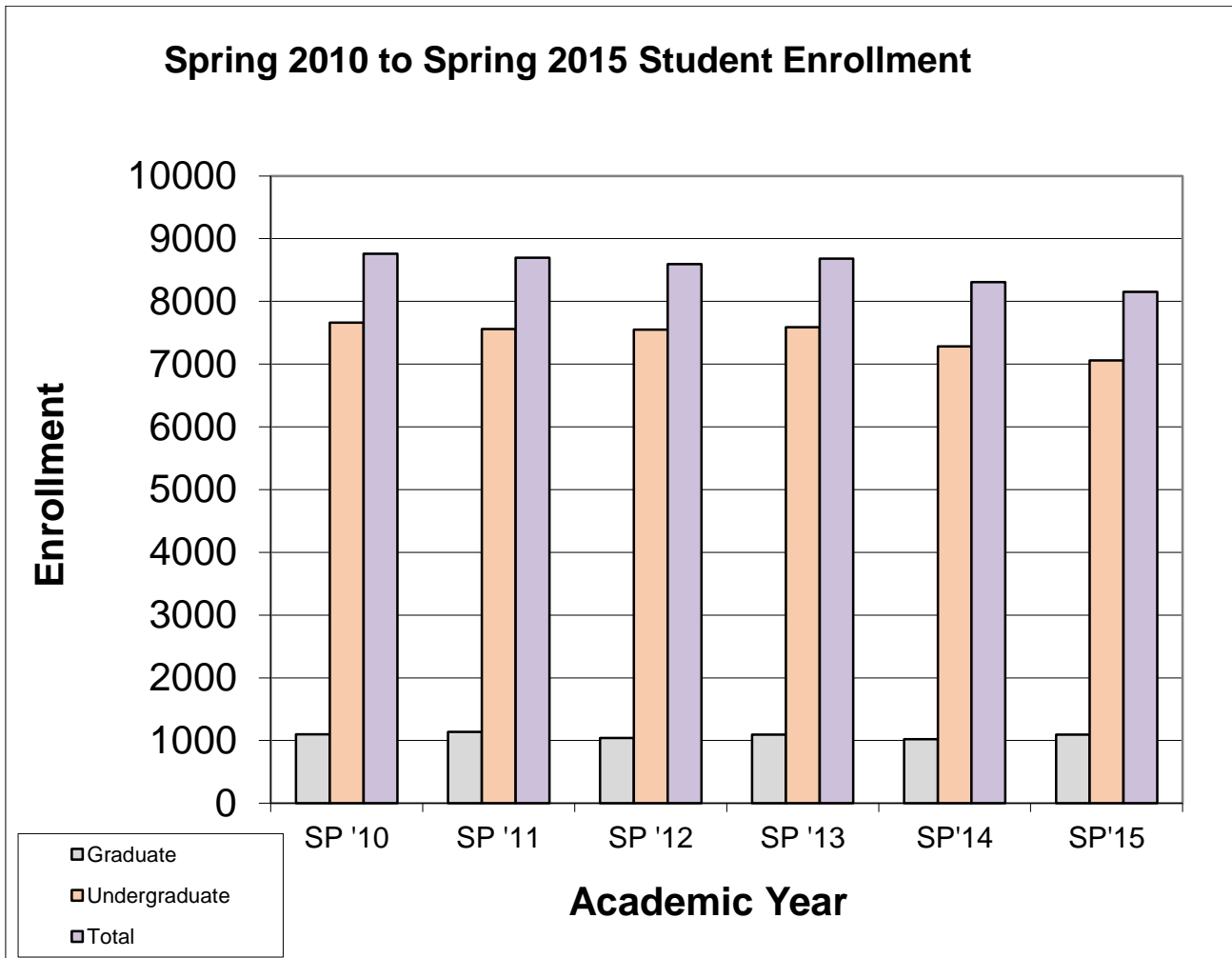

Summer 2010 to Summer 2015 Student Enrollment

	SU '10	SU '11	SU '12	SU '13	SU'14	SU' 15
Graduate	832	821	731	675	673	760
Undergraduate	3593	3481	3107	2804	2602	2263
Total	4425	4302	3838	3479	3275	3023

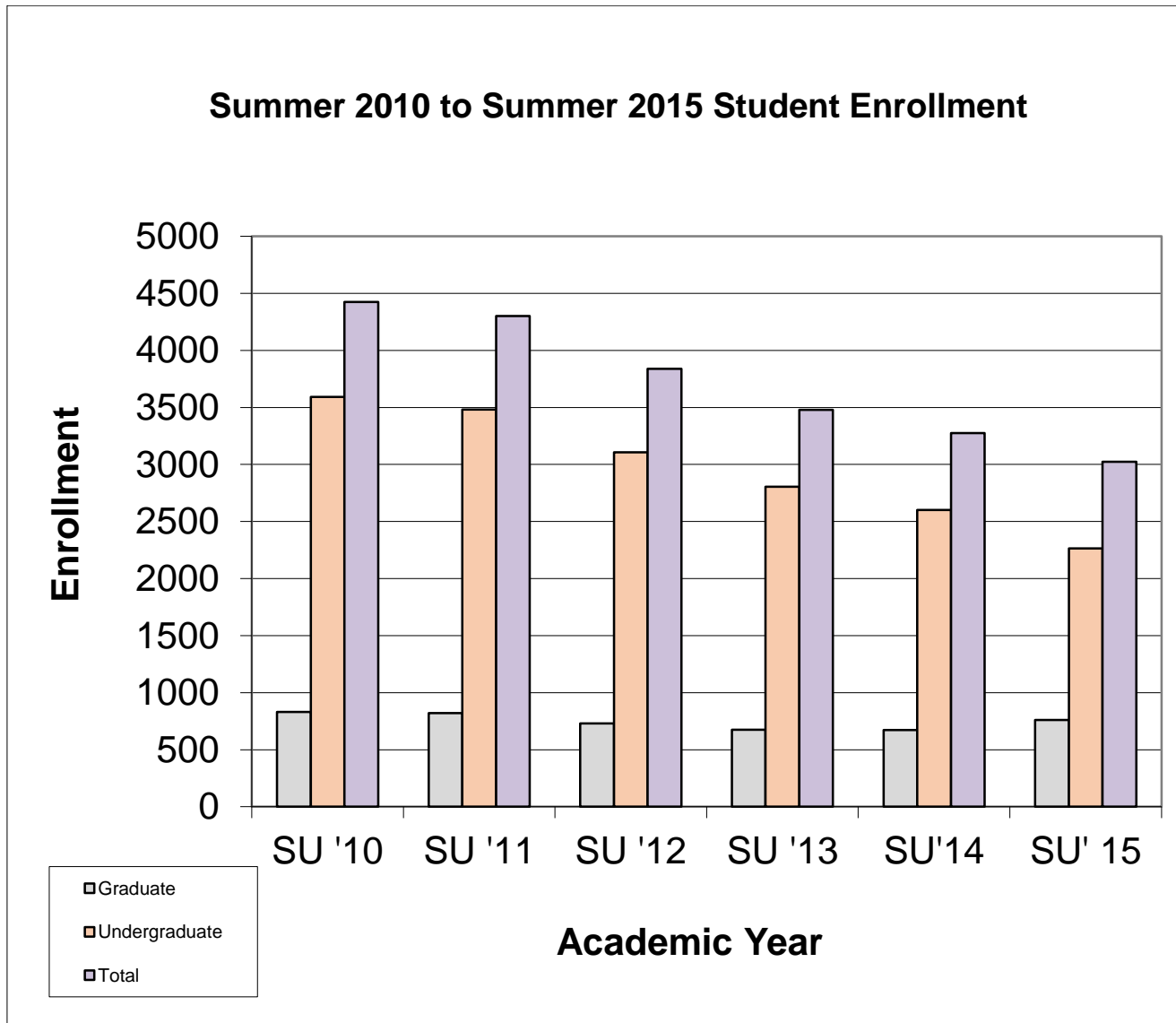

Summer, Fall, Fall Supplemental, Spring
and Spring Supplemental Student Credit Hours

	<u>2010-11</u>	<u>2011-12</u>	<u>2012-13</u>	<u>2013-14</u>	<u>2014-15</u>	<u>2015-16</u>
Summer	27,349	27,087	23,583	20,760	19,756	18,551
Fall	103,164	103,198	103,355	98,469	98,281	100,662
Fall Supplemental	4,056	3,277	3,845	4,242	4,380	4,659
Spring	96,500	94,977	94,640	90,703	88,019	
Spring Supplemental	3951	3809	4,258	4,566	4,304	
Total	235,020	232,348	229,681	218,740	214,740	123,872

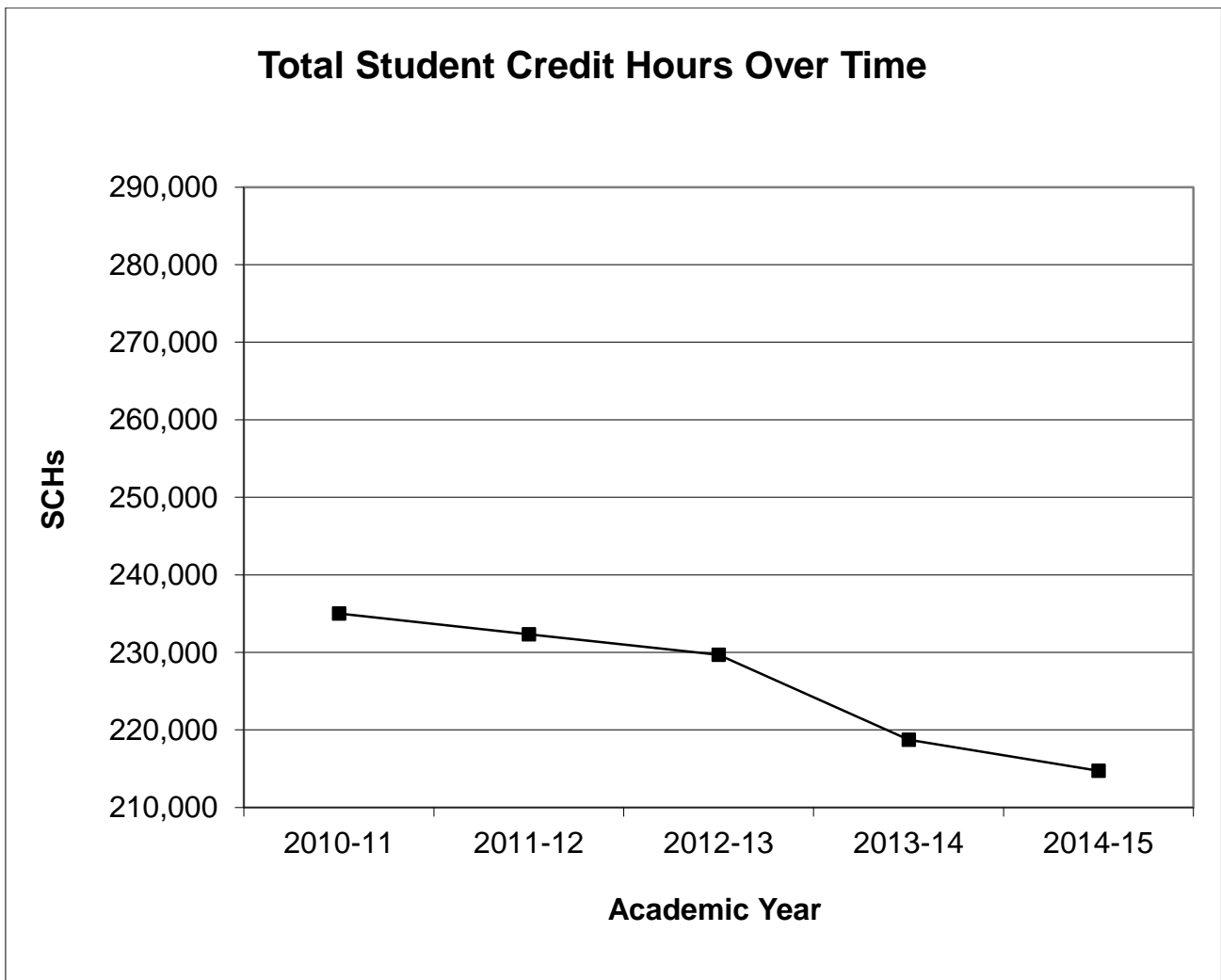

Fall Enrollment by Classification and Year

	<u>FA '10</u>	<u>FA '11</u>	<u>FA '12</u>	<u>FA '13</u>	<u>FA '14</u>	<u>FA '15</u>
Preparatory	660	627	666	729	978	1134
Freshmen	1994	2043	2256	1921	1842	1816
Sophomores	1487	1415	1467	1530	1311	1415
Juniors	1384	1367	1405	1401	1431	1371
Seniors	2553	2628	2518	2255	2336	2323
Graduate Students	1166	1111	1135	1108	1104	1120
Total	9244	9191	9447	8944	9002	9179

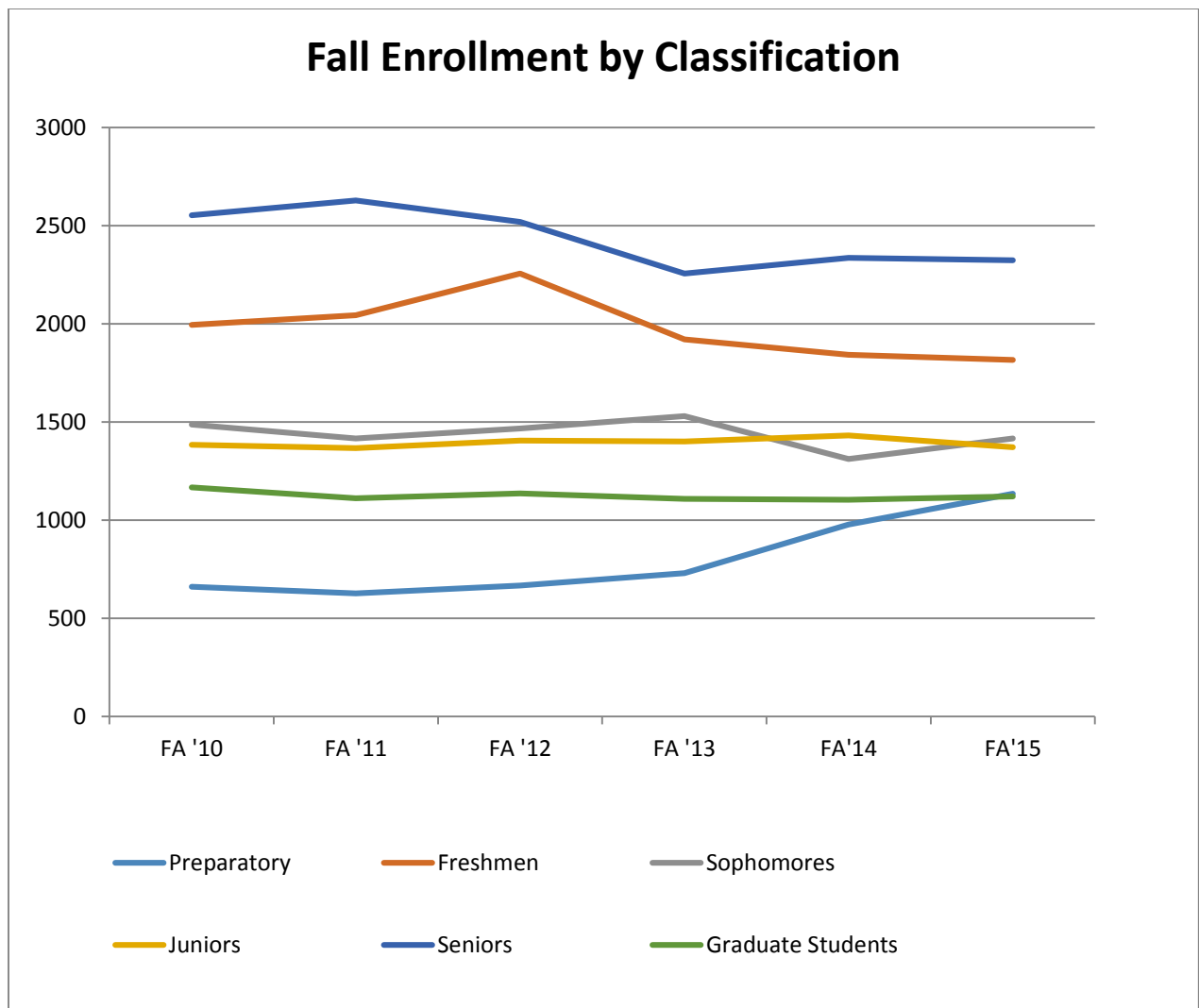

Fall Enrollment by Gender and Year

	<u>FA '10</u>	<u>FA '11</u>	<u>FA '12</u>	<u>FA '13</u>	<u>FA'14</u>	<u>FA'15</u>
Female	6395	6376	6530	6195	6220	6330
Male	2849	2815	2917	2749	2782	2849
Total	9244	9191	9447	8944	9002	9179

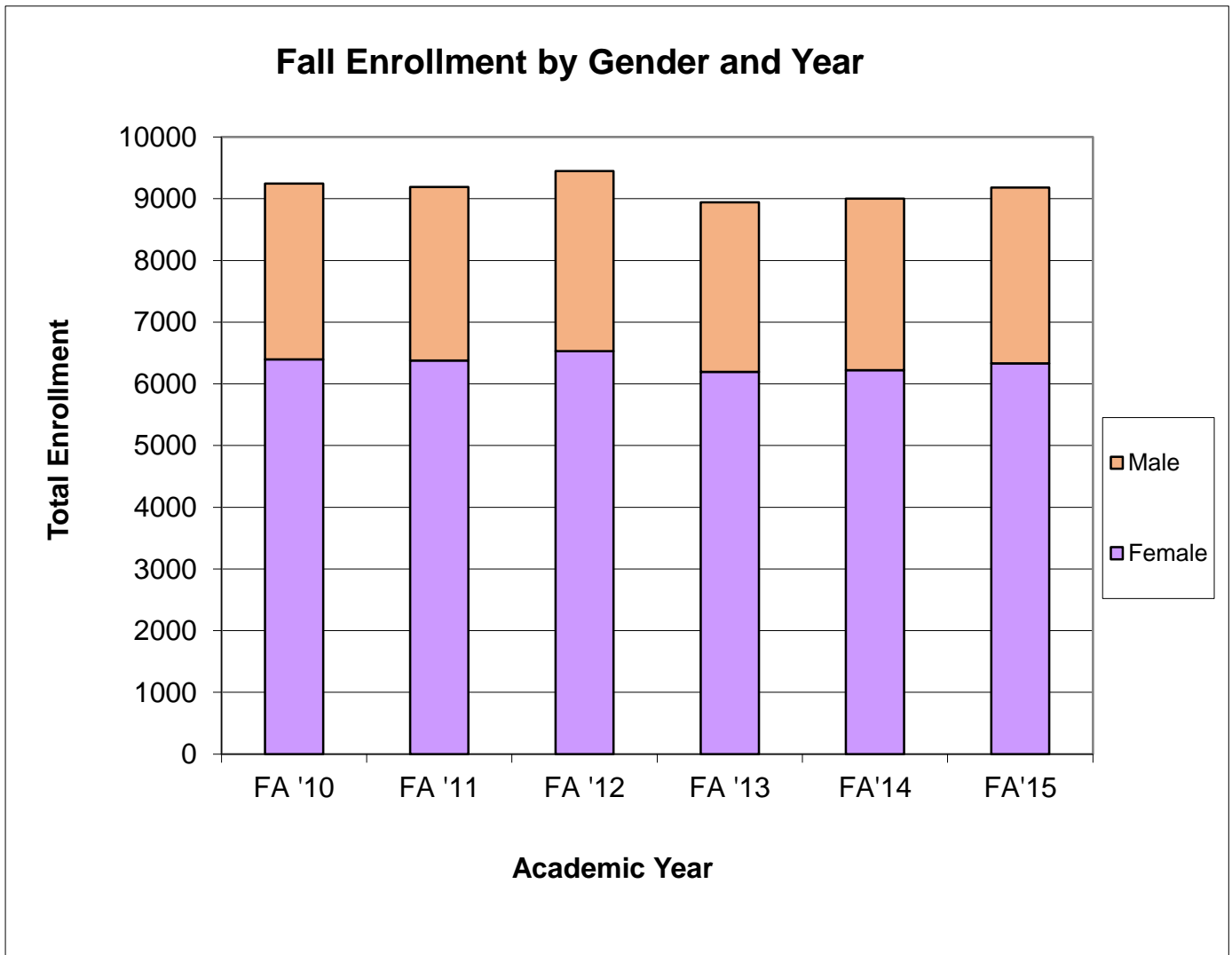

Fall Enrollment by Age, Gender and Year

		Fall Semester					
Age Group	Gender	2010	2011	2012	2013	2014	2015
20 and Under	Female	2267	2244	2322	2384	2523	2683
	Male	1268	1239	1294	1261	1370	1420
	Total	3535	3483	3616	3645	3893	4103
	% of Grand Total	38.24%	37.90%	38.28%	40.75%	43.25%	44.70%
21 - 24	Female	1361	1397	1407	1290	1221	1283
	Male	770	783	797	724	680	737
	Total	2131	2180	2204	2014	1901	2020
	% of Grand Total	23.05%	23.72%	23.33%	22.52%	21.12%	22.01%
25 and Up	Female	2767	2735	2801	2521	2476	2364
	Male	811	793	826	764	732	692
	Total	3578	3528	3627	3285	3208	3056
	% of Grand Total	38.71%	38.39%	38.39%	36.73%	35.64%	33.29%
Grand Total		9244	9191	9447	8944	9002	9179

Fall Enrollment by College, Gender and Year

College	Gender	Fall Semester					
		2010	2011	2012	2013	2014	2015
Arts and Sciences	Female	1897	1788	1970	1983	2068	2131
	Male	1308	1270	1321	1267	1314	1334
	Total	3205	3058	3291	3250	3382	3465
Education and Human Development	Female	1951	1946	1890	1759	1742	1714
	Male	615	626	606	550	539	535
	Total	2566	2572	2496	2309	2281	2249
Nursing & School of Allied Health	Female	1998	2098	2097	1930	1864	1888
	Male	341	354	382	313	313	315
	Total	2339	2452	2479	2243	2177	2203
Business and Technology	Female	549	544	573	521	546	597
	Male	585	565	608	621	616	665
	Total	1134	1109	1181	1142	1162	1262

NOTE: Colleges based on the college in which the major is currently located.

Fall Enrollment by Degree Sought, Gender and Year

		Fall Semester					
Degree	Gender	2010	2011	2012	2013	2014	2015
AA	Female	32	25	34	11	4	2
	Male	35	27	34	13	5	3
	Total	67	52	68	24	9	5
AD	Female	75	72	90	67	34	44
	Male	22	21	30	18	8	4
	Total	97	93	120	85	42	48
AGS	Female	90	56	77	64	85	67
	Male	53	32	36	45	42	37
	Total	143	88	113	109	127	104
AS	Female	0	0	0	0	0	0
	Male	7	7	3	0	0	0
	Total	7	7	3	0	0	0
ASN	Female	624	549	558	468	398	403
	Male	82	68	70	58	40	46
	Total	706	617	628	526	438	449
BA	Female	462	417	447	456	431	438
	Male	362	359	391	367	337	320
	Total	824	776	838	823	768	758
BAS	Female	0	0	13	18	33	38
	Male	0	0	9	8	11	6
	Total	0	0	22	26	44	44
BFA	Female	49	57	52	65	45	46
	Male	39	35	37	33	26	20
	Total	88	92	89	98	71	66
BGS	Female	331	340	316	277	244	214
	Male	270	256	203	174	150	141
	Total	601	596	519	451	394	355
BM	Female	18	18	11	13	26	31
	Male	27	28	21	41	58	71
	Total	45	46	32	54	84	102
BME	Female	50	39	41	48	58	62
	Male	104	116	105	91	99	88
	Total	154	155	146	139	157	150
BS	Female	2088	2136	2215	2068	2113	2103
	Male	1134	1151	1228	1186	1184	1251
	Total	3222	3287	3443	3254	3297	3354
BSN	Female	989	1142	1127	1057	1026	1007
	Male	177	205	218	184	175	171
	Total	1166	1347	1345	1241	1201	1178

Fall Enrollment by Degree Sought, Gender and Year (Continued)

		Fall Semester					
Degree	Gender	2010	2011	2012	2013	2014	2015
BSW	Female	192	208	181	171	170	191
	Male	21	16	16	14	14	17
	Total	213	224	197	185	184	208
DNP	Female	0	0	0	0	14	19
	Male	0	0	0	0	3	2
	Total	0	0	0	0	17	21
EDS	Female	53	42	43	49	36	28
	Male	14	8	11	7	3	6
	Total	67	50	54	56	39	34
GC	Female	0	0	0	0	0	1
	Male	0	0	0	0	0	0
	Total	0	0	0	0	0	1
MA	Female	166	135	164	151	127	126
	Male	67	51	58	50	46	50
	Total	233	186	222	201	173	176
MAT	Female	162	170	173	144	163	153
	Male	41	40	36	34	25	20
	Total	203	210	209	178	188	173
MED	Female	171	177	144	145	143	149
	Male	27	24	23	28	25	24
	Total	198	201	167	173	168	173
MM	Female	6	3	2	4	5	4
	Male	6	12	11	8	4	9
	Total	12	15	13	12	9	13
MS	Female	81	83	89	102	85	83
	Male	50	53	67	73	60	71
	Total	131	136	156	175	145	154
MSN	Female	174	159	163	179	200	181
	Male	21	15	21	19	31	31
	Total	195	174	184	198	231	212
NODEG	Female	582	446	516	569	688	798
	Male	290	279	280	289	413	446
	Total	872	725	796	858	1101	1244
PBC	Female	0	97	65	59	80	125
	Male	0	9	6	7	17	15
	Total	0	106	71	66	97	140
PMC	Female	0	5	9	10	12	17
	Male	0	3	3	2	6	0
	Total	0	8	12	12	18	17

Fall Enrollment by Percentage of Students Taking Developmental Classes

	Fall Semester					
	2010	2011	2012	2013	2014	2015
Taking Dev. Classes	596	563	414	444	288	282
% of Total	6.45%	6.13%	4.38%	4.96%	2.23%	3.07%
Not Taking Dev. Classes	8,648	8,628	9,033	8,500	8,714	8,897
% of Total	93.55%	93.87%	95.62%	95.04%	97.77%	96.93%
Total	9,244	9,191	9,447	8,944	9,002	9,179

For the purpose of this report, developmental classes are defined as any ENGL 0920, ENGL 1011, MATH 0920, MATH 1021, or MATH 1036

This chart only refers to developmental class for-credit enrollment on the 14th class day of the Fall semester.

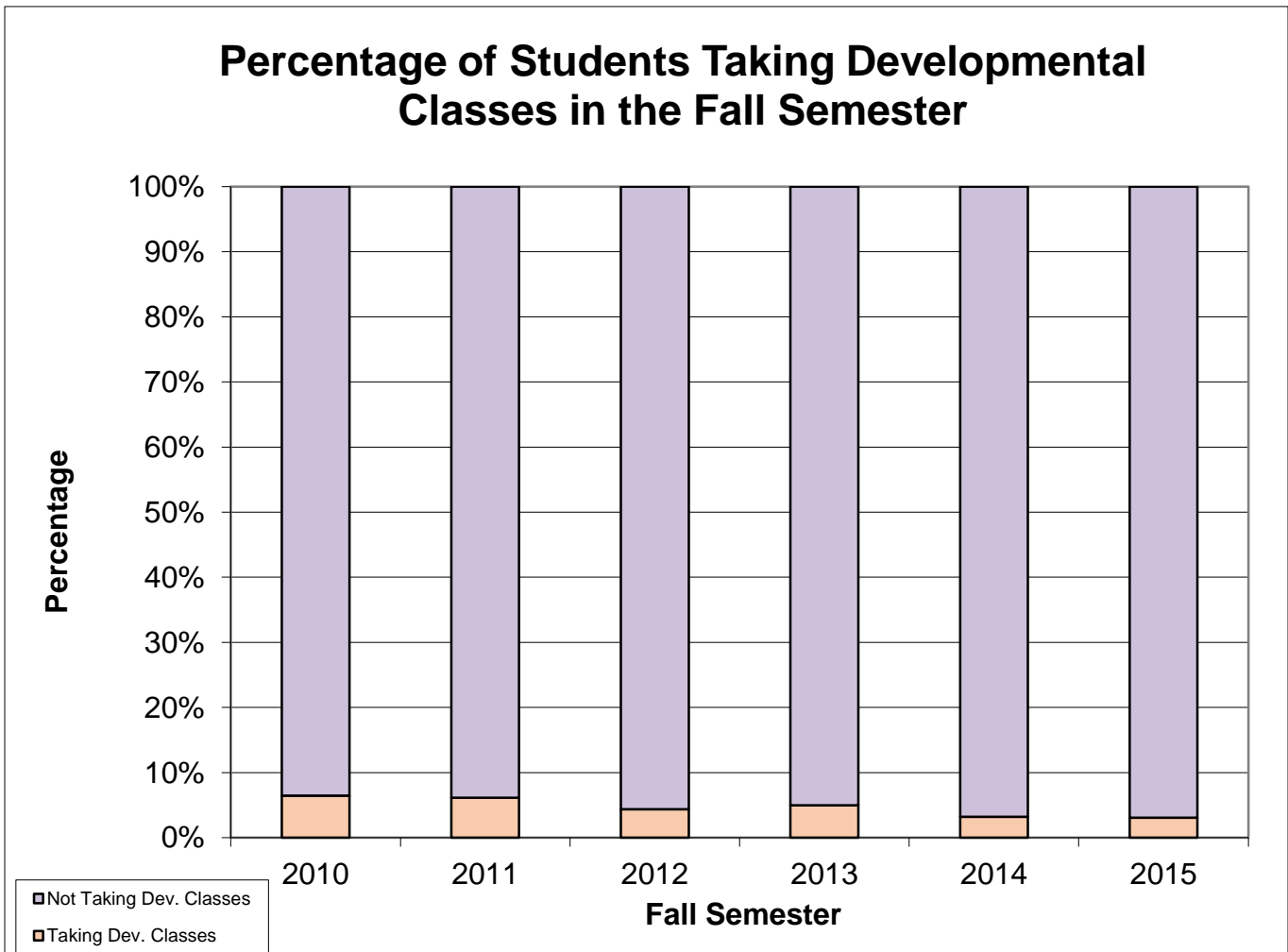

Fall Enrollment by Percentage of Students Taking Distance Learning Courses

	Fall Semester					
	2010	2011	2012	2013	2014	2015
Taking Distance Learning	5,805	6,083	6,609	6,414	6,585	6,737
% of Total	62.80%	66.18%	69.96%	71.71%	73.15%	73.40%
Not Taking Distance Learning	3,439	3,108	2,838	2,530	2,417	2,442
% of Total	37.20%	33.82%	30.04%	28.29%	26.85%	26.60%
Total	9,244	9,191	9,447	8,944	9,002	9,179

Note: A distance learning course is considered to be an Internet, LPB, Compressed Video, or Desktop Learning class.

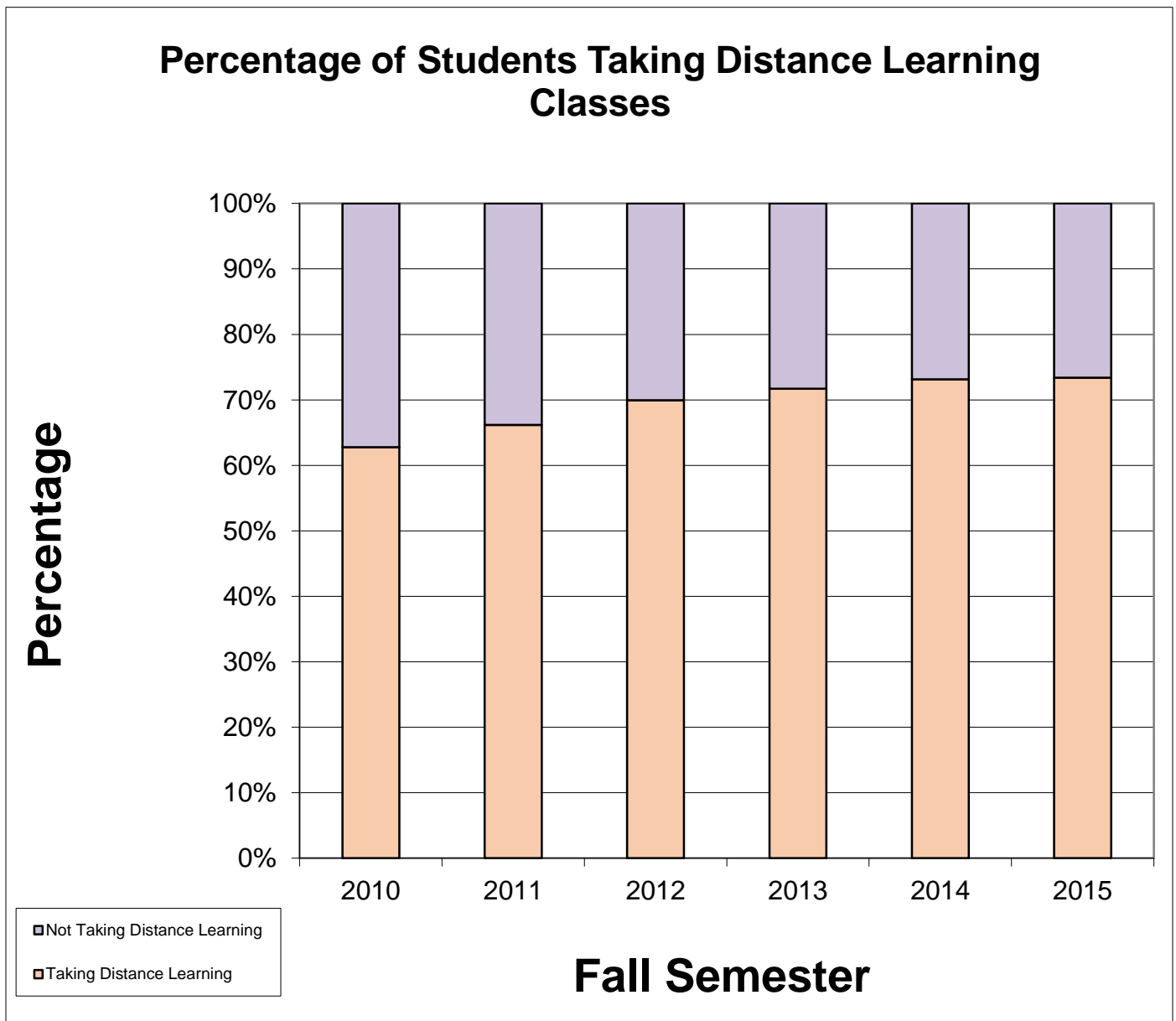

Fall Enrollment by Ethnicity, Gender and Year

Fall Semester	Gender	Ethnic Description										Total
		American Indian or Alaskan Native	Asian	Black, non-Hispanic	Foreign/Non-Resident Alien	Hispanic	Native Hawaiian or Pacific Islander	Other Minorities	Two or More Races	White, on-Hispanic	Unknown	
2010	Female	82	53	1796	49	179	7	0	131	3875	223	6395
	%	1.28	0.83	28.08	0.77	2.80	0.11	0.00	2.05	60.59	3.49	100.00
	Male	53	30	693	25	98	3	0	82	1727	138	2849
	%	1.86	1.05	24.32	0.88	3.44	0.11	0.00	2.88	60.62	4.84	100.00
2011	Total	135	83	2489	74	277	10	0	213	5602	361	9244
	%	1.46	0.90	26.93	0.80	3.00	0.11	0.00	2.30	60.60	3.91	100.00
	Female	73	50	1824	52	176	10	0	136	3797	258	6376
	%	1.14	0.78	28.61	0.82	2.76	0.16	0.00	2.13	59.55	4.05	100.00
2012	Male	45	25	670	18	98	7	0	92	1722	138	2815
	%	1.60	0.89	23.80	0.64	3.48	0.25	0.00	3.27	61.17	4.90	100.00
	Total	118	75	2494	70	274	17	0	228	5519	396	9191
	%	1.28	0.82	27.14	0.76	2.98	0.18	0.00	2.48	60.05	4.31	100.00
2012	Female	81	44	1830	39	255	8	0	146	3817	310	6530
	%	1.24	0.67	28.02	0.60	3.91	0.12	0.00	2.24	58.45	4.75	100.00
	Male	45	14	705	17	123	5	0	99	1752	157	2917
	%	1.54	0.48	24.17	0.58	4.22	0.17	0.00	3.39	60.06	5.38	100.00
2012	Total	126	58	2535	56	378	13	0	245	5569	467	9447
	%	1.33	0.61	26.83	0.59	4.00	0.14	0.00	2.59	58.95	4.94	100.00

Fall Enrollment by Ethnicity, Gender and Year (Continued)

Fall Semester	Gender	Ethnic Description										Total
		American Indian or Alaskan Native	Asian	Black, non-Hispanic	Foreign/Non-Resident Alien	Hispanic	Native Hawaiian or Pacific Islander	Other Minorities	Two or More Races	White, on-Hispanic	Unknown	
2013	Female	84	43	1676	49	270	4	0	164	3664	241	6195
	%	1.36	0.69	27.05	0.79	4.36	0.06	0.00	2.65	59.14	3.89	100.00
	Male	43	21	677	29	134	2	0	89	1638	116	2749
	%	1.56	0.76	24.63	1.05	4.87	0.07	0.00	3.24	59.59	4.22	100.00
	Total	127	64	2353	78	404	6	0	253	5302	357	8944
%	1.42	0.72	26.31	0.87	4.52	0.07	0.00	2.83	59.28	3.99	100.00	
2014	Female	98	45	1716	57	272	4	0	190	3659	179	6220
	%	1.58	0.72	27.59	0.92	4.37	0.06	0.00	3.05	58.83	2.88	100.00
	Male	46	25	667	32	146	5	0	107	1679	75	2782
	%	1.65	0.90	23.98	1.15	5.25	0.18	0.00	3.85	60.35	2.70	100.00
	Total	144	70	2383	89	418	9	0	297	5338	254	9002
%	1.60	0.78	26.47	0.99	4.64	0.10	0.00	3.30	59.30	2.82	100.00	
2015	Female	106	43	1698	70	288	6	0	218	3765	136	6330
	%	1.67	0.68	26.82	1.11	4.55	0.09	0.00	3.44	59.48	2.15	100.00
	Male	36	25	717	47	149	4	0	110	1693	68	2849
	%	1.26	0.88	25.17	1.65	5.23	0.14	0.00	3.86	59.42	2.39	100.00
	Total	142	68	2415	117	437	10	0	328	5458	204	9179
%	1.55	0.74	26.31	1.27	4.76	0.11	0.00	3.57	59.46	2.22	100.00	

Fall Enrollment by Full-Time/Part-Time Status, Student Level, Gender and Year

			Fall Semester						
Level	Full-time/Part-time	Gender	2010	2011	2012	2013	2014	2015	
Undergraduate	Full-time	Female	3448	3490	3419	3246	3194	3308	
		Male	1882	1829	1875	1767	1733	1756	
		Total	5330	5319	5294	5013	4927	5064	
		%	65.98%	65.83%	63.69%	63.97%	62.38%	62.84%	
	Part-time	Female	2028	2003	2223	2077	2149	2134	
		Male	720	758	795	746	822	861	
		Total	2748	2761	3018	2823	2971	2995	
		%	34.02%	34.17%	36.31%	36.03%	37.62%	37.16%	
	Undergraduate Total			8078	8080	8312	7836	7898	8059
	Graduate	Full-time	Female	173	159	157	175	119	111
Male			74	66	72	61	65	82	
Total			247	225	229	236	184	193	
%			21.18%	20.25%	20.18%	21.30%	16.67%	17.23%	
Part-time		Female	746	724	731	697	758	777	
		Male	173	162	175	175	162	150	
		Total	919	886	906	872	920	927	
		%	78.82%	79.75%	79.82%	78.70%	83.33%	82.77%	
Graduate Total			1166	1111	1135	1108	1104	1120	

Fall Enrollment by Home Campus, Gender and Year

		Fall Semester					
Home Campus	Gender	2010	2011	2012	2013	2014	2015
Alexandria	Female	218	248	207	197	171	131
	Male	24	33	37	23	23	21
	Total	242	281	244	220	194	152
	%	2.62%	3.06%	2.58%	2.46%	2.16%	1.66%
Leesville	Female	286	219	241	213	159	192
	Male	94	83	87	65	52	61
	Total	380	302	328	278	211	253
	%	4.11%	3.29%	3.47%	3.11%	2.34%	2.76%
Natchitoches	Female	2481	2378	2461	2214	2205	2233
	Male	1720	1644	1688	1582	1492	1520
	Total	4201	4022	4149	3796	3697	3753
	%	45.45%	43.76%	43.92%	42.44%	41.07%	40.89%
Shreveport	Female	737	681	625	575	533	543
	Male	125	118	125	99	97	99
	Total	862	799	750	674	630	642
	%	9.32%	8.69%	7.94%	7.54%	7.00%	6.99%
Other	Female	2673	2850	2996	2996	3152	3231
	Male	886	937	980	980	1118	1148
	Total	3559	3787	3976	3976	4270	4379
	%	38.50%	41.20%	42.09%	44.45%	47.43%	47.71%
Grand Total		9244	9191	9447	8944	9002	9179

Fall Enrollment by Home State/Home Country, Gender and Year

		Fall Semester					
Home State/Country	Gender	2010	2011	2012	2013	2014	2015
Louisiana	Female	5912	5915	5931	5522	5467	5534
	Male	2486	2441	2466	2314	2345	2389
	Total	8398	8356	8397	7836	7812	7923
	%	90.85%	90.92%	88.98%	87.61%	86.78%	86.32%
Texas	Female	234	223	255	256	276	289
	Male	216	225	228	191	187	208
	Total	450	448	483	447	463	497
	%	4.87%	4.87%	5.12%	5.00%	5.14%	5.41%
Other States	Female	200	186	305	363	420	442
	Male	122	131	206	217	219	207
	Total	322	317	511	580	639	649
	%	3.48%	3.45%	5.41%	6.48%	7.10%	7.07%
Other Countries	Female	49	52	29	52	57	65
	Male	25	18	17	29	31	45
	Total	74	70	46	81	88	110
	%	0.80%	0.76%	0.49%	0.91%	0.98%	1.20%
Grand Total		9244	9191	9437	8944	9002	9179

Note: The method used to determine home state/home country is as follows:

- 1) Define "Other Countries" as all students who have a home country present that is not equal to the US.
- 2) Define "Other States" as all students who have a home state present that is not LA or TX and a home country that is equal to US or Students who have a US citizenship.
- 3) Define "Louisiana" and "Texas" as all students who have a home state present equal to LA or TX and a home country equal to US.
- 4) For any remaining students, ascertain home state and home country using first high school state, then permanent address state, and finally local address state. Determine accordingly based on the three preceding rules.

Fall Enrollment by Major, College/Department/School and Year

<u>School/Dept.</u>	<u>Inactive</u>	<u>Major</u>	<u>Description</u>	<u>Fall Semester</u>					
				<u>2010</u>	<u>2011</u>	<u>2012</u>	<u>2013</u>	<u>2014</u>	<u>2015</u>
Allied Health		549	RADIOLOGIC SCIENCES	0	0	0	0	0	0
		549A	RADIOLOGIC SCI. - EDUCATION	15	15	10	7	8	13
		549B	RADIOLOGIC SCI. - ADMIN.	10	12	10	12	12	11
		615	RADIOLOGIC SCIENCES	214	243	236	212	207	235
		615A	RADIOLOGIC SCI. - RT TO BSRT	29	33	45	21	20	38
		620	ALLIED HEALTH	0	0	19	25	15	3
		620A	ALLIED HEALTH - HLTH SCI & TEC	0	0	3	1	29	41
			Total	268	303	323	278	291	341
Biology, Microbiology, and Veterinary Technology		618	BIOLOGY	265	255	253	257	275	222
		618C	BIOLOGY - PRE-VETERINARY MED.	13	14	10	7	4	3
		618E	BIOLOGY- PRE AGRICULTURE	0	0	0	0	0	0
		618F	BIO - PRE-MEDICINE/DENTISTRY	25	32	39	27	31	30
		618G	BIOLOGY - PRE-FORESTRY	0	0	0	0	0	0
		618H	BIOLOGY - PRE-OPTOMETRY	1	1	1	1	0	0
		618I	BIOLOGY - PRE-PHARMACY	17	15	14	13	10	8
		618J	BIOL - PRE-CARDIOPULMONARY SCI	1	0	2	1	1	1
		618K	BIO - PRE-OCCUPATIONAL THERAPY	4	1	8	10	14	9
	Yes	618L	BIOLOGY - PRE-PHYSICAL THERAPY	16	11	22	13	15	17
		618M	BIOLOGY - BIOMEDICAL	58	64	90	64	58	83
		618N	BIOLOGY - NATURAL SCIENCE	19	20	15	17	13	17
	Yes	618O	BIOLOGY - APPLIED BIOLOGY	0	0	0	0	0	0
		618P	BIOL - PRE-PHYSICIAN ASSISTANT	3	6	7	5	4	7
		618R	BIOLOGY - FORENSIC SCIENCE	10	8	19	18	16	11
		618S	BIOLOGY - BIOINFORMATICS	0	0	1	1	1	1
		618T	BIOL - CLINICAL LABORATORY SCI	7	10	8	3	3	4
	618V	BIOLOGY - VETERINARY TECH.	9	22	24	36	31	37	
	725	VETERINARY TECHNOLOGY	36	34	52	52	36	47	
		Total	484	493	565	525	512	497	

Fall Enrollment by Major, College/Department/School and Year (Continued)

<u>School/Dept.</u>	<u>Inactive</u>	<u>Major</u>	<u>Description</u>	<u>Fall Semester</u>					
				<u>2010</u>	<u>2011</u>	<u>2012</u>	<u>2013</u>	<u>2014</u>	<u>2015</u>
Business		101	ACCOUNTING	151	135	135	170	201	227
		102	COMPUTER INFORMATION SYSTEMS	135	122	133	157	169	189
	Yes	102A	CIS - APPLICATION DEVELOPMENT	2	1	1	0	1	11
		102B	CIS - E-COMMERCE	1	0	0	0	0	0
		102C	CIS - NETWORK SECUR. ANALYSIS	1	1	3	1	1	0
		102D	CIS - NETWORKING & SYSTEMS MGT	0	0	0	0	1	12
		102E	CIS - WEB DEVELOPMENT	0	0	0	0	0	0
		110	BUSINESS ADMINISTRATION	486	521	546	494	493	504
	Yes	110H	BUSINESS ADM. - ECONOMICS	0	0	0	0	0	0
		110I	BUSINESS ADM. - FINANCE	12	6	21	18	18	12
		110J	BUSINESS ADM. - MANAGEMENT	10	7	13	28	30	20
		110K	BUSINESS ADM. - MARKETING	14	15	17	22	19	19
		135	HOSPITALITY MGT & TOURISM	27	37	39	35	30	27
	Yes	135A	HMT - HOSPITALITY SERVICES	23	11	10	5	13	15
		135B	HMT - RECREATION ADM.	1	1	0	0	0	0
		135C	HMT - TRAVEL & TOURISM	12	22	19	16	13	26
		135D	HMT - CULINARY ARTS	17	16	10	5	7	7
	Yes	717	BUSINESS ADMINISTRATION	59	59	68	33	6	1
	Yes	718	OFFICE ADMINISTRATION	2	0	0	0	0	0
Yes	718C	OFFICE ADMINISTRATION - CIS	0	0	0	0	0	0	
Total				953	954	1015	984	1002	1070
Creative and Performing Arts	Yes	210	GRAPHIC COMMUNICATION	0	0	0	0	0	0
	Yes	211	ART	0	0	0	0	0	0
	Yes	212	ADVERTISING DESIGN	0	0	0	0	0	0
		214	FINE AND GRAPHIC ARTS	55	53	40	53	35	33
		214A	FINE & GRA. ARTS - GRA. COMM.	23	18	22	25	16	13
		214B	FINE & GRA. ARTS - STUDIO ART	10	21	26	17	18	19
	Yes	214C	FINE AND GRAPHIC ARTS	0	0	0	0	0	0
		242	MUSIC	28	35	19	32	50	50
	Yes	242B	MUSIC - MUSIC BUSINESS	0	0	0	0	0	0

Fall Enrollment by Major, College/Department/School and Year (Continued)

<u>School/Dept.</u>	<u>Inactive</u>	<u>Major</u>	<u>Description</u>	<u>Fall Semester</u>					
				<u>2010</u>	<u>2011</u>	<u>2012</u>	<u>2013</u>	<u>2014</u>	<u>2015</u>
Creative and Performing Arts (Continued)	Yes	242E	MUSIC PERF. - MUSIC BUSINESS	0	0	0	12	26	39
		242M	MUSIC - SACRED MUSIC	1	3	1	2	2	2
		242P	MUSIC - PERFORMANCE	16	8	11	8	6	11
		245	THEATER	75	72	60	76	74	59
		245A	THEATRE - DESIGN/TECHNOLOGY	5	9	15	14	10	14
		245B	THEATRE- PERFORMANCE/DIRECTING	7	9	15	10	6	13
		245C	THEATRE - MUSICAL THEATRE PERF	15	15	19	10	10	22
		245D	THEATRE - DANCE PERFORMANCE	7	10	8	5	7	13
		245E	THEATRE - DANCE PERFORMANCE	0	0	0	0	0	0
		511	ART	12	10	11	9	6	6
		542	MUSIC	11	4	4	0	0	0
		542A	MUSIC - MUSIC EDUCATION	1	2	0	2	2	5
		542B	MUSIC - PERFORMANCE	0	9	9	10	7	8
		Total			266	278	260	285	275
Criminal Justice, History, and Social Sciences	Yes	055	GLOBAL SECURITY AND INTELLIGENCE	0	0	0	0	7	1
		250	CRIMINAL JUSTICE	326	342	352	345	353	355
		250A	CRIMINAL JUSTICE - PRE-LAW	0	2	4	7	7	9
		250B	CJ - PRE-LAW & PARALEGAL STUDIES	0	0	0	10	14	18
		251	ANTHROPOLOGY	0	0	0	0	0	0
		254	POLITICAL SCIENCE	13	5	0	0	0	0
		254B	PRE-LAW	1	1	0	0	0	0
		255	GENERAL SOCIAL SCIENCES	0	0	0	0	0	0
		256	UNIFIED PUBLIC SAFETY & ADM.	12	19	19	17	16	20
		256A	UPSA - LAW ENFORCEMENT ADMIN.	1	2	3	1	2	6
		256B	UPSA - FIRE & EMS ADMIN.	2	4	5	5	5	12
		256C	UPSA - EMERGENCY MGT. ADMIN.	5	5	4	3	6	2
		256D	UPSA - PUBLIC FACILITIES MGT.	0	0	0	1	0	0
		257	HERITAGE RESOURCES	2	1	0	0	0	0
257A	HERITAGE RES. - ANTHROPOLOGY	6	3	0	0	0	0		
257B	HERITAGE RES. - GEOGRAPHY	0	0	0	0	0	0		

Fall Enrollment by Major, College/Department/School and Year (Continued)

<u>School/Dept.</u>	<u>Inactive</u>	<u>Major</u>	<u>Description</u>	<u>Fall Semester</u>					
				<u>2010</u>	<u>2011</u>	<u>2012</u>	<u>2013</u>	<u>2014</u>	<u>2015</u>
Criminal Justice, History, and Social Sciences (Continued)	Yes	257C	HERITAGE RES. - HISTORIC PRES.	0	0	0	0	0	0
	Yes	260	ORGANIZATIONAL LEADERSHIP	0	0	0	3	2	1
	Yes	260A	ORG. LDRSHP. - UPSA	0	0	0	0	8	2
		261	HISTORY	59	84	103	84	79	48
	Yes	261A	HISTORY - AMERICAN HISTORY	0	0	0	0	0	0
	Yes	261B	HISTORY - EUROPEAN/WORLD HISTORY	0	0	0	0	0	0
	Yes	272	SOCIOLOGY	17	5	0	0	0	0
	Yes	272A	SOCIOLOGY - APPLIED SOCIOLOGY	0	0	0	0	0	0
	Yes	509	HERITAGE RESOURCES	10	0	0	0	0	0
		579	HOMELAND SECURITY	0	0	17	44	36	40
	Yes	735	CRIMINAL JUSTICE	67	52	67	24	9	5
	Yes	735A	CJ - EMERGENCY MANAGEMENT	0	0	1	0	0	0
			Total	521	525	575	544	544	519
Engineering Technology		141	ELECTRONIC ENGINEERING TECH	71	56	50	49	51	45
		141A	ELEC. ENG. TECH. - ELECTRONICS	13	10	11	4	7	11
		141B	ELEC. ENG. TECH. - BIOMEDICAL	8	15	8	10	4	6
		141E	ELECT. ENG. TECH. - PRE-ENG.	2	2	3	0	1	1
	Yes	143	INDUSTRIAL ENGINEERING TECH.	0	0	0	0	0	0
	Yes	144	PRE-ENGINEERING	0	0	0	0	0	0
		145	INDUSTRIAL ENGINEERING TECH.	80	65	91	95	97	129
	Yes	732	ELECTRONICS TECHNOLOGY	7	7	3	0	0	0
			Total	181	155	166	158	160	192
English, Foreign Languages, and Cultural Studies		050	TESOL	0	0	0	0	0	1
		221	ENGLISH	38	28	22	21	29	12
		221A	ENGLISH - LITERATURE	2	2	4	5	3	6
		221B	ENGLISH - PROFESSIONAL WRITING	14	8	8	9	13	21
		221C	ENGL - FOLKLIFE/SOUTHERN CULT	0	0	1	0	1	0
		221D	ENGLISH - FILM STUDIES	1	2	4	4	1	3
		529	ENGLISH	0	0	0	0	0	0
		529A	ENGLISH - WRITING & LINGUISTIC	5	4	4	4	2	5

Fall Enrollment by Major, College/Department/School and Year (Continued)

<u>School/Dept.</u>	<u>Inactive</u>	<u>Major</u>	<u>Description</u>	<u>Fall Semester</u>					
				<u>2010</u>	<u>2011</u>	<u>2012</u>	<u>2013</u>	<u>2014</u>	<u>2015</u>
English, Foreign Languages, and Cultural Studies (Continued)		529B	ENGLISH - LITERATURE	12	5	1	2	1	7
		529C	ENGLISH - FOLK/SOUTHERN CULT.	4	7	3	4	2	3
		529D	ENGLISH - ONLINE	30	35	58	60	56	28
		529E	ENGLISH - TESOL	0	0	0	2	7	11
		529G	ENGLISH - GENERALIST	0	0	0	0	0	15
			Total	106	91	105	111	115	112
Graduate School		500	GENERAL GRADUATE	0	0	64	6	2	1
		500B	SEEKING HRS FOR H.Q. EDUCATOR	3	2	0	0	0	0
		500C	OTHER (+30, TRANSFER, A. OF I.)	25	20	0	26	21	15
		500I	PENDING MUSIC	0	0	0	0	0	0
	Yes	500J	PRE-HOMELAND SECURITY	0	0	0	0	0	0
		500M	PENDING MAT	0	0	0	0	0	0
		500P	PENDING PSYCHOLOGY	0	0	0	0	0	0
		500S	PENDING ART	0	0	0	0	0	0
		500X	TRACKING ONLY	0	0	0	0	0	0
		500Z	PENDING ADMISSION	0	0	0	0	0	0
			Total	28	22	64	32	23	16
Health & Human Performance	Yes	372	PHYSICAL EDUCATION	0	0	0	0	0	0
	Yes	372A	PE - HEALTH & EXERCISE SCI.	0	0	0	0	0	0
	Yes	372B	PE - K-12 TEACHING	0	0	0	0	0	0
	Yes	376	HEALTH & HUMAN PERFORMANCE	0	0	0	0	0	0
	Yes	376A	HAHP - HEALTH & EXERCISE SCI.	1	0	0	0	0	0
	Yes	376B	HAHP - HEALTH & PHYSICAL ED.	0	0	0	0	0	0
		377	HEALTH & EXERCISE SCIENCE	141	140	141	155	150	150
		377A	HEALTH & EX. SCI. - PRE-PHYSICAL THERAPY	27	40	40	44	35	18
		377O	HEALTH & EX. SCI - PRE-OCCUPATIONAL THERAPY	0	0	0	0	0	5
		377P	HEALTH & EX. SCI. - PRE-PHYSICAL THERAPY	0	0	0	0	18	40
		378	HEALTH & PHYSICAL EDUCATION	62	68	63	50	56	53
	Yes	532	HEALTH AND PHYSICAL EDUCATION	0	0	0	0	0	0

Fall Enrollment by Major, College/Department/School and Year (Continued)

<u>School/Dept.</u>	<u>Inactive</u>	<u>Major</u>	<u>Description</u>	<u>Fall Semester</u>					
				<u>2010</u>	<u>2011</u>	<u>2012</u>	<u>2013</u>	<u>2014</u>	<u>2015</u>
Health & Human Performance (Continued)	Yes	532C	H&PE - SPORTS ADMINISTRATION	0	0	0	0	0	0
	Yes	532D	H&PE - HEALTH PROMOTION	0	0	0	0	0	0
	Yes	536	HEALTH AND HUMAN PERFORMANCE	0	0	0	0	0	0
	Yes	536A	HAHP - SPORTS ADMINISTRATION	0	0	0	0	0	0
	Yes	536B	HAHP - HEALTH PROMOTION	0	0	0	0	0	0
	Yes	536C	HAHP - PHYSICAL EDUCATION	0	0	0	0	0	0
		577	HEALTH & HUMAN PERFORMANCE	0	0	1	0	0	0
		577A	HAHP - SPORTS ADMINISTRATION	37	44	52	43	32	44
		577B	HAHP - HEALTH PROMOTION	24	19	28	37	34	32
	Yes	577C	HAHP - PHYSICAL EDUCATION	1	1	3	0	3	1
			Total	293	312	328	329	328	343
Mathematics		642	MATHEMATICS	23	24	23	22	27	19
		642A	MATH. - HEALTHCARE INFORMATICS	0	0	0	0	0	0
		642B	MATH. - ACTUARIAL MATHEMATICS	0	0	0	0	0	2
			Total	23	24	23	22	27	21
New Media, Journalism, and Communication Arts		225	COMMUNICATION	49	53	40	44	45	27
		225A	COMMUNICATION - ORG. COMM.	4	14	14	15	9	14
	Yes	225B	COMMUNICATION - HEALTH COMM.	0	0	0	0	0	0
		225C	COMMUNICATION - RHETORIC	2	2	3	4	4	4
		225D	COMM. - MASS COMMUNICATION	0	9	40	40	32	47
	Yes	231	JOURNALISM	14	2	0	0	0	0
	Yes	231A	JOURNALISM - BROADCAST	11	2	0	0	0	0
	Yes	231B	JOURNALISM - NEWS - EDITORIAL	5	1	0	0	0	0
	Yes	231C	JOURNALISM - PUBLIC RELATIONS	11	1	0	0	0	0
	Yes	231E	JOUR - ENTERTAINMENT TECH.	1	0	0	0	0	0
	Yes	231M	JOURNALISM - MEDIA STUDIES	10	7	0	0	0	0
Yes	231O	JOUR - GENERAL JOUR STUDIES	5	2	0	0	0	0	
			Total	112	93	97	103	90	92

Fall Enrollment by Major, College/Department/School and Year (Continued)

<u>School/Dept.</u>	<u>Inactive</u>	<u>Major</u>	<u>Description</u>	<u>Fall Semester</u>					
				<u>2010</u>	<u>2011</u>	<u>2012</u>	<u>2013</u>	<u>2014</u>	<u>2015</u>
Nursing		400	ASSC. OF SCIENCE IN NURSING	641	567	595	502	413	429
		400A	NURSING - LPN TO ASN	65	50	33	24	25	20
		410	NURSING	976	1107	1184	1058	1005	1003
		410A	NURSING - RN TO BSN	190	237	156	170	187	170
		410B	NURSING - LPN TO BSN	0	3	4	10	4	2
	Yes	420	NURSING (ADN)	0	0	0	0	0	0
		500N	NURSING PRACT. CERT.	4	11	0	3	4	5
		546	NURSING	0	0	1	0	0	0
	Yes	546A	NURSING - ADULT & MENTAL HLTH	10	4	2	3	3	0
		546C	NURS. - FAMILY NURSE PRACT.	132	125	136	145	164	153
		546D	NURS. - MATERNAL - CHILD & FAM	2	3	3	1	0	0
	Yes	546E	NURS. - CRITICAL CARE NURS.	1	2	0	2	1	0
	Yes	546F	NURS. - MENTAL HEALTH - PSYCH	0	0	0	0	0	0
	Yes	546G	NURS. - PEDIATRIC NURSE PRACT.	9	8	11	8	3	0
		546H	NURS. - WOMENS HLTH NURSE PRAC	15	9	9	14	13	12
	Yes	546I	NURS. - ACUTE CARE NURSE PRACT	23	23	22	16	9	3
	Yes	546J	NURS. - NEONATAL NURSE PRACT.	3	0	0	0	0	0
		546K	NURS. - ADULT GERONTOLOGY	0	0	0	2	1	1
		546L	NURS. - ADULT GER. CRITICAL CARE	0	0	0	1	4	3
		546M	NURS. - PRIM. CARE PEDIATRIC N.P.	0	0	0	2	6	8
	546N	NURS. - ADULT-GER. ACUTE CARE N.P.	0	0	0	4	17	22	
	546P	NURS. - ADULT-GER. PRIM. CARE N.P.	0	0	0	0	10	10	
	901	NURSING PRACTICE	0	0	0	0	17	21	
			Total	2071	2149	2156	1965	1886	1862
Physical Sciences		637	PHYSICAL SCIENCE	0	1	3	10	10	7
			Total	0	1	3	10	10	7

Fall Enrollment by Major, College/Department/School and Year (Continued)

<u>School/Dept.</u>	<u>Inactive</u>	<u>Major</u>	<u>Description</u>	<u>Fall Semester</u>					
				<u>2010</u>	<u>2011</u>	<u>2012</u>	<u>2013</u>	<u>2014</u>	<u>2015</u>
Psychology		392	PSYCHOLOGY	459	449	474	414	388	379
		392B	PSYCHOLOGY - SUBSTANCE ABUSE	35	25	29	30	30	22
		392C	PSYCHOLOGY - PREV. SPECIALIST	2	1	10	9	10	6
		395	ADDICTION STUDIES	30	54	64	67	83	84
		552	CLINICAL PSYCHOLOGY	30	40	35	31	14	9
	Yes	552B	PSYCH. - SUBSTANCE ABUSE	4	2	0	0	0	0
	Yes	552C	PSYCH. - PREVENTION SPECIALIST	10	3	0	0	0	0
		552S	CLIN. PSYC. - SUBSTANCE ABUSE	0	0	0	1	6	4
			Total	570	574	612	552	531	504
Scholars' College		800	SCLA - ACCOUNTING	0	0	0	0	0	1
		802	SCLA - COMPUTER INFO. SYS.	1	2	3	1	0	0
	Yes	802A	SCLA - CIS - APPLICATION DEV.	0	0	0	0	0	0
		802B	SCLA - CIS - E-COMMERCE	0	0	0	0	0	0
		802C	SCLA - CIS - NETWORKING & SYS MGT	0	0	0	0	0	0
		810	SCLA - BUSINESS ADMINISTRATION	3	2	2	1	1	0
		8102	SCLA - ELEMENTARY EDUCATION	0	0	1	0	1	1
	Yes	810A	SCLA - BUS. ADM. - ECONOMICS	0	0	0	0	0	0
		810B	SCLA - BUS. ADM. - FINANCE	0	0	0	1	0	0
		810C	SCLA - BUS. ADM. - MANAGEMENT	1	0	0	0	0	0
		810D	SCLA - BUS. ADM. - MARKETING	0	0	0	1	1	1
		8113	SCLA - ENGLISH EDUCATION	0	0	0	0	0	0
	Yes	812	SCLA - ART	0	0	0	0	0	0
		813	SCLA - MUSIC	0	0	0	0	0	0
		813A	SCLA - MUSIC - PERFORMANCE	0	0	1	0	0	0
		813B	SCLA - MUSIC - SACRED MUSIC	0	0	0	0	0	0
		814	SCLA - THEATRE	1	0	0	0	0	1
		814A	SCLA - THEATRE - DESIGN/TECH.	1	0	0	0	0	0
		814B	SCLA - THEATRE - PERF./DIR.	0	1	0	0	0	0
		814C	SCLA - THEATRE - MUS. TH. PERF	1	1	2	1	1	0
814D		SCLA - THEATRE - DANCE PERF.	0	0	0	2	0	0	

Fall Enrollment by Major, College/Department/School and Year (Continued)

<u>School/Dept.</u>	<u>Inactive</u>	<u>Major</u>	<u>Description</u>	<u>Fall Semester</u>					
				<u>2010</u>	<u>2011</u>	<u>2012</u>	<u>2013</u>	<u>2014</u>	<u>2015</u>
Scholars' College (Continued)		815	FINE AND GRAPHIC ARTS	0	0	0	0	0	0
		815A	FINE & GRAPHIC ARTS - GRA COMM	0	0	1	3	1	1
		815B	FINE & GRA. ARTS - STUDIO ART	0	0	0	0	1	0
		820	LIBERAL ARTS	103	95	141	127	107	109
		820A	LIBERAL ARTS - SCIENTIFIC INQ.	10	13	21	20	16	19
		820B	LIB ARTS - HUM. & SOC. THOUGHT	11	18	20	14	5	9
		820C	LIB. ARTS - FINE & PERF. ARTS	3	10	9	7	5	8
		820D	LIB. ARTS - FOREIGN LANGUAGE	3	1	0	1	1	1
	Yes	820E	LA - HIST. & PHIL. OF SCIENCE	0	1	1	1	0	0
		820F	LIB. ARTS - PHIL., POL., & LAW	0	0	0	5	7	6
		820P	LIB. ARTS - PENDING SCHOLARS	3	1	0	0	0	0
		822	SCLA - ENGLISH	0	1	0	0	1	0
		822A	SCLA - ENGLISH - LITERATURE	1	0	0	1	0	1
		822B	SCLA - ENGLISH - PROF. WRITING	0	1	0	0	0	0
		822D	SCLA - ENGLISH - FILM STUDIES	0	0	0	0	0	1
	Yes	823	SCLA - JOURNALISM	0	0	0	0	0	0
	Yes	823B	SCLA - JOUR - NEWS-EDITORIAL	0	0	0	0	0	0
	Yes	823C	SLCA - JOUR - PUBLIC RELATIONS	0	0	0	0	0	0
	Yes	824	SCLA - MUSIC EDUCATION	0	0	0	0	0	0
		825	SCLA - SEC. EDUC. & TEACHING	0	0	0	1	2	1
		825A	SCLA - SEC. ED. - ENGLISH EDUC	0	0	0	2	2	1
		825B	SCLA - SEC. ED. - BIOLOGY EDUC	0	0	0	0	0	0
		825C	SCLA - SEC. ED. - MATH. EDUC.	0	0	0	0	0	1
		825D	SCLA - SEC. ED. - SOC SCI EDUC	0	0	0	0	1	1
		825U	SCLA - SEC. ED. - BUSINESS EDUCATION	0	0	0	0	0	0
		826	SCLA - COMMUNICATIONS	0	0	0	0	1	1
		826A	SCLA - COMMUNICATIONS - MASS COMM.	0	0	0	0	2	4
		826B	SCLA - COMMUNICATIONS - ORGANIZATION COMM.	0	0	0	0	0	0
		826C	SCLA - COMMUNICATIONS - RHETORIC	0	0	0	0	0	0
		827	SCLA - INSTRUMENTAL MUSIC EDUC	1	2	1	5	5	3

Fall Enrollment by Major, College/Department/School and Year (Continued)

<u>School/Dept.</u>	<u>Inactive</u>	<u>Major</u>	<u>Description</u>	<u>Fall Semester</u>					
				<u>2010</u>	<u>2011</u>	<u>2012</u>	<u>2013</u>	<u>2014</u>	<u>2015</u>
Scholars' College (Continued)		828	SCLA - VOCAL MUSIC EDUCATION	0	1	2	2	0	0
		829	SCLA - VOCAL/INSTR. MUSIC EDUC	0	0	0	0	0	0
	Yes	832	SCLA - PHYSICS	0	0	0	0	0	0
	Yes	832D	SCLA - PHYSICS - SPACE SCIENCE	0	0	0	0	0	0
	Yes	836	SCLA - CHEMISTRY	0	0	0	0	0	0
	Yes	836A	SCLA - CHEM. - PROFESSIONAL	0	2	0	0	0	0
	Yes	836B	SCLA - CHEM. - BIOCHEMISTRY	1	0	0	0	0	0
		837	SCLA - HOSPITALITY, MGT, & TOURISM	0	0	0	0	0	0
	Yes	837A	SCLA - HOSPITALITY SERVICES	0	0	0	0	0	0
		837C	SCLA - TRAVEL & TOURISM	0	0	0	0	0	0
		837D	SCLA - CULINARY ARTS	0	0	0	0	0	0
		838	SCLA - BIOLOGY	1	1	0	1	0	0
		838A	SCLA - BIOLOGY - BIOMEDICAL	0	0	0	0	0	1
		838B	SCLA - BIOLOGY - NATURAL SCI.	0	0	0	0	0	0
		838C	SCLA - BIOLOGY - APPLIED BIOL.	0	0	0	0	0	0
		838R	SCLA - BIOL. - FOR. & LAB. SCI	0	0	0	0	0	0
		840	SCLA - NURSING	0	0	1	2	4	2
	Yes	840A	SCLA - NURSING HONORS	0	0	0	1	1	1
		843	SCLA - ELECTRONIC ENGINEERING TECH.	0	0	0	0	0	0
		844	SCLA - INDUSTRIAL ENGINEERING TECH.	0	0	0	0	0	0
		850	SCLA - CRIMINAL JUSTICE	0	0	0	3	2	0
	Yes	852	SCLA - ANTHROPOLOGY	0	0	0	0	0	0
	Yes	853	SCLA - POLITICAL SCIENCE	1	0	0	0	0	0
	Yes	853A	SCLA - POL. SCI. - INT. REL.	0	0	0	0	0	0
		856	SCLA - UPSA	0	0	0	0	0	0
	Yes	857	SCLA - SOCIOLOGY	0	0	0	0	3	2
		858	SCLA - HISTORY	1	0	0	0	0	0
	Yes	858A	SCLA - HISTORY - AMERICAN HISTORY	0	0	0	0	0	0
	Yes	858B	SCLA - HISTORY - EUROPEAN/WORLD HISTORY	0	0	0	0	0	4

Fall Enrollment by Major, College/Department/School and Year (Continued)

<u>School/Dept.</u>	<u>Inactive</u>	<u>Major</u>	<u>Description</u>	<u>Fall Semester</u>					
				<u>2010</u>	<u>2011</u>	<u>2012</u>	<u>2013</u>	<u>2014</u>	<u>2015</u>
Scholars' College (Continued)		859	SCLA - PSYCHOLOGY	6	5	5	11	8	0
	Yes	871	SCLA - ELEMENTARY EDUCATION	0	0	0	0	0	0
	Yes	874A	SCLA - SEC. EDUC. - ENGLISH ED	0	0	0	0	0	0
		877	SCLA - HEALTH & EXERCISE SCI.	0	0	0	0	0	2
			Total	153	158	211	214	179	183
Social Work		274	SOCIAL WORK	213	224	197	185	184	208
			Total	213	224	197	185	184	208
Teaching, Leadership, and Counseling		010	LEVEL 1 ED LEADER - ALT. PATH.	0	8	12	12	11	16
		011	SCHOOL TURNAROUND SPECIALIST	0	0	0	0	0	0
		012	SUPERVISOR OF MATERIALS/MEDIA	0	1	0	0	0	0
		013	SP ED M/MOD FOR ELEM ED GR 1-5	0	8	3	7	10	8
		014	SP ED M/MOD FOR MIDDLE SCH 4-8	0	0	1	0	0	3
		015	SP ED M/MOD FOR SEC ED GR 6-12	0	5	4	8	4	6
		016	GIFTED EDUCATION	0	12	6	9	16	22
		017	SPEC ED-EARLY INTERV: BIRTH-5	0	6	4	1	2	6
		018	COUNSELING GR K - 12	0	2	1	0	1	0
		019	ELEMENTARY EDUCATION GR 1 - 5	0	9	2	2	15	18
		020	MIDDLE SCHOOL EDUCATION GR 4-8	0	4	3	3	5	9
		021	SECONDARY EDUCATION GR 6 - 12	0	4	6	2	13	9
		022	EDUC. TECHNOLOGY LEADERSHIP	0	1	0	2	0	2
		023	SCHOOL LIBRARIAN	0	22	16	11	6	23
		023U	SCHOOL LIBRARIAN - UNDERGRAD.	0	30	20	11	12	15
		024	EDUCATIONAL DIAGNOSTICIAN	0	2	5	10	6	8
		025	ENGLISH AS A SECOND LANGUAGE	0	0	0	0	2	4
		026	READING SPECIALIST	0	0	0	0	5	7
		138	FAMILY AND CONSUMER SCIENCES	38	24	39	39	29	14
		Yes	138A	FACS - FASHION MERCHANDISING	11	9	2	0	0
	Yes	138B	FACS - HOUSING AND INTERIORS	5	3	0	0	0	4

Fall Enrollment by Major, College/Department/School and Year (Continued)

<u>School/Dept.</u>	<u>Inactive</u>	<u>Major</u>	<u>Description</u>	<u>Fall Semester</u>					
				<u>2010</u>	<u>2011</u>	<u>2012</u>	<u>2013</u>	<u>2014</u>	<u>2015</u>
Teaching, Leadership, and Counseling (Continuing)		138C	FACS - CONSUMER SERVICES	25	13	11	12	10	0
	Yes	138D	FACS - NUTR. & FOOD SYST. MGT.	8	4	1	0	0	0
		138E	FACS - CHILD DEV. & FAM. REL.	53	78	76	70	100	91
		3101	EARLY CHILDHOOD ED (PRE-K - 3)	141	135	130	113	93	71
		3102	ELEMENTARY EDUCATION	174	180	154	136	133	125
	Yes	3103	MIDDLE SCHOOL EDUCATION	7	2	0	0	0	0
	Yes	3105	BIOLOGY EDUCATION	13	2	0	0	0	0
	Yes	3106	BUSINESS EDUCATION	7	5	4	2	1	0
	Yes	3107	CHEMISTRY EDUCATION	1	0	0	0	0	0
	Yes	3108	FAMILY & CONS. SCI. EDUC.	5	3	0	0	0	0
	Yes	3109	MATHEMATICS EDUCATION	33	15	8	3	1	1
	Yes	310B	SEC. EDUC. - BUSINESS & OFFICE	0	0	0	0	0	0
	Yes	310C	SEC. EDUC. - DISTR. & BUSINESS	0	0	0	0	0	0
	Yes	310D	SEC. EDUC. - ENGLISH	0	0	0	0	0	0
	Yes	310E	SEC. EDUC. - INDUSTRIAL TECH.	0	0	0	0	0	0
	Yes	310F	SEC. EDUC. - MATHEMATICS	0	0	0	0	0	0
	Yes	310G	SEC. EDUC. - SCIENCE	0	0	0	0	0	0
	Yes	310H	SEC. EDUC. - BIOLOGY	0	0	0	0	0	0
	Yes	310L	SEC. EDUC. - SOCIAL SCIENCES	0	0	0	0	0	0
	Yes	310M	SEC. EDUC. - SPEECH	0	0	0	0	0	0
	Yes	310N	SEC. EDUC. - VOC. HOME ECON.	0	0	0	0	0	0
	Yes	3110	PHYSICS EDUCATION	1	0	0	0	0	0
	Yes	3111	SPEECH EDUCATION	3	0	0	0	0	0
	Yes	3113	ENGLISH EDUCATION	42	15	9	3	0	0
	Yes	3115	SOCIAL STUDIES EDUCATION	44	28	15	5	2	1
	Yes	313	EARLY CHILDHOOD EDUCATION	0	0	0	0	0	0
	Yes	316	EARLY CHILDHOOD EDUCATION	0	0	0	0	0	0
	Yes	317	ELEMENTARY EDUCATION GR 1 - 6	0	0	0	0	0	0
	Yes	318	MIDDLE SCHOOL EDUC. GR 4 - 8	0	0	0	0	0	0
		320	SEC. EDUC. & TEACHING	0	41	20	7	30	28

Fall Enrollment by Major, College/Department/School and Year (Continued)

<u>School/Dept.</u>	<u>Inactive</u>	<u>Major</u>	<u>Description</u>	<u>Fall Semester</u>						
				<u>2010</u>	<u>2011</u>	<u>2012</u>	<u>2013</u>	<u>2014</u>	<u>2015</u>	
Teaching, Leadership, and Counseling (Continuing)		320B	SEC. EDUC. - BIOLOGY EDUC.	0	8	8	6	7	5	
		320E	SEC. EDUC. - ENGLISH EDUC.	0	7	35	32	21	19	
		320M	SEC. EDUC. - MATHEMATICS EDUC.	0	4	20	27	17	14	
		320S	SEC. ED. - SOCIAL STUDIES EDUC	0	11	20	35	32	34	
		320U	SEC. EDUC. - BUSINESS EDUC.	0	1	3	3	4	3	
	Yes		324	MUSIC EDUCATION	0	0	0	0	0	0
	Yes		324A	MUSIC EDUCATION - INSTRUMENTAL	1	0	0	0	0	0
	Yes		324B	MUSIC EDUCATION - PIANO	0	0	0	0	0	0
	Yes		324C	MUSIC EDUCATION - VOICE	0	0	0	0	0	0
			327	MUSIC EDUC. - INSTRUMENTAL	120	124	110	96	102	109
			328	MUSIC EDUC. - VOCAL	21	19	18	17	30	24
			329	MUSIC ED. - VOCAL/INSTRUMENTAL	11	9	15	19	20	14
	Yes		331	ELEMENTARY EDUCATION	0	0	0	0	0	0
	Yes		380	SPECIAL EDUCATION	0	0	0	0	0	0
			500A	ADD-ON CERTIFICATION	80	18	0	4	1	0
			500D	INITIAL TEACHER CERTIFICATION	0	0	0	0	0	0
			501	TEACHER CERTIFICATION	11	3	3	2	2	0
	Yes		501A	ADD-ON CERT. - ADULT EDUCATION	0	0	0	0	0	0
	Yes		501C	ADD-ON CERT. - SCHOOL COUN.	0	0	0	0	0	0
	Yes		501D	ADD-ON CERT. - EDUC. DIAGNOST.	0	0	0	0	0	0
	Yes		501E	ADD-ON CERT - EDUC. LEADERSHIP	0	0	0	0	0	0
	Yes		501G	ADD-ON CERT. - ACAD. GIFTED	0	0	0	0	0	0
	Yes		501I	ADD-ON CERT. - EARLY INTERVEN.	0	0	0	0	0	0
	Yes		501L	ADD-ON CERT. - SCHOOL LIBRARY	0	0	0	0	0	0
	Yes		501M	ADD-ON CERT. - MILD/MODERATE	0	0	0	0	0	0
			501P	NON-DEGREE PREP	0	0	0	0	0	0
	Yes		501R	ADD-ON CERT. - READING SPEC.	0	0	0	0	0	0
	Yes		501T	ADD-ON CERT. - EDUC TECH LDRP	0	0	0	0	0	0
	Yes		501Z	ADD-ON CERT. - COMPUTER LIT.	0	0	0	0	0	0
			502	EDUCATIONAL TECH. LEADERSHIP	51	53	47	25	14	12

Fall Enrollment by Major, College/Department/School and Year (Continued)

<u>School/Dept.</u>	<u>Inactive</u>	<u>Major</u>	<u>Description</u>	<u>Fall Semester</u>					
				<u>2010</u>	<u>2011</u>	<u>2012</u>	<u>2013</u>	<u>2014</u>	<u>2015</u>
Teaching, Leadership, and Counseling (Continuing)		502A	ETEC LDRSHP - LDRSHP FOR K-12	0	0	0	7	10	15
		502B	ETEC LDRSHP - WORKFORCE DEV	0	0	0	7	9	6
		503	EDUCATIONAL LEADERSHIP	39	32	35	45	42	48
		504	CURRICULUM AND INSTRUCTION	0	0	1	0	0	0
	Yes	504A	CURR. & INST. - EDUC. TECH.	3	1	1	0	0	0
	Yes	504B	CURR. & INST. - ELEM. SCHOOL	4	1	0	0	0	0
		504C	CURR. & INSTR. - ENGLISH EDUC.	2	5	1	1	1	1
	Yes	504D	CURR. & INST. - MATH. EDUC.	4	1	0	0	0	0
		504E	CURR. & INSTR. - READING	5	10	17	13	10	7
	Yes	504F	CURR. & INSTR. - SCIENCE EDUC.	1	0	0	0	0	0
		504G	CURR & INSTR - P.T.S.F.T.T.L.	18	15	7	8	3	4
		504H	CURR. & INST. - SCHOOL LIBR.	0	3	2	2	8	8
		504I	CURR. & INST. - TRAN. TO TEACH	0	0	4	5	5	2
		504J	CURR. & INST. - ENGL. AS A SEC. LANG.	0	0	0	0	0	0
	Yes	505	MASTER OF EDUCATION	0	0	0	0	0	0
	Yes	505B	MED: COUNSELING AND GUIDANCE	2	0	0	0	0	0
	Yes	505C	MED: EARLY CHILDHOOD EDUC.	0	0	0	0	0	0
	Yes	505E	MED: ELEMENTARY TEACHING	0	0	0	0	0	0
	Yes	505F	MED: ENGLISH EDUCATION	0	0	0	0	0	0
	Yes	505G	MED: HOME ECONOMICS EDUC.	0	0	0	0	0	0
	Yes	505I	MED: READING	0	0	0	0	0	0
	Yes	505K	MED: SECONDARY TEACHING	0	0	0	0	0	0
	Yes	505L	MED: SOCIAL SCIENCES EDUC.	0	0	0	0	0	0
	Yes	505N	MED: GIFTED AND TALENTED	1	0	0	0	0	0
	Yes	505O	MED: SPECIAL EDUC - GEN. EMPH	0	0	0	0	0	0
	Yes	505P	MED: SPECIAL EDUC - MILD/MOD	0	0	0	0	0	0
	Yes	505R	MED: EDUCATIONAL TECHNOLOGY	0	1	0	0	0	0
	Yes	505T	MED: PROF. SECONDARY STUDIES	0	0	0	0	0	0
	Yes	505V	MED: ADULT & CONTINUING EDUC.	0	0	0	0	0	0
	Yes	505W	MED: EDUCATIONAL LEADERSHIP	0	0	0	0	0	0

Fall Enrollment by Major, College/Department/School and Year (Continued)

<u>School/Dept.</u>	<u>Inactive</u>	<u>Major</u>	<u>Description</u>	<u>Fall Semester</u>					
				<u>2010</u>	<u>2011</u>	<u>2012</u>	<u>2013</u>	<u>2014</u>	<u>2015</u>
Teaching, Leadership, and Counseling (Continuing)	Yes	505X	MED: RESPONSIVE EDUCATORS	0	0	0	0	0	0
	Yes	505Y	MED: MONTESSORI EDUCATION	0	0	0	0	0	0
		506	MAT - ELEMENTARY EDUCATION	0	0	0	0	0	0
		506A	MAT - ELEM. EDUC. - PROF. STUD	36	37	44	30	32	28
	Yes	506B	MAT - ELEM. EDUC. - PREP	25	7	1	0	0	0
		507	MAT - MIDDLE SCHOOL EDUCATION	0	0	0	0	0	0
		507A	MAT - MID. EDUC. - PROF. STUD.	28	30	30	22	22	21
	Yes	507B	MAT - MIDDLE SCH. EDUC. - PREP	9	2	0	0	0	0
		508	MAT - SECONDARY EDUCATION	0	0	0	0	0	0
		508A	MAT - SEC. EDUC. - PROF. STUD.	51	71	65	57	55	45
	Yes	508B	MAT - SEC. EDUC. - PREP	18	8	2	0	0	0
	Yes	510	ADULT EDUCATION	34	18	11	4	3	0
	Yes	510A	ADULT EDUC - CONTINUING EDUC.	31	23	28	34	19	9
	Yes	510B	ADULT EDUC - HOMELAND SECURITY	42	29	27	17	11	5
	Yes	510C	ADULT EDUC - E-LEARNING	0	4	6	1	1	0
	Yes	518	MAT IN SPECIAL EDUCATION	0	0	0	0	0	0
	Yes	518A	MAT IN SPEC. ED. - PROF. STUD.	8	4	1	0	0	0
	Yes	518B	MAT IN SPEC. ED. - PREP	3	2	0	0	0	0
		524	SPECIAL EDUCATION	0	0	2	0	0	0
		524A	SPECIAL EDUC. - GIFTED EDUC.	24	24	15	18	26	25
	Yes	524B	SPEC. EDUC. - MILD/MOD SPEC ED	25	15	5	1	0	0
		524C	SPEC ED - EARLY INTERVENTION	4	13	8	8	4	4
		524D	SP. ED. - ELEM. M/M SPEC. ED.	0	6	6	13	17	17
		524E	SP. ED. - M.S. & SEC. M/M SPED	0	3	6	10	6	13
	Yes	528	SCHOOL COUNSELING	33	32	39	2	0	0
		531	ELEM. EDUC. & SPECIAL EDUC.	0	0	8	10	9	6
		531A	ELEM. ED & SP. ED. - PROF. ST.	0	15	13	12	13	26
		533	COUNSELING	0	0	0	8	7	4
		533A	COUN. - CLINICAL MENTAL HEALTH	0	0	0	15	15	18
		533B	COUN. - SCHOOL COUNSELING	0	0	0	8	4	10

Fall Enrollment by Major, College/Department/School and Year (Continued)

<u>School/Dept.</u>	<u>Inactive</u>	<u>Major</u>	<u>Description</u>	<u>Fall Semester</u>					
				<u>2010</u>	<u>2011</u>	<u>2012</u>	<u>2013</u>	<u>2014</u>	<u>2015</u>
Teaching, Leadership, and Counseling (Continuing)		541	MIDDLE SCHOOL EDUC & SPEC EDUC	0	0	1	2	4	4
		541A	M.S. ED. & SP. ED. - PROF. ST.	0	4	8	4	3	2
		545	ADULT LEARNING & DEVELOPMENT	0	0	0	0	0	2
		545A	AL&D - ADULT & WORKFORCE DEVELOPMENT	0	0	0	0	0	11
		545B	AL&D - HOMELAND SECURITY	0	0	0	0	0	7
		545C	AL&D - E-LEARNING	0	0	0	0	0	1
		547	EARLY CHILDHOOD EDUCATION	15	18	10	10	13	11
		548	EARLY CHILDHOOD EDUCATION	0	0	0	0	0	0
		548A	ECED - PROFESSIONAL STUDIES	25	26	34	33	45	37
		561	SEC EDUC & SPECIAL EDUC.	0	0	1	5	2	2
		561A	SEC. ED. & SP. ED. - PROF. ST.	0	4	1	3	3	2
		574	STUDENT AFFAIRS IN HIGHER ED.	0	0	0	26	38	33
	Yes	575	STUDENT PERSONNEL SERVICES	20	19	33	5	1	1
		582	EDUC LEADERSHIP & INSTRUCTION	0	0	2	0	0	0
	Yes	582A	COUNSELING & GUIDANCE	0	0	0	0	0	0
	Yes	582D	READING	0	0	0	0	0	0
	Yes	582F	SECONDARY TEACHING	0	0	0	0	0	0
		582G	SPECIAL EDUCATION	20	13	13	19	15	8
		582H	EDUCATIONAL TECHNOLOGY	36	24	21	16	6	3
		582I	EDUCATIONAL LEADERSHIP	11	13	18	21	18	23
	Yes	601A	ACADEMICALLY GIFTED (PM)	1	0	0	0	0	0
		601B	ADULT EDUCATION (PB)	0	0	0	0	0	0
		601C	ADULT EDUCATION (PM)	0	0	0	0	1	0
	Yes	601D	COMPUTER LITERACY (PB)	0	0	0	0	0	0
	Yes	601E	COMPUTER LITERACY (PM)	0	0	0	0	0	0
	Yes	601F	EARLY INTERVENTIONIST (PB)	0	0	0	0	0	0
	Yes	601G	EARLY INTERVENTIONIST (PM)	0	0	0	0	0	0
	Yes	601H	EDUCATIONAL DIAGNOSTICIAN (PM)	1	0	0	0	0	0
	Yes	601I	EDUCATIONAL LEADERSHIP (PM)	0	0	0	0	0	0
	Yes	601J	EDUC. TECH. LEADERSHIP (PM)	0	0	0	0	0	0

Fall Enrollment by Major, College/Department/School and Year (Continued)

<u>School/Dept.</u>	<u>Inactive</u>	<u>Major</u>	<u>Description</u>	<u>Fall Semester</u>						
				<u>2010</u>	<u>2011</u>	<u>2012</u>	<u>2013</u>	<u>2014</u>	<u>2015</u>	
Teaching, Leadership, and Counseling (Continuing)	Yes	601K	MILD/MODERATE (GRADES 1-5 PB)	1	1	0	7	0	0	
	Yes	601L	MILD/MODERATE (GRADES 1-5 PM)	0	0	0	0	0	0	
	Yes	601M	MILD/MODERATE (GRADES 4-8 PB)	1	0	0	0	0	0	
	Yes	601N	MILD/MODERATE (GRADES 4-8 PM)	0	0	0	0	0	0	
	Yes	601O	MILD/MODERATE (GRADES 6-12 PB)	0	0	0	0	0	0	
	Yes	601P	MILD/MODERATE (GRADES 6-12 PM)	0	0	0	0	0	0	
	Yes	601Q	READING SPECIALIST (PM)	0	0	0	0	0	0	
	Yes	601R	SCHOOL COUNSELING (PM)	0	0	0	0	0	0	
	Yes	601S	SCHOOL LIBRARY (GRADUATE - PB)	0	0	0	0	0	0	
	Yes	601T	SCHOOL LIBRARY (GRADUATE - PM)	0	0	0	0	0	0	
	Yes	601U	SCHOOL LIBRARY (UG - PB)	0	0	0	0	0	0	
	Yes	700L	SCHOOL LIBRARY	3	0	0	0	0	0	
				Total	1490	1462	1358	1243	1238	1194
	University Studies		220	LIBERAL ARTS	11	16	26	31	15	24
		220A	LIB. ARTS - SCIENTIFIC INQUIRY	0	0	0	0	0	0	
		220B	LIB. ARTS - HUM. & SOC THOUGHT	0	0	0	0	0	0	
		220C	LIB. ARTS - FINE & PERF. ARTS	0	0	0	0	0	0	
		220D	LIB. ARTS - FOREIGN LANGUAGE	0	0	0	0	0	0	
		220F	LA - ENTERTAINMENT TECHNOLOGY	0	0	0	0	0	1	
		220G	LIB. ARTS - ETHNOARCHAEOLOGY	0	0	1	2	1	1	
		220H	LIB. ARTS - INTERNATIONAL REL.	0	0	0	1	0	3	
		220I	LIBERAL ARTS - SOCIAL ISSUES	0	0	0	0	0	0	
		220J	LIBERAL ARTS - GEOGRAPHY	0	0	0	0	0	0	
		258	RESOURCE MANAGEMENT	0	0	0	0	0	0	
		258A	HUMAN RESOURCE MANAGEMENT	0	0	0	0	0	0	
		258B	INDUSTRIAL TECH-MANUF MGT	0	0	0	0	0	0	
		258C	PUBLIC SAFETY MANAGEMENT	0	0	0	0	0	0	
		700	GENERAL UNDERGRADUATE	82	43	64	81	92	89	
	701	HIGH SCHOOL STUDENTS (STEP UP)	660	626	665	729	977	1134		

Fall Enrollment by Major, College/Department/School and Year (Continued)

<u>School/Dept.</u>	<u>Inactive</u>	<u>Major</u>	<u>Description</u>	<u>Fall Semester</u>					
				<u>2010</u>	<u>2011</u>	<u>2012</u>	<u>2013</u>	<u>2014</u>	<u>2015</u>
University Studies (Continued)		711	LOUISIANA SCHOOL STUDENTS	0	0	0	0	0	0
		712	HIGH SCHOOL STUDENTS	0	1	0	0	1	0
		733	GENERAL STUDIES	139	87	105	100	109	88
		733B	GEN. STUD. - CHILD DEVELOPMENT	4	1	3	5	4	2
	Yes	733M	GEN. STUD. - AVIATION SCIENCE	0	0	5	2	0	0
		733R	GEN STU - RADIOLOGIC SCIENCES	0	0	0	2	14	13
		733S	GEN STU - ALLIED HEALTH	0	0	0	0	0	1
		734	GENERAL STUDIES	358	364	317	241	222	193
	Yes	7341	GEN. STUDIES - ARTS & LETTERS	0	0	0	0	0	0
	Yes	7342	GEN. STUDIES - SOCIAL STUDIES	0	0	0	0	0	0
	Yes	7343	GEN. STUDIES - NATURAL SCIENCE	0	0	0	0	0	0
	Yes	734A	GEN. STUD. - AVIATION SCIENCE	12	4	3	6	1	0
		734C	GS - COMPUTER & NATURAL SCI.	47	31	24	26	14	17
	Yes	734D	GS - DEFENSE LEADERSHIP STUD.	1	0	0	0	0	0
		734E	GEN. STUD. - CREOLE STUDIES	0	0	0	0	0	0
	Yes	734F	GEN. STUDIES - COMMUNICATION	0	0	0	0	0	0
		734G	GEN. STUD. - SOCIAL SCIENCES	133	171	149	154	140	127
		734H	GEN. STUD. - HUMANITIES	38	22	22	21	16	18
	Yes	734I	GENERAL STUDIES - ART	0	0	0	0	0	0
	Yes	734N	GS - NON-PROFIT LEADERSHIP	0	0	0	0	0	0
	Yes	734O	GS - COMMUNITY ORG. & ADVOCACY	0	0	0	0	0	0
		734P	GS - PROFESSIONAL STUDIES	11	4	3	3	1	0
	Yes	734S	GS - SPEECH COMMUNICATION	0	0	1	0	0	0
	Yes	734W	GEN. STUD. - WEB DESIGN & DEV.	1	0	0	0	0	0
			Total	1497	1370	1388	1404	1607	1711

Fall Enrollment by Traditional/Non-Traditional Status,
Student Level, Gender and Year

			Fall Semester					
Level	Gender	Status	2010	2011	2012	2013	2014	2015
Undergrad.	Female	Trad. (Under 25)	3492	3523	3630	3564	3641	3869
		% of Total	43.23%	43.60%	43.67%	45.48%	46.10%	48.01%
		Non-Trad. (25 and Older)	1984	1970	2012	1759	1702	1573
		% of Total	24.56%	24.38%	24.21%	22.45%	21.55%	19.52%
	Male	Trad. (Under 25)	1988	1971	2030	1937	2011	2107
		% of Total	24.61%	24.39%	24.42%	24.72%	25.46%	26.14%
		Non-Trad. (25 and Older)	614	616	640	576	544	510
		% of Total	7.60%	7.62%	7.70%	7.35%	6.89%	6.33%
	Total	8078	8080	8312	7836	7898	8059	
Grad.	Female	Trad. (Under 25)	136	118	99	110	103	97
		% of Total	11.66%	10.62%	8.72%	9.93%	9.33%	8.66%
		Non-Trad. (25 and Older)	783	765	789	762	774	791
		% of Total	67.15%	68.86%	69.52%	68.77%	70.11%	70.63%
	Male	Trad. (Under 25)	50	51	61	48	39	50
		% of Total	4.29%	4.59%	5.37%	4.33%	3.53%	4.46%
		Non-Trad. (25 and Older)	197	177	186	188	188	182
		% of Total	16.90%	15.93%	16.39%	16.97%	17.03%	16.25%
	Total	1166	1111	1135	1108	1104	1120	
	Grand Total	9244	9191	9447	8944	9002	9179	

Top 10 Majors by Year (Fall Enrollment)

2003	2004	2006
410 - Nursing (BSN) (1129) 420 - Nursing (ADN) (1070) 733 - General Studies (AGS) (837) 734 - General Studies (BGS) (611) 110 - Business Administration (589) 505 - Master of Education (519) 618 - Biology (476) 392 - Psychology (374) 331 (Split Into 317 & 318) - Elementary Education (366) 615 - Radiologic Technology (269)	420 - Nursing (ADN) (1181) 410 - Nursing (BSN) (1157) 733 - General Studies (AGS) (831) 734 - General Studies (BGS) (617) 110 - Business Administration (565) 505 - Master of Education (491) 618 - Biology (444) 392 - Psychology (426) 615 - Radiologic Technology (304) 317, 331, 3102 - Elementary Education (267)	410 - Nursing (BSN) (1265) 400 - Nursing (ASN) (823) 110 - Business Administration (592) 734 - General Studies (BGS) (563) 392 - Psychology (502) 618 - Biology (455) 502, 503, 504, 505, 547 - Master of Education (367)* 615 - Radiologic Technology (305) 250 - Criminal Justice (290) 274 - Social Work (246)
2007	2008	2009
410 - Nursing (BSN) (1214) 400 - Nursing (ASN) (802) 734 - General Studies (BGS) (616) 110 - Business Administration (571) 392 - Psychology (491) 618 - Biology (436) 250 - Criminal Justice (318) 615 - Radiologic Technology (274) 701 - High School Students (STEP UP) (224) 274 - Social Work (208)	410 - Nursing (BSN) (1104) 400 - Nursing (ASN) (811) 734 - General Studies (BGS) (679) 110 - Business Administration (546) 701 - High School Students (STEP UP) (546) 392 - Psychology (502) 618 - Biology (445) 250 - Criminal Justice (324) 615 - Radiologic Sciences (251) 274 - Social Work (190)	410 - Nursing (BSN) (1234) 400 - Nursing (ASN) (724) 734 - General Studies (BGS) (671) 701 - High School Students (STEP UP) (577) 110 - Business Administration (526) 392 - Psychology (511) 618 - Biology (426) 250 - Criminal Justice (309) 615 - Radiologic Sciences (232) 546 - Nursing (MSN) (197)
2010	2011	2012
410 - Nursing (BSN) (1166) 400 - Nursing (ASN) (706) 701 - High School Students (STEP UP) (660) 734 - General Studies (BGS) (601) 110 - Business Administration (522) 392 - Psychology (496) 618 - Biology (448) 250 - Criminal Justice (326) 615 - Radiologic Sciences (243) 274 - Social Work (213)	410 - Nursing (BSN) (1347) 701 - High School Students (STEP UP) (626) 400 - Nursing (ASN) (617) 734 - General Studies (BGS) (596) 110 - Business Administration (549) 392 - Psychology (475) 618 - Biology (459) 250 - Criminal Justice (344) 615 - Radiologic Sciences (276) 274 - Social Work (224)	410 - Nursing (BSN) (1344) 701 - High School Students (STEP UP) (665) 400 - Nursing (ASN) (628) 110 - Business Administration (597) 734 - General Studies (BGS) (519) 392 - Psychology (513) 618 - Biology (513) 250 - Criminal Justice (356) 615 - Radiologic Sciences (281) 274 - Social Work (197)
2013	2014	2015
410 - Nursing (BSN) (1238) 701 - High School Students (STEP UP) (729) 110 - Business Administration (560) 400 - Nursing (ASN) (526) 618 - Biology (473) 392 - Psychology (453) 734 - General Studies (BGS) (451) 250 - Criminal Justice (362) 615 - Radiologic Sciences (233) 377 - Health & Exercise Science (199)	410 - Nursing (BSN) (1196) 701 - High School Students (STEP UP) (977) 110 - Business Administration (559) 618 - Biology (476) 400 - Nursing (ASN) (438) 392 - Psychology (426) 734 - General Studies (BGS) (394) 250 - Criminal Justice (374) 546 - Nursing (MSN) (231) 615 - Radiologic Sciences (237)	410 - Nursing (BSN) (1175) 701 - High School Students (STEP UP) (1134) 110 - Business Administration (555) 618 - Biology (450) 400 - Nursing (ASN) (449) 392 - Psychology (406) 250 - Criminal Justice (382) 734 - General Studies (BGS) (355) 615 - Radiologic Sciences (273) 101 - Accounting (227)

*Major 505 was split into a number of different degrees. For the purposes of this Fact Book page they are considered to be one Master of Education in 2006 only. Once the students were more clearly delineated, they were considered as separate programs.

Top 10 Parishes by Year (Fall Enrollment)

2004	2005	2006
Natchitoches (1307) Caddo (1209) Vernon (1094) Rapides (1043) Bossier (601) Sabine (476) Desoto (280) Winn (274) Beauregard (228) East Baton Rouge (221)	Natchitoches (1195) Caddo (1052) Rapides (971) Vernon (967) Bossier (544) Sabine (440) Winn (281) Desoto (247) Beauregard (223) Grant (220)	Natchitoches (1098) Caddo (1015) Rapides (1012) Vernon (869) Bossier (502) Sabine (437) Winn (268) Desoto (236) Grant (206) Beauregard (191)
2007	2008	2009
Natchitoches (1047) Rapides (967) Caddo (960) Vernon (825) Bossier (487) Sabine (425) Winn (213) Grant (206) Desoto (205) Beauregard (195)	Rapides (1056) Natchitoches (1004) Caddo (951) Vernon (829) Sabine (471) Bossier (465) Grant (218) Winn (217) Desoto (203) Beauregard (179)	Rapides (1139) Natchitoches (1029) Caddo (998) Vernon (811) Bossier (512) Sabine (458) Beauregard (216) Grant (210) East Baton Rouge (203) Winn (189)
2010	2011	2012
Rapides (1135) Natchitoches (998) Caddo (955) Vernon (833) Bossier (542) Sabine (429) East Baton Rouge (219) Grant (208) Beauregard (207) Winn (184)	Rapides (1172) Caddo (972) Natchitoches (967) Vernon (761) Bossier (580) Sabine (380) East Baton Rouge (230) Grant (204) Desoto (187) Winn (186)	Rapides (1086) Caddo (933) Natchitoches (895) Vernon (779) Bossier (534) Sabine (407) East Baton Rouge (253) Grant (215) Winn (209) Desoto (186)
2013	2014	2015
Rapides (1110) Caddo (887) Natchitoches (880) Vernon (838) Bossier (609) Sabine (417) East Baton Rouge (271) Grant (226) Desoto (185) Avoyelles (172)	Rapides (1079) Caddo (961) Natchitoches (849) Vernon (824) Bossier (606) Sabine (434) East Baton Rouge (249) Grant (179) Winn (167) Calcasieu (163)	Rapides (1070) Caddo (969) Natchitoches (855) Vernon (849) Bossier (568) Sabine (436) East Baton Rouge (250) Desoto (178) Grant (175) Lafayette (169)

University Snapshot

Enrollment by Gender

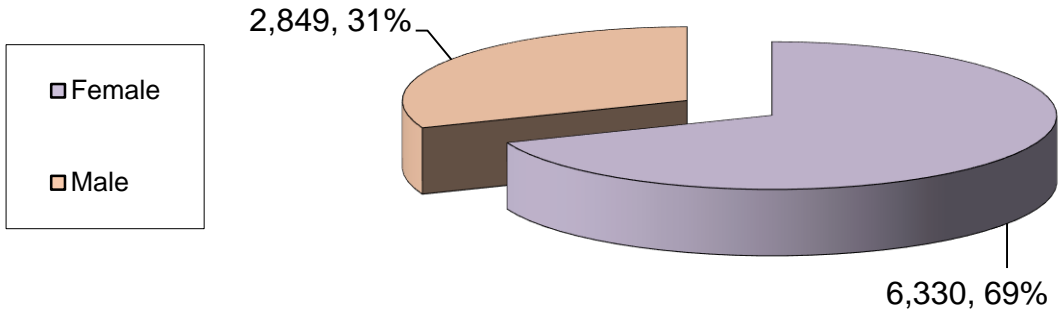

Enrollment by Ethnicity

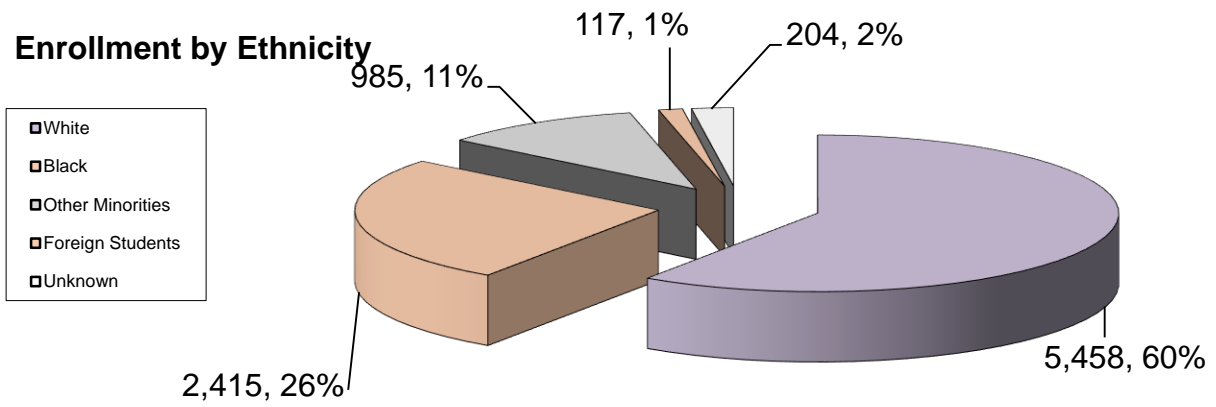

Enrollment by Full-time/Part-time Status

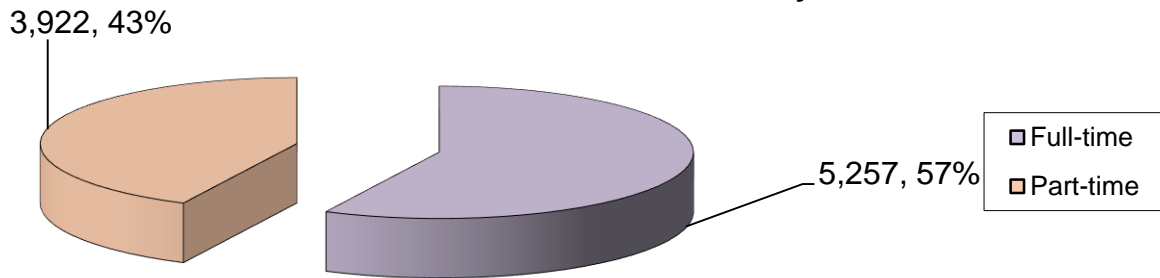

Enrollment by Classification

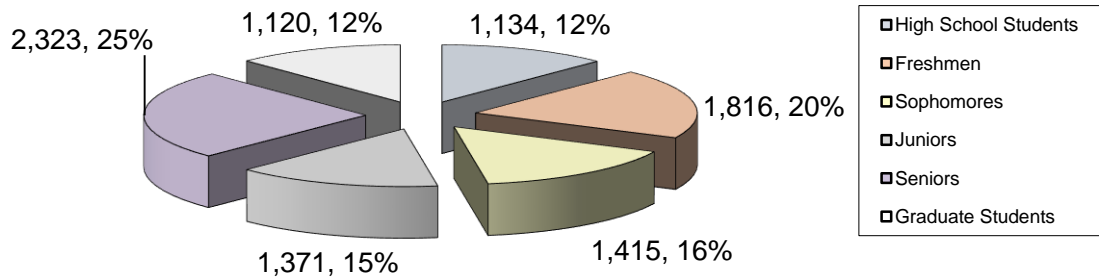

Fall 2015 Applicants

Enrollment File:
1274 Entering Freshmen/Other
<i>1219 New</i>
<i>55 Continuing From Summer</i>

Applicant File:
4100 Entering Freshmen Applicants
1935 Admitted
<i>1848 Regular or Provisional Admit</i>
<i>87 Exception Admit</i>
755 Withdrew Application
<i>691 WAs - Withdrew After Admittance</i>
<i>23 WBs - Withdrew Before Admittance</i>
<i>39 Deferred Semesters (WA)</i>
<i>2 Deferred Semesters (WB)</i>
120 Referred
913 Missing Requirements
3 Not Referable
374 Wait List
1219 Enrolled
<i>1190 Entering Freshmen</i>
<i>29 FN Sophomores</i>

Key Statistics:				
	<u>This Year - Admits w/ WAs</u>	<u>This Year - Admits w/o WAs</u>	<u>Last Year - Admits w/ WAs</u>	<u>Last Year - Admits w/o WAs</u>
Applicant to Admit Rate:	65.00%	47.20%	54.82%	40.45%
Admit To Enrollment Rate:	45.74%	63.00%	50.88%	68.95%
Applicant to Enrollment Rate:	29.73%	29.73%	27.89%	27.89%

Of the Enrolled Entering Freshmen/Sophomores (Not Including Those Continuing From Summer)		
<i>Exception Admits</i>	68	5.58%

Fall 2015 Report on Departmental Applicants, Admits, and Enrollees

Preparatory							
<u>Department</u>	<u># of Applicants</u>	<u># of Admits</u>	<u># of Enrollees*</u>	<u>App. To Admit</u>	<u>Admit to Enr.</u>	<u>App. To Enr.</u>	
University Studies	990	900	879	90.91%	97.67%	88.79%	
Undergraduates Excluding Preparatory							
<u>Department</u>	<u># of Applicants</u>	<u># of Admits</u>	<u># of Enrollees*</u>	<u>App. To Admit</u>	<u>Admit to Enr.</u>	<u>App. To Enr.</u>	<u>New Students**</u>
Allied Health	256	171	102	66.80%	59.65%	39.84%	91
Biology, Microbiology, and Veterinary Technology	540	370	161	68.52%	43.51%	29.81%	158
Business	833	525	297	63.03%	56.57%	35.65%	261
Creative and Performing Arts	234	171	81	73.08%	47.37%	34.62%	78
Criminal Justice, History, & S.S.	409	241	123	58.92%	51.04%	30.07%	111
Engineering Technology	265	166	77	62.64%	46.39%	29.06%	72
English, Foreign Languages, and Cultural Studies	48	32	8	66.67%	25.00%	16.67%	8
Health and Human Performance	272	165	90	60.66%	54.55%	33.09%	90
Mathematics	26	20	5	76.92%	25.00%	19.23%	4
New Media, Journalism, and Communication Arts	88	59	23	67.05%	38.98%	26.14%	18
Nursing	1631	1027	565	62.97%	55.01%	34.64%	474
Physical Sciences	27	16	3	59.26%	18.75%	11.11%	3
Psychology	363	230	111	63.36%	48.26%	30.58%	86
Scholars' College	83	83	60	100.00%	72.29%	72.29%	61
Social Work	151	85	51	56.29%	60.00%	33.77%	40
Teaching, Leadership, & Counseling	476	324	159	68.07%	49.07%	33.40%	141
University Studies	577	411	208	71.23%	50.61%	36.05%	102
Undergraduate Total	6279	4096	2124	65.23%	51.86%	33.83%	1798
Graduate Students							
<u>Department</u>	<u># of Applicants</u>	<u># of Admits</u>	<u># of Enrollees*</u>	<u>App. To Admit</u>	<u>Admit to Enr.</u>	<u>App. To Enr.</u>	<u>New Students**</u>
Allied Health	13	13	9	100.00%	69.23%	69.23%	9
Creative and Performing Arts	13	10	9	76.92%	90.00%	69.23%	9
Criminal Justice, History, & S.S.	19	19	12	100.00%	63.16%	63.16%	11
English, Foreign Languages, and Cultural Studies	19	19	16	100.00%	84.21%	84.21%	13
Graduate Studies	19	16	9	84.21%	56.25%	47.37%	7
Health and Human Performance	38	36	26	94.74%	72.22%	68.42%	25
Nursing	107	70	55	65.42%	78.57%	51.40%	45
Psychology	14	6	5	42.86%	83.33%	35.71%	5
Teaching, Leadership, & Counseling	275	205	141	74.55%	68.78%	51.27%	119
Graduate Total	517	394	282	76.21%	71.57%	54.55%	243

Fall 2015 Enrollment by College

<u>College</u>	<u>Enrollment</u>	<u>Percentage</u>
Arts and Sciences	3,465	37.75%
Education and Human Development	2,249	24.50%
Nursing and School of Allied Health	2,203	24.00%
College of Business and Technology	1,262	13.75%
Grand Total	9,179	100.00%

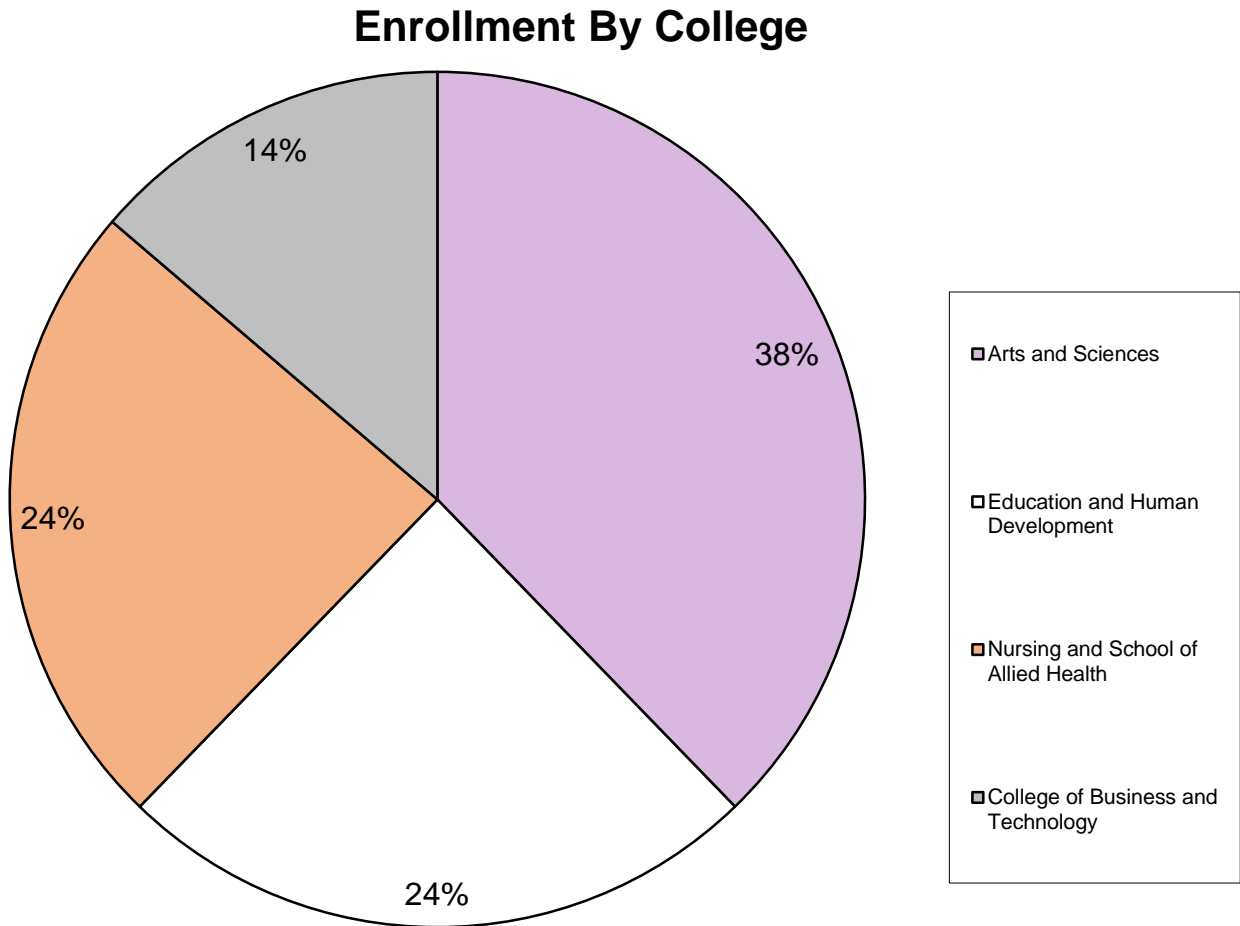

Fall 2015 Enrollment by College/Department/School

Department/School	Enrollment	Percentage
Allied Health	341	3.72%
Biology, Microbiology, and Veterinary Technology	497	5.41%
Business	1070	11.66%
Creative and Performing Arts	307	3.34%
Criminal Justice, History, and Social Sciences	519	5.65%
Engineering Technology	192	2.09%
English, Foreign Languages, and Cultural Studies	112	1.22%
Graduate Studies	16	0.17%
Health and Human Performance	343	3.74%
Mathematics	21	0.23%
New Media, Journalism, and Communication Arts	92	1.00%
Nursing	1862	20.29%
Physical Sciences	7	0.08%
Psychology	504	5.49%
Scholars' College	183	1.99%
Social Work	208	2.27%
Teaching, Leadership and Counseling	1194	13.01%
University Studies	1711	18.64%
Grand Total	9179	100.00%

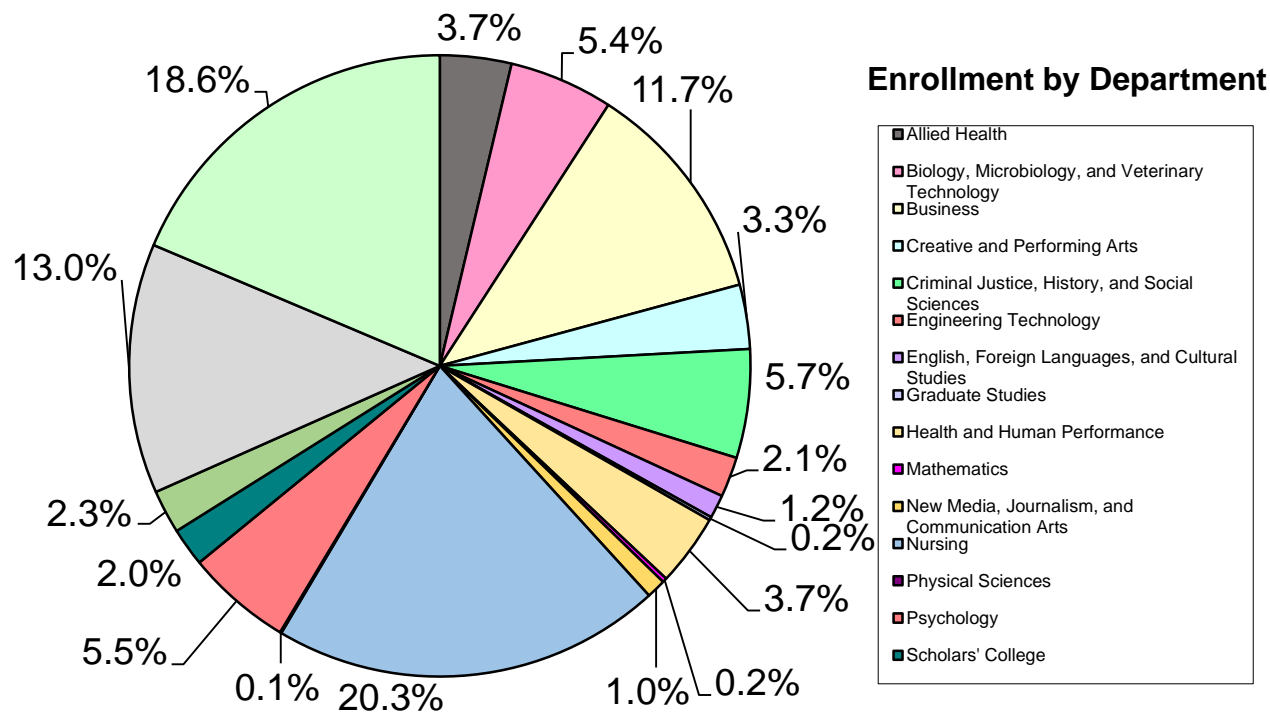

Fall 2015 Average ACT Scores by College/Department/School

Department/School	Composite	English	Math	Reading	Science
Allied Health	20.72	21.38	19.60	21.93	21.09
Biology, Microbiology, and Veterinary Technology	21.98	22.56	20.97	23.13	22.31
Business	21.27	21.88	20.36	22.15	21.56
Creative and Performing Arts	22.97	24.36	21.56	24.26	22.73
Criminal Justice, History, and Social Sciences	20.39	20.78	19.46	21.46	20.86
Engineering Technology	20.70	20.23	20.63	21.08	22.09
English, Foreign Languages, and Cultural Studies	23.42	25.78	21.03	26.03	22.31
Health and Human Performance	20.60	20.86	20.09	21.40	21.23
Mathematics	24.81	24.13	26.00	24.63	25.31
New Media, Journalism, and Communication Arts	21.31	22.44	19.84	22.46	21.41
Nursing	21.20	21.99	20.02	22.34	21.53
Physical Sciences	21.43	20.71	20.86	21.29	22.00
Psychology	20.92	21.82	19.68	22.36	20.84
Scholars' College	27.66	29.58	25.26	30.25	26.57
Social Work	19.40	20.02	18.54	20.88	20.09
Teaching, Leadership, and Counseling	21.77	22.52	20.77	22.97	21.88
University Studies	20.11	20.36	19.25	21.07	20.44
University Average	21.80	22.44	20.82	22.92	22.01

Note: Only students who had ACT scores in all five areas were included in the calculation of the average. No SAT scores were converted.

Note: Only non-preparatory undergraduates are included in this table.

Fall 2015 Average ACT Scores for Entering Freshmen by College/Department/School

<u>Department/School</u>	<u>Composite</u>	<u>English</u>	<u>Math</u>	<u>Reading</u>	<u>Science</u>
Allied Health	21.30	22.35	20.13	22.44	21.33
Biology, Microbiology, and Veterinary Technology	21.90	22.56	20.66	23.05	22.48
Business	20.96	21.65	20.01	22.23	21.26
Creative and Performing Arts	22.75	24.19	21.36	24.41	22.49
Criminal Justice, History, and Social Sciences	20.51	20.72	19.82	21.24	21.41
Engineering Technology	20.52	20.29	20.35	20.98	22.02
English, Foreign Languages, and Cultural Studies	23.57	25.86	21.00	26.14	21.14
Health and Human Performance	20.58	20.79	20.05	21.27	21.50
Mathematics	22.00	22.00	22.00	24.00	24.00
New Media, Journalism, and Communication Arts	21.62	23.15	19.77	22.62	21.31
Nursing	21.26	22.08	19.96	22.47	21.71
Physical Sciences	18.33	18.00	18.00	19.33	17.67
Psychology	21.33	22.24	19.87	22.63	21.39
Scholars' College	27.69	29.51	25.08	30.52	26.95
Social Work	19.55	20.35	18.35	21.35	20.85
Teaching, Leadership, and Counseling	22.40	23.27	21.41	23.04	22.54
University Studies	20.88	21.08	20.38	22.31	21.06
University Average	21.60	22.36	20.48	22.94	21.83

Note: Only students who had ACT scores in all five areas were included in the calculation of the average. No SAT scores were converted.

Note: First-time sophomores are included.

Fall 2015 ACT Composite Scores by College/Department/School

Department/School	ACT Range						Total
	1 - 14	15 - 19	20 - 24	25 - 29	30 - 36	Unknown	
Allied Health	2	64	110	21	0	120	317
% within Dept.	0.63%	20.19%	34.70%	6.62%	0.00%	37.85%	100.00%
Biology, Microbiology, and Veterinary Technology	3	89	269	76	13	47	497
% within Dept.	0.60%	17.91%	54.12%	15.29%	2.62%	9.46%	100.00%
Business	16	181	367	111	14	381	1070
% within Dept.	1.50%	16.92%	34.30%	10.37%	1.31%	35.61%	100.00%
Creative and Performing Arts	1	32	113	63	8	71	288
% within Dept.	0.35%	11.11%	39.24%	21.88%	2.78%	24.65%	100.00%
Criminal Justice, History, and Social Sciences	14	117	153	31	7	156	478
% within Dept.	2.93%	24.48%	32.01%	6.49%	1.46%	32.64%	100.00%
Engineering Technology	0	60	88	19	0	25	192
% within Dept.	0.00%	31.25%	45.83%	9.90%	0.00%	13.02%	100.00%
English, Foreign Languages, and Cultural Studies	0	3	18	15	0	6	42
% within Dept.	0.00%	7.14%	42.86%	35.71%	0.00%	14.29%	100.00%
Health and Human Performance	3	94	123	24	3	19	266
% within Dept.	1.13%	35.34%	46.24%	9.02%	1.13%	7.14%	100.00%
Mathematics	0	0	7	9	0	5	21
% within Dept.	0.00%	0.00%	33.33%	42.86%	0.00%	23.81%	100.00%
New Media, Journalism, and Communication Arts	1	15	42	9	1	24	92
% within Dept.	1.09%	16.30%	45.65%	9.78%	1.09%	26.09%	100.00%
Nursing	9	282	535	139	7	652	1624
% within Dept.	0.55%	17.36%	32.94%	8.56%	0.43%	40.15%	100.00%
Physical Sciences	1	2	1	3	0	0	7
% within Dept.	14.29%	28.57%	14.29%	42.86%	0.00%	0.00%	100.00%
Psychology	6	101	162	49	1	172	491
% within Dept.	1.22%	20.57%	32.99%	9.98%	0.20%	35.03%	100.00%
Scholars' College	0	2	17	113	46	5	183
% within Dept.	0.00%	1.09%	9.29%	61.75%	25.14%	2.73%	100.00%
Social Work	10	67	55	11	1	64	208
% within Dept.	4.81%	32.21%	26.44%	5.29%	0.48%	30.77%	100.00%
Teaching, Leadership, and Counseling	11	86	238	84	6	147	572
% within Dept.	1.92%	15.03%	41.61%	14.69%	1.05%	25.70%	100.00%
University Studies	13	89	138	22	0	315	577
% within Dept.	2.25%	15.42%	23.92%	3.81%	0.00%	54.59%	100.00%
University	90	1284	2436	799	107	2209	6925
% within University	1.30%	18.54%	35.18%	11.54%	1.55%	31.90%	100.00%

Note: No SAT Scores were converted.

Note: Only non-preparatory undergraduates are included in this table.

Fall 2015 ACT English Scores by College/Department/School

Department/School	ACT Range						Total
	1 - 14	15 - 19	20 - 24	25 - 29	30 - 36	Unknown	
Allied Health	7	51	102	31	6	120	317
% within Dept.	2.21%	16.09%	32.18%	9.78%	1.89%	37.85%	100.00%
Biology, Microbiology, and Veterinary Technology	11	83	228	93	33	49	497
% within Dept.	2.21%	16.70%	45.88%	18.71%	6.64%	9.86%	100.00%
Business	28	170	320	127	44	381	1070
% within Dept.	2.62%	15.89%	29.91%	11.87%	4.11%	35.61%	100.00%
Creative and Performing Arts	3	23	101	52	38	71	288
% within Dept.	1.04%	7.99%	35.07%	18.06%	13.19%	24.65%	100.00%
Criminal Justice, History, and Social Sciences	29	88	149	38	18	156	478
% within Dept.	6.07%	18.41%	31.17%	7.95%	3.77%	32.64%	100.00%
Engineering Technology	10	59	77	20	1	25	192
% within Dept.	5.21%	30.73%	40.10%	10.42%	0.52%	13.02%	100.00%
English, Foreign Languages, and Cultural Studies	0	2	14	12	8	6	42
% within Dept.	0.00%	4.76%	33.33%	28.57%	19.05%	14.29%	100.00%
Health and Human Performance	18	69	121	31	8	19	266
% within Dept.	6.77%	25.94%	45.49%	11.65%	3.01%	7.14%	100.00%
Mathematics	0	2	9	3	2	5	21
% within Dept.	0.00%	9.52%	42.86%	14.29%	9.52%	23.81%	100.00%
New Media, Journalism, and Communication Arts	3	15	29	16	5	24	92
% within Dept.	3.26%	16.30%	31.52%	17.39%	5.43%	26.09%	100.00%
Nursing	27	222	492	185	44	654	1624
% within Dept.	1.66%	13.67%	30.30%	11.39%	2.71%	40.27%	100.00%
Physical Sciences	1	1	4	1	0	0	7
% within Dept.	14.29%	14.29%	57.14%	14.29%	0.00%	0.00%	100.00%
Psychology	12	77	155	56	19	172	491
% within Dept.	2.44%	15.68%	31.57%	11.41%	3.87%	35.03%	100.00%
Scholars' College	1	2	17	53	105	5	183
% within Dept.	0.55%	1.09%	9.29%	28.96%	57.38%	2.73%	100.00%
Social Work	16	50	59	14	6	63	208
% within Dept.	7.69%	24.04%	28.37%	6.73%	2.88%	30.29%	100.00%
Teaching, Leadership, and Counseling	16	75	208	91	35	147	572
% within Dept.	2.80%	13.11%	36.36%	15.91%	6.12%	25.70%	100.00%
University Studies	26	81	112	39	4	315	577
% within Dept.	4.51%	14.04%	19.41%	6.76%	0.69%	54.59%	100.00%
University	208	1070	2197	862	376	2212	6925
% within University	3.00%	15.45%	31.73%	12.45%	5.43%	31.94%	100.00%

Note: No SAT scores were converted.

Note: Only non-preparatory undergraduates are included in this table.

Fall 2015 ACT Math Scores by College/Department/School

Department/School	ACT Range						Total
	1 - 14	15 - 19	20 - 24	25 - 29	30 - 36	Unknown	
Allied Health	3	104	76	14	0	120	317
% within Dept.	0.95%	32.81%	23.97%	4.42%	0.00%	37.85%	100.00%
Biology, Microbiology, and Veterinary Technology	5	181	173	83	6	49	497
% within Dept.	1.01%	36.42%	34.81%	16.70%	1.21%	9.86%	100.00%
Business	14	297	283	91	3	382	1070
% within Dept.	1.31%	27.76%	26.45%	8.50%	0.28%	35.70%	100.00%
Creative and Performing Arts	0	77	92	45	3	71	288
% within Dept.	0.00%	26.74%	31.94%	15.63%	1.04%	24.65%	100.00%
Criminal Justice, History, and Social Sciences	9	172	107	32	2	156	478
% within Dept.	1.88%	35.98%	22.38%	6.69%	0.42%	32.64%	100.00%
Engineering Technology	0	69	78	20	0	25	192
% within Dept.	0.00%	35.94%	40.63%	10.42%	0.00%	13.02%	100.00%
English, Foreign Languages, and Cultural Studies	0	12	18	6	0	6	42
% within Dept.	0.00%	28.57%	42.86%	14.29%	0.00%	14.29%	100.00%
Health and Human Performance	0	122	97	27	1	19	266
% within Dept.	0.00%	45.86%	36.47%	10.15%	0.38%	7.14%	100.00%
Mathematics	0	0	5	9	2	5	21
% within Dept.	0.00%	0.00%	23.81%	42.86%	9.52%	23.81%	100.00%
New Media, Journalism, and Communication Arts	2	30	30	6	0	24	92
% within Dept.	2.17%	32.61%	32.61%	6.52%	0.00%	26.09%	100.00%
Nursing	23	461	370	115	1	654	1624
% within Dept.	1.42%	28.39%	22.78%	7.08%	0.06%	40.27%	100.00%
Physical Sciences	0	3	2	2	0	0	7
% within Dept.	0.00%	42.86%	28.57%	28.57%	0.00%	0.00%	100.00%
Psychology	5	173	117	22	2	172	491
% within Dept.	1.02%	35.23%	23.83%	4.48%	0.41%	35.03%	100.00%
Scholars' College	0	10	54	101	13	5	183
% within Dept.	0.00%	5.46%	29.51%	55.19%	7.10%	2.73%	100.00%
Social Work	6	92	38	9	0	63	208
% within Dept.	2.88%	44.23%	18.27%	4.33%	0.00%	30.29%	100.00%
Teaching, Leadership, and Counseling	9	161	186	65	4	147	572
% within Dept.	1.57%	28.15%	32.52%	11.36%	0.70%	25.70%	100.00%
University Studies	14	140	84	24	0	315	577
% within Dept.	2.43%	24.26%	14.56%	4.16%	0.00%	54.59%	100.00%
University	90	2104	1810	671	37	2213	6925
% within University	1.30%	30.38%	26.14%	9.69%	0.53%	31.96%	100.00%

Note: No SAT Scores were converted.

Note: Only non-preparatory undergraduates are included in this table.

Fall 2015 Enrollment by Age Group and College/Department/School

Department/School	Age Group			Total
	20 and Under	21 - 24	25 and Up	
Allied Health	122	71	124	317
% within Dept.	38.49%	22.40%	39.12%	100.00%
Biology, Microbiology, and Veterinary Technology	323	150	24	497
% within Dept.	64.99%	30.18%	4.83%	100.00%
Business	390	271	409	1070
% within Dept.	36.45%	25.33%	38.22%	100.00%
Creative and Performing Arts	178	91	19	288
% within Dept.	61.81%	31.60%	6.60%	100.00%
Criminal Justice, History, and Social Sciences	192	139	147	478
% within Dept.	40.17%	29.08%	30.75%	100.00%
Engineering Technology	122	51	19	192
% within Dept.	63.54%	26.56%	9.90%	100.00%
English, Foreign Languages, and Cultural Studies	26	11	5	42
% within Dept.	61.90%	26.19%	11.90%	100.00%
Health and Human Performance	176	86	4	266
% within Dept.	66.17%	32.33%	1.50%	100.00%
Mathematics	13	8	0	21
% within Dept.	61.90%	38.10%	0.00%	100.00%
New Media, Journalism, and Communication Arts	49	35	8	92
% within Dept.	53.26%	38.04%	8.70%	100.00%
Nursing	573	375	676	1624
% within Dept.	35.28%	23.09%	41.63%	100.00%
Physical Sciences	4	2	1	7
% within Dept.	57.14%	28.57%	14.29%	100.00%
Psychology	184	144	163	491
% within Dept.	37.47%	29.33%	33.20%	100.00%
Scholars' College	122	61	0	183
% within Dept.	66.67%	33.33%	0.00%	100.00%
Social Work	86	63	59	208
% within Dept.	41.35%	30.29%	28.37%	100.00%
Teaching, Leadership, and Counseling	296	165	111	572
% within Dept.	51.75%	28.85%	19.41%	100.00%
University Studies	112	151	314	577
% within Dept.	19.41%	26.17%	54.42%	100.00%
University	2968	1874	2083	6925
% within University	19.41%	26.17%	54.42%	100.00%

Note: Only non-preparatory undergraduates are included in this table.

Fall 2015 Enrollment by Classification and College/Department/School

Department/School	Classification							Total
	PR	EFR	FR	SO	JR	SR	GR	
Allied Health	0	55	17	49	55	141	24	341
% within Dept.	0.00%	16.13%	4.99%	14.37%	16.13%	41.35%	7.04%	100.00%
Biology, Microbiology, and Veterinary Technology	0	138	39	103	92	125	0	497
% within Dept.	0.00%	27.77%	7.85%	20.72%	18.51%	25.15%	0.00%	100.00%
Business	0	143	91	223	247	366	0	1070
% within Dept.	0.00%	13.36%	8.50%	20.84%	23.08%	34.21%	0.00%	100.00%
Creative and Performing Arts	0	72	13	62	60	81	19	307
% within Dept.	0.00%	23.45%	4.23%	20.20%	19.54%	26.38%	6.19%	100.00%
Criminal Justice, History, and Social Sciences	0	74	39	98	105	162	41	519
% within Dept.	0.00%	14.26%	7.51%	18.88%	20.23%	31.21%	7.90%	100.00%
Engineering Technology	0	66	17	39	30	40	0	192
% within Dept.	0.00%	34.38%	8.85%	20.31%	15.63%	20.83%	0.00%	100.00%
English, Foreign Languages, and Cultural Studies	0	7	3	10	5	17	70	112
% within Dept.	0.00%	6.25%	2.68%	8.93%	4.46%	15.18%	62.50%	100.00%
Graduate Studies	0	0	0	0	0	0	16	16
% within Dept.	0.00%	0.00%	0.00%	0.00%	0.00%	0.00%	100.00%	100.00%
Health and Human Performance	0	86	25	60	36	59	77	343
% within Dept.	0.00%	25.07%	7.29%	17.49%	10.50%	17.20%	22.45%	100.00%
Mathematics	0	2	0	7	6	6	0	21
% within Dept.	0.00%	9.52%	0.00%	33.33%	28.57%	28.57%	0.00%	100.00%
New Media, Journalism, and Communication Arts	0	13	9	26	16	28	0	92
% within Dept.	0.00%	14.13%	9.78%	28.26%	17.39%	30.43%	0.00%	100.00%
Nursing	0	302	118	286	311	607	238	1862
% within Dept.	0.00%	16.22%	6.34%	15.36%	16.70%	32.60%	12.78%	100.00%

Fall 2015 Enrollment by Classification and College/Department/School (Continued)

Department/School	Classification							Total
	PR	EFR	FR	SO	JR	SR	GR	
Physical Sciences	0	3	1	0	1	2	0	7
% within Dept.	0.00%	42.86%	14.29%	0.00%	14.29%	28.57%	0.00%	100.00%
Psychology	0	61	36	98	103	193	13	504
% within Dept.	0.00%	12.10%	7.14%	19.44%	20.44%	38.29%	2.58%	100.00%
Scholars' College	0	61	0	30	25	67	0	183
% within Dept.	0.00%	33.33%	0.00%	16.39%	13.66%	36.61%	0.00%	100.00%
Social Work	0	22	21	51	59	55	0	208
% within Dept.	0.00%	10.58%	10.10%	24.52%	28.37%	26.44%	0.00%	100.00%
Teaching, Leadership, and Counseling	0	111	35	144	101	181	622	1194
% within Dept.	0.00%	9.30%	2.93%	12.06%	8.46%	15.16%	52.09%	100.00%
University Studies	1134	59	107	99	119	193	0	1711
% within Dept.	66.28%	3.45%	6.25%	5.79%	6.95%	11.28%	0.00%	100.00%
University	1134	1275	571	1385	1371	2323	1120	9179
% within University	12.35%	13.89%	6.22%	15.09%	14.94%	25.31%	12.20%	100.00%

Fall 2015 Enrollment by Degree Sought and College/Department/School

Department/School	Degree Sought								Total
	Associate	Bachelor	PBC	Master's	PMC	Doctorate (Professional)	Specialist's	Non-Degree	
Allied Health	0	317	0	24	0	0	0	0	341
% within Dept.	0.00%	92.96%	0.00%	7.04%	0.00%	0.00%	0.00%	0.00%	100.00%
Biology, Microbiology, and Veterinary Technology	47	450	0	0	0	0	0	0	497
% within Dept.	9.46%	90.54%	0.00%	0.00%	0.00%	0.00%	0.00%	0.00%	100.00%
Business	1	1069	0	0	0	0	0	0	1070
% within Dept.	0.09%	99.91%	0.00%	0.00%	0.00%	0.00%	0.00%	0.00%	100.00%
Creative and Performing Arts	0	288	0	19	0	0	0	0	307
% within Dept.	0.00%	93.81%	0.00%	6.19%	0.00%	0.00%	0.00%	0.00%	100.00%
Criminal Justice, History, and Social Sciences	5	473	0	40	1	0	0	0	519
% within Dept.	0.96%	91.14%	0.00%	7.71%	0.19%	0.00%	0.00%	0.00%	100.00%
Engineering Technology	0	192	0	0	0	0	0	0	192
% within Dept.	0.00%	100.00%	0.00%	0.00%	0.00%	0.00%	0.00%	0.00%	100.00%
English, Foreign Languages, and Cultural Studies	0	42	0	69	0	0	1	0	112
% within Dept.	0.00%	37.50%	0.00%	61.61%	0.00%	0.00%	0.89%	0.00%	100.00%
Graduate Studies	0	0	0	0	0	0	0	16	16
% within Dept.	0.00%	0.00%	0.00%	0.00%	0.00%	0.00%	0.00%	100.00%	100.00%
Health and Human Performance	0	266	0	77	0	0	0	0	343
% within Dept.	0.00%	77.55%	0.00%	22.45%	0.00%	0.00%	0.00%	0.00%	100.00%
Mathematics	0	21	0	0	0	0	0	0	21
% within Dept.	0.00%	100.00%	0.00%	0.00%	0.00%	0.00%	0.00%	0.00%	100.00%
New Media, Journalism, and Communication Arts	0	92	0	0	0	0	0	0	92
% within Dept.	0.00%	100.00%	0.00%	0.00%	0.00%	0.00%	0.00%	0.00%	100.00%
Nursing	449	1175	0	212	0	21	0	5	1862
% within Dept.	24.11%	63.10%	0.00%	11.39%	0.00%	1.13%	0.00%	0.27%	100.00%
Physical Sciences	0	7	0	0	0	0	0	0	7
% within Dept.	0.00%	100.00%	0.00%	0.00%	0.00%	0.00%	0.00%	0.00%	100.00%
Psychology	0	491	0	13	0	0	0	0	504
% within Dept.	0.00%	97.42%	0.00%	2.58%	0.00%	0.00%	0.00%	0.00%	100.00%
Scholars' College	0	183	0	0	0	0	0	0	183
% within Dept.	0.00%	100.00%	0.00%	0.00%	0.00%	0.00%	0.00%	0.00%	100.00%
Social Work	0	208	0	0	0	0	0	0	208
% within Dept.	0.00%	100.00%	0.00%	0.00%	0.00%	0.00%	0.00%	0.00%	100.00%
Teaching, Leadership, and Counseling	0	557	140	447	16	0	34	0	1194
% within Dept.	0.00%	46.65%	11.73%	37.44%	1.34%	0.00%	2.85%	0.00%	100.00%
University Studies	104	384	0	0	0	0	0	1223	1711
% within Dept.	6.08%	22.44%	0.00%	0.00%	0.00%	0.00%	0.00%	71.48%	100.00%
University	606	6215	140	901	17	21	35	1244	9179
% within University	6.60%	67.71%	1.53%	9.82%	0.19%	0.23%	0.38%	13.55%	100.00%

Fall 2015 Entering Freshmen Enrollment by Developmental Courses and
College/Department/School

Department/School	Taking Developmental	Not Taking Developmental	Total
Allied Health	0	55	55
% within Dept.	0.00%	100.00%	100.00%
Biology, Microbiology, and Veterinary Technology	0	138	138
% within Dept.	0.00%	100.00%	100.00%
Business	0	143	143
% within Dept.	0.00%	100.00%	100.00%
Creative and Performing Arts	0	72	72
% within Dept.	0.00%	100.00%	100.00%
Criminal Justice, History, and Social Sciences	0	74	74
% within Dept.	0.00%	100.00%	100.00%
Engineering Technology	0	66	66
% within Dept.	0.00%	100.00%	100.00%
English, Foreign Languages, and Cultural Studies	0	7	7
% within Dept.	0.00%	100.00%	100.00%
Health and Human Performance	0	86	86
% within Dept.	0.00%	100.00%	100.00%
Mathematics	0	2	2
% within Dept.	0.00%	100.00%	100.00%
New Media, Journalism, and Communication Arts	0	13	13
% within Dept.	0.00%	100.00%	100.00%
Nursing	0	302	302
% within Dept.	0.00%	100.00%	100.00%
Physical Science	0	3	3
% within Dept.	0.00%	100.00%	100.00%
Psychology	0	61	61
% within Dept.	0.00%	100.00%	100.00%
Scholars' College	0	61	61
% within Dept.	0.00%	100.00%	100.00%
Social Work	0	22	22
% within Dept.	0.00%	100.00%	100.00%
Teaching, Leadership, and Counseling	0	111	111
% within Dept.	0.00%	100.00%	100.00%
University Studies	0	59	59
% within Dept.	0.00%	100.00%	100.00%
University	0	1275	1275
% within University	0.00%	100.00%	100.00%

Note: This is based on Fall 2015 classes taken.

Note: This table includes FN sophomores and juniors

Note: The University no longer offered developmental courses in Fall 2015

Fall 2015 Enrollment by Distance Learning, Student Level, and College/Department/School

<u>Department/School</u>	<u>Undergraduates Taking Distance Learning Classes</u>		<u>Graduates Taking Distance Learning Classes</u>	
	<u>Taking</u>	<u>Not Taking</u>	<u>Taking</u>	<u>Not Taking</u>
Allied Health	285	32	24	0
% within Dept.	89.91%	10.09%	100.00%	0.00%
Biology, Microbiology, and Veterinary Technology	249	248	0	0
% within Dept.	50.10%	49.90%	0.00%	0.00%
Business	875	195	0	0
% within Dept.	81.78%	18.22%	0.00%	0.00%
Creative and Performing Arts	99	189	4	15
% within Dept.	34.38%	65.63%	21.05%	78.95%
Criminal Justice, History, and Social Sciences	462	16	41	0
% within Dept.	96.65%	3.35%	100.00%	0.00%
Engineering Technology	66	126	0	0
% within Dept.	34.38%	65.63%	0.00%	0.00%
English, Foreign Languages, and Cultural Studies	29	13	70	0
% within Dept.	69.05%	30.95%	100.00%	0.00%
Graduate Studies	0	0	11	5
% within Dept.	0.00%	0.00%	68.75%	31.25%
Health and Human Performance	163	103	77	0
% within Dept.	61.28%	38.72%	100.00%	0.00%
Mathematics	8	13	0	0
% within Dept.	38.10%	61.90%	0.00%	0.00%
New Media, Journalism, and Communication Arts	68	24	0	0
% within Dept.	73.91%	26.09%	0.00%	0.00%
Nursing	1268	356	238	0
% within Dept.	78.08%	21.92%	100.00%	0.00%
Physical Sciences	3	4	0	0
% within Dept.	42.86%	57.14%	0.00%	0.00%
Psychology	404	87	1	12
% within Dept.	82.28%	17.72%	7.69%	92.31%
Scholars' College	44	139	0	0
% within Dept.	24.04%	75.96%	0.00%	0.00%
Social Work	180	28	0	0
% within Dept.	86.54%	13.46%	0.00%	0.00%
Teaching, Leadership, and Counseling	380	192	591	31
% within Dept.	66.43%	33.57%	95.02%	4.98%
University Studies	1091	620	0	0
% within Dept.	63.76%	36.24%	0.00%	0.00%
University	5674	2385	1057	63
% within Dept.	70.41%	29.59%	94.38%	5.63%

Note: A distance learning course is considered to be an Internet, LPB, Compressed Video, or Desktop Learning class.

Fall 2015 Enrollment in Minors

Minor	# of Minors
MI02 - Accounting	12
MI03 - Addiction Studies	10
MI06 - Anthropology	9
MI07 - Philosophy, Politics, and Law	1
MI08 - Art	4
MI09 - Athletic Training	2
MI11 - Biology	9
MI13 - Communication	17
MI14 - Business Administration	39
MI18 - Child Development & Family Rel.	10
MI22 - Computer and Information Systems	25
MI24 - Dance	7
MI25 - Family & Consumer Sciences	3
MI27 - Foreign Language	3
MI30 - Electronic Engineering Technology	3
MI32 - English	33
MI33 - Finance	1
MI34 - Food and Nutrition	0
MI38 - Geography	1
MI42 - German	0
MI44 - History	26
MI45 - Hospitality Management & Tourism	8
MI48 - Industrial Engineering Technology	6
MI52 - Management	0
MI53 - Marketing	4
MI54 - Mathematics	4
MI56 - Microbiology	1
MI58 - Military Science	12
MI60 - Music (Performance)	20
MI62 - Music (Theory)	2
MI66 - Philosophy	0
MI67 - Pre-Law & Paralegal Studies	5
MI68 - Photography	13
MI69 - Physical Sciences	1
MI70 - Physical Education	1
MI71 - Philosophy	4
MI78 - Psychology	46
MI80 - Social Sciences	220
MI84 - Spanish	28
MI90 - Theatre	18
MI91 - Wildlife Management	5
MI93 - Unified Public Safety Administration	1
MI94 - Criminal Justice	29
MI95 - Liberal Arts	1
MI97 - Classics	2
MI98 - Physical Education & Sports & Leisure Mgt.	8
MI99 - Culinary Arts	18

Fall 2015 Enrollment in Dual or Double Majors

Major	# of Majors
010 - LEVEL 1 ED LEADER - ALT. PATH.	2
013 - SP ED M/MOD FOR ELEM ED GR 1-5	6
014 - SP ED M/MOD FOR MIDDLE SCH 4-8	1
016 - GIFTED EDUCATION	2
020 - MIDDLE SCHOOL EDUCATION GR 4-8	1
021 - SECONDARY EDUCATION GR 6 - 12	1
022 - EDUC. TECHNOLOGY LEADERSHIP	1
023 - SCHOOL LIBRARIAN	2
024 - EDUCATIONAL DIAGNOSTICIAN	1
026 - READING SPECIALIST	2
050 - TESOL	3
101 - ACCOUNTING	4
102 - COMPUTER INFORMATION SYSTEMS	7
102A - CIS - APPLICATION DEVELOPMENT	1
110 - BUSINESS ADMINISTRATION	26
110I - BUSINESS ADM. - FINANCE	1
110K - BUSINESS ADM. - MARKETING	1
135 - HOSPITALITY MGT & TOURISM	2
138C - FACS - CONSUMER SERVICES	2
138E - FACS - CHILD DEV. & FAM. REL.	2
141 - ELECTRONIC ENGINEERING TECH	1
145 - INDUSTRIAL ENGINEERING TECH.	14
220 - LIBERAL ARTS	3
220H - LIB. ARTS - INTERNATIONAL REL.	1
221 - ENGLISH	2
221B - ENGLISH - PROFESSIONAL WRITING	1
225 - COMMUNICATION	2
225D - COMM. - MASS COMMUNICATION	2
242E - MUSIC PERF. - MUSIC BUSINESS	1
242P - MUSIC - PERFORMANCE	4
245 - THEATER	6
245B - THEATRE- PERFORMANCE/DIRECTING	6
245C - THEATRE - MUSICAL THEATRE PERF	2
245D - THEATRE - DANCE PERFORMANCE	1
250 - CRIMINAL JUSTICE	10
256A - UPSA - LAW ENFORCEMENT ADMIN.	2
261 - HISTORY	9
261A - HISTORY - AMERICAN HISTORY	1
272 - SOCIOLOGY	1
274 - SOCIAL WORK	4
3101 - EARLY CHILDHOOD ED (PRE-K - 3)	1
3102 - ELEMENTARY EDUCATION	2
320 - SEC. EDUC. & TEACHING	1
320M - SEC. EDUC. - MATHEMATICS EDUC.	1

Fall 2015 Enrollment in Dual or Double Majors (Continued)

Major	# of Majors
328 - MUSIC EDUC. - VOCAL	1
329 - MUSIC ED. - VOCAL/INSTRUMENTAL	1
377 - HEALTH & EXERCISE SCIENCE	3
377P - HEALTH & EX. SCI. - PRE-PHYSICAL THERAPY	1
378 - HEALTH & PHYSICAL EDUCATION	3
392 - PSYCHOLOGY	28
392B - PSYCHOLOGY - SUBSTANCE ABUSE	2
395 - ADDICTION STUDIES	7
400 - ASSC. OF SCIENCE IN NURSING	9
410 - NURSING	17
500C - OTHER (+30, TRANSFER, A. OF I.)	2
529B - ENGLISH - LITERATURE	1
545 - ADULT LEARNING AND DEVELOPMENT	1
574 - STUDENT AFFAIRS IN HIGHER EDUC	1
582I - EDUCATIONAL LEADERSHIP	1
601K - READING SPECIALIST (PB)	2
615 - RADIOLOGIC SCIENCES	3
618 - BIOLOGY	7
618C - BIOLOGY - PRE-VETERINARY MED.	1
618K - BIO - PRE-OCCUPATIONAL THERAPY	1
618L - BIOLOGY - PRE-PHYSICAL THERAPY	1
618M - BIOLOGY - BIOMEDICAL	4
618R - BIOLOGY - FORENSIC SCIENCE	1
618V - BIOLOGY - VETERINARY TECH.	7
642 - MATHEMATICS	6
700 - GENERAL UNDERGRADUATE	1
717 - BUSINESS ADMINISTRATION	4
725 - VETERINARY TECHNOLOGY	31
733 - GENERAL STUDIES	123
733B - GEN. STUD. - CHILD DEVELOPMENT	1
734 - GENERAL STUDIES	9
734C - GS - COMPUTER & NATURAL SCI.	1
734G - GEN. STUD. - SOCIAL SCIENCES	6
734H - GEN. STUD. - ARTS & COMM.	2
735 - CRIMINAL JUSTICE	1
810 - SCLA - BUSINESS ADMINISTRATION	1
820B - LIB ARTS - HUM. & SOC. THOUGHT	1
822B - SCLA - ENGLISH - PROF. WRITING	1
825B - SCLA - SEC. ED. - BIOLOGY EDUC	1
838A - SCLA - BIOLOGY - BIOMEDICAL	1
838R - SCLA - BIOL. - FOR. & LAB. SCI	1

Fall 2015 Enrollment by Student Level and College/Department/School

<u>Department/School</u>	<u>Student Level</u>			<u>Total</u>
	<u>Preparatory</u>	<u>Undergraduate</u>	<u>Graduate</u>	
Allied Health	0	317	24	341
% within Dept.	0.00%	92.96%	7.04%	100.00%
Biology, Microbiology, and Veterinary Technology	0	497	0	497
% within Dept.	0.00%	100.00%	0.00%	100.00%
Business	0	1070	0	1070
% within Dept.	0.00%	100.00%	0.00%	100.00%
Creative and Performing Arts	0	288	19	307
% within Dept.	0.00%	93.81%	6.19%	100.00%
Criminal Justice, History, and Social Sciences	0	478	41	519
% within Dept.	0.00%	92.10%	7.90%	100.00%
Engineering Technology	0	192	0	192
% within Dept.	0.00%	100.00%	0.00%	100.00%
English, Foreign Languages, and Cultural Studies	0	42	70	112
% within Dept.	0.00%	37.50%	62.50%	100.00%
Graduate Studies	0	0	16	16
% within Dept.	0.00%	0.00%	100.00%	100.00%
Health and Human Performance	0	266	77	343
% within Dept.	0.00%	77.55%	22.45%	100.00%
Mathematics	0	21	0	21
% within Dept.	0.00%	100.00%	0.00%	100.00%
New Media, Journalism, and Communication Arts	0	92	0	92
% within Dept.	0.00%	100.00%	0.00%	100.00%
Nursing	0	1624	238	1862
% within Dept.	0.00%	87.22%	12.78%	100.00%
Physical Sciences	0	7	0	7
% within Dept.	0.00%	100.00%	0.00%	100.00%
Psychology	0	491	13	504
% within Dept.	0.00%	97.42%	2.58%	100.00%
Scholars' College	0	183	0	183
% within Dept.	0.00%	100.00%	0.00%	100.00%
Social Work	0	208	0	208
% within Dept.	0.00%	100.00%	0.00%	100.00%
Teaching, Leadership, and Counseling	0	572	622	1194
% within Dept.	0.00%	47.91%	52.09%	100.00%
University Studies	1134	577	0	1711
% within Dept.	66.28%	33.72%	0.00%	100.00%
University	1134	6925	1120	9179
% within University	12.35%	75.44%	12.20%	100.00%

Fall 2015 Enrollment by Ethnicity, Gender, and College/Department/School

Department/School	Gender	Ethnic Description									Total
		American Indian or Alaskan Native	Asian	Black, non-Hispanic	Hispanic	Foreign/ Non-Resident Alien	Native Hawaiian or Other Pacific Islander	Two or More Races	White, Non-Hispanic	Unknown	
Allied Health	Female	4	2	69	9	1	2	7	178	5	277
	Male	2	0	15	0	0	1	1	44	1	64
	Total	6	2	84	9	1	3	8	222	6	341
Biology, Microbiology, and Veterinary Technology	Female	8	0	121	23	5	0	9	180	9	355
	Male	0	1	44	9	0	0	2	84	2	142
	Total	8	1	165	32	5	0	11	264	11	497
Business	Female	6	4	184	21	16	0	25	310	13	579
	Male	11	3	147	22	3	0	22	268	15	491
	Total	17	7	331	43	19	0	47	578	28	1070
Creative and Performing Arts	Female	4	0	21	14	12	0	5	97	3	156
	Male	0	0	25	15	27	0	7	72	5	151
	Total	4	0	46	29	39	0	12	169	8	307
Criminal Justice, History, and Social Sciences	Female	1	0	132	15	1	0	13	111	5	278
	Male	2	1	71	7	2	1	6	148	3	241
	Total	3	1	203	22	3	1	19	259	8	519
Engineering Technology	Female	0	0	10	2	1	0	1	4	0	18
	Male	5	1	55	12	3	0	8	84	6	174
	Total	5	1	65	14	4	0	9	88	6	192
English, Foreign Languages, and Cultural Studies	Female	1	0	17	2	0	0	2	53	0	75
	Male	1	1	2	3	0	0	1	27	2	37
	Total	2	1	19	5	0	0	3	80	2	112
Graduate Studies	Female	1	0	2	0	0	0	0	7	2	12
	Male	0	0	1	0	0	0	0	3	0	4
	Total	1	0	3	0	0	0	0	10	2	16
Health and Human Performance	Female	5	0	49	10	7	0	7	71	2	151
	Male	1	2	66	11	0	1	10	99	2	192
	Total	6	2	115	21	7	1	17	170	4	343
Mathematics	Female	0	0	2	0	0	0	0	9	0	11
	Male	0	0	2	1	0	0	0	6	1	10
	Total	0	0	4	1	0	0	0	15	1	21
New Media, Journalism, and Communication Arts	Female	0	0	17	3	1	0	2	15	1	39
	Male	0	0	21	3	0	0	3	24	2	53
	Total	0	0	38	6	1	0	5	39	3	92

Fall 2015 Enrollment by Ethnicity, Gender, and College/Department/School (Continued)

Department/School	Gender	Ethnic Description									Total
		American Indian or Alaskan Native	Asian	Black, non-Hispanic	Hispanic	Foreign/ Non-Resident Alien	Native Hawaiian or Other Pacific Islander	Two or More Races	White, Non-Hispanic	Unknown	
Nursing	Female	23	20	453	74	10	3	67	931	30	1611
	Male	3	6	52	13	2	0	4	162	9	251
	Total	26	26	505	87	12	3	71	1093	39	1862
Physical Science	Female	0	0	1	0	0	0	1	1	0	3
	Male	0	0	2	0	0	0	0	2	0	4
	Total	0	0	3	0	0	0	1	3	0	7
Psychology	Female	8	1	125	17	1	1	16	221	14	404
	Male	2	1	46	8	1	0	4	37	1	100
	Total	10	2	171	25	2	1	20	258	15	504
Scholars' College	Female	2	1	6	16	0	0	2	90	4	121
	Male	1	0	4	9	2	0	0	43	3	62
	Total	3	1	10	25	2	0	2	133	7	183
Social Work	Female	3	0	116	2	0	0	4	62	4	191
	Male	0	0	9	2	0	0	1	5	0	17
	Total	3	0	125	4	0	0	5	67	4	208
Teaching, Leadership, and Counseling	Female	10	2	191	34	5	0	21	689	16	968
	Male	0	1	47	10	6	0	7	155	0	226
	Total	10	3	238	44	11	0	28	844	16	1194
University Studies	Female	30	13	182	46	10	0	36	736	28	1081
	Male	8	8	108	24	1	1	34	430	16	630
	Total	38	21	290	70	11	1	70	1166	44	1711
University	Female	106	43	1698	288	70	6	218	3765	136	6330
	Male	36	25	717	149	47	4	110	1693	68	2849
	Total	142	68	2415	437	117	10	328	5458	204	9179

Fall 2015 Enrollment by Full-Time/Part-Time Status, Student Level, and
College/Department/School

<u>Department/School</u>	<u>Undergraduates</u>		<u>Graduates</u>	
	<u>Full-time</u>	<u>Part-time</u>	<u>Full-time</u>	<u>Part-time</u>
Allied Health	201	116	1	23
% within Dept.	63.41%	36.59%	4.17%	95.83%
Biology, Microbiology, and Veterinary Technology	449	48	0	0
% within Dept.	90.34%	9.66%	0.00%	0.00%
Business	778	292	0	0
% within Dept.	72.71%	27.29%	0.00%	0.00%
Creative and Performing Arts	269	19	19	0
% within Dept.	93.40%	6.60%	100.00%	0.00%
Criminal Justice, History, and Social Sciences	351	127	16	25
% within Dept.	73.43%	26.57%	39.02%	60.98%
Engineering Technology	180	12	0	0
% within Dept.	93.75%	6.25%	0.00%	0.00%
English, Foreign Languages, and Cultural Studies	38	4	13	57
% within Dept.	90.48%	9.52%	18.57%	81.43%
Graduate Studies	0	0	2	14
% within Dept.	0.00%	0.00%	12.50%	87.50%
Health and Human Performance	252	14	52	25
% within Dept.	94.74%	5.26%	67.53%	32.47%
Mathematics	20	1	0	0
% within Dept.	95.24%	4.76%	0.00%	0.00%
New Media, Journalism, and Communication Arts	85	7	0	0
% within Dept.	92.39%	7.61%	0.00%	0.00%
Nursing	920	704	15	223
% within Dept.	56.65%	43.35%	6.30%	93.70%
Physical Sciences	5	2	0	0
% within Dept.	71.43%	28.57%	0.00%	0.00%
Psychology	364	127	9	4
% within Dept.	74.13%	25.87%	69.23%	30.77%
Scholars' College	175	8	0	0
% within Dept.	95.63%	4.37%	0.00%	0.00%
Social Work	167	41	0	0
% within Dept.	80.29%	19.71%	0.00%	0.00%
Teaching, Leadership, and Counseling	492	80	66	556
% within Dept.	86.01%	13.99%	10.61%	89.39%
University Studies	318	1393	0	0
% within Dept.	18.59%	81.41%	0.00%	0.00%
University	5064	2995	193	927
% within Dept.	62.84%	37.16%	17.23%	82.77%

Fall 2015 Enrollment by Home Campus and College/Department/School

Department/School	Home Campus					Total
	Alexandria	Leesville	Natchitoches	Shreveport	Other	
Allied Health	22	7	88	64	160	341
% within Dept.	6.45%	2.05%	25.81%	18.77%	46.92%	100.00%
Biology, Microbiology, and Veterinary Technology	0	3	464	0	30	497
% within Dept.	0.00%	0.60%	93.36%	0.00%	6.04%	100.00%
Business	0	13	501	1	555	1070
% within Dept.	0.00%	1.21%	46.82%	0.09%	51.87%	100.00%
Creative and Performing Arts	0	1	296	0	10	307
% within Dept.	0.00%	0.33%	96.42%	0.00%	3.26%	100.00%
Criminal Justice, History, and Social Sciences	1	11	247	0	260	519
% within Dept.	0.19%	2.12%	47.59%	0.00%	50.10%	100.00%
Engineering Technology	0	1	183	0	8	192
% within Dept.	0.00%	0.52%	95.31%	0.00%	4.17%	100.00%
English, Foreign Languages, and Cultural Studies	0	0	39	0	73	112
% within Dept.	0.00%	0.00%	34.82%	0.00%	65.18%	100.00%
Graduate Studies	0	0	5	0	11	16
% within Dept.	0.00%	0.00%	31.25%	0.00%	68.75%	100.00%
Health and Human Performance	0	1	257	0	85	343
% within Dept.	0.00%	0.29%	74.93%	0.00%	24.78%	100.00%
Mathematics	0	0	20	0	1	21
% within Dept.	0.00%	0.00%	95.24%	0.00%	4.76%	100.00%
New Media, Journalism, and Communication Arts	0	0	82	0	10	92
% within Dept.	0.00%	0.00%	89.13%	0.00%	10.87%	100.00%
Nursing	119	125	387	572	659	1862
% within Dept.	6.39%	6.71%	20.78%	30.72%	35.39%	100.00%
Physical Sciences	0	0	7	0	0	7
% within Dept.	0.00%	0.00%	100.00%	0.00%	0.00%	100.00%
Psychology	0	6	230	1	267	504
% within Dept.	0.00%	1.19%	45.63%	0.20%	52.98%	100.00%
Scholars' College	0	0	180	2	1	183
% within Dept.	0.00%	0.00%	98.36%	1.09%	0.55%	100.00%
Social Work	5	4	116	0	83	208
% within Dept.	2.40%	1.92%	55.77%	0.00%	39.90%	100.00%
Teaching, Leadership, and Counseling	0	11	485	0	698	1194
% within Dept.	0.00%	0.92%	40.62%	0.00%	58.46%	100.00%
University Studies	5	70	166	2	1468	1711
% within Dept.	0.29%	4.09%	9.70%	0.12%	85.80%	100.00%
University	152	253	3753	642	4379	9179
% within University	1.66%	2.76%	40.89%	6.99%	47.71%	100.00%

Fall 2015 Enrollment by Home Parish and College/Department/School

Department/School	Home Parish						Total
	Bossier	Caddo	Natchitoches	Rapides	Vernon	Other	
Allied Health	33	62	24	36	27	159	341
% within Dept.	9.68%	18.18%	7.04%	10.56%	7.92%	46.63%	100.00%
Biology, Microbiology, and Veterinary Medicine	32	55	51	48	42	269	497
% within Dept.	6.44%	11.07%	10.26%	9.66%	8.45%	54.12%	100.00%
Business	61	85	122	98	75	629	1070
% within Dept.	5.70%	7.94%	11.40%	9.16%	7.01%	58.79%	100.00%
Creative and Performing Arts	19	12	25	24	13	214	307
% within Dept.	6.19%	3.91%	8.14%	7.82%	4.23%	69.71%	100.00%
Criminal Justice, History, and Social Sciences	30	63	50	48	42	286	519
% within Dept.	5.78%	12.14%	9.63%	9.25%	8.09%	55.11%	100.00%
Engineering Technology	9	14	30	19	17	103	192
% within Dept.	4.69%	7.29%	15.63%	9.90%	8.85%	53.65%	100.00%
English, Foreign Languages, and Cultural Studies	4	5	11	4	7	81	112
% within Dept.	3.57%	4.46%	9.82%	3.57%	6.25%	72.32%	100.00%
Graduate Studies	0	1	2	0	2	11	16
% within Dept.	0.00%	6.25%	12.50%	0.00%	12.50%	68.75%	100.00%
Health and Human Performance	22	34	34	18	23	212	343
% within Dept.	6.41%	9.91%	9.91%	5.25%	6.71%	61.81%	100.00%
Mathematics	3	0	2	0	3	13	21
% within Dept.	14.29%	0.00%	9.52%	0.00%	14.29%	61.90%	100.00%
New Media, Journalism, and Communication Arts	7	8	10	7	5	55	92
% within Dept.	7.61%	8.70%	10.87%	7.61%	5.43%	59.78%	100.00%
Nursing	208	395	100	244	148	767	1862
% within Dept.	11.17%	21.21%	5.37%	13.10%	7.95%	41.19%	100.00%
Physical Sciences	0	1	1	0	0	5	7
% within Dept.	0.00%	14.29%	14.29%	0.00%	0.00%	71.43%	100.00%
Psychology	22	65	34	61	37	285	504
% within Dept.	4.37%	12.90%	6.75%	12.10%	7.34%	56.55%	100.00%
Scholars' College	12	13	3	16	2	137	183
% within Dept.	6.56%	7.10%	1.64%	8.74%	1.09%	74.86%	100.00%
Social Work	8	20	23	38	15	104	208
% within Dept.	3.85%	9.62%	11.06%	18.27%	7.21%	50.00%	100.00%
Teaching, Leadership, and Counseling	70	101	100	95	80	748	1194
% within Dept.	5.86%	8.46%	8.38%	7.96%	6.70%	62.65%	100.00%
University Studies	28	35	233	314	311	790	1711
% within Dept.	1.64%	2.05%	13.62%	18.35%	18.18%	46.17%	100.00%
University	568	969	855	1070	849	4868	9179
% within University	6.19%	10.56%	9.31%	11.66%	9.25%	53.03%	100.00%

Fall 2015 Enrollment by Home State and College/Department/School

Department/School	Home State				Total
	Louisiana	Texas	Other States	Other Countries	
Allied Health	297	10	33	1	341
% within Dept.	87.10%	2.93%	9.68%	0.29%	100.00%
Biology, Microbiology, and Veterinary Technology	438	33	22	4	497
% within Dept.	88.13%	6.64%	4.43%	0.80%	100.00%
Business	906	77	68	19	1070
% within Dept.	84.67%	7.20%	6.36%	1.78%	100.00%
Creative and Performing Arts	221	27	20	39	307
% within Dept.	71.99%	8.79%	6.51%	12.70%	100.00%
Criminal Justice, History, and Social Sciences	450	32	34	3	519
% within Dept.	86.71%	6.17%	6.55%	0.58%	100.00%
Engineering Technology	175	10	4	3	192
% within Dept.	91.15%	5.21%	2.08%	1.56%	100.00%
English, Foreign Languages, and Cultural Studies	65	4	43	0	112
% within Dept.	58.04%	3.57%	38.39%	0.00%	100.00%
Graduate Studies	10	0	6	0	16
% within Dept.	62.50%	0.00%	37.50%	0.00%	100.00%
Health and Human Performance	274	31	31	7	343
% within Dept.	79.88%	9.04%	9.04%	2.04%	100.00%
Mathematics	14	5	2	0	21
% within Dept.	66.67%	23.81%	9.52%	0.00%	100.00%
New Media, Journalism, and Communication Arts	73	7	11	1	92
% within Dept.	79.35%	7.61%	11.96%	1.09%	100.00%
Nursing	1635	77	141	9	1862
% within Dept.	87.81%	4.14%	7.57%	0.48%	100.00%
Physical Sciences	4	1	2	0	7
% within Dept.	57.14%	14.29%	28.57%	0.00%	100.00%
Psychology	412	45	45	2	504
% within Dept.	81.75%	8.93%	8.93%	0.40%	100.00%
Scholars' College	162	13	7	1	183
% within Dept.	88.52%	7.10%	3.83%	0.55%	100.00%
Social Work	192	3	13	0	208
% within Dept.	92.31%	1.44%	6.25%	0.00%	100.00%
Teaching, Leadership, and Counseling	1011	90	82	11	1194
% within Dept.	84.67%	7.54%	6.87%	0.92%	100.00%
University Studies	1583	32	86	10	1711
% within Dept.	92.52%	1.87%	5.03%	0.58%	100.00%
University	7922	497	650	110	9179
% within University	86.31%	5.41%	7.08%	1.20%	100.00%

Fall 2015 Enrollment by Major, Gender, and College/Department/School

Department/School	Inactive	Major	Female	Male
Allied Health		549A - RADIOLOGIC SCI. - EDUCATION	11	2
		549B - RADIOLOGIC SCI. - ADMIN.	10	1
		615 - RADIOLOGIC SCIENCES	196	39
		615A - RADIOLOGIC SCI. - RT TO BSRT	22	16
		620 - ALLIED HEALTH	1	2
		620A - ALLIED HEALTH - HLTH SCI & TEC	37	4
		Total	277	64
Biology, Microbiology, and Veterinary Technology		618 - BIOLOGY	147	75
		618C - BIOLOGY - PRE-VETERINARY MED.	3	0
		618F - BIO - PRE-MEDICINE/DENTISTRY	22	8
		618I - BIOLOGY - PRE-PHARMACY	6	2
		618J - BIOL - PRE-CARDIOPULMONARY SCI	1	0
		618K - BIO - PRE-OCCUPATIONAL THERAPY	8	1
	Yes	618L - BIOLOGY - PRE-PHYSICAL THERAPY	9	8
		618M - BIOLOGY - BIOMEDICAL	59	24
		618N - BIOLOGY - NATURAL SCIENCE	8	9
		618P - BIOL - PRE-PHYSICIAN ASSISTANT	5	2
		618R - BIOLOGY - FORENSIC SCIENCE	9	2
		618S - BIOLOGY - BIOINFORMATICS	0	1
		618T - BIOL - CLINICAL LABORATORY SCI	3	1
		618V - BIOLOGY - VETERINARY TECH.	32	5
		725 - VETERINARY TECHNOLOGY	43	4
	Total	355	142	
Business		101 - ACCOUNTING	164	63
		102 - COMPUTER INFORMATION SYSTEMS	63	126
		102A - CIS - APPLICATION DEVELOPMENT	3	8
		102D - CIS - NETWORKING & SYSTEMS MGT	2	10
		110 - BUSINESS ADMINISTRATION	254	250
		110I - BUSINESS ADM. - FINANCE	5	7
		110J - BUSINESS ADM. - MANAGEMENT	13	7
		110K - BUSINESS ADM. - MARKETING	14	5
		135 - HOSPITALITY MGT & TOURISM	21	6
		135A - HMT - HOSPITALITY SERVICES	12	3
		135C - HMT - TRAVEL & TOURISM	22	4
		135D - HMT - CULINARY ARTS	5	2
	Yes	717 - BUSINESS ADMINISTRATION	1	0
		Total	579	491
Creative and Performing Arts		214 - FINE AND GRAPHIC ARTS	24	9
		214A - FINE & GRA. ARTS - GRA. COMM.	7	6
		214B - FINE & GRA. ARTS - STUDIO ART	14	5
		242 - MUSIC	17	33

Fall 2015 Enrollment by Major, Gender, and College/Department/School (Continued)

Department/School	Inactive	Major	Female	Male
Creative and Performing Arts (Continued)		242E - MUSIC PERF. - MUSIC BUSINESS	8	31
		242M - MUSIC - SACRED MUSIC	1	1
		242P - MUSIC - PERFORMANCE	5	6
		245 - THEATER	30	29
		245A - THEATRE - DESIGN/TECHNOLOGY	10	4
		245B - THEATRE- PERFORMANCE/DIRECTING	9	4
		245C - THEATRE - MUSICAL THEATRE PERF	13	9
		245D - THEATRE - DANCE PERFORMANCE	9	4
		511 - ART	5	1
		542A - MUSIC - MUSIC EDUCATION	1	4
		542B - MUSIC - PERFORMANCE	3	5
		Total		156
Criminal Justice, History, and Social Sciences		055 - GLOBAL SECURITY AND INTELLIGENCE	1	0
		250 - CRIMINAL JUSTICE	209	146
		250A - CRIMINAL JUSTICE - PRE-LAW	7	2
		250B - CJ - PRE-LAW & PARALEGAL STUDIES	14	4
		256 - UNIFIED PUBLIC SAFETY & ADM.	6	14
		256A - UPSA - LAW ENFORCEMENT ADMIN.	3	3
		256B - UPSA - FIRE & EMS ADMIN.	4	8
		256C - UPSA - EMERGENCY MGT. ADMIN.	2	0
		260 - ORGANIZATIONAL LEADERSHIP	1	0
		260A - ORG. LDRSH. - UPSA	0	2
		261 - HISTORY	16	32
		579 - HOMELAND SECURITY	13	27
	Yes		735 - CRIMINAL JUSTICE	2
	Total		278	241
Engineering Technology		141 - ELECTRONIC ENGINEERING TECH	5	40
		141A - ELEC. ENG. TECH. - ELECTRONICS	3	8
		141B - ELEC. ENG. TECH. - BIOMEDICAL	0	6
		141E - ELECT. ENG. TECH. - PRE-ENG.	0	1
		145 - INDUSTRIAL ENGINEERING TECH.	10	119
		Total		18
English, Foreign Languages, and Cultural Studies		050 - TESOL	1	0
		221 - ENGLISH	7	5
		221A - ENGLISH - LITERATURE	3	3
		221B - ENGLISH - PROFESSIONAL WRITING	17	4
		221D - ENGLISH - FILM STUDIES	2	1
		529A - ENGLISH - WRITING & LINGUISTIC	5	0
		529B - ENGLISH - LITERATURE	5	2
		529C - ENGLISH - FOLK/SOUTHERN CULT.	2	1
		529D - ENGLISH - ONLINE	19	9
		529E - ENGLISH - TESOL	4	7
		529G - ENGLISH - GENERALIST	10	5
		Total		75

Fall 2015 Enrollment by Major, Gender, and College/Department/School (Continued)

Department/School	Inactive	Major	Female	Male
Graduate Studies		500 - GENERAL GRADUATE	1	0
		500C - OTHER (+30, TRANSFER, A. OF L.)	11	4
		Total	12	4
Health and Human Performance		377 - HEALTH & EXERCISE SCIENCE	68	82
		377A - HEALTH & EX. SCI. - PRE-PHYSICAL THERAPY	8	10
		377O - HEALTH & EX. SCI. - PRE-OCCUPATIONAL THERAPY	5	0
		377P - HEALTH & EX. SCI. - PRE-PHYSICAL THERAPY	22	18
		378 - HEALTH & PHYSICAL EDUCATION	11	42
		577A - HAHP - SPORTS ADMINISTRATION	14	30
		577B - HAHP - HEALTH PROMOTION	22	10
	Yes	577C - HAHP - PHYSICAL EDUCATION	1	0
		Total	151	192
Mathematics		642 - MATHEMATICS	10	9
		642B - MATH. - ACTUARIAL MATHEMATICS	1	1
		Total	11	10
New Media, Journalism, and Communication Arts		225 - COMMUNICATION	13	14
		225A - COMMUNICATION - ORG. COMM.	2	12
		225C - COMMUNICATION - RHETORIC	1	3
		225D - COMM. - MASS COMMUNICATION	23	24
		Total	39	53
Nursing		400 - ASSC. OF SCIENCE IN NURSING	384	45
		400A - NURSING - LPN TO ASN	19	1
		410 - NURSING	849	154
		410A - NURSING - RN TO BSN	153	17
		410B - NURSING - LPN TO BSN	2	0
		500N - NURSING PRACT. CERT.	4	1
		546C - NURS. - FAMILY NURSE PRACT.	129	24
		546H - NURS. - WOMENS HLTH NURSE PRAC	12	0
	Yes	546I - NURS. - ACUTE CARE NURSE PRACT	3	0
		546K - NURS. - ADULT GERONTOLOGY	1	0
		546L - NURS. - ADULT GER. CRITICAL CARE	3	0
		546M - NURS. - PRIM. CARE PEDIATRIC N.P.	8	0
		546N - NURS. - ADULT-GER. ACUTE CARE N.P.	16	6
		546P - NURS. - ADULT-GER. PRIM. CARE N.P.	9	1
		901 - NURSING PRACTICE	19	2
	Total	1611	251	
Physical Sciences		637 - PHYSICAL SCIENCE	3	4
		Total	3	4
Psychology		392 - PSYCHOLOGY	297	82
		392B - PSYCHOLOGY - SUBSTANCE ABUSE	22	0
		392C - PSYCHOLOGY - PREV. SPECIALIST	5	1
		395 - ADDICTION STUDIES	68	16
		552 - CLINICAL PSYCHOLOGY	9	0
		552S - CLIN. PSYC. - SUBSTANCE ABUSE	3	1
		Total	404	100

Fall 2015 Enrollment by Major, Gender, and College/Department/School (Continued)

Department/School	Inactive	Major	Female	Male
Scholars' College		800 - SCLA - ACCOUNTING	1	0
		8102 - SCLA - ELEMENTARY EDUCATION	1	0
		810D - SCLA - BUS. ADM. - MARKETING	0	1
		814 - SCLA - THEATRE	1	0
		815A - FINE & GRAPHIC ARTS - GRA COMM	1	0
		820 - LIBERAL ARTS	69	40
		820A - LIBERAL ARTS - SCIENTIFIC INQ.	16	3
		820B - LIB ARTS - HUM. & SOC. THOUGHT	6	3
		820C - LIB. ARTS - FINE & PERF. ARTS	8	0
		820D - LIB. ARTS - FOREIGN LANGUAGE	0	1
		820F - LIB. ARTS - PHIL., POL., & LAW	0	6
		822A - SCLA - ENGLISH - LITERATURE	0	1
		822D - SCLA - ENGLISH - FILM STUDIES	0	1
		825 - SCLA - SEC. EDUC. & TEACHING	1	0
		825A - SCLA - SEC. ED. - ENGLISH EDUC	1	0
		825C - SCLA - SEC. ED. - MATH. EDUC.	1	0
		825D - SCLA - SEC. ED. - SOC SCI EDUC	1	0
		826 - SCLA - COMMUNICATIONS	1	0
		826A - SCLA - COMMUNICATIONS - MASS COMM.	4	0
		827 - SCLA - INSTRUMENTAL MUSIC EDUC	1	2
		838A - SCLA - BIOLOGY - BIOMEDICAL	1	0
		840 - SCLA - NURSING	2	0
		840A - SCLA - NURSING HONORS	1	0
		858 - SCLA - HISTORY	0	2
		859 - SCLA - PSYCHOLOGY	4	0
		877 - SCLA - HEALTH & EXERCISE SCI.	0	2
		Total		121
Social Work		274 - SOCIAL WORK	191	17
		Total	191	17
Teaching, Leadership, and Counseling		010 - LEVEL 1 ED LEADER - ALT. PATH.	16	0
		013 - SP ED M/MOD FOR ELEM ED GR 1-5	8	0
		014 - SP ED M/MOD FOR MIDDLE SCH 4-8	2	1
		015 - SP ED M/MOD FOR SEC ED GR 6-12	5	1
		016 - GIFTED EDUCATION	21	1
		017 - SPEC ED-EARLY INTERV: BIRTH-5	6	0
		019 - ELEMENTARY EDUCATION GR 1 - 5	18	0
		020 - MIDDLE SCHOOL EDUCATION GR 4-8	6	3
		021 - SECONDARY EDUCATION GR 6 - 12	5	4
		022 - EDUC. TECHNOLOGY LEADERSHIP	1	1
		023 - SCHOOL LIBRARIAN	22	1
		023U - SCHOOL LIBRARIAN - UNDERGRAD.	14	1
		024 - EDUCATIONAL DIAGNOSTICIAN	6	2
		025 - ENGLISH AS A SECOND LANGUAGE	4	0
		026 - READING SPECIALIST	7	0
		138 - FAMILY AND CONSUMER SCIENCES	13	1

Fall 2015 Enrollment by Major, Gender, and College/Department/School (Continued)

Department/School	Inactive	Major	Female	Male
Teaching, Leadership, and Counseling (Continued)		138C - FACS - CONSUMER SERVICES	4	0
		138E - FACS - CHILD DEV. & FAM. REL.	88	3
		3101 - EARLY CHILDHOOD ED (PRE-K - 3)	71	0
		3102 - ELEMENTARY EDUCATION	118	7
	Yes	3109 - MATHEMATICS EDUCATION	0	1
	Yes	3115 - SOCIAL STUDIES EDUCATION	1	0
		320 - SEC. EDUC. & TEACHING	21	7
		320B - SEC. EDUC. - BIOLOGY EDUC.	2	3
		320E - SEC. EDUC. - ENGLISH EDUC.	14	5
		320M - SEC. EDUC. - MATHEMATICS EDUC.	9	5
		320S - SEC. ED. - SOCIAL STUDIES EDUC	16	18
		320U - SEC. EDUC. - BUSINESS EDUC.	3	0
		327 - MUSIC EDUC. - INSTRUMENTAL	37	72
		328 - MUSIC EDUC. - VOCAL	17	7
		329 - MUSIC ED. - VOCAL/INSTRUMENTAL	7	7
		502 - EDUCATIONAL TECH. LEADERSHIP	9	3
		502A - ETEC LDRSHP - LDRSHP FOR K-12	13	2
		502B - ETEC LDRSHP - WORKFORCE DEV	1	5
		503 - EDUCATIONAL LEADERSHIP	38	10
		504C - CURR. & INSTR. - ENGLISH EDUC.	1	0
		504E - CURR. & INSTR. - READING	7	0
		504G - CURR & INSTR - P.T.S.F.T.T.L.	4	0
		504H - CURR. & INST. - SCHOOL LIBR.	8	0
		504I - CURR. & INST. - TRAN. TO TEACH	2	0
		506A - MAT - ELEM. EDUC. - PROF. STUD	26	2
		507A - MAT - MID. EDUC. - PROF. STUD.	17	4
		508A - MAT - SEC. EDUC. - PROF. STUD.	35	10
	Yes	510A - ADULT EDUC - CONTINUING EDUC.	9	0
	Yes	510B - ADULT EDUC - HOMELAND SECURITY	2	3
		524A - SPECIAL EDUC. - GIFTED EDUC.	23	2
		524C - SPEC ED - EARLY INTERVENTION	4	0
		524D - SP. ED. - ELEM. M/M SPEC. ED.	17	0
		524E - SP. ED. - M.S. & SEC. M/M SPED	11	2
		531 - ELEM. EDUC. & SPECIAL EDUC.	6	0
		531A - ELEM. ED & SP. ED. - PROF. ST.	25	1
		533 - COUNSELING	4	0
		533A - COUN. - CLINICAL MENTAL HEALTH	15	3
		533B - COUN. - SCHOOL COUNSELING	7	3
		541 - MIDDLE SCHOOL EDUC & SPEC EDUC	3	1
		541A - M.S. ED. & SP. ED. - PROF. ST.	2	0
		545 - ADULT LEARNING & DEVELOPMENT	2	0
		545A - AL&D - ADULT & WORKFORCE DEVELOPMENT	9	2
		545B - AL&D - HOMELAND SECURITY	4	3
		545C - AL&D - E-LEARNING	1	0

Fall 2015 Enrollment by Major, Gender, and College/Department/School (Continued)

Department/School	Inactive	Major	Female	Male	
Teaching, Leadership, and Counseling (Continued)	Yes	547 - EARLY CHILDHOOD EDUCATION	11	0	
		548A - ECED - PROFESSIONAL STUDIES	36	1	
		561 - SEC EDUC & SPECIAL EDUC.	1	1	
		561A - SEC. ED. & SP. ED. - PROF. ST.	2	0	
		574 - STUDENT AFFAIRS IN HIGHER ED.	23	10	
		575 - STUDENT PERSONNEL SERVICES	0	1	
		582G - SPECIAL EDUCATION	8	0	
		582H - EDUCATIONAL TECHNOLOGY	1	2	
		582I - EDUCATIONAL LEADERSHIP	19	4	
		Total		968	226
		University Studies		220 - LIBERAL ARTS	15
220F - LA - ENTERTAINMENT TECHNOLOGY	1			0	
220G - LIB. ARTS - ETHNOARCHAEOLOGY	1			0	
220H - LIB. ARTS - INTERNATIONAL REL.	1			2	
700 - GENERAL UNDERGRADUATE	59			30	
701 - HIGH SCHOOL STUDENTS (STEP UP)	723			411	
733 - GENERAL STUDIES	54			34	
733B - GEN. STUD. - CHILD DEVELOPMENT	2			0	
733R - GEN STU - RADIOLOGIC SCIENCES	10			3	
733S - GEN STU - ALLIED HEALTH	1			0	
734 - GENERAL STUDIES	118			75	
734C - GS - COMPUTER & NATURAL SCI.	11			6	
734G - GEN. STUD. - SOCIAL SCIENCES	79			48	
734H - GEN. STUD. - HUMANITIES	6			12	
Total				1081	630

Fall 2015 Undergraduate Enrollment by Residential Status, and College/Department/School

Department/School	Non-Preparatory Undergraduates		Total
	On-Campus*	Not On-Campus*	
Allied Health	40	277	317
% within Dept.	12.62%	87.38%	100.00%
Biology, Microbiology, and Veterinary Technology	202	295	497
% within Dept.	40.64%	59.36%	100.00%
Business	191	879	1070
% within Dept.	17.85%	82.15%	100.00%
Creative and Performing Arts	93	195	288
% within Dept.	32.29%	67.71%	100.00%
Criminal Justice, History, and Social Sciences	105	373	478
% within Dept.	21.97%	78.03%	100.00%
Engineering Technology	54	138	192
% within Dept.	28.13%	71.88%	100.00%
English, Foreign Languages, and Cultural Studies	13	29	42
% within Dept.	30.95%	69.05%	100.00%
Health and Human Performance	110	156	266
% within Dept.	41.35%	58.65%	100.00%
Mathematics	5	16	21
% within Dept.	23.81%	76.19%	100.00%
New Media, Journalism, and Communication Arts	33	59	92
% within Dept.	35.87%	64.13%	100.00%
Nursing	205	1419	1624
% within Dept.	12.62%	87.38%	100.00%
Physical Sciences	3	4	7
% within Dept.	42.86%	57.14%	100.00%
Psychology	104	387	491
% within Dept.	21.18%	78.82%	100.00%
Scholars' College	93	90	183
% within Dept.	50.82%	49.18%	100.00%
Social Work	39	169	208
% within Dept.	18.75%	81.25%	100.00%
Teaching, Leadership, and Counseling	149	423	572
% within Dept.	26.05%	73.95%	100.00%
University Studies	50	527	577
% within Dept.	8.67%	91.33%	100.00%
University	1489	5436	6925
% within University	21.50%	78.50%	100.00%

Note: As of 14th Class Day

Fall 2015 SCHs Generated by College/Department/School

<u>Department/School</u>	<u>SCHs Within Dept.</u> <u>By Majors</u>	<u>SCHs Within</u> <u>Dept. by Non-</u> <u>Majors</u>	<u>Total SCHs</u> <u>Within Dept.</u>	<u>SCHs Outside</u> <u>Dept. by Majors</u>
Allied Health	1,488	317	1,805	2,107
Biology, Microbiology, and Veterinary Technology	3,158	5,964	9,122	3,997
Business	7,464	1,150	8,614	6,079
Creative and Performing Arts	3,234	5,801	9,035	1,622
Criminal Justice, History, and Social Sciences	3,714	8,954	12,668	2,823
Engineering Technology	1,359	42	1,401	1,507
English, Foreign Languages, and Cultural Studies	718	9,428	10,146	295
Graduate Studies	0	0	0	73
Health and Human Performance	1,739	954	2,693	2,888
Mathematics	145	8,087	8,232	169
Military Science	0	260	260	0
New Media, Journalism, and Communication Arts	471	2,667	3,138	874
Nursing	8,033	65	8,098	11,503
Physical Sciences	17	4,499	4,516	66
Psychology	3,666	3,450	7,116	2,765
Scholars' College	1,996	53	2,049	963
Social Work	1,362	924	2,286	1,441
Teaching, Leadership, and Counseling	5,710	2,393	8,103	5,852
University Studies	74	1,306	1,380	11,290
Total	44,348	56,314	100,662	56,314

Top 25 Feeder High Schools
(Based on Fall 2015 Enrollment)

<u>High School Name</u>	<u>Number of Students Enrolled</u>
Natchitoches Central High	507
Pineville High School	379
Leesville High School	231
C E Byrd High School	212
Airline High School	136
Captain Shreve High School	130
Many High School	123
Grant High School	118
Alexandria Senior High School	115
Parkway High School	112
Haughton High School	111
Saint Mary's High School	111
Caddo Parish Magnet Hs	108
Anacoco High School	105
Southwood High School	98
Tioga High School	94
Winnfield Senior High School	93
Buckeye High School	88
Deridder High School	83
Red River High School	82
Northwood High School	75
Florien High School	74
North Desoto High School	72
Rosepine High School	72
Hornbeck High School	71
Total Enrollment From Top 25	3400
Percentage of Students From Top 25	37.04%

Map of Louisiana—Number of Students Enrolled by Parish

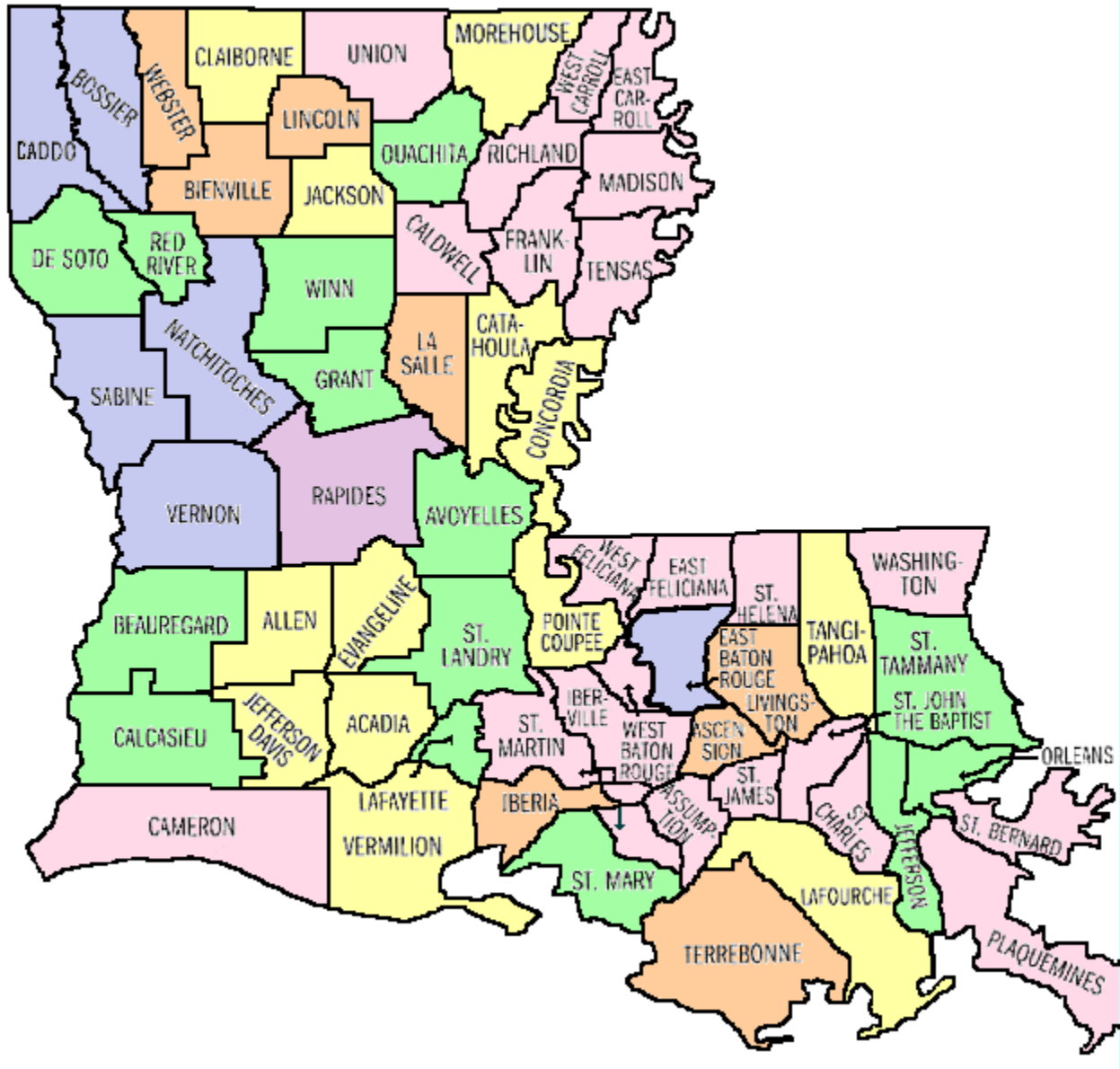

Purple: > 1000 Students
 Blue: 200 to 999 Students
 Green: 100 to 199 Students
 Orange: 50 to 99 Students
 Yellow: 25 to 49 Students
 Pink: 1 to 24 Students
 White: 0 Students

Fall 2015 First-time Freshman Student Demographics by Parish as of the 14-day Count

III | NORTHWESTERN STATE

Fall 2015 First-time Freshman Student Demographics by Parish as of 14-day count

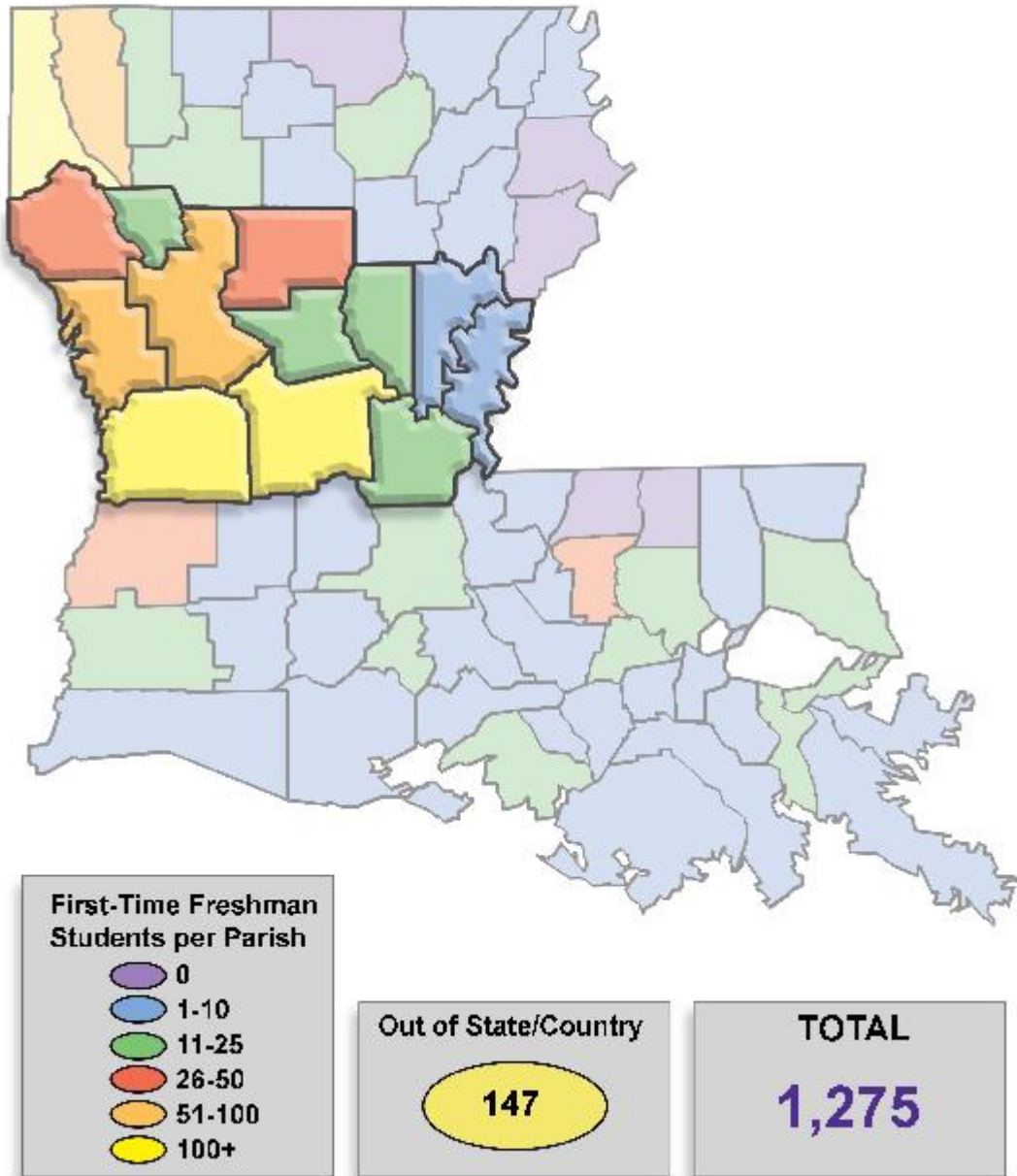

Type of Degree Awarded by Academic Year

Degree	Academic Year					
	2009 – 10	2010 - 11	2011 - 12	2012-13	2013-14	2014-15
Associate Degrees	271	724	869	335	350	264
Baccalaureate Degrees	1,098	1,089	1,084	1,119	1,052	1,069
Post-Baccalaureate Cert.	0	57	56	60	50	53
Master's Degrees	224	249	256	281	278	252
Post-Masters Certificates	0	5	8	7	11	5
Specialist Degrees	15	13	8	14	13	7
Graduate Certificates	0	0	0	0	5	4
Total	1608	2137	2281	1816	1759	1654

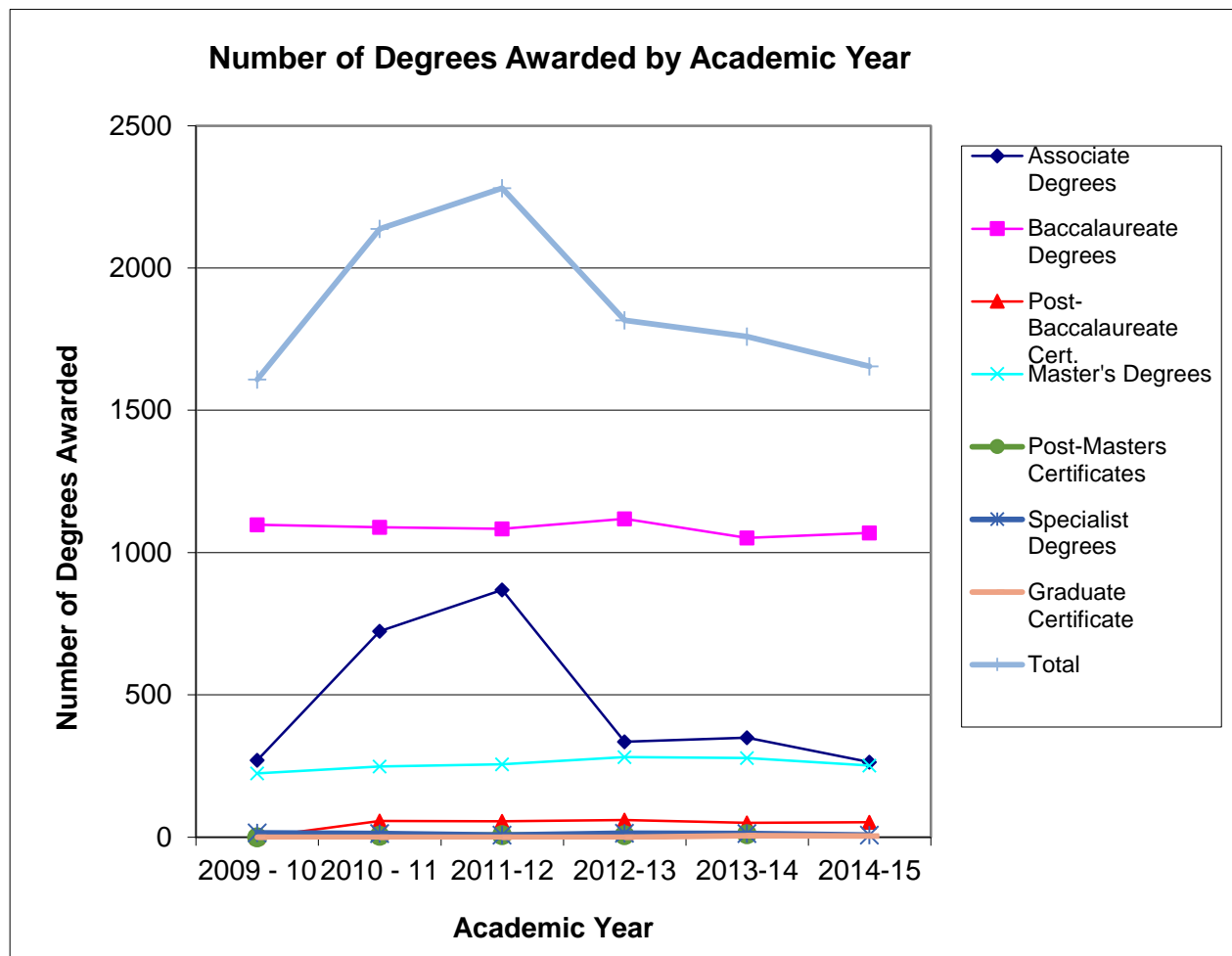

Degrees Awarded by College/Department/School, Major and Academic Year

Dept./School	Inactive	Major	2009 - 10	2010 - 11	2011 - 12	2012 - 13	2013 - 14	2014 - 15	Total	Six Yr. Avg.	Three Yr. Avg.
Allied Health		549A - RADIOLOGIC SCI. - EDUCATION	0	0	7	5	5	0	17	2.83	3.33
		549B - RADIOLOGIC SCI. - ADMIN.	0	0	4	3	3	4	14	2.33	3.33
		615 - RADIOLOGIC SCIENCES	22	29	29	31	22	29	162	27.00	27.33
		615A - RAD SCI - RT TO BSRT	9	7	8	12	10	10	56	9.33	10.67
		620 - ALLIED HEALTH	0	0	0	0	2	0	2	0.33	0.67
		620A - ALLIED HEALTH - HLTH SCI & TEC	0	0	0	0	1	12	13	2.17	4.33
		Total		31	36	48	51	43	55	264	44.00
Biology, Microbiology, and Veterinary Technology	Yes	614 - MEDICAL TECHNOLOGY	0	0	0	0	0	0	0	0.00	0.00
		618C - BIOLOGY - PRE-VETERINARY MED.	0	0	0	0	1	0	1	0.17	0.33
		618F - BIOLOGY - PRE-MEDICINE/DENTISTRY	0	0	0	1	5	2	8	1.33	2.67
		618H - BIOLOGY - PRE-OPTOMETRY	0	0	0	1	0	0	1	0.17	0.33
		618I - BIOLOGY - PRE-PHARMACY	0	0	0	1	1	1	3	0.50	1.00
		618J - BIOLOGY - PRE-CARDIOPULMONARY SC.	0	0	0	0	1	0	1	0.17	0.33
	Yes	618L - BIOLOGY - PRE-PHYSICAL THERAPY	0	0	0	1	1	0	2	0.33	0.67
		618M - BIOLOGY - BIOMEDICAL	49	45	51	40	28	41	254	42.33	36.33
		618N - BIOLOGY - NATURAL SCIENCE	9	8	9	7	9	6	48	8.00	7.33
		618P - BIOLOGY - PRE-PHYSICIAN ASSISTANT	0	0	0	1	2	0	3	0.50	1.00
		618R - BIOLOGY - FORENSIC SCIENCE	0	3	1	5	4	8	21	3.50	5.67
		618T - BIOLOGY - CLINICAL LAB. SCIENCE	0	1	1	1	1	0	4	0.67	0.67
		618V - BIOLOGY - VETERINARY TECH.	0	1	6	6	6	7	26	4.33	6.33
	Yes	633 - PHYSICS	2	2	0	0	0	0	4	0.67	0.00
	Yes	633D - PHYSICS - SPACE SCIENCE	0	0	0	0	0	0	0	0.00	0.00
	Yes	634E - CHEMISTRY - BIOCHEMISTRY	0	2	2	0	0	0	4	0.67	0.00
	Yes	634G - CHEMISTRY - PROFESSIONAL	0	1	1	0	0	0	2	0.33	0.00
Yes	634N - CHEMISTRY - FORENSICS	1	2	0	0	0	0	3	0.50	0.00	
Yes	634P - CHEMISTRY - CHEMICAL PHYSICS	1	0	0	0	0	0	1	0.17	0.00	
	725 - VETERINARY TECHNOLOGY	14	6	5	12	13	12	62	10.33	12.33	
	Total		76	71	76	76	72	77	448	74.67	75.00
Business		101 - ACCOUNTING	19	15	12	23	14	21	104	17.33	19.33
		102 - COMPUTER INFORMATION SYSTEMS	12	8	21	15	4	13	73	12.17	10.67

Degrees Awarded by College/Department/School, Major and Academic Year (Continued)

Dept./School	Inactive	Major	2009 - 10	2010 - 11	2011 - 12	2012 - 13	2013 - 14	2014 - 15	Total	Six Yr. Avg.	Three Yr. Avg.		
Business (Continued)	Yes	102A - CIS - APPLICATION DEVELOPMENT	4	2	1	1	2	1	11	1.83	1.33		
		102B - CIS - E-COMMERCE	2	1	0	0	0	0	3	0.50	0.00		
		102C - CIS - NETWORK SECURITY ANALYSIS	0	2	0	1	1	0	4	0.67	0.67		
			110 - BUSINESS ADMINISTRATION	96	85	84	89	63	81	498	83.00	77.67	
			110I - BUSINESS ADM - FINANCE	10	5	3	2	6	2	28	4.67	3.33	
			110J - BUSINESS ADM - MANAGEMENT	1	2	1	1	0	0	5	0.83	0.33	
			110K - BUSINESS ADM - MARKETING	3	2	0	0	0	5	10	1.67	1.67	
			135 - HOSPITALITY MGT & TOURISM	0	0	0	0	0	1	1	0.17	0.33	
			135A - HMT - HOSPITALITY SERVICES	10	11	5	3	5	5	39	6.50	4.33	
	Yes		135B - HMT - RECREATION ADM.	2	1	1	0	0	0	4	0.67	0.00	
			135C - HMT - TRAVEL & TOURISM	7	5	7	7	9	10	45	7.50	8.67	
			135D - HMT - CULINARY ARTS	7	3	3	5	3	1	22	3.67	3.00	
	Yes		717 - BUSINESS ADMINISTRATION	14	18	22	21	14	3	92	15.33	12.67	
	Yes		718 - OFFICE ADMINISTRATION	3	1	0	0	0	0	4	0.67	0.00	
			Total	190	161	144	168	121	143	943	157.17	144.00	
Creative and Performing Arts	Yes	210 - GRAPHIC COMMUNICATION	1	0	0	0	0	0	1	0.17	0.00		
		214A - FINE & GRA. ARTS - GRA. COMM.	8	11	9	3	6	7	44	7.33	5.33		
		214B - FINE & GRA. ARTS - STUDIO ART	3	6	10	9	10	4	42	7.00	7.67		
		242 - MUSIC	0	0	0	0	0	1	1	0.17	0.33		
		242E - MUSIC PERF.- MUSIC BUSINESS	0	0	0	0	0	2	2	0.33	0.67		
		242M - MUSIC - SACRED MUSIC	0	0	1	0	2	0	3	0.50	0.67		
		242P - MUSIC - PERFORMANCE	7	8	6	5	9	3	38	6.33	5.67		
		245 - THEATRE	0	0	2	1	0	1	4	0.67	0.67		
		245A - THEATRE - DESIGN/TECHNOLOGY	3	2	2	2	9	3	21	3.50	4.67		
		245B - THEATRE - PERFORMANCE/DIRECTING	3	1	4	8	9	1	26	4.33	6.00		
		245C - THEATRE - MUSICAL THEATRE PERF.	3	6	7	9	8	5	38	6.33	7.33		
		245D - THEATRE - DANCE PERFORMANCE	1	4	1	3	2	2	13	2.17	2.33		
		511 - ART	2	5	7	4	6	2	26	4.33	4.00		
		542 - MUSIC	8	6	0	4	0	0	18	3.00	1.33		
		542A - MUSIC - MUSIC EDUCATION	0	0	0	1	2	2	5	0.83	1.67		
		542B - MUSIC - PERFORMANCE	0	1	1	7	4	4	17	2.83	5.00		
				Total	39	50	50	56	67	37	299	49.83	53.33

Degrees Awarded by College/Department/School, Major and Academic Year (Continued)

Dept./School	Inactive	Major	2009 - 10	2010 - 11	2011 - 12	2012 - 13	2013 - 14	2014 - 15	Total	Six Yr. Avg.	Three Yr. Avg.
Criminal Justice, History, and Social Sciences		250 - CRIMINAL JUSTICE	53	54	54	60	61	57	339	56.50	59.33
		250A - CRIMINAL JUSTICE - PRE-LAW	0	0	0	0	0	1	1	0.17	0.33
		250B - CRIMINAL JUSTICE - PARALEGAL STUD.	0	0	0	1	1	1	3	0.50	1.00
	Yes	251 - ANTHROPOLOGY	0	0	0	0	0	0	0	0.00	0.00
	Yes	254 - POLITICAL SCIENCE	5	3	3	1	0	0	12	2.00	0.33
	Yes	254B - POLITICAL SCIENCE - PRE-LAW	0	0	0	1	0	0	1	0.17	0.33
	Yes	255 - SOCIAL SCIENCE, GENERAL	1	0	0	0	0	0	1	0.17	0.00
		256 - UNIFIED PUBLIC SAFETY ADMINISTRATION	0	0	0	1	1	0	2	0.33	0.67
		256A - UPSA - LAW ENFORCEMENT ADMIN.	0	1	0	0	0	0	1	0.17	0.00
		256B - UPSA - FIRE & EMS ADMIN.	0	0	1	0	1	0	2	0.33	0.33
		256C - UPSA - EMERGENCY MGT. ADMIN.	0	0	1	4	1	1	7	1.17	2.00
		256D - UPSA - PUBLIC FACILITIES MGT.	0	0	0	0	1	0	1	0.17	0.33
	Yes	257A - HERITAGE RES. - ANTHROPOLOGY	2	3	0	0	0	0	5	0.83	0.00
	Yes	257B - HERITAGE RES. - GEOGRAPHY	1	0	0	0	0	0	1	0.17	0.00
	Yes	257C - HERITAGE RES. - HISTORIC PRES.	1	0	0	0	0	0	1	0.17	0.00
		261 - HISTORY	14	13	14	24	23	31	119	19.83	26.00
	Yes	272 - SOCIOLOGY	9	2	5	0	0	0	16	2.67	0.00
	Yes	509 - HERITAGE RESOURCES	7	10	3	0	0	0	20	3.33	0.00
		579 - HOMELAND SECURITY	0	0	0	0	10	11	21	3.50	7.00
	Yes	735 - CRIMINAL JUSTICE	14	33	23	17	10	6	103	17.17	11.00
Yes	735A - CRIMINAL JUSTICE - EMERGENCY MGT	0	0	0	1	0	0	1	0.17	0.33	
	Total		107	119	104	110	109	108	657	109.50	109.00
Engineering Technology		141 - ELECTRONIC ENGINEERING TECH	15	11	4	1	0	2	33	5.50	1.00
		141A - ELEC. ENG. TECH. - ELECTRONICS	0	0	6	10	9	4	29	4.83	7.67
		141B - ELECT. ENG. TECH. - BIOMEDICAL	0	2	4	1	4	1	12	2.00	2.00
	Yes	144 - EET - PRE-ENGINEERING	0	0	0	0	0	0	0	0.00	0.00
		145 - INDUSTRIAL ENGINEERING TECH.	25	16	16	9	14	15	95	15.83	12.67
	Yes	732 - ELECTRONICS TECHNOLOGY	17	8	4	3	1	1	34	5.67	1.67
	Total		57	37	38	24	28	23	203	33.83	25.00

Degrees Awarded by College/Department/School, Major and Academic Year (Continued)

Dept./School	Inactive	Major	2009 - 10	2010 - 11	2011 - 12	2012 - 13	2013 - 14	2014 - 15	Total	Six Yr. Avg.	Three Yr. Avg.
English, Foreign Languages, and Cultural Studies		050 - TESOL	0	0	0	0	5	4	9	1.50	3.00
		221 - ENGLISH	0	0	0	0	1	0	1	0.17	0.33
		221A - ENGLISH - LITERATURE	9	2	3	5	4	3	26	4.33	4.00
		221B - ENGLISH - PROFESSIONAL WRITING	4	5	5	4	6	1	25	4.17	3.67
		221D - ENGLISH - FILM STUDIES	0	0	1	1	1	0	3	0.50	0.67
		529 - ENGLISH	0	0	0	0	0	0	0	0.00	0.00
		529A - ENGLISH - WRITING & LINGUISTICS	3	2	1	0	2	0	8	1.33	0.67
		529B - ENGLISH - LITERATURE	4	6	2	3	1	0	16	2.67	1.33
		529C - ENGLISH - FOLK LIFE/SOUTHERN CULT	1	2	0	0	4	2	9	1.50	2.00
		529D - ENGLISH - ONLINE	0	5	2	9	23	15	54	9.00	15.67
	Total		21	22	41	22	47	25	151	25.17	31.33
Health and Human Performance	Yes	372 - PHYSICAL EDUCATION	0	0	0	0	0	0	0	0.00	0.00
	Yes	376A - HAHP - HEALTH & EXERCISE SCI.	7	2	0	0	0	0	9	1.50	0.00
	Yes	376B - HAHP - HEALTH & PHYSICAL ED.	3	0	0	0	0	0	3	0.50	0.00
		377 - HEALTH & EXERCISE SCIENCE	13	28	20	21	25	26	133	22.17	24.00
		377A - HEALTH & EXER. SCI. - HEALTH SCI.	1	0	1	4	3	0	9	1.50	2.33
		378 - HEALTH & PHYSICAL EDUCATION	4	5	4	8	3	1	25	4.17	4.00
	Yes	532C - HEALTH & P.E. - SPORTS ADMIN.	0	0	0	0	0	0	0	0.00	0.00
	Yes	536A - HAHP - SPORTS ADMINISTRATION	0	0	0	0	0	0	0	0.00	0.00
		577A - HAHP - SPORTS ADMINISTRATION	13	11	13	18	27	9	91	15.17	18.00
		577B - HAHP - HEALTH PROMOTION	3	4	8	6	6	9	36	6.00	7.00
		577C - HAHP - PHYSICAL EDUCATION	1	0	0	0	0	0	1	0.17	0.00
	Total		45	50	46	57	64	45	307	51.17	55.33
Mathematics		642 - MATHEMATICS	5	4	4	6	4	9	32	5.33	6.33
		Total	5	4	4	6	4	9	32	5.33	6.33
New Media, Journalism, and Communication Arts		225 - COMMUNICATION	0	0	0	1	0	0	1	0.17	0.33
		225A - COMM - ORGANIZATIONAL COMM.	2	4	7	8	7	4	32	5.33	6.33
		225C - COMMUNICATION - RHETORIC	2	0	0	0	0	2	4	0.67	0.67
		225D - COMM. - MASS COMMUNICATION	0	0	4	7	13	18	42	7.00	12.67
	Yes	231A - JOURNALISM - BROADCAST	6	7	3	0	0	0	16	2.67	0.00

Degrees Awarded by College/Department/School, Major and Academic Year (Continued)

Dept./School	Inactive	Major	2009 - 10	2010 - 11	2011 - 12	2012 - 13	2013 - 14	2014 - 15	Total	Six Yr. Avg.	Three Yr. Avg.
New Media, Journalism, and Communication Arts (Continued)	Yes	231B - JOURNALISM - NEWS - EDITORIAL	5	5	2	0	0	0	12	2.00	0.00
	Yes	231C - JOURNALISM - PUBLIC RELATIONS	11	9	1	0	0	0	21	3.50	0.00
	Yes	231M - JOURNALISM - MEDIA STUDIES	1	3	7	0	0	0	11	1.83	0.00
	Yes	231O - JOURNALISM - GEN. JOUR. STUDIES	0	3	3	0	0	0	6	1.00	0.00
		Total	27	31	27	16	20	24	145	24.17	20.00
Nursing		400 - NURSING (ASN)	81	91	88	103	79	82	524	87.33	88.00
		400A - NURSING (ASN) - LPN TO ASN	35	41	27	31	6	20	160	26.67	19.00
		410 - NURSING (BSN)	107	96	107	149	144	132	735	122.50	141.67
		410A - NURSING - RN TO BSN	71	66	90	82	60	69	438	73.00	70.33
		410B - NURSING - LPN TO BSN	0	0	0	0	2	3	5	0.83	1.67
	Yes	546A - NURSING - ADULT & MENTAL HLTH	4	3	2	2	0	3	14	2.33	1.67
		546C - NURS. - FAMILY NURSE PRACT.	31	37	37	47	25	40	217	36.17	37.33
		546D - NURS. - MATERNAL - CHILD & FAM	1	0	0	0	1	0	2	0.33	0.33
	Yes	546E - NURS. - CRITICAL CARE NURS.	0	0	0	0	0	1	1	0.17	0.33
	Yes	546G - NURS. - PEDIATRIC NURSE PRACT.	4	3	3	0	0	2	12	2.00	0.67
		546H - NURS. - WOMENS HLTH NURSE PRAC	4	5	4	0	4	6	23	3.83	3.33
	Yes	546I - NURS. - ACUTE CARE NURSE PRACT	5	7	8	5	1	0	26	4.33	2.00
	Yes	546J - NURS. - NEONTAL NURSE PRACT.	6	2	0	0	0	0	8	1.33	0.00
		546K - NURS. - ADULT GERONTOLOGY	0	0	0	0	3	1	4	0.67	1.33
		546L - NURS. - ADULT GER. CRIT. CARE	0	0	0	0	1	0	1	0.17	0.33
		546M - NURS. - PRIMARY CARE PED. N.P.	0	0	0	0	4	3	7	1.17	2.33
		546N - NURS. - ADULT-GER. ACUTE CARE	0	0	0	0	7	6	13	2.17	4.33
	546P - NURS. - ADULT-GER. PRIM. CARE N.P.	0	0	0	0	0	4	4	0.67	1.33	
	Total	349	351	366	419	337	372	2194	365.67	376.00	
Physical Sciences		637 - Physical Sciences	0	0	0	0	0	1	1	0.17	0.33
		Total	0	0	0	0	0	1	1	0.17	0.33
Psychology		392 - PSYCHOLOGY	105	108	89	80	96	90	568	94.67	88.67
		392B - PSYCHOLOGY - SUBSTANCE ABUSE	20	16	19	10	11	8	84	14.00	9.67
		392C - PSYCHOLOGY - PREV. SPECIALIST	1	0	0	1	0	1	3	0.50	0.67
		395 - ADDICTION STUDIES	0	9	14	12	15	25	75	12.50	17.33

Degrees Awarded by College/Department/School, Major and Academic Year (Continued)

Dept./School	Inactive	Major	2009 - 10	2010 - 11	2011 - 12	2012 - 13	2013 - 14	2014 - 15	Total	Six Yr. Avg.	Three Yr. Avg.
Psychology (Continued)		552 - CLINICAL PSYCHOLOGY	8	9	17	13	7	7	61	10.17	9.00
	Yes	552B - PSYCH. - SUBSTANCE ABUSE	0	2	2	0	0	0	4	0.67	0.00
	Yes	552C - PSYCH. - PREV. SPECIALIST	0	1	1	0	0	0	2	0.33	0.00
		552S - CLIN. PSYC. - SUBSTANCE ABUSE	0	0	1	1	0	5	7	1.17	2.00
		Total	134	145	143	117	129	136	804	134.00	127.33
Scholars' College		800 - SCLA - ACCOUNTING	0	0	0	0	0	0	0	0.00	0.00
	Yes	802 - SCLA - COMPUTER INFO. SYS.	0	0	0	3	0	0	3	0.50	1.00
		802B - SCLA - CIS - E-COMMERCE	0	0	0	0	0	0	0	0.00	0.00
		810 - SCLA - BUSINESS ADMINISTRATION	0	4	0	2	0	1	7	1.17	1.00
		810D - SCLA - BUS. ADM. - MARKETING	0	0	0	0	1	0	1	0.17	0.33
		813A - SCLA - MUSIC - PERFORMANCE	0	0	0	0	0	0	0	0.00	0.00
		814B - SCLA - THEATRE - PERF/DIRECTING	0	0	0	1	0	0	1	0.17	0.33
		814C - SCLA - THEATRE - MUSICAL PERF.	0	0	0	1	0	2	3	0.50	1.00
		814D - SCLA - THEATRE - DANCE PERF.	1	0	0	0	1	0	2	0.33	0.33
		815A - FINE & GRAPHIC ARTS - GRA COMM	0	0	0	0	0	1	1	0.17	0.33
		815B - FINE & GRA ARTS - STUDIO ART	0	0	0	0	0	1	1	0.17	0.33
		820 - LIBERAL ARTS	0	0	0	1	1	0	2	0.33	0.67
		820A - LIBERAL ARTS - SCIENTIFIC INQ.	12	4	6	3	4	5	34	5.67	4.00
		820B - LIB ARTS - HUM. & SOC. THOUGHT	4	9	6	7	11	2	39	6.50	6.67
		820C - LIB. ARTS - FINE & PERF. ARTS	2	1	1	2	5	3	14	2.33	3.33
		820D - LIB. ARTS - FOREIGN LANGUAGE	1	4	1	0	0	0	6	1.00	0.00
		820F - LIB. ARTS - PHIL., POL., & LAW	0	0	0	0	1	5	6	1.00	2.00
		822A - SCLA - ENGLISH - LITERATURE	0	0	1	0	0	0	1	0.17	0.00
	822B - SCLA - ENGLISH - PROF. WRITING	0	0	0	0	0	1	1	0.17	0.33	
	Yes	823B - SCLA - JOUR. - NEWS-EDITORIAL	0	0	0	0	0	0	0	0.00	0.00
		825A - SCLA - SEC. ED - ENGLISH EDUC.	0	0	0	0	0	1	1	0.17	0.33
		826A - SCLA - COMMUNICATIONS - MASS COMM.	0	0	0	0	0	2	2	0.33	0.67
		827 - SCLA - INSTRUMENTAL MUSIC EDUC	0	0	0	0	0	2	2	0.33	0.67
	Yes	832D - SCLA - PHYSICS - SPACE SCIENCE	0	0	0	0	0	0	0	0.00	0.00
	Yes	836A - SCLA - CHEMISTRY - PROFESSIONAL	0	0	2	0	0	0	2	0.33	0.00
	Yes	836N - SCLA - CHEMISTRY - FORENSICS	1	0	0	0	0	0	1	0.17	0.00
		838A - SCLA - BIOLOGY - BIOMEDICAL	0	0	0	0	1	0	1	0.17	0.33

Degrees Awarded by College/Department/School, Major and Academic Year (Continued)

Dept./School	Inactive	Major	2009 - 10	2010 - 11	2011 - 12	2012 - 13	2013 - 14	2014 - 15	Total	Six Yr. Avg.	Three Yr. Avg.
Scholars' College (Continued)		840 - SCLA - NURSING	0	0	0	0	0	2	2	0.33	0.67
	Yes	853 - SCLA - POLITICAL SCIENCE	1	0	1	0	0	0	2	0.33	0.00
	Yes	853A - SCLA - PSCI- INTERNATIONAL REL	0	0	1	0	0	0	1	0.17	0.00
		858 - SCLA - HISTORY	0	3	0	0	0	0	3	0.50	0.00
		859 - SCLA - PSYCHOLOGY	1	4	2	1	2	6	16	2.67	3.00
		Total	23	29	21	21	27	34	155	25.83	27.33
Social Work		274 - SOCIAL WORK	34	48	32	40	31	26	211	35.17	32.33
		Total	34	48	32	40	31	26	211	35.17	32.33
Teaching, Leadership, And Counseling		010 - LEVEL 1 ED LEADER - ALT PATHWAY	0	5	8	7	11	5	36	6.00	7.67
		013 - SPEC. ED. M/M FOR ELEM. EDUC. (PBC)	0	3	0	2	3	4	12	2.00	3.00
		015 - SP ED M/MOD FOR SEC ED GR 6-12	0	0	1	2	4	2	9	1.50	2.67
		016 - GIFTED EDUCATION (PBC)	0	7	7	10	9	1	34	5.67	6.67
		017 - SPEC ED-EARLY INTERV: BIRTH-5	0	0	3	7	3	2	15	2.50	4.00
		018 - COUNSELING GR K - 12	0	0	1	1	0	1	3	0.50	0.67
		019 - ELEMENTARY EDUC. GR. 1 - 5 (PBC)	0	12	8	1	0	13	34	5.67	4.67
		020 - MIDDLE SCHOOL EDUC. GR. 4 - 8 (PBC)	0	2	4	2	3	7	18	3.00	4.00
		021 - SECONDARY EDUC. GR. 6 - 12 (PBC)	0	13	4	5	0	7	29	4.83	4.00
		022 - ED. TECHNOLOGY LEADERSHIP (PBC)	0	1	0	0	0	0	1	0.17	0.00
		023 - SCHOOL LIBRARIAN - GR (PBC)	0	9	10	15	6	5	45	7.50	8.67
		023U - SCHOOL LIBRARIAN - UG (PBC)	0	10	18	15	8	2	53	8.83	8.33
		024 - EDUCATIONAL DIAGNOSTICIAN	0	0	0	0	2	5	7	1.17	2.33
		025 - ENGLISH AS A SECOND LANGUAGE	0	0	0	0	0	1	1	0.17	0.33
		026 - READING SPECIALIST	0	0	0	0	12	3	15	2.50	5.00
		138 - FAMILY AND CONSUMER SCIENCES	0	0	0	1	0	0	1	0.17	0.33
	Yes	138A - FACS - FASHION MERCHANDISING	3	3	8	2	0	0	16	2.67	0.67
	Yes	138B - FACS - HOUSING AND INTERIORS	3	1	3	0	0	0	7	1.17	0.00
		138C - FACS - CONSUMER SERVICES	7	13	11	11	6	9	57	9.50	8.67
	Yes	138D - FACS - NUTR. & FOOD SYST. MGT.	5	1	1	0	0	0	7	1.17	0.00
		138E - FACS - CHILD DEV. & FAMILY REL.	10	16	24	41	34	47	172	28.67	40.67
		3101 - EARLY CHILDHOOD ED (PRE-K - 3)	14	9	7	9	6	10	55	9.17	8.33
		3102 - ELEMENTARY EDUCATION	17	18	12	22	13	12	94	15.67	15.67

Degrees Awarded by College/Department/School, Major and Academic Year (Continued)

Dept./School	Inactive	Major	2009 - 10	2010 - 11	2011 - 12	2012 - 13	2013 - 14	2014 - 15	Total	Six Yr. Avg.	Three Yr. Avg.	
Teaching, Leadership, And Counseling (Continued)	Yes	3105 - BIOLOGY EDUCATION	1	2	0	0	0	0	3	0.50	0.00	
	Yes	3106 - BUSINESS EDUCATION	2	1	0	1	0	1	5	0.83	0.67	
	Yes	3108 - FAMILY & CONSUMER SCIENCE EDUC.	0	0	0	1	0	0	1	0.17	0.33	
	Yes	3109 - MATHEMATICS EDUCATION	1	3	1	4	2	0	11	1.83	2.00	
	Yes	3111 - SPEECH EDUCATION	0	0	0	0	0	0	0	0.00	0.00	
	Yes	3113 - ENGLISH EDUCATION	4	6	3	3	2	0	18	3.00	1.67	
	Yes	3115 - SOCIAL STUDIES EDUCATION	5	2	6	2	0	0	15	2.50	0.67	
	Yes	317 - ELEMENTARY EDUCATION GR 1 - 6	0	0	0	0	0	0	0	0.00	0.00	
			320E - SEC. EDUC. & TEACHING - ENGLISH	0	0	0	3	2	2	7	1.17	2.33
			320M - SEC. EDUC. & TEACHING - MATH.	0	0	0	2	2	1	5	0.83	1.67
			320S - SEC. EDUC. - SOC. STUDIES ED.	0	0	0	0	1	0	1	0.17	0.33
			320U - SEC. EDUC. - BUSINESS EDUC.	0	0	0	0	0	1	1	0.17	0.33
	Yes		324A - MUSIC EDUCATION - INSTRUMENTAL	4	0	0	0	0	0	4	0.67	0.00
	Yes		324C - MUSIC EDUCATION - VOICE	1	0	0	0	0	0	1	0.17	0.00
			327 - MUSIC EDUCATION - INSTRUMENTAL	13	10	14	13	10	11	71	11.83	11.33
			328 - MUSIC EDUCATION - VOCAL	1	3	3	2	1	4	14	2.33	2.33
			502 - EDUCATIONAL TECH. LEADERSHIP	24	31	17	21	11	7	111	18.50	13.00
			502A - EDUC. TECH. LDRSHP. - FOR K-12	0	0	0	1	1	0	2	0.33	0.67
			502B - ETEC LDRSHP - WORKFORCE DEV	0	0	0	0	0	2	2	0.33	0.67
			503 - EDUCATIONAL LEADERSHIP	15	18	9	14	10	11	77	12.83	11.67
			504C - CURR. & INSTR. - ENGLISH EDUC.	0	0	1	1	0	0	2	0.33	0.33
	Yes		504D - CURR. & INST. - MATH. EDUC.	0	0	2	0	0	0	2	0.33	0.00
			504E - CURR. & INST. - READING	0	0	0	4	3	5	12	2.00	4.00
			504G - CURR. & INSTR. - PTSF TTL	0	1	7	3	4	1	16	2.67	2.67
			504H - CURR. & INSTR. - SCHOOL LIBR	0	0	0	0	1	0	1	0.17	0.33
			504I - CURR. & INST. - TRAN. TO TEACH	0	0	0	0	5	2	7	1.17	2.33
	Yes		505B - MED: COUNSELING AND GUIDANCE	5	2	0	0	0	0	7	1.17	0.00
	Yes		505C - MED: EARLY CHILDHOOD ED	1	1	0	0	0	0	2	0.33	0.00
	Yes		505N - MED: GIFTED AND TALENTED	1	0	1	0	0	0	2	0.33	0.00
	Yes		505P - MED: SPED - MILD/MOD CERT	0	0	0	0	0	0	0	0.00	0.00
	Yes		505R - MED: EDUCATIONAL TECHNOLOGY	5	0	0	1	0	0	6	1.00	0.33
	Yes		505V - MED: ADULT AND CONTINUE EDUC	2	0	0	0	0	0	2	0.33	0.00
	Yes		505W - MED: EDUCATIONAL LEADERSHIP	0	0	0	0	0	0	0	0.00	0.00
			506A - MAT - ELEM EDUC - PROF STUD	0	0	6	11	11	6	34	5.67	9.33
	Yes		506B - MAT - ELEM EDUC - PREP	4	2	4	4	0	0	14	2.33	1.33

Degrees Awarded by College/Department/School, Major and Academic Year (Continued)

Dept./School	Inactive	Major	2009 - 10	2010 - 11	2011 - 12	2012 - 13	2013 - 14	2014 - 15	Total	Six Yr. Avg.	Three Yr. Avg.
Teaching, Leadership, And Counseling (Continued)		507A - MAT - MID EDUC - PROF STUD	2	5	5	11	6	8	37	6.17	8.33
	Yes	507B - MAT - MID EDUC - PREP	2	3	1	1	0	0	7	1.17	0.33
		508A - MAT - SEC EDUC - PROF STUD	5	3	15	18	16	17	74	12.33	17.00
	Yes	508B - MAT - SEC EDUC - PREP	2	8	7	2	0	0	19	3.17	0.67
		510 - ADULT EDUCATION	19	6	10	9	1	1	46	7.67	3.67
		510A - ADULT EDUC. - CONTINUING EDUC.	0	6	1	4	8	6	25	4.17	6.00
		510B - ADULT EDUC. - HOMELAND SECURITY	0	3	4	5	5	2	19	3.17	4.00
		510C - ADULT EDUC. - TECHNOLOGY MGT.	0	0	0	2	2	0	4	0.67	1.33
	Yes	518 - MAT - SPECIAL EDUCATION	0	0	0	1	0	0	1	0.17	0.33
	Yes	518A - MAT - SPEC EDUC - PROF STUD	2	0	2	1	0	0	5	0.83	0.33
	Yes	518B - MAT - SPEC EDUC - PREP	1	5	2	0	0	0	8	1.33	0.00
		524 - SPECIAL EDUCATION	0	0	0	1	0	0	1	0.17	0.33
		524A - SPEC EDUC - GIFTED EDUCATION	4	8	7	6	4	8	37	6.17	6.00
	Yes	524B - SPEC EDUC - MILD/MOD SPEC EDUC	5	4	5	1	0	0	15	2.50	0.33
		524C - SPEC EDUC - EARLY INTERVENTION	0	0	0	2	2	1	5	0.83	1.67
		524D - SPEC EDUC - ELEM. M/M. SPEC. EDUC.	0	0	0	2	4	1	7	1.17	2.33
		524E - SPEC EDUC - M.S. & SEC. M/M SPEC. ED.	0	0	0	3	5	0	8	1.33	2.67
		528 - SCHOOL COUNSELING	3	5	9	4	0	0	21	3.50	1.33
		531 - ELEM. EDUC. & SPECIAL EDUC.	0	0	0	0	0	1	1	0.17	0.33
		531A - ELEM. ED. & SPEC. ED. - M/M PROF. ST.	0	0	0	3	4	3	10	1.67	3.33
		533A - COUN. - CLINICAL MENTAL HEALTH	0	0	0	0	1	8	9	1.50	3.00
		533B - COUN. - SCHOOL COUNSELING	0	0	0	0	5	2	7	1.17	2.33
		541A - M.S. ED. & SPEC. ED. - M/M PROF. STUD.	0	0	0	1	2	1	4	0.67	1.33
		547 - EARLY CHILDHOOD EDUCATION	2	2	7	3	3	5	22	3.67	3.67
		548A - MAT - ECED - PROF STUD	5	4	5	9	8	7	38	6.33	8.00
		561A - SEC. ED. & SP. ED. - PROF. ST.	0	0	0	0	2	1	3	0.50	1.00
		574 - STUDENT AFFAIRS IN HIGHER EDUC	0	0	0	0	2	10	12	2.00	4.00
		575 - STUDENT PERSONNEL SERVICES	10	11	6	4	6	0	37	6.17	3.33
	Yes	582A - COUNSELING & GUIDANCE	2	0	0	0	0	0	2	0.33	0.00
	Yes	582F - SECONDARY TEACHING	1	0	0	0	0	0	1	0.17	0.00
		582G - SPECIAL EDUCATION (EDS)	0	1	0	2	3	4	10	1.67	3.00
		582H - EDUCATIONAL TECHNOLOGY (EDS)	11	11	7	7	8	2	46	7.67	5.67
		582I - EDUCATIONAL LEADERSHIP (EDS)	1	1	1	5	2	1	11	1.83	2.67
		Total	225	291	187	351	285	279	1729	288.17	305.00

Degrees Awarded by College/Department/School, Major and Academic Year (Continued)

Dept./School	Inactive	Major	2009 - 10	2010 - 11	2011 - 12	2012 - 13	2013 - 14	2014 - 15	Total	Six Yr. Avg.	Three Yr. Avg.
University Studies		220 - LIBERAL ARTS	1	0	1	4	5	10	21	3.50	6.33
		220A - LA - SCIENTIFIC INQUIRY	0	1	0	0	0	0	1	0.17	0.00
		220B - LA - HUM. & SOCIAL THOUGHT	0	0	1	0	0	0	1	0.17	0.00
		220C - LA - FINE & PERFORMING ARTS	0	0	0	1	0	0	1	0.17	0.33
		733 - GENERAL STUDIES	91	525	698	142	223	132	1811	301.83	165.67
		733B - GEN. STUD. - CHILD DEVELOPMENT	2	1	2	5	2	1	13	2.17	2.67
		733M - GEN. STUD. - AVIATION SCIENCE	0	0	0	0	2	0	2	0.33	0.67
		733R - GEN STU - RADIOLOGIC SCIENCES	0	0	0	0	0	7	7	1.17	2.33
		734 - GENERAL STUDIES	0	0	0	1	0	0	1	0.17	0.33
	Yes	734A - GEN. STUD. - AVIATION SCIENCE	2	1	2	1	0	0	6	1.00	0.33
		734C - GS - COMPUTER & NATURAL SCI.	25	48	23	15	21	3	135	22.50	13.00
		734G - GS - SOCIAL SCIENCES	94	84	115	98	106	98	595	99.17	100.67
		734H - GS - HUMANITIES	23	27	14	11	12	8	95	15.83	10.33
	Yes	734N - GS - NON-PROFIT LEADERSHIP	0	0	0	0	0	0	0	0.00	0.00
		734P - GS - PROFESSIONAL STUDIES	7	5	2	4	4	1	23	3.83	3.00
	Total	245	692	858	282	375	260	2712	452.00	305.67	
		Grand Total:	1581	2106	2158	1800	1739	1654	11038	1839.67	1731.00

Top 10 Majors of Graduating Students

2003-04	2004-05	2005-06
734 - General Studies (BGS) (171) 733 - General Studies (AGS) (165) 505 - Master of Education (148) 110 - Business Administration (136) 420 - Nursing (ADN) (100) 410 - Nursing (BSN) (92) 392 - Psychology (72) 618 - Biology (47) 250 - Criminal Justice (42) 274 - Social Work (41)	410 - Nursing (BSN) (143) 505 - Master of Education (140) 734 - General Studies (BGS) (137) 733 - General Studies (AGS) (121) 110 - Business Administration (114) 420 - Nursing (ADN) (98) 392 - Psychology (93) 274 - Social Work (49) 250 - Criminal Justice (48) 618 - Biology (45)	410 - Nursing (BSN) (176) 505 - Master of Education (158) 734 - General Studies (BGS) (135) 400 & 420 - Nursing (ADN, ASN) (113) 110 - Business Administration (107) 733 - General Studies (AGS) (100) 392 - Psychology (91) 274 - Social Work (54) 250 - Criminal Justice (54) 618 - Biology (42)
2006-07	2007-08	2008-09
410 - Nursing (BSN) (172) 400 - Nursing (ASN) (170) 505 - Master of Education (137) 734 - General Studies (BGS) (116) 733 - General Studies (AGS) (110) 110 - Business Administration (107) 392 - Psychology (107) 618 - Biology (58) 274 - Social Work (56) 250 - Criminal Justice (47)	410 - Nursing (BSN) (205) 734 - General Studies (BGS) (130) 392 - Psychology (114) 110 - Business Administration (103) 505 - Master of Education (102) 733 - General Studies (AGS) (101) 400 - Nursing (ASN) (76) 618 - Biology (54) 274 - Social Work (51) 250 - Criminal Justice (47)	734 - General Studies (BGS) (172) 410 - Nursing (BSN) (154) 400 - Nursing (ASN) (119) 392 - Psychology (115) 110 - Business Administration (113) 733 - General Studies (AGS) (103) 274 - Social Work (56) 250 - Criminal Justice (49) 505 - Master of Education (48) 618 - Biology (47)
2009-10	2010-11	2011-12
410 - Nursing (BSN) (178) 734 - General Studies (BGS) (151) 392 - Psychology (126) 400 - Nursing (ASN) (116) 110 - Business Administration (110) 733 - General Studies (AGS) (93) 618 - Biology (58) 546 - Nursing (MSN) (55) 250 - Criminal Justice (53) 274 - Social Work (34)	733 - General Studies (AGS) (526) 734 - General Studies (BGS) (165) 410 - Nursing (BSN) (162) 400 - Nursing (ASN) (132) 392 - Psychology (124) 110 - Business Administration (94) 618 - Biology (58) 546 - Nursing (MSN) (57) 250 - Criminal Justice (54) 274 - Social Work (48)	733 - General Studies (AGS) (700) 410 - Nursing (BSN) (197) 734 - General Studies (BGS) (156) 400 - Nursing (ASN) (115) 392 - Psychology (108) 110 - Business Administration (88) 618 - Biology (68) 546 - Nursing (MSN) (54) 250 - Criminal Justice (54) 138 - Family & Consumer Sciences (47)
2012-13	2013-2014	2014-2015
410 - Nursing (BSN) (231) 733 - General Studies (AGS) (147) 400 - Nursing (ASN) (134) 734 - General Studies (BGS) (130) 110 - Business Administration (92) 392 - Psychology (91) 618 - Biology (64) 250 - Criminal Justice (61) 138 - Family & Consumer Sciences (55) 546 - Nursing (MSN) (54)	733 - General Studies (AGS) (223) 410 - Nursing (BSN) (144) 734 - General Studies (BGS) (143) 392 - Psychology (107) 400 - Nursing (ASN) (85) 110 - Business Administration (69) 250 - Criminal Justice (62) 618 - Biology (59) 546 - Nursing (MSN) (46) 138 - Family & Consumer Sciences (40)	410 - Nursing (BSN) (204) 733 - General Studies (AGS) (140) 734 - General Studies (BGS) (110) 400 - Nursing (ASN) (102) 392 - Psychology (99) 110 - Business Administration (88) 546 - Nursing (MSN) (59) 618 - Biology (65) 250 - Criminal Justice (59) 138 - Family & Consumer Sciences (56)

*Major 505 was split into a number of different degrees. For the purposes of this Fact Book page, they are considered to be one Master of Education in 2006 only. Once the students were more clearly delineated, they were considered as separate programs.

Degrees Awarded by College/Department/School (Areas As Of 2014-2015)

Department	# of Degrees Awarded	Percentage
Allied Health	55	3.44%
Biology, Microbiology, and Veterinary Technology	77	4.82%
Business	143	8.94%
Creative and Performing Arts	37	2.31%
Criminal Justice, History, and Social Sciences	108	6.75%
Engineering Technology	23	1.44%
English, Foreign Languages, and Cultural Studies	25	1.56%
Health and Human Performance	45	2.81%
Mathematics	9	0.56%
New Media, Journalism, and Communication Arts	24	1.50%
Nursing	372	23.26%
Physical Sciences	1	0.06%
Psychology	136	8.51%
Scholars' College	34	2.13%
Social Work	26	1.63%
Teaching, Leadership, and Counseling	279	17.45%
University Studies	260	16.26%

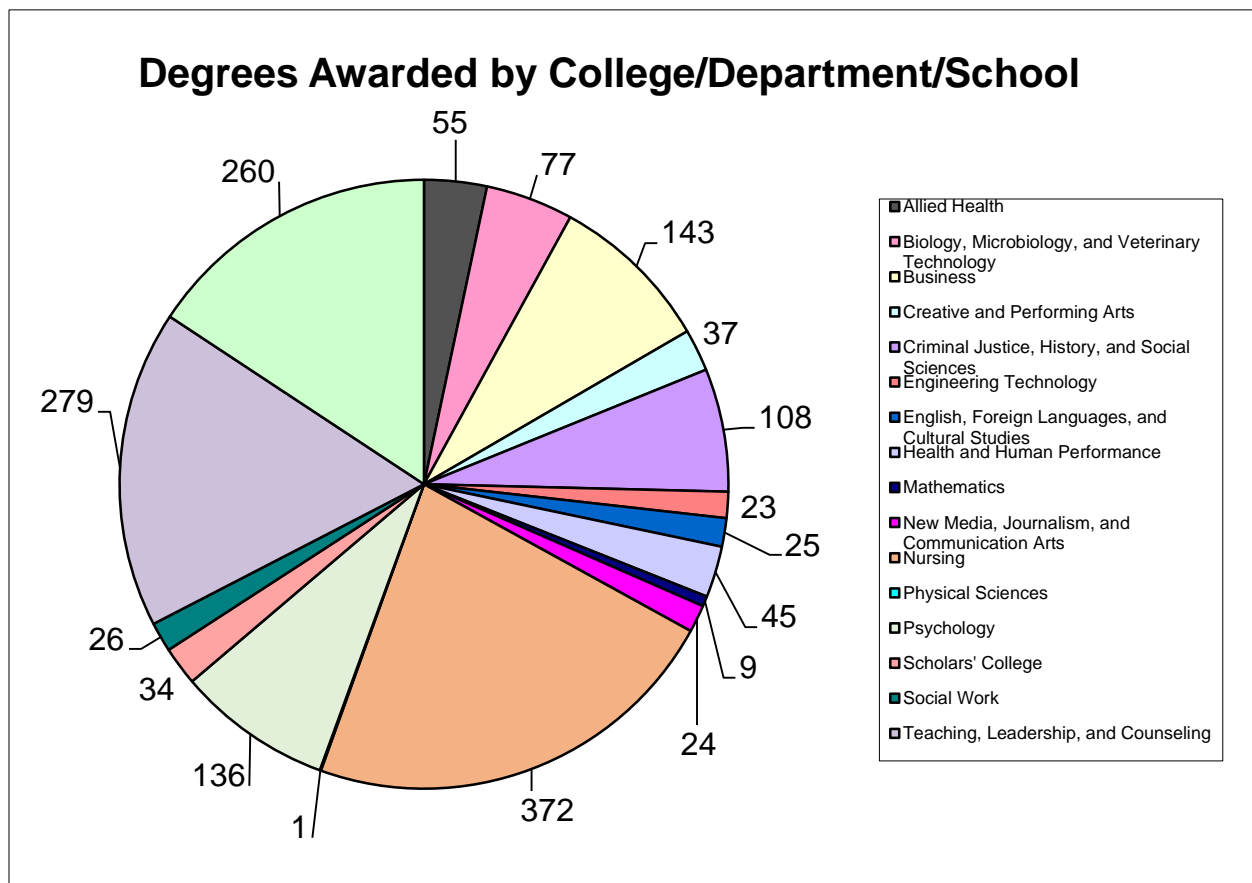

**The Scholars' College does have additional graduates in other departments. If a student graduates with a degree from another department, the College of Scholars' College gets credit as well as the department in which the student is majoring.

2014-2015 Degrees Awarded with a Second Major

<u>Second Major or Second Concentration</u>	<u>Number of Degrees</u>
110 - Business Administration	5
138E - FACS - Child Dev. & Fam. Rel.	1
245B - Theatre - Performance/Directing	2
245D - Dance Performance	1
392 - Psychology	17
395 - Addiction Studies	4
618M - Biology - Biomedical	2
734G - Gen. Stud. - Social Sciences	1
734H - Gen. Stud. - Humanities	2
814B - SCLA - Theatre - Perf./Dir.	1

Note: Second majors do not include those students who earned two degrees.

2014-2015 Degrees Awarded with a Minor(s)

<u>Minor (First or Second)</u>	<u>Number of Minors</u>
MI02 - Accounting	3
MI03 - Addiction Studies	2
MI06 - Anthropology	3
MI07 - Philosophy, Politics, and Law	1
MI08 - Art	3
MI10 - Aviation Science	0
MI11 - Biology	3
MI13 - Communication	4
MI14 - Business Administration	26
MI18 - Child Development & Family Rel.	6
MI21 - Fashion Merchandising	0
MI22 - Computer and Information Systems	7
MI24 - Dance	4
MI25 - Family & Consumer Science	0
MI27 - Foreign Language	2
MI32 - English	17
MI34 - Food and Nutrition	0
MI36 - French	0
MI38 - Geography	0
MI42 - German	0
MI44 - History	10
MI45 - Hospitality Management & Tourism	2
MI48 - Industrial Engineering Technology	1
MI50 - Journalism	0
MI54 - Mathematics	0
MI56 - Microbiology	0
MI58 - Military Science	6
MI60 - Music (Performance)	5
MI62 - Music (Theory)	2
MI66 - Philosophy	2
MI68 - Photography	7
MI69 - Physical Sciences	1
MI78 - Psychology	7
MI80 - Social Sciences	156
MI84 - Spanish	5
MI90 - Theatre	3
MI91 - Wildlife Management	1
MI93 - Unified Public Safety Administration	1
MI94 - Criminal Justice	8
MI95 - Liberal Arts	1
MI97 - Classics	2
MI98 - Physical Education & Sports & Leisure Mgt.	10
MI99 - Culinary Arts	7

Note: A student may have more than one minor. Thus, a student could be included in the above numbers multiple times.

University Persistence Rates for Full-Time, First-Time Degree-Seeking Entering Freshmen

Persisted Percentage							
Year	Base Yr.	After 1 Yr.	After 2 Yrs.	After 3 Yrs.	After 4 Yrs.	After 5 Yrs.	After 6 Yrs.
2015	100%						
2014	100%	70.98%					
2013	100%	68.19%	57.50%				
2012	100%	71.02%	58.74%	52.68%			
2011	100%	67.22%	52.01%	45.37%	38.63%		
2010	100%	67.76%	55.55%	48.97%	45.58%	38.72%	
2009	100%	70.21%	55.36%	49.35%	45.62%	43.67%	42.78%
2008	100%	67.88%	53.81%	48.22%	45.76%	42.97%	43.56%
2007	100%	67.71%	52.90%	46.87%	46.79%	44.51%	43.50%
2006	100%	65.71%	51.25%	45.04%	43.45%	46.75%	43.57%
2005	100%	63.55%	49.54%	43.03%	39.77%	39.49%	44.09%
2004	100%	59.23%	43.61%	36.08%	33.41%	31.90%	33.46%
2003	100%	63.14%	47.59%	40.58%	36.86%	35.16%	34.83%
2002	100%	65.17%	46.83%	39.31%	36.37%	35.04%	34.83%

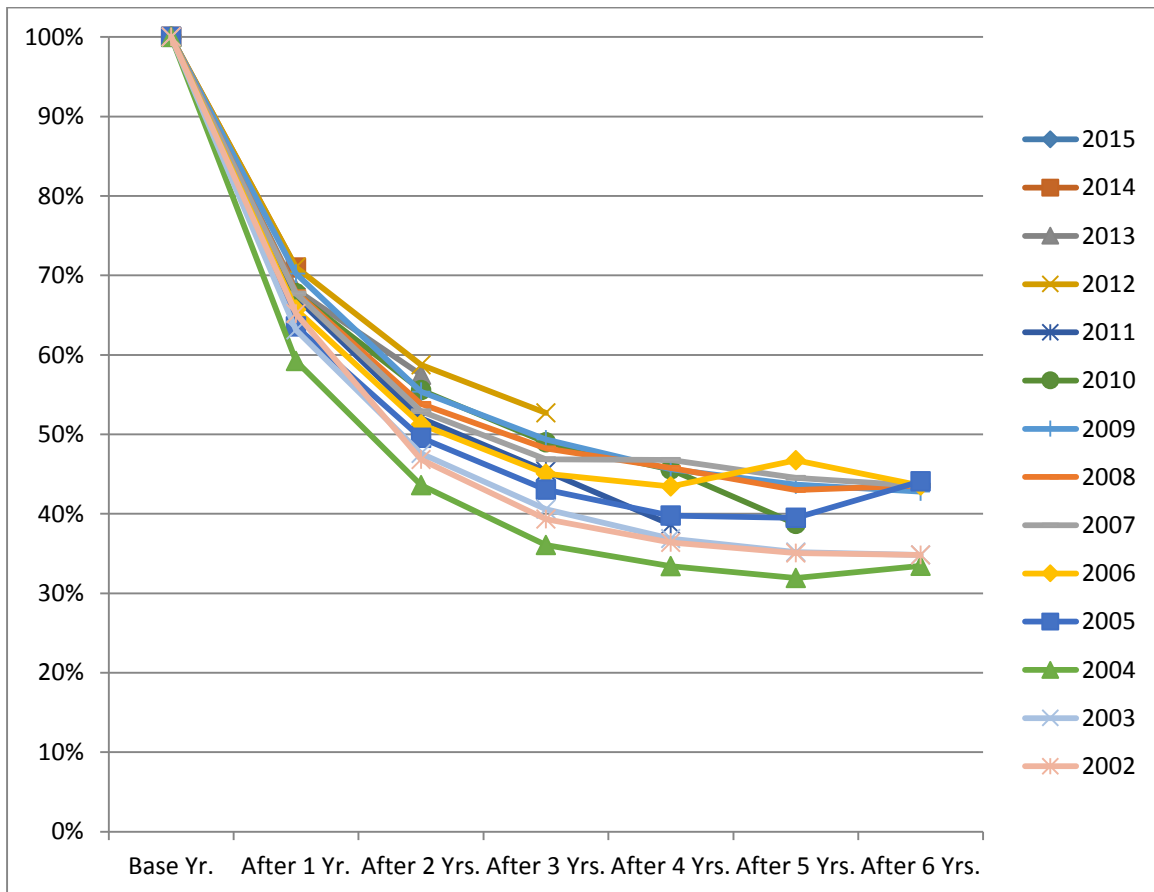

Note: Persistence is the combination of retained and graduated students.

University Persistence Rates for First-Time, Full-Time Baccalaureate-Seeking Entering Freshmen

Persisted Percentage							
Year	Base Yr.	After 1 Yr.	After 2 Yrs.	After 3 Yrs.	After 4 Yrs.	After 5 Yrs.	After 6 Yrs.
2015	100%						
2014	100%	71.75%					
2013	100%	68.70%	58.42%				
2012	100%	71.82%	59.87%	53.76%			
2011	100%	67.65%	52.26%	45.81%	39.17%		
2010	100%	69.34%	56.81%	50.10%	46.79%	40.08%	
2009	100%	71.33%	56.47%	50.44%	46.77%	44.76%	43.88%
2008	100%	69.12%	54.38%	49.03%	46.36%	43.69%	44.33%
2007	100%	69.13%	54.28%	48.35%	48.35%	46.06%	44.95%
2006	100%	66.24%	51.99%	46.31%	44.61%	48.18%	44.87%
2005	100%	66.12%	51.98%	46.12%	42.98%	42.31%	47.19%
2004	100%	66.10%	51.84%	44.83%	41.84%	40.82%	42.36%
2003	100%	67.99%	53.06%	46.48%	43.42%	41.88%	41.50%
2002	100%	70.48%	53.38%	45.80%	42.90%	42.23%	41.56%

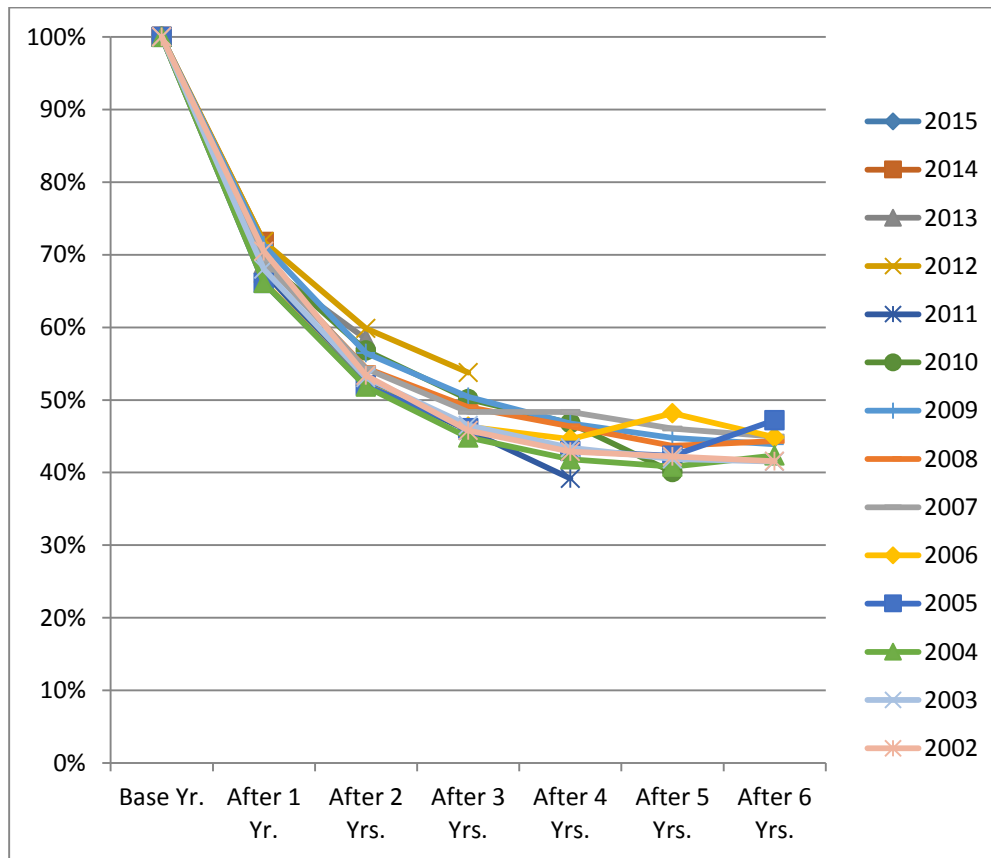

Note: Persistence is the combination of retained and graduated students.

University Persistence Rates for First-Time, Full-Time Associate-Seeking Entering Freshmen

Persisted Percentage							
Year	Base Yr.	After 1 Yr.	After 2 Yrs.	After 3 Yrs.	After 4 Yrs.	After 5 Yrs.	After 6 Yrs.
2015	100%						
2014	100%	47.00%					
2013	100%	61.25%	45.00%				
2012	100%	60.44%	43.96%	38.46%			
2011	100%	59.32%	47.46%	37.29%	28.81%		
2010	100%	43.94%	36.36%	31.82%	27.27%	18.18%	
2009	100%	55.68%	40.91%	35.23%	30.68%	29.55%	28.41%
2008	100%	53.68%	47.37%	38.95%	38.95%	34.74%	34.74%
2007	100%	50.52%	36.08%	28.87%	27.84%	25.77%	25.77%
2006	100%	60.84%	44.76%	34.27%	33.57%	34.97%	32.87%
2005	100%	48.28%	34.98%	24.63%	20.69%	22.66%	25.62%
2004	100%	46.30%	28.14%	19.61%	17.68%	15.11%	16.72%
2003	100%	50.96%	33.85%	25.77%	20.38%	18.27%	18.08%
2002	100%	51.70%	30.19%	22.83%	19.81%	16.79%	17.74%

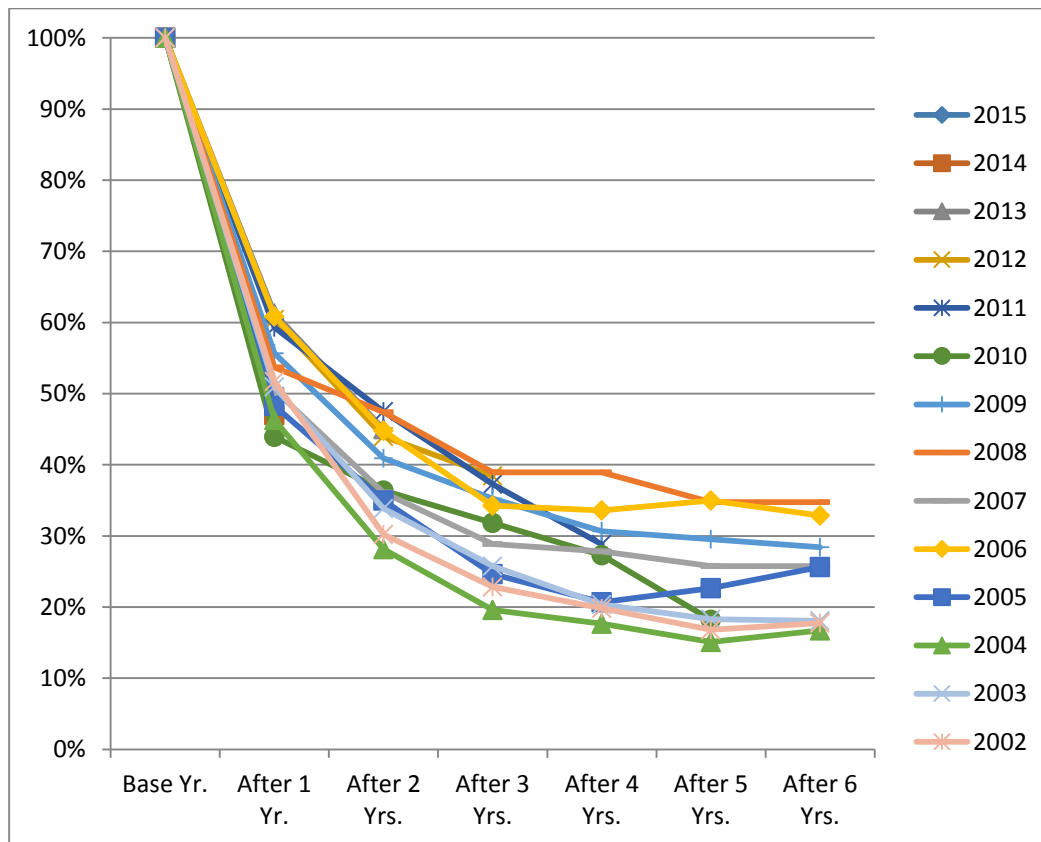

Note: Persistence is the combination of retained and graduated students.

Fall 2009 Full-Time Degree-Seeking Entering Freshmen
6-Year Graduation Rates by College/Department/School

College/Department/School*	Revised Cohort	Grad. at NSU	Grad. Rate	Grad. in Dept.	Grad. Rate	Grad. in College	Grad. Rate
College of Arts, Letters, Grad. Studies, & Res.	466	197	42.27%	106	22.75%	142	30.47%
<i>Biology, Microbiology, and Veterinary Technology</i>	160	65	40.63%	30	18.75%	41	25.63%
<i>Creative and Performing Arts</i>	71	34	47.89%	23	32.39%	29	40.85%
<i>Criminal Justice, History, and Soc. Sci.</i>	70	26	37.14%	19	27.14%	24	34.29%
<i>New Media, Journalism, and Communication Arts</i>	34	16	47.06%	7	20.59%	9	26.47%
<i>English, Foreign Languages, and Cultural Studies</i>	9	5	55.56%	4	44.44%	5	55.56%
<i>Mathematics</i>	1	1	100.00%	1	100.00%	1	100.00%
<i>Scholars</i>	45	27	60.00%	18	40.00%	24	53.33%
<i>University Studies</i>	76	23	30.26%	4	5.26%	9	11.84%
College of Business & Technology	217	82	37.79%	50	23.04%	52	23.96%
<i>Business</i>	173	65	37.57%	37	21.39%	39	22.54%
<i>Engineering Technology</i>	44	17	38.64%	13	29.55%	13	29.55%
College of Education and Human Development	252	104	41.27%	59	23.41%	72	28.57%
<i>Health and Human Performance</i>	61	28	45.90%	14	22.95%	18	29.51%
<i>Psychology</i>	55	20	36.36%	14	25.45%	17	30.91%
<i>Social Work</i>	13	20	153.85%	4	30.77%	4	30.77%
<i>Teaching, Leadership, and Counseling</i>	123	52	42.28%	27	21.95%	33	26.83%
College of Nursing and Allied Health	300	87	29.00%	47	15.67%	50	16.67%
<i>Nursing</i>	262	76	29.01%	41	15.65%	43	16.41%
<i>Allied Health</i>	38	11	28.95%	6	15.79%	7	18.42%
Total	1235	470	38.06%	262	61.83%	316	75.71%

*The college/department/school is as of Fall 2015.

NOTE: These numbers are a six-year graduation rate and include associate degrees awarded in the fourth to sixth years. The federal government and the state use a 150% of time graduation rate which would exclude those associate degrees.

Fall 2015 Full-Time* Faculty by College/Department/School,
Gender and Ethnicity

Primary Department/School	Gender	Ethnicity or Racial Description									
		Asian	American Indian or Alaskan Native	Black	Hispanic	Native Hawaiian or Other Pacific Islander	White	Foreign	Race/Ethnicity Unknown	Two or More Races	Total
Allied Health	Female	0	0	0	0	0	6	0	0	0	6
	Male	0	0	0	0	0	3	0	0	0	3
	Total	0	0	0	0	0	9	0	0	0	9
Biology, Microbiology, and Veterinary Technology	Female	0	0	0	0	0	7	0	0	0	7
	Male	0	0	0	0	0	8	0	0	0	8
	Total	0	0	0	0	0	15	0	0	0	15
Business	Female	0	0	1	2	0	11	0	0	0	14
	Male	0	0	0	0	0	13	0	0	0	13
	Total	0	0	1	2	0	24	0	0	0	27
Creative and Performing Arts	Female	0	0	0	1	0	16	0	0	0	17
	Male	2	0	0	1	0	22	2	0	0	27
	Total	2	0	0	2	0	38	2	0	0	44
Criminal Justice, History, and Social Sciences	Female	0	0	2	0	0	5	0	0	0	7
	Male	0	0	0	0	0	16	0	0	1	17
	Total	0	0	2	0	0	21	0	0	1	24
Engineering Technology	Female	0	0	0	0	0	0	0	0	0	0
	Male	1	0	0	1	0	4	0	0	0	6
	Total	1	0	0	1	0	4	0	0	0	6
English, Foreign Languages, and Cultural Studies	Female	0	0	0	1	0	13	0	0	0	14
	Male	0	0	0	1	0	5	0	0	0	6
	Total	0	0	0	2	0	18	0	0	0	20
Health and Human Performance	Female	0	0	0	0	0	2	0	0	0	2
	Male	1	0	0	0	0	2	0	0	0	3
	Total	1	0	0	0	0	4	0	0	0	5
Mathematics	Female	0	0	0	1	0	7	0	0	0	8
	Male	0	0	0	0	0	5	0	0	0	5
	Total	0	0	0	1	0	12	0	0	0	13

Fall 2015 Full-Time* Faculty by College/Department/School,
Gender and Ethnicity (Continued)

Primary Department/School	Gender	Ethnicity or Racial Description									Total
		Asian	American Indian or Alaskan Native	Black	Hispanic	Native Hawaiian or Other Pacific Islander	White	Foreign	Race/Ethnicity Unknown	Two or More Races	
New Media, Journalism, and Communication Arts	Female	0	0	0	0	0	2	0	0	0	2
	Male	0	0	0	0	0	1	0	0	1	2
	Total	0	0	0	0	0	3	0	0	1	4
Nursing	Female	0	0	5	1	0	48	0	0	0	54
	Male	0	0	0	0	0	1	0	0	1	2
	Total	0	0	5	1	0	49	0	0	1	56
Physical Sciences	Female	1	0	0	0	0	1	0	0	0	2
	Male	0	0	0	0	0	3	0	0	0	3
	Total	1	0	0	0	0	4	0	0	0	5
Psychology	Female	1	0	1	0	0	4	0	0	1	7
	Male	0	0	1	1	0	3	0	0	0	5
	Total	1	0	2	1	0	7	0	0	1	12
Scholars' College	Female	0	0	0	0	0	4	0	0	0	4
	Male	0	0	0	1	0	7	0	0	0	8
	Total	0	0	0	1	0	11	0	0	0	12
Social Work	Female	0	0	1	0	0	3	0	0	0	4
	Male	0	0	1	0	0	3	0	0	0	4
	Total	0	0	2	0	0	6	0	0	0	8
Teaching, Leadership, and Counseling	Female	0	0	2	0	0	17	0	0	0	19
	Male	0	0	0	0	0	6	0	0	0	6
	Total	0	0	2	0	0	23	0	0	0	25
University Studies	Female	0	0	0	0	0	1	0	0	0	1
	Male	0	0	0	0	0	0	0	0	0	0
	Total	0	0	0	0	0	1	0	0	0	1
University Total	Female	2	0	12	6	0	147	0	0	1	168
	Male	4	0	2	5	0	102	2	0	3	118
	Total	6	0	14	11	0	249	2	0	4	286

Fall 2015 Full-Time* Faculty by Rank and Tenure Status

Primary Department/School	Tenure Status	RANK				Total
		Professor	Associate Professor	Assistant Professor	Instructor	
Allied Health	Tenured	1	4	0	0	5
	Tenure Track	0	0	2	0	2
	Non Tenure Track	0	0	2	0	2
	Total	1	4	4	0	9
Biology, Microbiology, and Veterinary Technology	Tenured	5	4	2	0	11
	Tenure Track	0	0	2	0	2
	Non Tenure Track	0	0	1	1	2
	Total	5	4	5	1	15
Business	Tenured	6	3	1	0	10
	Tenure Track	0	0	7	0	7
	Non Tenure Track	0	0	3	7	10
	Total	6	3	11	7	27
Creative and Performing Arts	Tenured	7	16	5	0	28
	Tenure Track	0	1	11	0	12
	Non Tenure Track	0	0	1	3	4
	Total	7	17	17	3	44
Criminal Justice, History, and Social Science	Tenured	6	11	0	0	17
	Tenure Track	0	0	4	0	4
	Non Tenure Track	0	0	0	3	3
	Total	6	11	4	3	24
Engineering Technologies	Tenured	1	1	0	0	2
	Tenure Track	0	0	4	0	4
	Non Tenure Track	0	0	0	0	0
	Total	1	1	4	0	6
English, Foreign Languages, and Cultural Studies	Tenured	2	3	1	0	6
	Tenure Track	1	0	4	0	5
	Non Tenure Track	0	0	1	8	9
	Total	3	3	6	8	20
Health and Human Performance	Tenured	2	1	0	0	3
	Tenure Track	0	0	1	0	1
	Non Tenure Track	0	0	0	1	1
	Total	2	1	1	1	5
Mathematics	Tenured	5	2	0	0	7
	Tenure Track	0	0	1	0	1
	Non Tenure Track	0	0	0	5	5
	Total	5	2	1	5	13
Military Science	Tenured	0	0	0	0	0
	Tenure Track	0	0	0	0	0
	Non Tenure Track	0	0	0	0	0
	Total	0	0	0	0	0

Fall 2015 Full-Time* Faculty by Rank and Tenure Status (Continued)

Primary Department/School	Tenure Status	Rank				Total
		Professor	Associate Professor	Assistant Professor	Instructor	
New Media, Journalism, and Communication Arts	Tenured	1	2	0	0	3
	Tenure Track	0	0	0	0	0
	Non Tenure Track	0	0	0	1	1
	Total	1	2	0	1	4
Nursing	Tenured	1	5	20	0	26
	Tenure Track	0	1	21	0	22
	Non Tenure Track	0	0	8	0	8
	Total	1	6	49	0	56
Physical Sciences	Tenured	0	0	0	0	0
	Tenure Track	0	0	1	0	1
	Non Tenure Track	0	0	0	4	4
	Total	0	0	1	4	5
Psychology	Tenured	2	2	0	0	4
	Tenure Track	0	0	1	0	1
	Non Tenure Track	0	0	0	7	7
	Total	2	2	1	7	12
Scholars' College	Tenured	6	6	0	0	12
	Tenure Track	0	0	0	0	0
	Non Tenure Track	0	0	0	0	0
	Total	6	6	0	0	12
Social Work	Tenured	2	3	0	0	5
	Tenure Track	0	0	2	0	2
	Non Tenure Track	0	0	1	0	1
	Total	2	3	3	0	8
Teaching, Leadership, and Counseling	Tenured	2	5	1	0	8
	Tenure Track	0	4	6	0	10
	Non Tenure Track	0	1	1	5	7
	Total	2	10	8	5	25
University Studies	Tenured	0	0	0	0	0
	Tenure Track	0	0	0	0	0
	Non Tenure Track	0	0	0	1	1
	Total	0	0	0	1	1
University Total	Tenured	49	68	30	0	147
	Tenure Track	1	6	67	0	74
	Non Tenure Track	0	1	18	46	65
	Total	50	75	115	46	286

Fall 2015 FTE Instructional Faculty by College/Department/School

Department/School	Full-Time Faculty	FTE* Part-Time** Faculty	Total FTE Faculty
Allied Health	9	0.50	9.50
Biology, Microbiology, and Veterinary Technology	15	10.08	25.08
Business	27	1.50	28.50
Creative and Performing Arts	44	9.66	53.66
Criminal Justice, History, and Social Sciences	24	6.25	30.25
Engineering Technology	6	1.00	7.00
English, Foreign Languages, and Cultural Studies	20	11.00	31.00
Health and Human Performance	5	3.91	8.91
Mathematics	13	6.91	19.91
Military Science	0	2.00	2.00
New Media, Journalism, and Communication Arts	4	5.50	9.50
Nursing	56	9.16	65.16
Physical Sciences	5	4.16	9.16
Psychology	12	7.25	19.25
Scholars' College	12	0.25	12.25
Social Work	8	1.25	9.25
Teaching, Leadership, and Counseling	25	8.66	33.66
University Studies	1	3.41	4.41
TOTAL	286	92.5	378.45

*FTE Part-Time faculty is based on a 12 hour teaching load.

** Part-Time Faculty includes the following: Administrators, Staff, Adjuncts, Graduate Assistants, MSCI and Part-Time Faculty.

***Faculty on sabbatical/medical leave are not included in the above numbers.

Fall 2015 Sections Taught by College/Department/School and General Faculty Type

Department/School	Faculty Type	Total Sections	Total Course Hours	Total Enrollments	Total SCHs
Allied Health	Full-Time	40	113	703	1,781
	Part-Time	2	6	53	159
Biology, Microbiology, and Veterinary Technology	Full-Time	100	218	3,161	7,305
	Part-Time	53	121	1,166	2,697
Business	Full-Time	121	359	2,794	8,356
	Part-Time	8	36	154	522
Creative and Performing Arts	Full-Time	291	674	3,487	6,899
	Part-Time	52	119	1,115	2,304
Criminal Justice, History, and Social Sciences	Full-Time	145	432	3,458	10,340
	Part-Time	25	75	776	2,328
Engineering Technology	Full-Time	30	70	491	1,125
	Part-Time	5	13	138	276
English, Foreign Languages, and Cultural Studies	Full-Time	103	314	2,178	6,477
	Part-Time	44	132	1,029	3,087
Health and Human Performance	Full-Time	32	92	629	1,636
	Part-Time	20	45	381	848
Mathematics	Full-Time	65	199	2,281	6,608
	Part-Time	27	83	516	1,552
Military Science	Full-Time	0	0	0	0
	Part-Time	13	24	151	260
New Media, Journalism, and Communication Arts	Full-Time	23	68	576	1,696
	Part-Time	26	78	538	1,614
Nursing	Full-Time	154	409	2,684	6,894
	Part-Time	42	112	445	1,068
Physical Sciences	Full-Time	31	61	1,081	2,676
	Part-Time	18	50	372	1,112
Psychology	Full-Time	54	162	1,599	4,797
	Part-Time	30	90	796	2,388
Scholars' College	Full-Time	108	279	924	2,435
	Part-Time	0	0	0	0
Social Work	Full-Time	31	114	611	1,929
	Part-Time	6	18	119	357
Teaching, Leadership, and Counseling	Full-Time	113	364	1,532	4,662
	Part-Time	46	131	973	2,680
University Studies	Full-Time	6	12	207	377
	Part-Time	43	51	1,003	1,159
NSU TOTAL	Full-Time	1,447	3,940	28,396	75,993
	Part-Time	460	1,184	9,725	24,411
	TOTAL	1,907	5,124	38,121	100,404

Relevant Annual Statistics for Watson Libraries 2014-15

All Branches (Campuses)

1) Number of Book and Ebooks	315,933 (Print)	38,226 (E-books)
2) Number of Journal Subscriptions	383 (Print)	751 (Ejournals)
Total including LOUIS titles		486,063
3) Number of VHS, DVDs, CDs, etc.	5,407	
4) Number of Microforms (fiche & film)	632,077	
5) Databases including LOUIS databases	108	
6) Reference Transactions (total)	9,851	
7) Library Instruction		
Classes (subject & UNIV1000)	144	
#NSU students	3,329	
Other:		
LSMSA classes/students	6/80	
BPCC classes/students	9/189	
Visitors/groups/number	31/67	
8) Database usage for Louis Databases	8,291,133	

Watson Library Only

1) Gate count avg. by week	2,833
2) Research Consultations	103
3) Number of Government Documents	468,866
4) Interlibrary Loans	
Loaned	1,804
Borrowed	2,388
5) Circulation transactions	16,335

Cammie G. Henry Research Center

1) Research Consultations	153
2) Reference Transactions	1,524
3) Presentations to groups	11
4) Exhibits including traveling exhibits	19
5) Collections Processed (linear ft.)	2343.25
6) Acquisitions	
Rare books	115
LA books	163
Manuscripts	21
University Archives	37
Total items added	306

All Information submitted by Watson Libraries

Fall 2015 Housing Information

Residence	<i># Students Using on 14th Class Day</i>
University Columns	520
University Place	804
Varnado Hall	168
TOTAL	1492

By Gender	
Male	525
Female	967

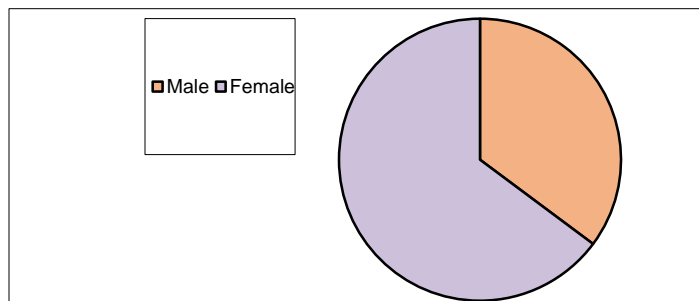

On-Campus Housing Policy

According to the rules of the Board of Supervisors of the University of Louisiana System, an unmarried full-time undergraduate student is required to live on campus if space is available, unless exempt by the University for good and reasonable cause.

The University Administration has a responsibility to adhere to the policies of its governing body. Therefore, the University requires an unmarried full-time undergraduate student desiring to reside off campus to receive prior approval and to:

- 1) Live with a verifiable family member (substantiated by statement from parent or guardian).
- 2) Be classified as military veteran (documented by Form DD214).
- 3) Reside in a property owned by student or student's family (substantiated by statement from parent or guardian).
- 4) Have a significant medical problem (documented by physician's statement, which specifically states the condition, which precludes a student from residing in a residence hall).
- 5) Have a significant financial hardship (documented by notarized statement from parents indicating their contribution to cost of student's university expenses, itemized statement from student indicating funds available for expenses and anticipated expenses, copy of student's university expenses and a copy of student's W-2 form for preceding year).
- 6) Be 21 years of age or older
- 7) Have resided on campus for six semesters.
- 8) Be married, divorced (as documented by marriage license or divorce decree) or in guardianship of a dependent child (as documented by a legal documentation).
- 9) Be classified as a senior (90 or more earned semester hours).
- 10) Suffer other significant hardships if required to reside on campus (as documented by a parent or guardian, counselor, academic dean or advisor).

Student Financial Aid Information

Type of Assistance	Number of Students Assisted			Total Amount of Financial Assistance		
	2013	2014	2015	2013	2014	2015
FEDERAL FUNDS						
PELL Grants	3,746	3,602	3,520	14,644,832.88	14,842,060.37	13,905,157.86
Other Grants	879	638	1,207	958,461.35	793,585.55	2,312,117.47
Stafford Subsidized Loans	3,845	3,741	3,518	13,980,770.00	13,711,601.00	12,727,056.00
Stafford Unsubsidized Loans	4,743	4,514	4,370	25,176,859.00	25,375,069.00	24,206,172.00
Perkins Loans	49	50	69	140,988.00	213,965.00	299,618.00
Other Loans	317	384	409	1,968,168.00	2,730,950.00	2,911,258.00
Work Study	151	176	203	255,075.94	295,330.81	330,223.88
Total	13,730	13,105	13,296	57,125,155.17	57,962,561.73	56,691,602.21
STATE FUNDS						
TOPS Scholarships	4,427	4,544	4,686	7,568,311.00	8,860,409.83	9,839,536.00
Grants	2,930	2,002	2,237	2,015,797.58	1,731,474.47	1,811,124.46
Total	7,357	6,546	6,923	9,584,108.58	10,591,884.30	11,650,660.45
INSTITUTIONAL FUNDS						
Athletic Scholarships	852	879	939	3,595,447.06	3,853,586.63	4,211,271.05
Academic Scholarships	3,759	3,158	3,383	6,200,973.68	5,958,332.90	6,750,684.02
Talent/Activity Scholarships	568	606	605	955,322.94	1,090,006.45	1,184,063.50
Foundation/Alumni Scholarships	661	756	824	649,081.73	915,499.39	1,066,550.52
Grants	222	236	265	254,830.45	299,772.02	330,256.06
Work Study	205	176	191	401,017.32	363,350.00	389,590.25
Total	6,267	5,811	6,207	12,056,673.18	12,480,547.39	13,932,415.40
TUITION WAIVERS/EXEMPTIONS						
In-State	2,488	2,459	2,732	2,338,644.00	3,128,537.99	3,837,481.54
Out-of-State	300	297	354	1,574,368.00	1,680,742.00	2,409,305.00
Total	2,788	2,756	3,086	3,913,012.00	4,809,279.99	6,246,786.54
OTHER FINANCIAL AID						
	1,443	1,380	818	2,531,601.78	2,459,590.82	1,526,540.66
GRAND TOTAL	31,585	29,600	30,330	85,210,550.71	88,303,864.23	90,048,005.26
UNDUPLICATED # OF STUDENTS						
	8,819	8,611	9,009			

Note: In the 2013 financial aid year, data was no longer derived from the old SIS system and began coming from the Banner system. Categorization of some funds may have changed in the transition to the new system.

Note: Fin. Aid years are different from Academic Years. The 2015 financial aid year consists of FA '14 to SU '15.

Entering Freshmen TOPS Recipients (Financial Aid Year 2015)

Number Receiving TOPS Awards	Total Amount of TOPS Assistance Received
679	\$3,187,510

OFFICE OF SPONSORED PROGRAMS

MISSION:

The mission of Northwestern State University's Office of Sponsored Programs (OSP) is to nurture and develop the sponsored-programs enterprise at NSU, in accordance with the University's overall mission.

SERVICES:

OSP provides information and services to NSU faculty members in several areas:

- Funding Opportunities (Federal, State, Local, and Private)
- Sponsored Programs Guidelines
- Proposal Preparation
- Budget Preparation
- University Review
- Proposal Transmittal
- Grants Management
- Contract Review and Negotiation with Sponsors
- Grant Budget Modifications
- Project Reporting
- Project Termination
- Human Subjects Research Approval
- Other Compliance Matters
- Workshops
- InfoEd

NSU's Office of Sponsored Programs is dedicated to providing state-of-the-art information, advice, and assistance to faculty and staff relative to all sponsored-programs matters/issues and continuously seeks ways to improve the processes and services it provides. The University encourages its faculty to undertake sponsored, scholarly activities as a means of (a) offering modern instructional programs to students and (b) enhancing the academic stature of the faculty and the University.

Military Science Information

With an agreement signed between Northwestern State College and the Department of the United States Army, an anti-aircraft field artillery unit of the Reserve Officers Training Corps was established in the fall of 1950. In August 1950, the building to house the ROTC unit was authorized.

The new military science program, under President Prather, enrolled its first students in the fall of 1950 with one officer and five enlisted men on the staff. By the end of the 1950-51 academic year 220 men had selected military training and the future of the program looked promising. In 1965, NSC under President Kyser signed an agreement with the department of Army stating that the Military Science Senior ROTC program would be provided with a university secretary, armory, and utilities.

The NSU ROTC Department and the Joint Readiness Training Center at Fort Polk, Louisiana mutually support Cadet Command by identifying quality soldiers with officer potential and in assisting them in transition from active duty under the college ROTC Green to Gold program.

The NSU ROTC Demon Battalion has commissioned over 1000 Second Lieutenants in to the United States Armed Services. Quite a few graduates have become distinguished Army Officers, including several General Officers.

A Hall of Fame was begun in 1983. Portraits and biographies of the Hall of Fame members are on permanent display in the ROTC office foyer.

Notably, five NSU ROTC commissioned officers have been inducted into NSU's highest Hall of Distinction, the Long Purple Line.

Military Science Enrollment by Fall Semester

Gender	2010	2011	2012	2013	2014	2015
Female Cadets	18	15	17	13	14	20
Male Cadets	38	27	25	37	35	34
Total	56	42	42	50	49	54

Military Science Information (Continued)

Fall 2015 Military Science Enrollment by Gender Ethnicity and Classification

<u>Gender</u>	<u>Classification</u>	<u>Black</u>	<u>Hispanic</u>	<u>White</u>	<u>Unknown</u>	<u>Two or More Races</u>	<u>Total</u>
Female	EFR	3	0	2	0	1	6
	FR	1	0	0	0	0	1
	SO	2	0	2	0	2	6
	JR	1	0	0	0	0	1
	SR	1	1	2	0	2	6
	GR	0	0	0	0	0	0
Total Female		8	1	6	0	5	20
Male	EFR	2	2	5	0	1	10
	FR	1	1	0	0	0	2
	SO	1	1	8	0	1	11
	JR	2	0	4	1	0	7
	SR	0	1	3	0	0	4
	GR	0	0	0	0	0	0
Total Male		6	5	20	1	2	34
Total Cadets		14	6	26	1	7	54

Military Science Information (Continued)
Fall 2015 Military Science Enrollment by Major

<u>College</u>	<u>Major</u>	<u>Headcount</u>	<u>College Total</u>	
Arts and Sciences	220 - LIBERAL ARTS	1		
	220H - LIB. ARTS - INTERNATIONAL REL.	1		
	225A - COMMUNICATION - ORG. COMM.	1		
	225D - COMM. - MASS COMMUNICATION	2		
	250 - CRIMINAL JUSTICE	9		
	250A - CRIMINAL JUSTICE - PRE-LAW	1		
	256 - UNIFIED PUBLIC SAFETY & ADM.	1		
	256B - UPSA - FIRE & EMS ADMIN.	1		
	261 - HISTORY	6		
	618 - BIOLOGY	3		
	618M - BIOLOGY - BIOMEDICAL	2		
	733 - GENERAL STUDIES	1		
	734 - GENERAL STUDIES	1		
	734G - GEN. STUD. - SOCIAL SCIENCES	1		
	Total			31
	Education and Human Development	3102 - ELEMENTARY EDUCATION	1	
320S - SEC. ED. - SOCIAL STUDIES EDUC		1		
377 - HEALTH & EXERCISE SCIENCE		5		
392 - PSYCHOLOGY		2		
Total				9
Nursing & School of Allied Health	410 - NURSING	5		
	Total			5
Business and Technology	102 - COMPUTER INFORMATION SYSTEMS	2		
	110 - BUSINESS ADMINISTRATION	5		
	145 - INDUSTRIAL ENGINEERING TECH.	2		
	Total			9
Total			54	