NORTHWESTERN STATE

...where your opinion is important!

( ) Excellent ( ) Very Good ( ) Good ( ) Fair ( ) Poor

NORTHWESTERN STATE • 1884 • University of Louisiana

Student Assessment

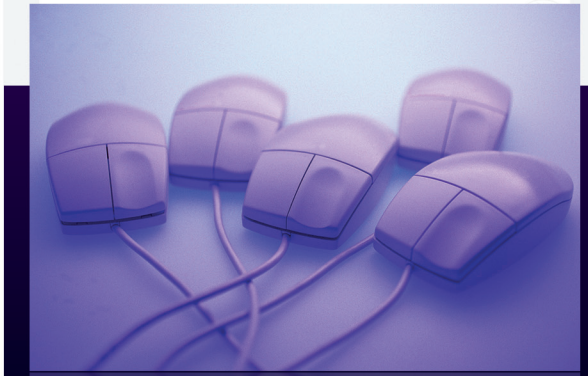

Assessments • Surveys • Polls

http://universityplanning.nsula.edu/cycle/

Welcome!

During your time at Northwestern State University, you are expected to participate in various assessments, surveys, and polls. The results from these instruments help faculty and administration in decision-making regarding your academic and student life.

This brochure provides information about the different instruments and when they are administered. The majority are administered electronically via NSU's internal system or Zoomerang, so please check your NSU student email for access links.

I wish you all the best as you begin your college experience. If you need additional information, please visit the assessment cycle Web page on the University Planning, Assessment & EEO Web site at http://universityplanning.nsula.edu/cycle/.

Veronica M. Biscoe
Director
#207 Roy Hall
318-357-6359
ramirezv@nsula.edu

FALL SEMESTER				
Year …	**#1**	**#2**	**#3**	**#4**
Advising Survey	✔	✔	✔	✔
Collegiate Learning Assessment (CLA)	?			
Graduating Student Survey (GSS)				✔
Student Evaluation of Course & Instructor	✔	✔	✔	✔

SPRING SEMESTER				
Year …	**#1**	**#2**	**#3**	**#4**
ACT Student Opinion Survey (SOS)	?	?	?	?
Advising Survey	✔	✔	✔	✔
Collegiate Learning Assessment (CLA)				?
Core Survey	↓↑	↓↑	↓↑	↓↑
Graduating Senior Survey (GSS)				✔
National Survey of Student Engagement (NSSE)	↑↑			↑↑
Student Evaluation of Course & Instructor	✔	✔	✔	✔

KEY:

✔ **Check marks** mean you should participate each semester of each year.

? **Question marks** mean you MAY be asked to participate during a particular year and semester.

↑↑ **Two upward arrows** mean that you MIGHT be asked to participate during even-numbered years.

↓↑ **Opposite facing arrows** mean that you MIGHT be asked to participate during odd-numbered years.

( ) Excellent ( ) Very Good ( ) Good ( ) Fair ( ) Poor