

Northwestern State University
Natchitoches, Louisiana



2024 – 2025
Factbook

Mission Statement

Northwestern State University is a responsive, student-oriented institution committed to acquiring, creating, and disseminating knowledge through innovative teaching, research, and service. With its certificate, undergraduate, and graduate programs, Northwestern State University prepares its increasingly diverse student population to contribute to an inclusive global community with a steadfast dedication to improving our region, state, and nation.

Vision

Northwestern State University will become the nation's premier regional university through the innovative delivery of transformative Student learning experiences that prepare graduates for life and career success.

Values

Our core values capture the guiding principles for how we make decisions and work together. They are the foundation for the type of University community and regional partner we strive to become. Our

Our Students are our priority. We provide each Student with transformational and experiential learning experiences to assist in the development of an ever-growing individual, scholar, and

Diversity helps define who we are. We welcome and respect everyone traveling on a journey for knowledge. Differences make us stronger.

We are future focused. We are in constant search of individual and organizational improvement by seeking new, inclusive, and innovative opportunities to develop our students and improve our University.

Innovation leads the forward edge of change. We strive to be on the forefront in all we do.

We honor and respect the ideals of freedom. We protect the freedom of all members of our community to seek truth and express their views.

We are careful stewards. We responsibly and sustainably manage the economic and natural resources

Integrity is our cornerstone. We hold ourselves to the highest ethical standards as educators, scholars, Students, and professionals.

We are a team. We are a collaborative community that focuses on ensuring the success of every

History of NSU

Louisiana. NSU is committed to providing an education of enduring value through dynamic academic programs and meaningful partnerships that prepare learners with the hands-on experience, innovative skills, and foundational knowledge necessary to build a better tomorrow. A degree from NSU delivers higher earning potential and more educational attainment opportunities that meet the primary drivers of workforce demand.

Northwestern State University of Louisiana stands on ground that has been dedicated to learning for well over a hundred years. Prior to the Civil War a portion of the present campus was the property of the Bullard family of Natchitoches. As early as 1856 the Bullard mansion was in use as a convent by the Religious of the Society of the Sacred Heart. The following year a school building was erected at the convent, and in 1884 the property was purchased by the town and parish of Natchitoches. Three of the four great white columns that once supported the east gable of the Bullard mansion still stand on “The Hill” and often serve as the unofficial symbol of the University.

The State Legislature by Act 51 of 1884 created a Louisiana State Normal School for the preparation of teachers. A member of the Legislature, Leopold Caspari, offered the convent site as a campus for the School with the anticipated approval of the citizens of Natchitoches. The offer was accepted, and from 1885 to 1918 the Normal School offered two years of study for the training of teachers. Baccalaureate programs were then inaugurated, and the State Constitution adopted in 1921 changed the name of the school to Louisiana State Normal College.

The resources and curricula of “Normal” grew steadily to meet the increasingly diverse requirements of Louisiana’s expanding population. In 1944 the institution’s excellent service in its broader role was accorded formal recognition in Act 326 of the Legislature, which changed its name to Northwestern State College of Louisiana.

Northwestern maintained and strengthened its long tradition of leadership in public service and academic endeavor and became, in 1954, the first college under the jurisdiction of the Louisiana State Board of Education to offer the Master's degree. The Educational Specialist degree was first offered in 1966.

On June 18, 1970, Governor John J. McKeithen signed the legislative act which brought the old school its greatest distinction by changing its title to Northwestern State University of Louisiana.

In 1980 the old campus quadrangle where the columns stand was entered into the National Register of Historic Places under the title “Normal Hill Historic District.”

In 1984 Northwestern State University celebrated its Centennial with lectures, concerts, social events, and an effective fund-raising effort that established the Centennial Development Fund. Academic programs are provided at the main campus in Natchitoches, as well as instructional sites in Shreveport, Bossier City, Alexandria, Leesville, Marksville, and eNSU online.

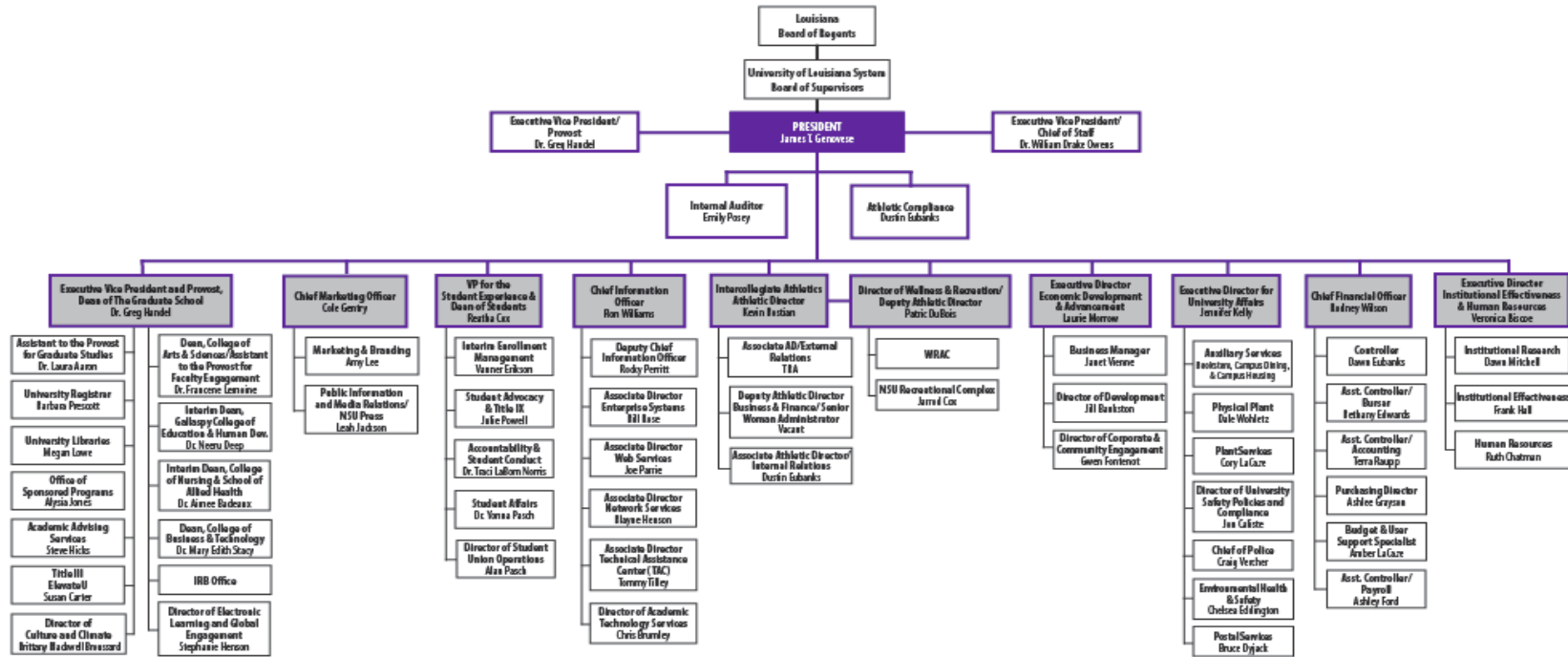

- Line of Authority:
1. Executive Vice President and Provost
 2. Executive Vice President and Chief of Staff
 3. Vice President for The Student Experience

Past Presidents

Louisiana State Normal School (1884-1921)

Edward E. Sheib	1884-1888
Thomas D. Boyd	1888-1896
Beverly C. Caldwell	1896-1908
James B. Aswell	1908-1911
Victor L. Roy	1911-1921

Louisiana State Normal College (1921-1944)

Victor L. Roy	1921-1929
William W. Tison	1929-1934
Albert A. Fredericks	1934-1941
Joe Farrar	1941-1944

Northwestern State College of Louisiana (1944-1970)

Joe Farrar	1944-1947
Joseph E. Gibson	1947-1949
Garnie W. McGinty	1949-1950
H. Lee Prather	1950-1954
John S. Kyser	1954-1966
Arnold R. Kilpatrick	1966-1970

Northwestern State University of Louisiana (1970-Present)

Arnold R. Kilpatrick	1970-1978
Rene J. Bienvenu, Jr.	1978-1982
Joseph J. Orze	1982-1986
Robert A. Alost	1986-1996
Randall J. Webb	1996-2014
James B. Henderson	2015-2016
Chris Maggio	2017-2021
Marcus Jones	2021-2024
James T. Genovese	2024-Present

2024-2025 Academic Deans/Directors/Department Heads

Mary Edith Stacy, Ph.D.
Dean, Graduate School

Jerry Brunson, Ph.D.
*Department Head, Biology &
Microbiology*

Mark Melder, Ph.D.
*Director, School of Social Sciences and
Applied Programs*

Aimee Badeaux, Ph.D.
*Dean, College of Nursing and
School of Allied Health*

Scott Burrell, M.F.A.
*Director, Mrs. H. D. Dear, Sr. and
Alice E. Dear School of Creative and
Performing Arts*

Anna Morris, DNP
Senior Director, College of Nursing

Francene Lemoine, Ph.D.
Dean, College of Arts & Sciences

Susan Campbell, Ph.D.
Interim Department Head, Social Work

Curtis Penrod, Ph.D.
Director, School of Business

Neeru Deep, Ed.D.
*Dean, Gallaspy Family College
of Education and Human
Development*

LTC Joshua Drake
Department Head, Military Science

Thomas Reynolds, Jr., Ph.D.
*Department Head, English, Languages,
and Cultural Studies*

TBD
*Dean, College of Business and
Technology*

Brett Garfinkel, M.F.A.
Department Head, Theatre & Dance

Terrie Sanders, Ed.D.
Department Head, Music

Leslie Gruesbeck, M.A.
Department Head, Art

Tara Tietjen-Smith, D.A.
*Department Head, Health and Human
Performance*

Tammy Curtis, Ph.D.
Director, School of Allied Health

Jie (Jessica) Zhang, Ph.D.
*Department Head, New Media,
Journalism, and Communication Arts*

Shahriar Hossain, Ph.D.
*Department Head, Engineering
Technology*

April Giddens, Ed.D.
Interim Director, School of Education

Charles King, Ph.D.
Department Head, Psychology

Keith Dromm, Ph.D.
*Interim Director, Louisiana Scholars'
College*

Megan Lowe, Ed.D.
Director, University Libraries

Chris Lyles, Ph.D.
Director, School of STEM

As of 6/13/25

Active NSU Programs

College of Arts and Sciences

Department of Biological and Physical Sciences

- 618 – BS in Biology – CIP Code 260101
- 619 – BS in Applied Microbiology – CIP Code 260502
- 637 - BS in Physical Sciences - CIP code 400101
- 725 – AD in Veterinary Technology – CIP Code 018301

Mrs. H. D. Dear, Sr. and Alice Estelle Dear School of Creative and Performing Arts

- 070 – UC in Strategic Communication – CIP Code 090909
- 214 - BFA in Fine and Graphic Arts - CIP Code 500702
- 225 – BA in Communication – CIP Code 090101
- 242 – BM in Music – CIP Code 500903
- 244 – BFA in Dance – CIP Code 500301
- 245 – BS in Theatre – CIP Code 500501
- 246 – BS in Production and Design – CIP Code 500501
- 247 – BFA in Musical Theatre – CIP Code 500509
- 511 – MA in Art – CIP Code 500701
- 542 – MM in Music – CIP Code 500903

School of Social Sciences and Applied Programs

- 055 – PMC in Global Security and Intelligence – CIP Code 439999
- 073 – UC in Remote Systems Science & Technology – CIP Code 450702
- 250 – BA in Criminal Justice – CIP Code 430104
- 256 – BS in Unified Public Safety Administration – CIP Code 309999
- 261 - BA in History - CIP Code 540101
- 579 – MS in Homeland Security – CIP Code 430301

Department of Engineering Technology

- 042 – PBC in Quality Control – CIP Code 150702
- 044 – PBC in Project Management – CIP Code 520211
- 140 – AS in Engineering Technology – CIP Code 150613
- 141 – BS in Electronics Engineering Technology – CIP Code 150303
- 145 – BS in Industrial Engineering Technology – CIP Code 150612

Department of English, Foreign Languages, and Cultural Studies

- 050 – GC in TESOL – CIP Code 131401
- 052 – GC in Writing for Business Industry Technology – CIP Code 231303
- 221 – BA in English – CIP Code 230101
- 529 – MA in English – CIP Code 230101

Department of Mathematics

- 642 – BS in Mathematics – CIP Code 270101

Louisiana Scholars' College

- 820 - BA in Liberal Arts - CIP Code 240101
- 077 - UC in Medical Humanities - CIP Code 513204

Active NSU Programs

079 - UC in Honors Critical and Analytical Thinking - CIP Code 380101
080 - UC in Honors Professional Ethics - CIP Code 380104
Various Joint Majors

University Studies

220 – BA in Liberal Arts – CIP Code 240101
733 – AGS in General Studies – CIP Code 240102
734 – BGS in General Studies – CIP Code 240102

College of Education and Human Development

Department of Health and Human Performance

377 – BS in Health and Exercise Science – CIP Code 310501
378 – BS in Health and Physical Education – CIP Code 131314
379 – BS in Sport and Recreation Management – CIP Code 310504
577 – MS in Health and Human Performance – CIP Code 310501

Department of Psychology

392 – BS in Psychology – CIP Code 420101
395 – BS in Addiction Studies – CIP Code 511501
552 – MS in Clinical Psychology – CIP Code 422801

Department of Social Work

274 – BSW in Social Work – CIP Code 440701
598 – MSW in Social Work – CIP Code 440701

School of Education

010 – PMC in Level 1 Educ. Leadership – Alt. Pathway – CIP Code 130401
011 – PMC in School Turnaround Specialist – CIP Code 130401
013 – PBC in Special Educ. Mild/Moderate for Elem. Educ. – CIP Code 131001
014 – PBC in Special Educ. Mild/Moderate for Mid. Sch. Ed. – CIP Code 131001
015 – PBC in Special Educ. Mild/Moderate for Sec. Educ. – CIP Code 131001
016 – PBC in Gifted Education – CIP Code 131004
017 – PBC in Special Educ. - Early Interventionist: Birth-5 – CIP Code 131015
019 – PBC in Elementary Education Grades 1-5 – CIP Code 131202
020 – PBC in Middle School Education Grades 4-8 – CIP Code 131203
021 – PBC in Secondary Education Grades 6-12 – CIP Code 131205
022 – PBC in Educational Technology Leadership – CIP Code 131321
023 – PBC in School Librarian – CIP Code 131334
024 – PBC in Educational Diagnostician – CIP Code 131001
025 – PBC in English as a Second Language – CIP Code 131401
026 – PBC in Reading Specialist– CIP Code 131315
029 – PBC in Elementary Ed and Special Ed – CIP Code 131202
030 – PBC in Middle School Ed and Special Ed – CIP Code 131203
031 – PBC in Secondary Ed and Special Ed – CIP Code 131205
137 – BS in Child and Family Studies – CIP Code 190701
3101 – BS in Early Childhood Education – CIP Code 131210

Active NSU Programs

3102 – BS in Elementary Education – CIP Code 131202
320 – BS in Secondary Education and Teaching – CIP Code 131205
327 – BM Ed. in Music Education – Instrumental – CIP Code 131312
328 – BM Ed. in Music Education – Vocal – CIP Code 131312
329 – BM Ed. in Music Education – Instrumental/Vocal – CIP Code 131312
502 – M Ed. in Educational Technology Leadership – CIP Code 139999
503 – M Ed. in Educational Leadership – CIP Code 130401
504 – M Ed. in Curriculum & Instruction – CIP Code 130301
506 – MAT in Elementary Education – CIP Code 131202
507 – MAT in Middle School Education – CIP Code 131203
508 – MAT in Secondary Education – CIP Code 131205
524 – M. Ed. in Special Education – CIP Code 131001
531 – MAT in Elementary Ed. and Special Ed. Mild/Mod. - CIP Code 131202
533 – MA in Counseling – CIP Code 131101
541 – MAT in Middle Sch. Ed. and Special Ed. Mild/Mod. - CIP Code 131203
545 – MA in Adult Learning and Development – CIP Code 131201
547 – M. Ed. in Early Childhood Education – CIP Code 131299
548 – MAT in Early Childhood Education – CIP Code 131210
561 – MAT in Secondary Ed. and Special Ed. Mild/Mod. - CIP Code 131205
574 – MA in Student Affairs in Higher Education – CIP Code 131102
582 – Ed.S. in Educational Leadership and Instruction – CIP Code 130401
925 – Ed.D. in Adult Learning and Development – CIP Code 131201

Department of Military Science

NDP – Military Science - Non-Degree Program

College of Nursing and School of Allied Health

Department of Allied Health

049 – PBC in Ultrasound – CIP Code 510910
074 – UC in Computed Tomography – CIP Code 510911
075 – UC in Magnetic Resonance Imaging – CIP Code 510911
076 – UC in Invasive Cardiovascular Tech – CIP Code 510911
549 – MS in Radiologic Sciences – CIP Code 510911
615 – BS in Radiologic Sciences – CIP Code 510911
620 – BAS in Allied Health – CIP Code 510000

Department of Nursing

051 – PMC in Family Nurse Practitioner – CIP Code 513805
053 – PMC in Psychiatric Mental Health NP – CIP Code 513810
054 – PMC in Adult Gerontological Acute Care NP – CIP Code 513821
400 – ASN in Nursing – CIP Code 513801
410 – BSN in Nursing – CIP Code 513801
546 – MSN in Nursing – CIP Code 513801
901 – DNP in Nursing Practice – CIP Code 513818

Active NSU Programs

College of Business and Technology

School of Business

072 – UC in Leadership Studies – CIP Code 520213

101 – BS in Accounting – CIP Code 520301

102 – BS in Computer Information Systems – CIP Code 110401

110 – BS in Business Administration – CIP Code 520201

135 – BS in Hospitality Management and Tourism – CIP Code 520901

597 – MS in Computer Information Systems – CIP Code 110401

Updated April 2025

Accreditation

Institutional Accreditation

Northwestern State University of Louisiana is accredited by the Southern Association of Colleges and Schools Commission on Colleges (SACSCOC) to award associate, baccalaureate, masters, educational specialist, and doctoral degrees. Degree-granting institutions also may offer credentials such as certificates and diplomas at approved degree levels. Questions about the accreditation of Northwestern State University may be directed in writing to the Southern Association of Colleges and Schools Commission on Colleges at 1866 Southern Lane, Decatur, GA 30033-4097, by calling (404) 679-4500, or by using information available on SACSCOC's website (www.sacscoc.org).

Professional Accreditation

Biological and Physical Sciences

Both the baccalaureate degree in Biology with concentration in Veterinary Technology and the associate degree in Veterinary Technology are fully accredited by the American Veterinary Medical Association Committee on Veterinary Technician Education and Activities (AVMA-CVTEA).

Business

The baccalaureate degrees in Accounting, Business Administration, and Computer Information Systems are accredited by the Association for Advancement of Collegiate Schools of Business (AACSB).

Creative and Performing Arts

Both the baccalaureate and master's degrees in Art are accredited by the National Association of Schools of Art and Design (NASAD). The baccalaureate and master's degrees in Music are accredited by the National Association of Schools of Music (NASM). The baccalaureate degrees in Theatre are accredited by the National Association of Schools of Theatre (NAST). The baccalaureate degree in Music Education is accredited by both the NASM, as well as the Council for Accreditation of Educator Preparation (CAEP).

Engineering Technology

The Bachelor of Science in Industrial Engineering Technology degree and Bachelor of Science in Electronics Engineering Technology degree are accredited by the Engineering Technology Accreditation Commission of the Accreditation Board for Engineering and Technology (ABET).

Nursing

All nursing programs and program concentrations are approved by the Louisiana State Board of Nursing (LSBN).

Accreditation

Nursing (continued)

The Associate Nursing Program at Northwestern State University of Louisiana at the College of Nursing, Leesville Off-campus Instructional Site, and Alexandria Off-Campus Instructional Site located in Shreveport, Leesville, and Alexandria, Louisiana is accredited by the Accreditation Commission for Education in Nursing (ACEN), 3390 Peachtree Road NE, Suite 1400 Atlanta, GA 30326, (404) 975-5000. The most recent accreditation decision made by the ACEN Board of Commissioners for the Associate Nursing Program is Continuing Accreditation.

The baccalaureate degree program in nursing, master's degree program in nursing, Doctor of Nursing Practice program, and post-graduate APRN certificate program at Northwestern State University of Louisiana is accredited by the Commission on Collegiate Nursing Education (<http://www.ccnaccreditation.org>).

The Northwestern State University of Louisiana's Doctor of Nursing Practice (DNP) degree, Nurse Anesthesia Program, is accredited by the Council on Accreditation of Nurse Anesthesia Educational Programs (COA), (<https://www.coacna.org/>), 10275 W. Higgins Rd., Suite 906, Rosemont, IL 60018-5603; (224) 275-9130. The program's next review by the COA is scheduled for May 2026.

Allied Health

The Northwestern State University of Louisiana's Radiography program is accredited by the Joint Review Committee on Education in Radiologic Technology (JRCERT) located at 20 North Wacker Drive, Suite 2850 in Chicago, IL 60606-3182. The Committee may be contacted at (312) 704-5300 or via email at mail@jrcert.org.

The Diagnostic Medical Sonography Program at Northwestern State University of Louisiana is accredited by the Commission on Accreditation of Allied Health Education Programs (CAAHEP) upon the recommendation of the Joint Review Committee on Education in Diagnostic Medical Sonography (JRC-DMS) in the following concentrations: Abdominal - Extended, Obstetrics and Gynecology, and Vascular.

CAAHEP (www.caahep.org)
9355-113th Street N., #7700
Seminole, FL 33775
Phone: 727-210-2354
Email: mail@caahep.org

JRC-DMS (www.jrcdms.org)
6021 University Boulevard Suite 500
Ellicott City, MD 21043
Phone: 443-973-3251 Fax: 866-738-3444
Email: mail@jrcdms.org

Accreditation

Social Work

The baccalaureate degree in Social Work is accredited by the Council on Social Work Education (CSWE).

Education

The baccalaureate, master, and/or specialist programs in Early Childhood Education, Elementary Education, Middle School Education, Secondary Education, Health & Physical Education, Music Education, Curriculum & Instruction, Educational Leadership, Educational Technology Leadership, and Special Education are accredited by the Council for the Accreditation of Educator Preparation (CAEP).

The Master of Arts in Counseling is accredited by the Council for Accreditation of Counseling and Related Educational Programs (CACREP).

All other degree programs

All other degree programs, both at the undergraduate and graduate levels, are not required to seek program accreditation. These programs participate in an internal self-study to ensure academic rigor, student success, and viability.

Enrollment Fall 1982 to Fall 2024

Year	Undergraduate			Graduate			Northwestern		
	Male	Female	Total	Male	Female	Total	Male	Female	Total
1982	2191	2647	4838	509	1134	1643	2700	3781	6481
1983	2053	2757	4810	433	1029	1462	2486	3786	6272
1984	1955	2594	4549	441	1188	1629	2396	3782	6178
1985	1935	2503	4438	350	891	1241	2285	3394	5679
1986	1945	2521	4466	247	559	806	2192	3080	5272
1987	2174	3047	5221	250	620	870	2424	3667	6091
1988	2185	3572	5757	174	524	698	2359	4096	6455
1989	2379	3881	6260	169	496	665	2548	4377	6925
1990	2490	4103	6593	154	587	741	2644	4690	7334
1991	2613	4347	6960	145	521	666	2758	4868	7626
1992	2886	4740	7626	168	618	786	3054	5358	8412
1993	2973	4738	7711	178	663	841	3151	5401	8552
1994	2866	5040	7906	219	636	855	3085	5676	8761
1995	2957	5180	8137	252	651	903	3209	5831	9040
1996	2908	5265	8173	217	647	864	3125	5912	9037
1997	2737	5173	7910	223	740	963	2960	5913	8873
1998	2576	5064	7640	232	700	932	2808	5764	8572
1999	2807	5233	8040	233	732	965	3040	5965	9005
2000	2890	5380	8270	245	777	1022	3135	6157	9292
2001	2943	5430	8373	243	799	1042	3186	6229	9415
2002	3272	5815	9087	243	829	1072	3515	6644	10159
2003	3214	6137	9351	245	909	1154	3459	7046	10505
2004	3198	6216	9414	262	870	1132	3460	7086	10546
2005	2910	5878	8788	224	835	1059	3134	6713	9847
2006	2610	5638	8248	238	945	1183	2848	6583	9431
2007	2539	5438	7977	205	855	1060	2744	6293	9037
2008	2605	5448	8053	214	844	1058	2819	6292	9111
2009	2654	5487	8141	223	883	1106	2877	6370	9247
2010	2602	5476	8078	247	919	1166	2849	6395	9244
2011	2587	5493	8080	228	883	1111	2815	6376	9191
2012	2670	5642	8312	247	888	1135	2917	6530	9447
2013	2513	5323	7836	236	872	1108	2749	6195	8944
2014	2555	5343	7898	227	877	1104	2782	6220	9002
2015	2617	5442	8059	232	888	1120	2849	6330	9179
2016	2713	5987	8700	237	882	1119	2950	6869	9819
2017	2907	6545	9452	219	901	1120	3126	7446	10572
2018	2950	6954	9904	206	869	1075	3156	7823	10979
2019	2844	6989	9833	204	863	1067	3048	7852	10900
2020	3007	7290	10297	209	941	1150	3216	8231	11447
2021	2784	6816	9600	221	914	1135	3005	7730	10735
2022	2529	5829	8358	214	817	1031	2743	6646	9389
2023	2458	5402	7860	221	766	987	2679	6168	8847
2024	2340	5255	7595	206	722	928	2546	5977	8523

Enrollment Fall 1980 to Fall 2024

Graduate And Undergraduate Enrollment From Fall 1980 To Fall 2024

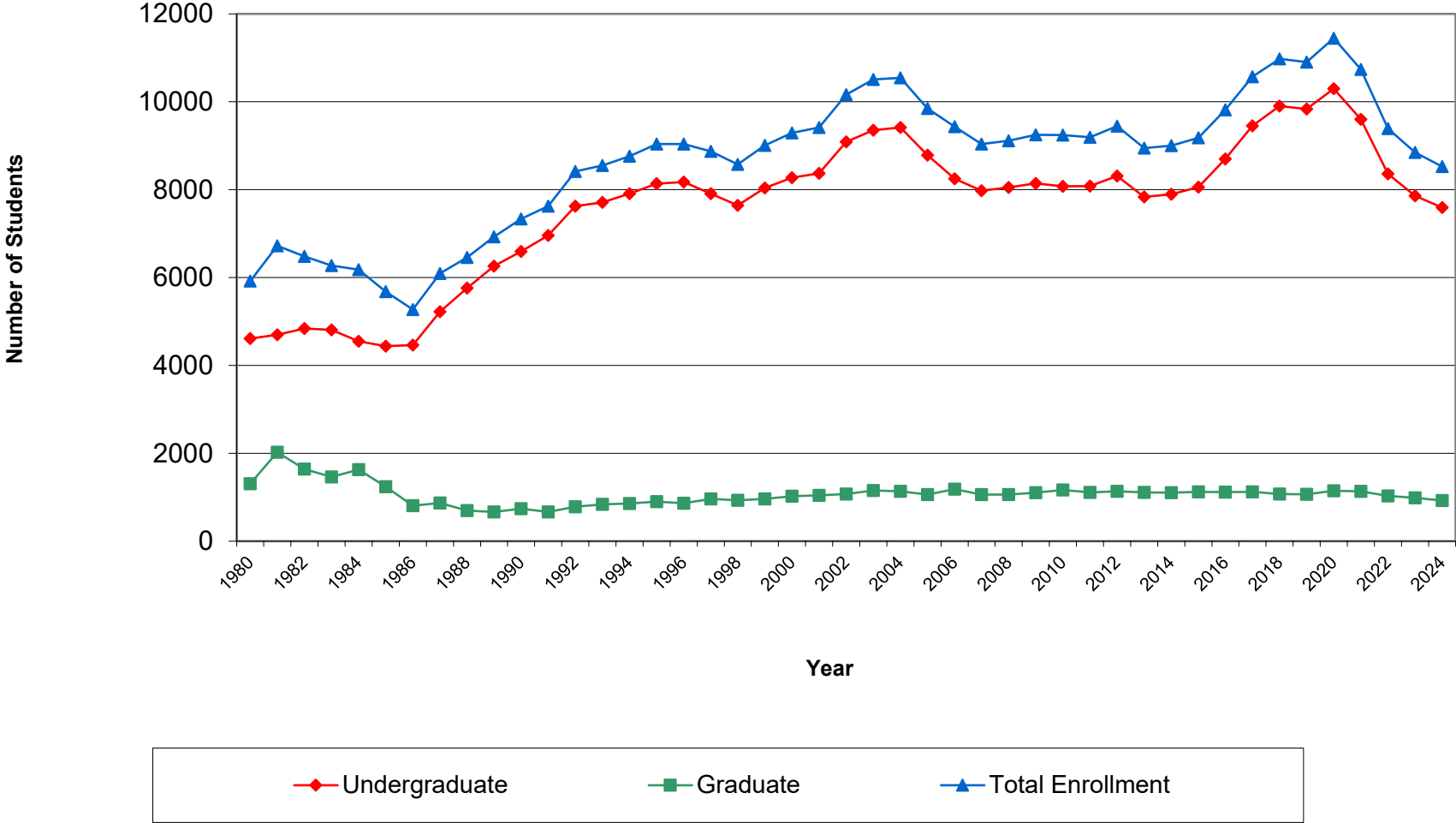

Spring 2020 to Spring 2025 Student Enrollment

	SP'20	SP'21	SP'22	SP'23	SP'24	SP'25
Graduate	1046	1097	1089	995	940	848
Undergraduate	9071	9054	8460	7666	7095	6913

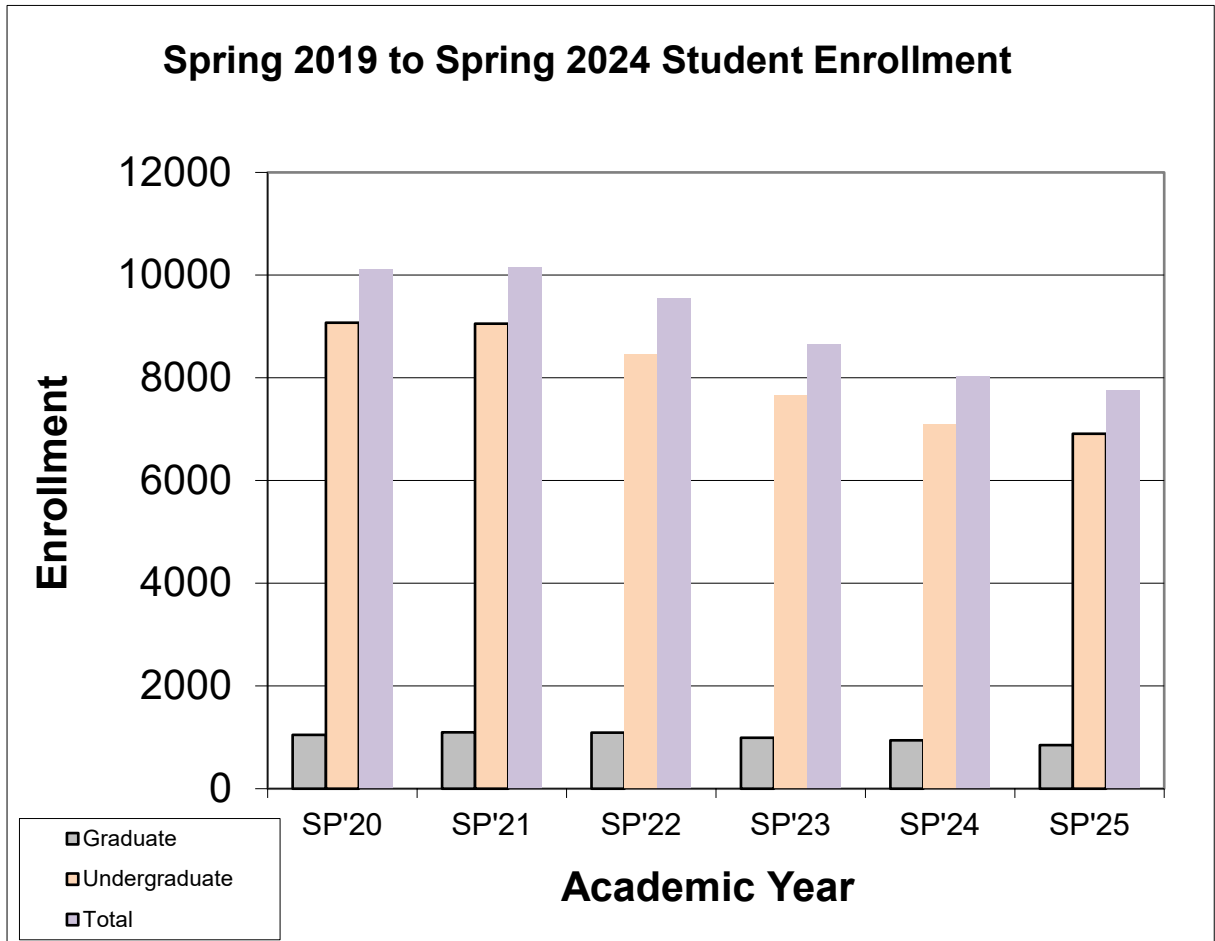

Summer 2019 to Summer 2024 Student Enrollment

	SU'19	SU'20	SU'21	SU'22	SU'23	SU'24
Graduate	663	764	755	676	646	592
Undergraduate	2618	2629	2672	2352	2247	2198
Total	3281	3393	3427	3028	2893	2790

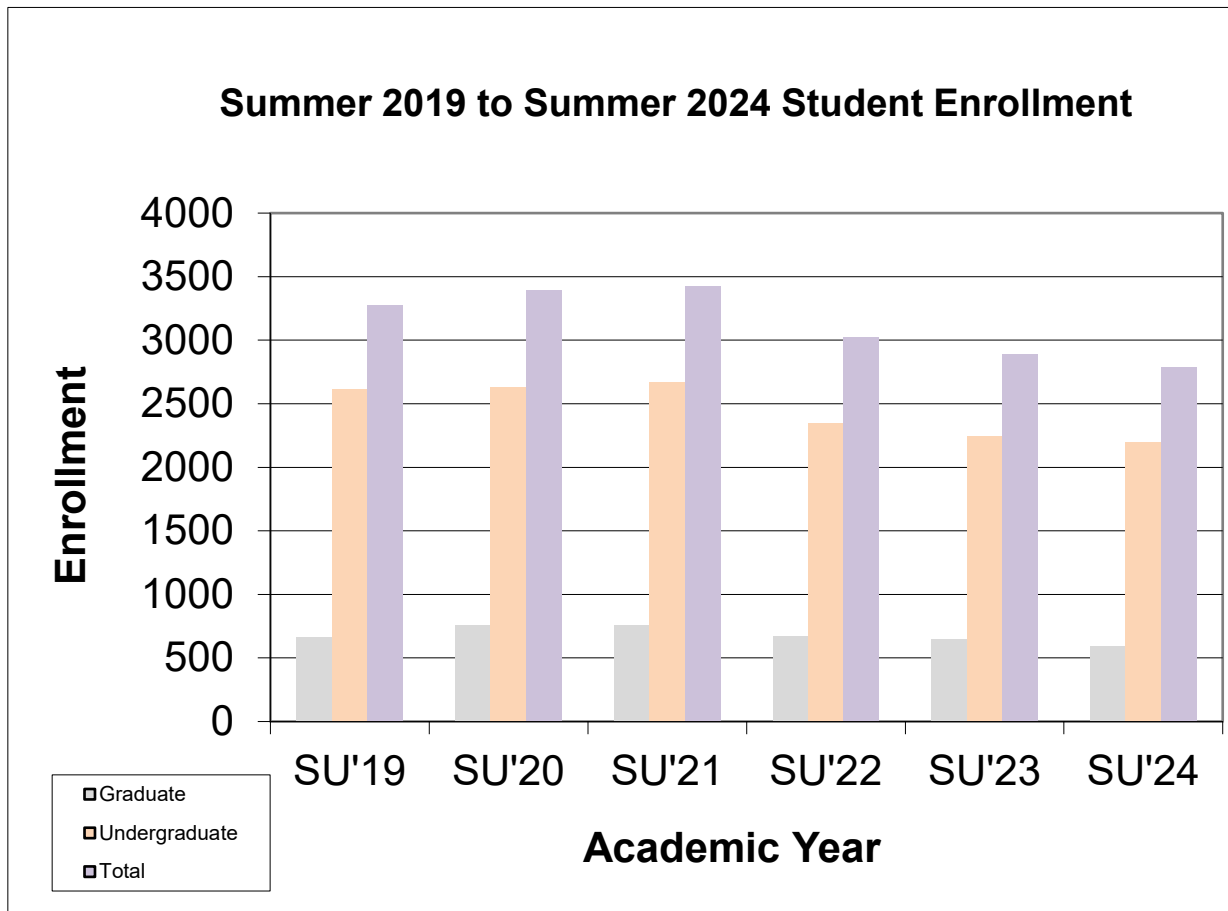

Summer, Fall, Fall Supplemental, Spring, Spring Supplemental Student Credit Hours

	2019-20	2020-21	2021-22	2022-23	2023-24	2024-25
Summer	19,235	20,373	21,122	18,440	18,210	17,868
Fall	116,463	112,480	105,823	92,502	87,629	84,237
Fall Supplemental	7,786	11,364	10,343	8,114	7,234	7,099
Spring	103,125	96,838	90,378	81,679	77,214	75,802
Spring Supplemental	9,699	10,809	9,476	8,795	7,858	6,957
Total	256,308	251,864	237,142	209,530	198,145	191,963

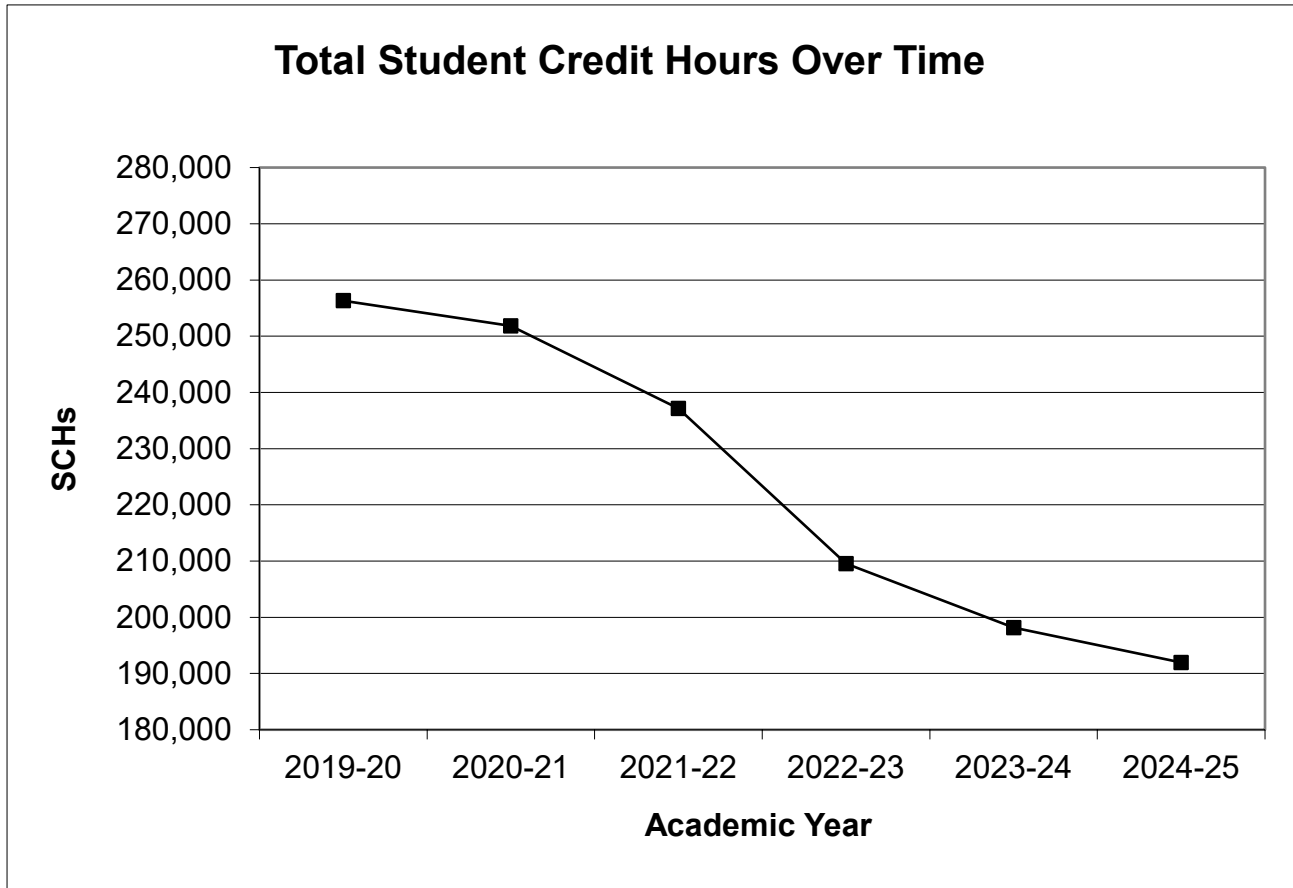

Fall Enrollment by Classification and Year

	<u>FA'19</u>	<u>FA'20</u>	<u>FA'21</u>	<u>FA'22</u>	<u>FA'23</u>	<u>FA'24</u>
Preparatory	1565	2092	2072	2108	2000	2040
Freshmen	2076	2088	1885	1387	1336	1287
Sophomores	1735	1607	1382	1232	1143	1035
Juniors	1741	1737	1576	1327	1266	1178
Seniors	2716	2773	2685	2304	2115	2055
Graduate Students	1067	1150	1135	1031	987	928
Total	10900	11447	10735	9389	8847	8523

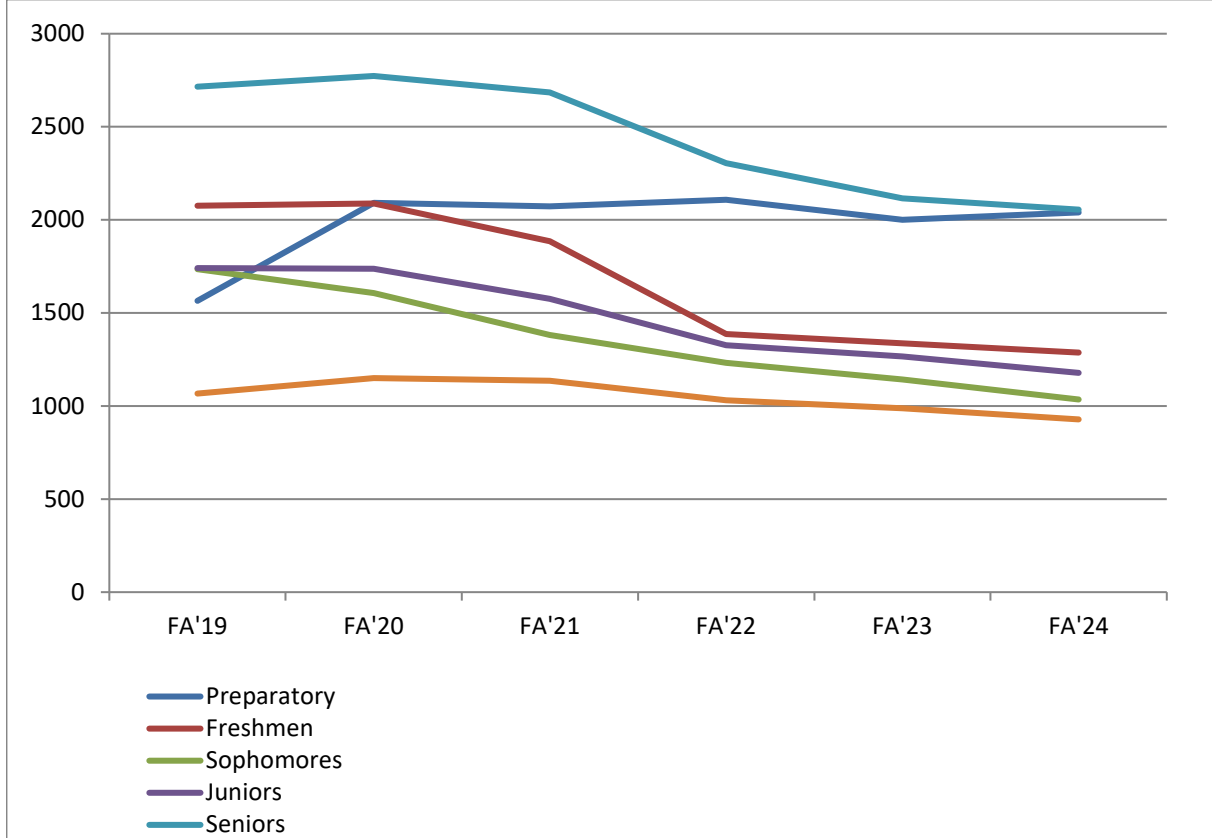

Fall Enrollment by Gender and Year

	FA'19	FA'20	FA'21	FA'22	FA'23	FA'24
Female	7852	8231	7730	6646	6168	5977
Male	3048	3216	3005	2743	2679	2546
Total	10900	11447	10735	9389	8847	8523

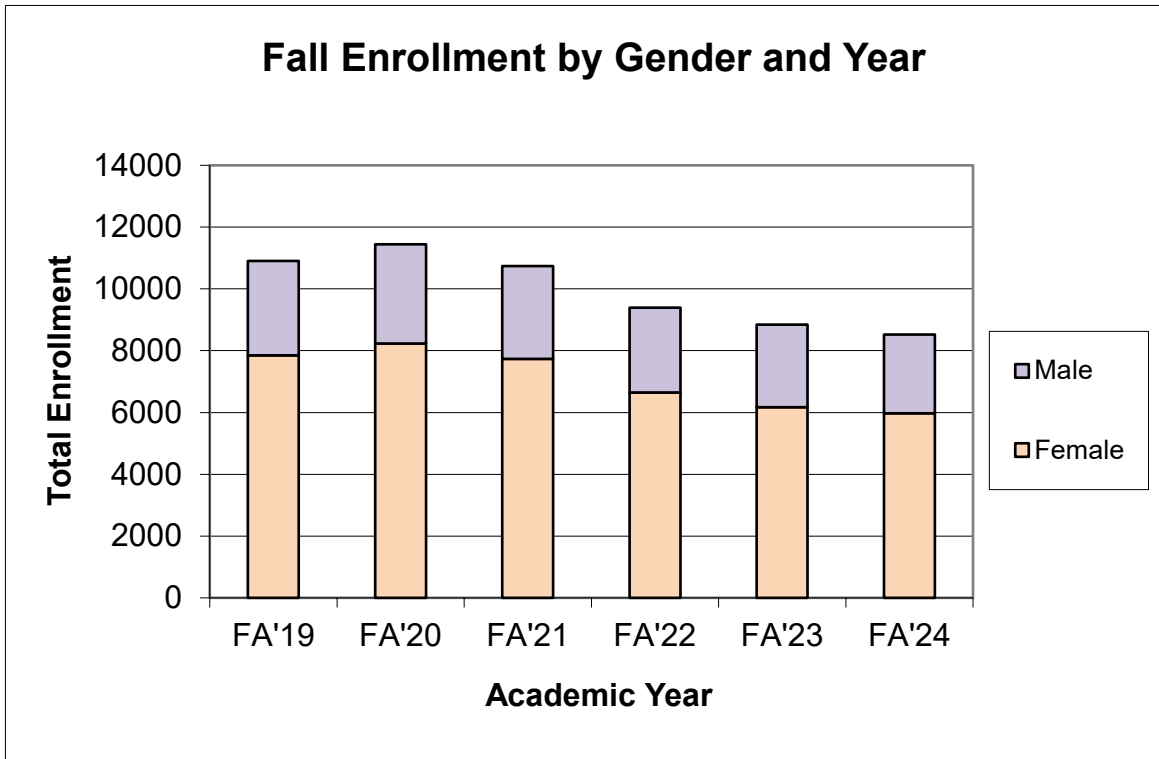

Fall Enrollment by Age, Gender, and Year

Age Group	Gender	Fall Semester					
		2019	2020	2021	2022	2023	2024
20 and Under	Female	3457	3773	3516	3069	2935	2964
	Male	1693	1878	1724	1618	1566	1507
	Total	5150	5651	5240	4687	4501	4471
	% of Grand Total	47.25%	49.37%	48.81%	49.92%	50.88%	52.46%
21 - 24	Female	1548	1569	1470	1325	1182	1090
	Male	716	684	688	626	599	516
	Total	2264	2253	2158	1951	1781	1606
	% of Grand Total	20.77%	19.68%	20.10%	20.78%	20.13%	18.84%
25 and Up	Female	2847	2889	2744	2252	2051	1923
	Male	639	654	593	499	514	523
	Total	3486	3543	3337	2751	2565	2446
	% of Grand Total	31.98%	30.95%	31.09%	29.30%	28.99%	28.70%
Grand Total		10900	11447	10735	9389	8847	8523

Fall Enrollment by College, Gender, and Year

College	Gender	Fall Semester					
		2019	2020	2021	2022	2023	2024
Arts and Sciences	Female	2543	2795	2658	2632	2286	2325
	Male	1580	1712	1593	1557	1531	1458
	Total	4123	4507	4251	4189	3817	3783
Education and Human Development	Female	1894	1912	1745	1503	1333	1224
	Male	519	522	496	444	388	356
	Total	2413	2434	2241	1947	1721	1580
Nursing & School of Allied Health	Female	2744	2864	2730	2194	2131	2056
	Male	384	415	406	364	350	352
	Total	3128	3279	3136	2558	2481	2408
Business and Technology	Female	671	660	597	467	418	372
	Male	565	567	510	438	410	380
	Total	1236	1227	1107	905	828	752

NOTE: Counts by college are based on the college in which the major is currently located.

Fall Enrollment By Degree Sought, Gender, and Year

		Fall Semester					
Degree	Gender	2019	2020	2021	2022	2023	2024
AD	Female	49	60	67	72	46	44
	Male	3	4	3	2	3	5
	Total	52	64	70	74	49	49
AGS	Female	65	47	54	50	32	31
	Male	22	22	23	14	19	13
	Total	87	69	77	64	51	44
AS	Female	1	1	3	1	0	3
	Male	27	23	23	24	14	13
	Total	28	24	26	25	14	16
ASN	Female	767	654	606	510	484	505
	Male	87	86	77	73	82	87
	Total	854	740	683	583	566	592
BA	Female	433	439	375	301	293	262
	Male	245	259	218	194	204	183
	Total	678	698	593	495	497	445
BAS	Female	81	51	58	37	42	33
	Male	9	10	10	10	5	6
	Total	90	61	68	47	47	39
BFA	Female	67	83	81	72	78	94
	Male	35	36	36	31	29	30
	Total	102	119	117	103	107	124
BGS	Female	249	214	201	185	151	147
	Male	133	113	124	128	138	85
	Total	382	327	325	313	289	232
BM	Female	38	32	29	29	21	23
	Male	59	53	51	55	66	59
	Total	97	85	80	84	87	82
BME	Female	54	46	40	37	35	34
	Male	85	75	60	54	52	49
	Total	139	121	100	91	87	83
BS	Female	2453	2430	2317	1891	1775	1684
	Male	1304	1297	1174	966	906	884
	Total	3757	3727	3491	2857	2681	2568
BSN	Female	1371	1537	1363	1039	977	873
	Male	214	217	198	176	151	141
	Total	1585	1754	1561	1215	1128	1014
BSW	Female	318	352	268	211	179	181
	Male	19	29	24	21	13	18
	Total	337	381	292	232	192	199
DNP	Female	38	27	31	27	26	32
	Male	1	2	16	25	33	29
	Total	39	29	47	52	59	61

Fall Enrollment By Degree Sought, Gender, and Year

		Fall Semester					
Degree	Gender	2019	2020	2021	2022	2023	2024
EDD	Female	36	50	55	54	61	64
	Male	12	12	15	21	20	23
	Total	48	62	70	75	81	87
EDS	Female	18	10	12	13	8	9
	Male	2	2	2	1	0	1
	Total	20	12	14	14	8	10
GC	Female	1	3	6	3	2	0
	Male	0	0	0	0	0	0
	Total	1	3	6	3	2	0
MA	Female	94	100	105	101	106	96
	Male	41	34	46	38	34	32
	Total	135	134	151	139	140	128
MAT	Female	114	126	92	55	38	27
	Male	27	24	15	12	5	4
	Total	141	150	107	67	43	31
MED	Female	160	129	98	94	82	75
	Male	23	16	17	14	14	12
	Total	183	145	115	108	96	87
MM	Female	5	3	4	8	10	8
	Male	8	8	9	11	10	11
	Total	13	11	13	19	20	19
MS	Female	78	96	87	82	70	73
	Male	55	63	51	60	76	59
	Total	133	159	138	142	146	132
MSN	Female	214	280	327	278	263	244
	Male	21	23	30	20	22	28
	Total	235	303	357	298	285	272
NODEG	Female	1043	1364	1356	1391	1288	1346
	Male	605	783	765	778	779	768
	Total	1648	2147	2121	2169	2067	2114
PBC	Female	86	96	81	93	86	67
	Male	8	18	12	11	3	4
	Total	94	114	93	104	89	71
PMC	Female	19	20	14	8	10	21
	Male	3	7	6	2	1	1
	Total	22	27	20	10	11	22
UC	Female	0	0	0	4	5	1
	Male	0	0	0	2	0	1
	Total	0	0	0	6	5	2

Fall Enrollment by Percentage of Entering Freshmen Taking Developmental Classes

	Fall Semester					
	2019	2020	2021	2022	2023	2024
Taking Dev. Classes	373	448	434	328	388	398
% of Total	24.62%	29.51%	33.38%	32.16%	36.36%	38.16%
Not Taking Dev. Classes	1,142	1,070	866	692	679	645
% of Total	75.38%	70.49%	66.62%	67.84%	63.64%	61.84%
Total	1,515	1,518	1,300	1,020	1,067	1,043

For the purpose of this report, developmental classes are defined as any ENGL 1011, MATH 1021, or MATH 1036. This chart only refers to developmental class for-credit enrollment on the 14th class day of the Fall semester.

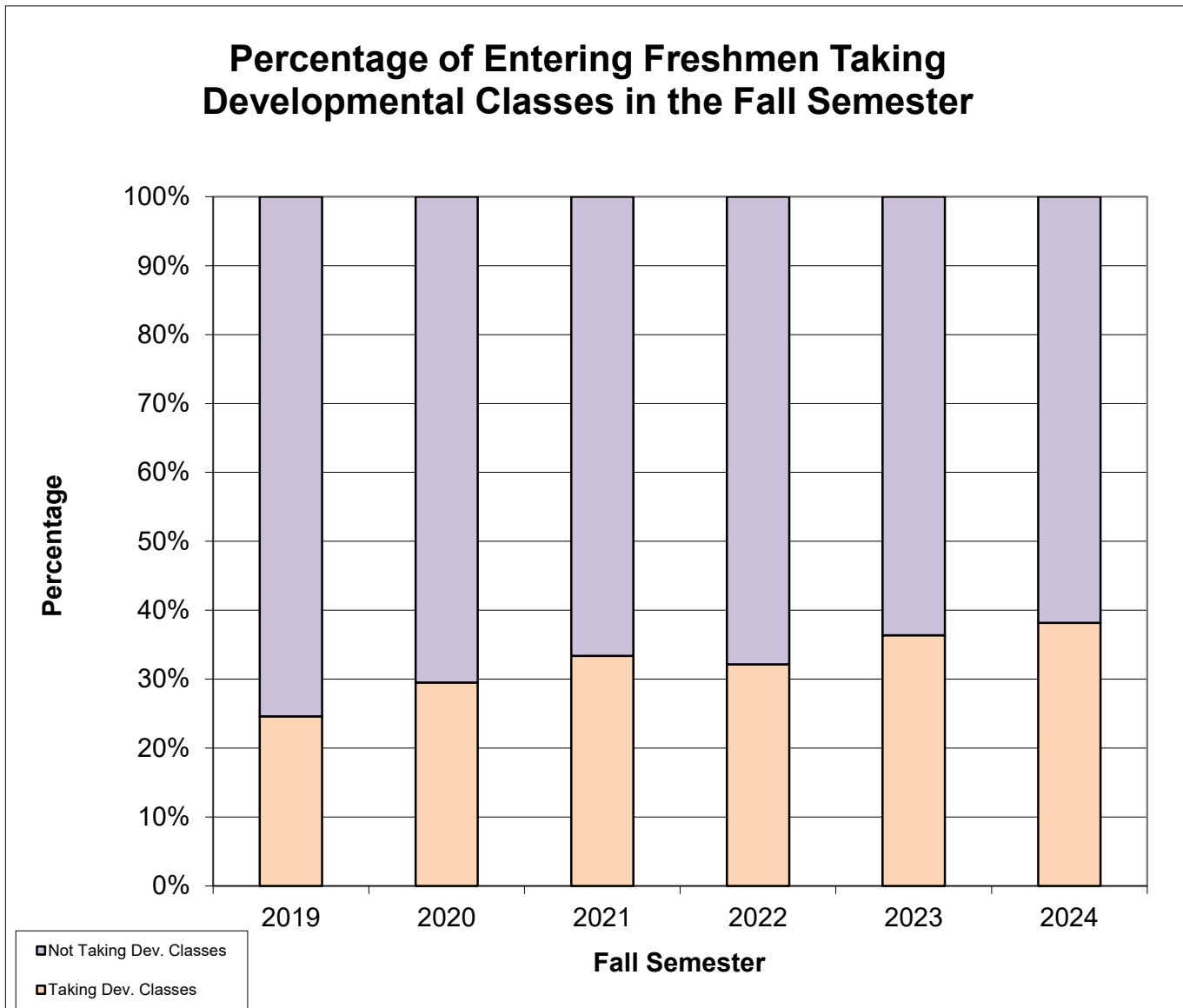

Enrollment by Percentage of Students Taking Distance Learning Courses

	Fall Semester					
	<u>2019</u>	<u>2020</u>	<u>2021</u>	<u>2022</u>	<u>2023</u>	<u>2024</u>
Taking Distance Learning	8,906	10,884	9,463	7,783	7,222	6,939
% of Total	81.71%	95.08%	88.15%	82.89%	81.63%	81.41%
Not Taking Distance Learning	1,994	563	1,272	1,606	1,625	1,584
% of Total	18.29%	4.92%	11.85%	17.11%	18.37%	18.59%
Total	10,900	11,447	10,735	9,389	8,847	8,523

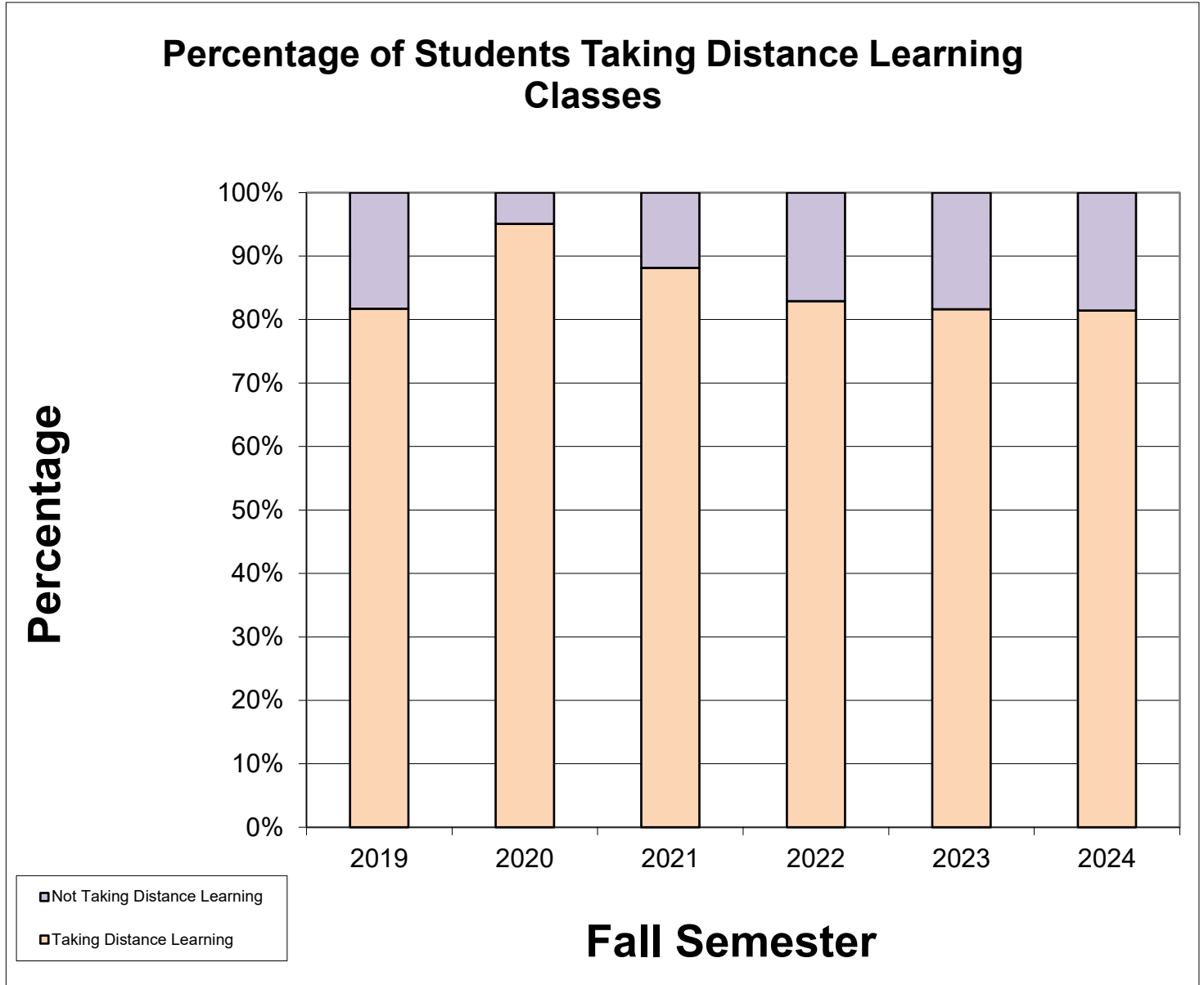

Note: A distance learning course is considered to be an Internet, Compressed Video, or Blended class.

Fall Enrollment By Ethnicity, Gender, and Year

Fall Sem.	Gender	American Indian or Alaskan Native	Asian	Black, non-Hispanic	Foreign/ Non-Resident Alien	Hispanic	Native Hawaiian or Pacific Islander	Two or More Races	White, Non-Hispanic	Unknown	Total
2019	Female	95	79	2245	75	450	9	319	4482	98	7852
	%	1.21	1.01	28.59	0.96	5.73	0.11	4.06	57.08	1.25	100.00
	Male	38	31	743	70	221	5	148	1748	44	3048
	%	1.25	1.02	24.38	2.30	7.25	0.16	4.86	57.35	1.44	100.00
2020	Total	133	110	2988	145	671	14	467	6230	142	10900
	%	1.22	1.01	27.41	1.33	6.16	0.13	4.28	57.16	1.30	100.00
	Female	103	88	2310	82	479	5	363	4700	101	8231
	%	1.25	1.07	28.06	1.00	5.82	0.06	4.41	57.10	1.23	100.00
2021	Male	47	39	770	68	223	6	155	1852	56	3216
	%	1.46	1.21	23.94	2.11	6.93	0.19	4.82	57.59	1.74	100.00
	Total	150	127	3080	150	702	11	518	6552	157	11447
	%	1.31	1.11	26.91	1.31	6.13	0.10	4.53	57.24	1.37	100.00
2022	Female	100	97	2206	96	411	4	295	4430	91	7730
	%	1.29	1.25	28.54	1.24	5.32	0.05	3.82	57.31	1.18	100.00
	Male	37	35	695	61	206	7	145	1761	58	3005
	%	1.23	1.16	23.13	2.03	6.86	0.23	4.83	58.60	1.93	100.00
2023	Total	137	132	2901	157	617	11	440	6191	149	10735
	%	1.28	1.23	27.02	1.46	5.75	0.10	4.10	57.67	1.39	100.00
	Female	84	88	1749	99	344	5	284	3875	118	6646
	%	1.26	1.32	26.32	1.49	5.18	0.08	4.27	58.31	1.78	100.00
2024	Male	39	42	602	69	173	4	127	1617	70	2743
	%	1.42	1.53	21.95	2.52	6.31	0.15	4.63	58.95	2.55	100.00
	Total	123	130	2351	168	517	9	411	5492	188	9389
	%	1.31	1.38	25.04	1.79	5.51	0.10	4.38	58.49	2.00	100.00
2023	Female	74	78	1626	82	310	11	260	3553	174	6168
	%	1.20	1.26	26.36	1.33	5.03	0.18	4.22	57.60	2.82	100.00
	Male	32	46	606	68	142	2	137	1545	101	2679
	%	1.19	1.72	22.62	2.54	5.30	0.07	5.11	57.67	3.77	100.00
2024	Total	106	124	2232	150	452	13	397	5098	275	8847
	%	1.20	1.40	25.23	1.70	5.11	0.15	4.49	57.62	3.11	100.00
	Female	78	74	1546	97	333	11	262	3372	204	5977
	%	1.31	1.24	25.87	1.62	5.57	0.18	4.38	56.42	3.41	100.00
2024	Male	30	34	522	66	144	5	124	1503	118	2546
	%	1.18	1.34	20.50	2.59	5.66	0.20	4.87	59.03	4.63	100.00
	Total	108	108	2068	163	477	16	386	4875	322	8523
	%	1.27	1.27	24.26	1.91	5.60	0.19	4.53	57.20	3.78	100.00

Enrollment by Full-time/Part-time Status, Student Level, Gender, and Year

			Fall Semester						
Level	Full-time/Part-time	Gender	2019	2020	2021	2022	2023	2024	
Undergraduate	Full-time	Female	4446	4315	3990	3288	3069	3003	
		Male	1894	1848	1704	1545	1459	1369	
		Total	6340	6163	5694	4833	4528	4372	
		%	64.48%	59.85%	59.31%	57.82%	57.61%	57.56%	
	Part-time	Female	2543	2975	2826	2541	2333	2252	
		Male	950	1159	1080	984	999	971	
		Total	3493	4134	3906	3525	3332	3223	
		%	35.52%	40.15%	40.69%	42.18%	42.39%	42.44%	
	Undergraduate Total			9833	10297	9600	8358	7860	7595
	Graduate	Full-time	Female	116	155	125	119	124	135
Male			73	78	72	90	101	93	
Total			189	233	197	209	225	228	
%			17.71%	20.26%	17.36%	20.27%	22.80%	24.57%	
Part-time		Female	747	786	789	698	642	587	
		Male	131	131	149	124	120	113	
		Total	878	917	938	822	762	700	
		%	82.29%	79.74%	82.64%	79.73%	77.20%	75.43%	
Graduate Total			1067	1150	1135	1031	987	928	

Enrollment by Home Instructional Site, Gender, and Year

		Fall Semester					
Home Campus	Gender	2019	2020	2021	2022	2023	2024
Alexandria	Female	244	237	217	209	225	192
	Male	33	31	29	34	40	45
	Total	277	268	246	243	265	237
	%	2.54%	2.34%	2.29%	2.59%	3.00%	2.78%
Leesville	Female	183	137	99	78	83	85
	Male	36	26	23	18	15	9
	Total	219	163	122	96	98	94
	%	2.01%	1.42%	1.14%	1.02%	1.11%	1.10%
Natchitoches	Female	2697	2358	1939	1543	1438	1474
	Male	1570	1346	1077	914	864	811
	Total	4267	3704	3016	2457	2302	2285
	%	39.15%	32.36%	28.10%	26.17%	26.02%	26.81%
Shreveport	Female	536	505	391	429	354	346
	Male	88	80	59	76	79	82
	Total	624	585	450	505	433	428
	%	5.72%	5.11%	4.19%	5.38%	4.89%	5.02%
Internet	Female			3781	3069	2838	2647
	Male			1076	957	946	884
	Total	0	0	4857	4026	3784	3531
	%	0.00%	0.00%	45.24%	42.88%	42.77%	41.43%
High School	Female			1293	1307	1217	1218
	Male			741	743	735	710
	Total	0	0	2034	2050	1952	1928
	%	0.00%	0.00%	18.95%	21.83%	22.06%	22.62%
Other *	Female	4192	4994	10	11	13	15
	Male	1321	1733	0	1	0	5
	Total	5513	6727	10	12	13	20
	%	50.58%	58.77%	0.09%	0.13%	0.15%	0.23%
Grand Total		10900	11447	10735	9389	8847	8523

* Figures for "Other" include Preparatory students and online students as well as Marksville, Barksdale, BPCC, and DeRidder locations until Fall 2021. As of Fall 2021 Preparatory and online were moved to their own categories.

"Home Instructional Site" denotes the site at which a student is enrolled 50% or more of that term's credit hours.

Enrollment by Home State/Home Country, Gender, and Year

		Fall Semester					
Home State/Country	Gender	2019	2020	2021	2022	2023	2024
Louisiana	Female	6856	7201	6720	5839	5474	5376
	Male	2544	2728	2549	2297	2267	2176
	Total	9400	9929	9269	8136	7741	7552
	%	86.24%	86.74%	86.34%	86.65%	87.50%	88.61%
Texas	Female	321	321	309	244	221	179
	Male	224	218	201	189	176	144
	Total	545	539	510	433	397	323
	%	5.00%	4.71%	4.75%	4.61%	4.49%	3.79%
Other States	Female	602	636	613	471	387	322
	Male	211	212	196	191	167	157
	Total	813	848	809	662	554	479
	%	7.46%	7.41%	7.54%	7.05%	6.26%	5.62%
Other Countries	Female	73	73	88	92	86	100
	Male	69	58	59	66	69	69
	Total	142	131	147	158	155	169
	%	1.30%	1.14%	1.37%	1.68%	1.75%	1.98%
Grand Total		10900	11447	10735	9389	8847	8523

Note: The method used to determine homestate/homecountry is as follows:

- 1) Define "Other Countries" as all students who have a homecountry present that is not equal to the US.
- 2) Define "Other States" as all students who have a homestate present that is not LA or TX and a homecountry that is equal to US or Students who have a US citizenship.
- 3) Define "Louisiana" and "Texas" as all students who have a homestate present equal to LA or TX and a homecountry equal to US.
- 4) For any remaining students, ascertain homestate and homecountry using first high school state, then permanent address state, and finally local address state. Determine accordingly based on the three preceding rules.

Enrollment By Major, School/Department, and Year

<u>School/Dept.</u>	<u>Major</u>	<u>Description</u>	<u>Fall Semester</u>					
			<u>2019</u>	<u>2020</u>	<u>2021</u>	<u>2022</u>	<u>2023</u>	<u>2024</u>
Allied Health	045	INVASIVE CARDIOVASCULAR TECHNOLOGY	0	0	1	0	0	0
	046	MAGNETIC RESONANCE IMAGING	0	2	2	0	0	0
	049	ULTRASOUND	0	0	0	0	0	1
	074	COMPUTED TOMOGRAPHY UC	0	0	0	1	0	0
	075	MAGNETIC RESONANCE IMAGING UC	0	0	0	3	2	0
	076	INVASIVE CARDIOVASCULAR TECH UC	0	0	0	2	3	2
	549A	RADIOLOGIC SCI. - EDUCATION	14	23	23	23	15	14
	549B	RADIOLOGIC SCI. - ADMIN.	21	20	23	27	28	16
	615	RADIOLOGIC SCIENCES	255	266	279	222	245	287
	615A	RADIOLOGIC SCI. - RT TO BSRT	48	75	86	61	72	69
	615U	RADIOLOGIC SCI. - ULTRASOUND	0	0	0	16	30	34
	620	ALLIED HEALTH	6	2	2	7	4	8
	620A	ALLIED HEALTH - HLTH SCI & TEC	55	35	39	20	23	17
	620B	ALLIED HEALTH - HEALTH SCI LEADERSHIP & MGT	8	14	23	18	20	14
		Total	407	437	478	400	442	462
Biological and Physical Science	618	BIOLOGY	74	141	59	35	19	16
	618C	BIOLOGY - PRE-VETERINARY MED.	3	1	1	0	1	0
	618F	BIO - PRE-MEDICINE/DENTISTRY	18	17	9	5	3	2
	618I	BIOLOGY - PRE-PHARMACY	3	1	2	1	2	0
	618L	BIOLOGY - PRE-PHYSICAL THERAPY	5	5	3	2	1	0
	618M	BIOLOGY - BIOMEDICAL	252	191	222	182	131	130
	618N	BIOLOGY - NATURAL SCIENCE	35	27	33	32	42	32
	618P	BIOL - PRE-PHYSICIAN ASSISTANT	1	2	2	0	0	0
	618Q	BIOLOGY - FORENSIC INVESTIGATION	0	0	0	0	0	6
	618R	BIOLOGY - FORENSIC SCIENCE	42	24	31	23	20	14
	618T	BIOL - CLINICAL LABORATORY SCI	10	7	8	6	5	3
	618U	BIOLOGY - AGRIBUSINESS	0	0	0	0	1	2
	618V	BIOLOGY - VETERINARY TECH.	66	59	63	61	50	55
	618W	BIOLOGY - GENERAL BIOLOGY	0	0	0	0	2	2
	618X	BIOLOGY - WILDLIFE BIOL & CONSERVATION	0	0	0	0	0	12
	619	APPLIED MICROBIOLOGY	4	4	7	2	5	2
	619A	ENVIRONMENTAL	1	0	0	0	0	0
	619B	MEDICAL & HEALTH PROFESSION	7	8	8	4	5	8
	619C	ENVIRONMENTAL & APPL MICROBIOL	1	1	2	2	2	1
	637	PHYSICAL SCIENCE	5	8	2	4	1	1
	637A	PHYSICAL SCIENCE - CHEMISTRY	7	3	2	3	7	7
	637C	PHYSICAL SCIENCE - FORENSIC LABORATORY SCI	0	0	0	0	0	1
	637D	PHYSICAL SCIENCE - PHYSICS	0	0	0	0	0	3
725	VETERINARY TECHNOLOGY	52	64	70	74	49	49	
		Total	586	563	524	436	346	346

Enrollment By Major, School/Department, and Year

<u>School/Dept.</u>	<u>Major</u>	<u>Description</u>	<u>Fall Semester</u>						
			<u>2019</u>	<u>2020</u>	<u>2021</u>	<u>2022</u>	<u>2023</u>	<u>2024</u>	
Business	001	BUSINESS ANALYTICS	2	1	0	0	0	0	
	101	ACCOUNTING	286	272	232	175	152	138	
	102	COMPUTER INFORMATION SYSTEMS	149	151	121	102	104	92	
	102A	CIS - APPLICATION DEVELOPMENT	24	26	21	21	21	15	
	102D	CIS - NETWORKING & SYSTEMS MGT	49	32	31	18	16	14	
	102E	CIS - WEB DEVELOPMENT	8	9	12	2	4	1	
	102F	CIS - CORE PROGRAMMING	10	5	2	0	0	0	
	102G	CIS - CYBER SECURITY	25	36	43	43	39	27	
	102H	CIS - INFORMATION SYSTEMS MGT	0	0	0	3	6	19	
	102I	CIS - NETWORKING & CYBER SECURITY	0	0	0	0	0	7	
	110	BUSINESS ADMINISTRATION	461	483	431	357	331	302	
	110I	BUSINESS ADM. - FINANCE	31	28	20	20	25	20	
	110J	BUSINESS ADM. - MANAGEMENT	29	19	28	18	11	12	
	110K	BUSINESS ADM. - MARKETING	22	14	23	14	21	18	
	110L	BUSINESS ADM. - INTERNATL BSN	15	10	5	2	2	1	
	110M	BUSINESS ADM. - BSN ANALYTICS	0	3	4	4	3	2	
	110N	BUSINESS ADM. - ENTREPRENEURSHIP	3	8	8	2	1	3	
	110O	BUSINESS ADM. - E-SPORTS MANAGEMENT	0	0	1	0	0	0	
	110P	BUISNESS ADM. - HUMAN RESOURCES	0	0	0	1	4	5	
	135	HOSPITALITY MGT & TOURISM	47	34	42	26	24	20	
	135A	HMT - HOSPITALITY SERVICES	38	50	42	36	24	16	
	135C	HMT - TRAVEL & TOURISM	29	25	19	18	17	21	
	135D	HMT - CULINARY ARTS	6	10	11	8	7	7	
	597	COMPUTER INFORMATION SYSTEMS	0	11	11	12	16	12	
			Total	1234	1227	1107	882	828	752
	Creative and Performing Arts	214	FINE AND GRAPHIC ARTS	26	23	37	36	42	44
		214A	FINE & GRA. ARTS - GRA. COMM.	18	12	6	8	9	10
214B		FINE & GRA. ARTS - STUDIO ART	21	29	32	25	21	21	
214D		CRAFT	1	1	3	2	2	2	
214E		FINE & GRA. ARTS - INTERDISCIPLINARY DESIGN	14	25	12	6	3	1	
225		COMMUNICATION	32	27	14	20	11	19	
225A		COMMUNICATION - ORG. COMM.	1	0	0	0	0	0	
225D		COMM. - MASS COMMUNICATION	1	0	0	0	0	0	
225E		COMMUNICATION - STRATEGIC	23	25	27	23	35	38	
225F		COMM.-BRDCST & DIGI MEDIA PROD	34	21	12	2	0	0	
225G		COMM. - MULTIMEDIA JOURNALISM	9	3	2	0	0	0	
225H		COMM.- JOURN, BROAD, & DM PRODUCTION	5	37	37	38	41	30	
225I		COMM.- SPORTS MEDIA	3	15	22	25	28	16	
242		MUSIC	26	25	21	23	23	13	
242E		MUSIC PERF. - MUSIC BUSINESS	39	30	31	34	43	37	

Enrollment By Major, School/Department, and Year

<u>School/Dept.</u>	<u>Major</u>	<u>Description</u>	<u>Fall Semester</u>					
			<u>2019</u>	<u>2020</u>	<u>2021</u>	<u>2022</u>	<u>2023</u>	<u>2024</u>
	242M	MUSIC - SACRED MUSIC	2	3	2	2	1	0
	242P	MUSIC - PERFORMANCE	30	27	26	25	18	30
	244	DANCE	22	28	26	21	18	27
	245	THEATER	57	56	44	52	46	60
	245A	THEATRE - DESIGN/TECHNOLOGY	20	21	11	3	0	0
	245B	THEATRE- PERFORMANCE/DIRECTING	17	23	21	17	11	8
	245C	THEATRE - MUSICAL THEATRE PERF	14	12	11	10	6	1
	245D	THEATRE - DANCE PERFORMANCE	4	0	1	1	1	0
	246	PRODUCTION AND DESIGN	0	0	0	3	6	5
	247	MUSICAL THEATRE	0	0	0	0	4	9
	511	ART	9	8	9	10	16	19
	542A	MUSIC - MUSIC EDUCATION	5	2	3	4	6	7
	542B	MUSIC - PERFORMANCE	8	9	10	15	14	12
		Total	441	462	420	405	405	409
Criminal Justice, History, and Social Sciences	250	CRIMINAL JUSTICE	307	343	290	219	180	156
	250B	CJ - PRE-LAW & PARALEGAL STUDIES	24	17	22	18	17	11
	256	UNIFIED PUBLIC SAFETY & ADM.	5	3	5	3	1	1
	256A	UPSA - LAW ENFORCEMENT ADMIN.	10	7	10	5	7	7
	256B	UPSA - FIRE & EMS ADMIN.	13	12	8	7	6	4
	256C	UPSA - EMERGENCY MGT. ADMIN.	7	8	3	4	5	3
	256D	UPSA - PUBLIC FACILITIES MGT.	9	5	3	2	0	2
	256E	UPSA - NUCLEAR SURETY MANAGEMENT	0	1	1	1	1	2
	256F	UPSA - GEO COMPUTATION	0	0	1	1	0	0
	258A	HUMAN RESOURCE MANAGEMENT	15	7	3	2	0	0
	258B	INDUSTRIAL TECH-MANUF MGT	2	2	0	0	0	0
	258C	PUBLIC SAFETY MANAGEMENT	1	1	0	0	0	0
	258E	ENVIRONMENTAL SCIENCE	1	0	0	0	0	0
	258F	HEALTH SCIENCE ADMINISTRATION	2	1	1	0	0	0
	261	HISTORY	76	76	55	54	54	49
	579	HOMELAND SECURITY	37	33	26	24	27	28
		Total	509	516	428	340	298	263
Education	010	LEVEL 1 ED LEADER - ALT. PATH.	10	8	5	0	0	3
	013	SP ED M/MOD FOR ELEM ED GR 1-5	10	7	4	1	5	3
	014	SP ED M/MOD FOR MIDDLE SCH 4-8	6	4	4	2	0	1
	015	SP ED M/MOD FOR SEC ED GR 6-12	4	7	5	0	3	1
	016	GIFTED EDUCATION	13	12	8	8	7	6
	017	SPEC ED-EARLY INTERV: BIRTH-5	10	3	3	3	5	8
	019	ELEMENTARY EDUCATION GR 1 - 5	1	19	11	24	19	14
	020	MIDDLE SCHOOL EDUCATION GR 4-8	2	12	9	7	7	4

Enrollment By Major, School/Department, and Year

<u>School/Dept.</u>	<u>Major</u>	<u>Description</u>	<u>Fall Semester</u>					
			<u>2019</u>	<u>2020</u>	<u>2021</u>	<u>2022</u>	<u>2023</u>	<u>2024</u>
	021	SECONDARY EDUCATION GR 6 - 12	2	18	11	22	14	12
	022	EDUC. TECHNOLOGY LEADERSHIP	1	1	1	1	0	0
	023	SCHOOL LIBRARIAN	12	7	15	19	11	11
	023U	SCHOOL LIBRARIAN - UNDERGRAD.	8	1	5	3	2	1
	024	EDUCATIONAL DIAGNOSTICIAN	17	15	13	11	12	5
	025	ENGLISH AS A SECOND LANGUAGE	4	1	0	0	2	1
	026	READING SPECIALIST	1	1	0	0	2	2
	137	CHILD & FAMILY STUDIES	17	9	18	18	21	12
	137C	FACS - CONSUMER SERVICES	10	9	12	16	13	12
	137E	FACS - CHILD DEV. & FAM. REL.	135	149	120	106	120	111
	137F	CFS - FAMILY LIFE EDUCATION	7	1	0	0	0	0
	138E	FACS - CHILD DEV. & FAM. REL.	15	4	0	0	0	0
	3101	EARLY CHILDHOOD ED (PRE-K - 3)	85	83	85	57	49	44
	3102	ELEMENTARY EDUCATION	99	110	108	90	79	72
	320A	SEC. EDUC. - AGRICULTURE EDUC.	12	15	10	9	17	7
	320	SEC. EDUC. & TEACHING	0	0	0	0	1	2
	320B	SEC. EDUC. - BIOLOGY EDUC.	11	9	3	2	0	2
	320E	SEC. EDUC. - ENGLISH EDUC.	32	31	35	22	15	14
	320M	SEC. EDUC. - MATHEMATICS EDUC.	20	26	13	8	6	4
	320S	SEC. ED. - SOCIAL STUDIES EDUC	45	46	38	24	25	13
	320U	SEC. EDUC. - BUSINESS EDUC.	4	4	1	2	1	0
	327	MUSIC EDUC. - INSTRUMENTAL	114	97	86	77	73	63
	328	MUSIC EDUC. - VOCAL	22	19	12	11	12	12
	329	MUSIC ED. - VOCAL/INSTRUMENTAL	3	5	0	3	0	3
	501	TEACHER CERTIFICATION	0	1	0	1	2	3
	502	EDUCATIONAL TECH. LEADERSHIP	1	1	0	0	0	0
	502A	ETEC LDRSHP - LDRSHP FOR K-12	17	18	5	6	5	3
	502B	ETEC LDRSHP - WORKFORCE DEV	7	4	7	7	7	6
	503	EDUCATIONAL LEADERSHIP	59	41	29	33	28	26
	504	CURRICULUM AND INSTURCTION	0	0	0	0	1	0
	504C	CURR. & INSTR. - ENGLISH EDUC.	3	2	3	3	2	3
	504E	CURR. & INSTR. - READING	23	21	23	9	8	7
	504G	CURR & INSTR - P.T.S.F.T.T.L.	4	1	0	0	0	0
	504H	CURR. & INST. - SCHOOL LIBR.	10	7	7	7	5	10
	504I	CURR. & INST. - TRAN. TO TEACH	2	1	1	3	5	7
	504J	CURR. & INST. - ENGL. AS A SEC. LANG.	1	0	2	2	1	0
	504K	CURR. & INST. - ACADEMIC CONTENT	0	0	0	0	2	0
	504L	CURR. & INST. - INSTRUCTION & DESIGN	0	0	0	0	1	0
	506A	MAT - ELEM. EDUC. - PROF. STUD	23	29	22	15	11	5
	507A	MAT - MID. EDUC. - PROF. STUD.	30	32	29	19	11	4
	508A	MAT - SEC. EDUC. - PROF. STUD.	28	38	27	14	5	11
	524A	SPECIAL EDUC. - GIFTED EDUC.	19	16	12	9	8	5

Enrollment By Major, School/Department, and Year

<u>School/Dept.</u>	<u>Major</u>	<u>Description</u>	<u>Fall Semester</u>					
			<u>2019</u>	<u>2020</u>	<u>2021</u>	<u>2022</u>	<u>2023</u>	<u>2024</u>
	524C	SPEC ED - EARLY INTERVENTION	3	9	7	4	7	4
	524D	SP. ED. - ELEM. M/M SPEC. ED.	13	12	7	7	7	7
	524E	SP. ED. - M.S. & SEC. M/M SPED	9	5	5	4	3	5
	531A	ELEM. ED & SP. ED. - PROF. ST.	25	20	15	11	3	3
	533	COUNSELING	1	0	0	0	0	0
	533A	COUN. - CLINICAL MENTAL HEALTH	27	30	29	23	25	25
	533B	COUN. - SCHOOL COUNSELING	6	10	10	13	11	14
	541A	M.S. ED. & SP. ED. - PROF. ST.	9	11	6	1	1	0
	545	ADULT LEARNING & DEVELOPMENT	0	0	0	0	1	0
	545A	AL&D - ADULT & WORKFORCE DEVELOPMENT	10	16	28	28	18	12
	545B	AL&D - HOMELAND SECURITY	3	1	2	1	0	0
	545C	AL&D - E-LEARNING	4	1	2	6	6	3
	545E	AL&D - ENGLISH	1	1	1	0	1	0
	547	EARLY CHILDHOOD EDUCATION	12	7	7	14	6	4
	548A	ECED - PROFESSIONAL STUDIES	22	17	7	7	9	7
	561A	SEC. ED. & SP. ED. - PROF. ST.	4	3	1	0	3	1
	574	STUDENT AFFAIRS IN HIGHER ED.	44	38	41	27	28	26
	582G	SPECIAL EDUCATION	5	4	6	6	7	5
	582H	EDUCATIONAL TECHNOLOGY	6	1	1	1	0	2
	582I	EDUCATIONAL LEADERSHIP	9	7	7	7	1	3
	601B	ADULT EDUCATION (PB)	0	0	0	0	0	1
	925	ADULT LEARNING & DEVELOPMENT	1	0	0	0	0	0
	925A	COMMUNITY COLLEGE LEADERSHIP	26	29	27	22	24	26
	925B	ADULT LEARNING & WORKFORCE DEVELOPMENT	21	33	43	53	57	61
		Total	1220	1200	1054	909	841	742
Engineering Technology	042	QUALITY CONTROL	0	0	1	2	0	0
	044	PROJECT MANAGEMENT	1	3	0	1	0	1
	140	ENGINEERING TECHNOLOGY	5	2	3	8	7	8
	140A	ELECTRONICS	4	3	4	4	4	6
	140B	INDUSTRIAL	7	7	5	4	1	2
	140C	ADVANCED MANUFACTURING	12	13	14	9	2	0
	141	ELECTRONIC ENGINEERING TECH	14	16	4	5	7	13
	141A	ELEC. ENG. TECH. - ELECTRONICS	54	49	44	38	29	21
	141B	ELEC. ENG. TECH. - BIOMEDICAL	20	21	24	22	15	15
	141E	ELECT. ENG. TECH. - PRE-ENG.	1	0	0	1	0	0
	145	INDUSTRIAL ENGINEERING TECH.	110	98	62	48	56	61
		Total	228	212	161	142	121	127
English, Foreign Languages, and Cultural Studies	050	TESOL	1	2	4	1	1	0
	052	WRITING FOR BUS, INDUS, + TECH	0	1	2	2	1	0

Enrollment By Major, School/Department, and Year

<u>School/Dept.</u>	<u>Major</u>	<u>Description</u>	<u>Fall Semester</u>					
			<u>2019</u>	<u>2020</u>	<u>2021</u>	<u>2022</u>	<u>2023</u>	<u>2024</u>
	221	ENGLISH	18	15	13	14	10	11
	221A	ENGLISH - LITERATURE	10	10	6	7	11	7
	221B	ENGLISH - PROFESSIONAL WRITING	9	3	2	5	3	1
	221C	ENGL - FOLKLIFE/SOUTHERN CULT	1	0	0	0	0	0
	221D	ENGLISH - FILM STUDIES	9	5	3	1	1	2
	221E	ENGLISH - CREATIVE WRITING	2	10	15	9	12	9
	529A	ENGLISH - WRITING & LINGUISTIC	10	8	7	6	7	7
	529B	ENGLISH - LITERATURE	7	10	9	11	12	8
	529C	ENGLISH - FOLK/SOUTHERN CULT.	6	4	5	6	6	4
	529E	ENGLISH - TESOL	2	3	2	1	3	2
	529F	ENGLISH - CREATIVE WRITING	0	0	0	0	1	3
	529G	ENGLISH - GENERALIST	5	4	6	7	5	5
		Total	80	75	74	70	73	59
Graduate Studies	500C	OTHER(+30, TRANSFER, A. OF I.)	14	7	13	5	7	7
		Total	14	7	13	5	7	7
Health & Human Performance	377	HEALTH & EXERCISE SCIENCE	179	170	189	153	139	139
	377B	HEALTH & EX. SCI. - PRE-ATHLETIC TRAINING	0	0	2	5	7	7
	377O	HEALTH & EX. SCI. - PRE-OCCUPATIONAL THERAPY	15	22	13	15	8	8
	377P	HEALTH & EX. SCI. - PRE-PHYSICAL THERAPY	44	40	39	44	38	38
	378	HEALTH & PHYSICAL EDUCATION	29	32	36	25	23	23
	379	SPORT & RECREATION MANAGEMENT	0	0	0	0	9	9
	577A	HAHP - SPORTS ADMINISTRATION	32	38	28	30	29	29
	577B	HAHP - HEALTH PROMOTION	9	13	9	8	10	10
	577D	HAHP - PUBLIC HEALTH	0	0	0	1	3	3
	577E	HAHP - EXERCISE PHYSIOLOGY	0	0	0	0	0	1
		Total	308	315	316	281	266	267
Mathematics	642	MATHEMATICS	9	10	8	8	8	11
	642B	MATH. - ACTUARIAL MATHEMATICS	4	2	0	0	0	0
		Total	13	12	8	8	8	11
Nursing	051	FAMILY NURSE PRACTITIONER	5	10	7	5	7	6
	053	PSYCHIATRIC MENTAL HEALTH NP	7	8	6	3	1	8
	054	ADULT-GERON ACUTE CARE NP	0	1	2	2	3	5
	400	ASSC. OF SCIENCE IN NURSING	751	628	594	517	475	496
	400A	NURSING - LPN TO ASN	90	70	62	45	62	47
	400B	NURSING - MEDIC/PARAMEDIC	13	42	27	21	29	49
	410	NURSING	1360	1424	1203	941	860	802
	410A	NURSING - RN TO BSN	174	274	307	240	209	175
	410B	NURSING - LPN TO BSN	48	46	37	18	26	8

Enrollment By Major, School/Department, and Year

<u>School/Dept.</u>	<u>Major</u>	<u>Description</u>	<u>Fall Semester</u>					
			<u>2019</u>	<u>2020</u>	<u>2021</u>	<u>2022</u>	<u>2023</u>	<u>2024</u>
	410C	NURSING - BS TO BSN	0	8	9	10	3	1
	410D	NURSING - ACCELERATED BSN	0	0	0	0	20	15
	546	NURSING	0	0	0	0	1	0
	546C	NURS. - FAMILY NURSE PRACT.	138	140	163	131	127	123
	546D	NURS. - MATERNAL - CHILD & FAM	6	9	11	6	3	0
	546H	NURS. - WOMENS HLTH NURSE PRAC	9	17	22	27	24	18
	546K	NURS. - ADULT GERONTOLOGY	8	13	15	15	9	5
	546M	NURS. - PRIM. CARE PEDIATRIC N.P.	6	9	13	8	12	14
	546N	NURS. - ADULT-GER. ACUTE CARE N.P.	25	48	50	37	27	33
	546P	NURS. - ADULT-GER. PRIM. CARE N.P.	7	9	16	13	11	10
	546R	PSYC MENTAL HEALTH NURSE PRACT LIFESPAN	36	58	67	58	60	52
	546T	NURS. - ADULT-GER. NURSING ADM.	0	0	0	2	5	6
	546U	NURS. - ADULT-GER. NURSING EDUC.	0	0	0	1	3	7
	546V	NURS. - MATREN. CHILD/FAM NURS ADM.	0	0	0	0	1	0
	546W	NURS. - MATREN. CHILD/FAM NURS EDUC.	0	0	0	0	2	4
	901A	ADV PRACT REG NURSE TO DNP	15	16	13	5	1	0
	901B	ORG SYSTEMS LEADERSHIP TO DNP	24	13	14	10	5	7
	901C	NURSE ANESTHESIA	0	0	20	37	53	54
		Total	2722	2843	2658	2152	2039	1945
Psychology	392	PSYCHOLOGY	432	461	486	414	358	311
	392B	PSYCHOLOGY - SUBSTANCE ABUSE	17	15	11	15	8	4
	392C	PSYCHOLOGY - PREV. SPECIALIST	2	2	3	1	1	0
	392D	INDUSTRIAL ORGANIZATIONAL BEHAVIOR	5	1	3	5	3	4
	395	ADDICTION STUDIES	73	59	59	37	35	28
	395A	INDUSTRIAL ORGANIZATIONAL BEHAVIOR	1	0	0	0	0	0
	552	CLINICAL PSYCHOLOGY	16	15	15	15	14	19
	552S	CLIN. PSYC. - SUBSTANCE ABUSE	4	6	3	2	4	1
		Total	550	559	580	489	423	367
Scholars' College	800	SCLA - ACCOUNTING	1	0	0	0	1	2
	802	SCLA - COMPUTER INFO. SYS.	0	0	2	2	1	2
	802A	SCLA - CIS - APPLICATION DEV.	0	1	1	1	0	0
	802D	SCLA - CIS - WEB DEVELOPMENT	0	0	0	1	0	0
	810	SCLA - BUSINESS ADMINISTRATION	0	1	4	4	8	5
	8102	SCLA - ELEMENTARY EDUCATION	0	0	0	0	1	1
	810D	SCLA - BUS. ADM. - MARKETING	1	1	0	0	0	0
	810L	BUSINESS ADM. - INTERNATL BSN	1	1	1	0	0	0
	810M	SCLA - BUS. ADM. - BUSINESS ANALYTICS	1	1	1	1	0	0
	813	SCLA - MUSIC	0	0	0	0	2	2
	814	SCLA - THEATRE	2	2	3	0	1	1
	814A	SCLA - THEATRE - DESIGN/TECH.	0	1	1	1	0	0

Enrollment By Major, School/Department, and Year

<u>School/Dept.</u>	<u>Major</u>	<u>Description</u>	<u>Fall Semester</u>					
			<u>2019</u>	<u>2020</u>	<u>2021</u>	<u>2022</u>	<u>2023</u>	<u>2024</u>
814B	SCLA - THEATRE - PERF./DIR.		1	3	1	0	0	0
814C	SCLA - THEATRE - MUS. TH. PERF		2	1	0	0	0	0
815	FINE & GRAPHIC ARTS		0	0	1	2	1	2
815B	FINE & GRA. ARTS - STUDIO ART		1	1	0	0	0	1
816	PRODUCTION AND DESIGN		0	0	0	0	1	1
817	SCLA - DANCE		0	0	0	0	0	1
819	SCLA - APPLIED MICROBIOLOGY		0	0	0	0	1	1
819B	SCLA - MEDICAL & HEALTH PROFESSION		0	0	0	0	0	1
820	LIBERAL ARTS		56	31	17	8	10	4
820A	LIBERAL ARTS - SCIENTIFIC INQ.		13	7	7	5	5	5
820B	LIB ARTS - HUM. & SOC. THOUGHT		11	13	12	12	10	10
820C	LIB. ARTS - FINE & PERF. ARTS		2	1	1	1	1	1
820D	LIB. ARTS - FOREIGN LANGUAGE		2	0	0	0	0	0
820G	LIB. ARTS - PHIL., POL., & ECON		1	4	2	3	2	3
820H	LIB. ARTS - CLASSICAL STUDIES		2	2	1	2	0	1
820I	LIB. ARTS - BUSINESS, TECHN, & SOCIETY		0	0	0	0	1	1
822	SCLA - ENGLISH		0	0	0	1	4	3
822A	SCLA - ENGLISH - LITERATURE		1	0	0	0	0	1
822B	SCLA - ENGLISH - PROF. WRITING		1	0	0	0	0	0
822D	SCLA - ENGLISH - FILM STUDIES		0	0	0	0	0	1
822E	SCLA - ENGLISH - CREATIVE WRITING		0	1	1	1	0	2
825A	SCLA - SEC. ED. - ENGLISH EDUC		3	1	1	1	1	1
825B	SCLA - SEC. ED. - BIOLOGY EDUC		1	1	0	0	0	0
825C	SCLA - SEC. ED. - MATH. EDUC.		0	1	0	1	0	0
825D	SCLA - SEC. ED. - SOC SCI EDUC		1	1	1	0	0	1
826	SCLA - COMMUNICATIONS		1	0	0	0	0	2
827	SCLA - INSTRUMENTAL MUSIC EDUC		0	0	1	0	2	4
828	SCLA - SCLA - VOCAL MUSIC EDUCATION		0	0	1	0	0	1
830	SCLA - PHYSICAL SCIENCE		1	0	0	0	1	0
830A	SCLA - PHYS. SCI. - CHEMISTRY		0	0	0	0	0	1
837C	SCLA - TRAVEL & TOURISM		0	0	0	0	0	2
837D	SCLA - CULINARY ARTS		0	0	1	1	1	0
838	SCLA - BIOLOGY		0	1	1	5	6	7
838A	SCLA - BIOLOGY - BIOMEDICAL		0	0	0	1	1	7
838B	SCLA - BIOLOGY - NATURAL SCI.		2	2	0	0	0	0
838R	SCLA - BIOLOGY - FOR. & LAB. SCI		0	0	0	0	2	2
838T	CLINICAL LABORATORY SCIENCE (SC)		0	0	0	0	1	0
838V	VETERINARY TECHNOLOGY (SC)		3	0	2	0	2	1
840	SCLA - NURSING		4	3	5	6	10	13
843	SCLA - ELECTRONIC ENG. TECH		0	0	0	0	0	1
843B	BIOMEDICAL (SC)		0	0	0	0	1	2
844	SCLA - INDUSTRIAL ENG. TECH		0	0	0	0	1	0

Enrollment By Major, School/Department, and Year

<u>School/Dept.</u>	<u>Major</u>	<u>Description</u>	<u>Fall Semester</u>					
			<u>2019</u>	<u>2020</u>	<u>2021</u>	<u>2022</u>	<u>2023</u>	<u>2024</u>
	846	SCLA - MATHEMATICS	1	1	0	0	3	1
	847E	SCLA - FACS - CHILD DEV. & FAM. REL.	0	0	1	0	0	0
	850	SCLA - CRIMINAL JUSTICE	1	0	2	1	1	2
	858	SCLA - HISTORY	0	0	1	2	4	4
	859	SCLA - PSYCHOLOGY	8	9	10	11	15	17
	862	SCLA - RADIOLOGIC SCIENCES	0	0	0	0	0	1
	873	SOCIAL WORK	1	1	1	2	1	2
	877	SCLA - HEALTH & EXERCISE SCI.	1	0	0	0	2	2
		Total	127	93	84	76	105	126
Social Work	274	SOCIAL WORK	336	360	291	230	191	197
		Total	336	360	291	230	191	197
University Studies	220	LIBERAL ARTS	13	24	27	24	55	53
	220G	LIB. ARTS - ETHNOARCHAEOLOGY	1	0	0	0	0	0
	220H	LIB. ARTS - INTERNATIONAL REL.	0	0	0	0	1	1
	220J	LIBERAL ARTS - GEOGRAPHY	0	1	1	0	0	0
	220L	CREATIVE & PERFORMING ARTS	8	7	1	0	0	1
	700	GENERAL UNDERGRADUATE	0	0	0	0	0	1
	701	HIGH SCHOOL STUDENTS (STEP UP)	69	48	37	56	58	63
	733	GENERAL STUDIES	1565	2091	2072	2108	2000	2040
	733B	GEN. STUD. - CHILD DEVELOPMENT	84	63	70	58	48	44
	733R	GEN STU - RADIOLOGIC SCIENCES	1	0	0	0	0	0
	733S	GEN STU - ALLIED HEALTH	0	5	6	6	3	0
	733T	GEN. STUD. - CHILD AND FAMILY STUDIES	0	0	1	0	0	0
	734	GENERAL STUDIES	2	1	0	0	0	0
	734C	GS - COMPUTER & NATURAL SCI.	180	147	146	121	117	80
	734E	GEN. STUD. - CREOLE STUDIES	16	15	10	12	10	4
	734G	GEN. STUD. - SOCIAL SCIENCES	172	156	155	165	155	145
	734H	GEN. STUD. - HUMANITIES	14	9	13	14	7	4
		Total	2125	2567	2539	2564	2454	2436

Top 10 Majors By Year (Enrollment)

2013	2014	2015
410 - Nursing (BSN) (1238)	410 - Nursing (BSN) (1196)	410 - Nursing (BSN) (1175)
701 - High School Students (STEP UP) (729)	701 - High School Students (STEP UP) (977)	701 - High School Students (STEP UP) (1134)
110 - Business Administration (560)	110 - Business Administration (559)	110 - Business Administration (555)
400 - Nursing (ASN) (526)	618 - Biology (476)	618 - Biology (450)
618 - Biology (473)	400 - Nursing (ASN) (438)	400 - Nursing (ASN) (449)
392 - Psychology (453)	392 - Psychology (426)	392 - Psychology (406)
734 - General Studies (BGS) (451)	734 - General Studies (BGS) (394)	250 - Criminal Justice (382)
250 - Criminal Justice (362)	250 - Criminal Justice (374)	734 - General Studies (BGS) (355)
615 - Radiologic Sciences (233)	546 - Nursing (MSN) (231)	615 - Radiologic Sciences (273)
377 - Health & Exercise Science (199)	615 - Radiologic Sciences (237)	101 - Accounting (227)
2016	2017	2018
410 - Nursing (BSN) (1288)	410 - Nursing (BSN) (1473)	701 - High School Students (STEP UP) (1601)
701 - High School Students (STEP UP) (1203)	701 - High School Students (STEP UP) (1357)	410 - Nursing (BSN) (1538)
110 - Business Administration (595)	400 - Nursing (ASN) (671)	400 - Nursing (ASN) (777)
618 - Biology (505)	110 - Business Administration (581)	110 - Business Administration (567)
400 - Nursing (ASN) (554)	618 - Biology (507)	618 - Biology (518)
392 - Psychology (449)	392 - Psychology (448)	392 - Psychology (452)
734 - General Studies (BGS) (409)	734 - General Studies (BGS) (432)	734 - General Studies (BGS) (386)
250 - Criminal Justice (369)	250 - Criminal Justice (379)	250 - Criminal Justice (340)
274 - Social Work (271)	274 - Social Work (310)	274 - Social Work (329)
102 - Computer Information Systems (262)	102 - Computer Information Systems (300)	102 - Computer Information Systems (308)
2019	2020	2021
410 - Nursing (BSN) (1581)	701 - High School Students (STEP UP) (2091)	701 - High School Students (STEP UP) (2072)
701 - High School Students (STEP UP) (1565)	410 - Nursing (BSN) (1751)	410 - Nursing (BSN) (1556)
400 - Nursing (ASN) (854)	400 - Nursing (ASN) (740)	400 - Nursing (ASN) (683)
110 - Business Administration (562)	110 - Business Administration (565)	110 - Business Administration (520)
618 - Biology (508)	392 - Psychology (479)	392 - Psychology (503)
392 - Psychology (456)	618 - Biology (474)	618 - Biology (433)
734 - General Studies (BGS) (382)	250 - Criminal Justice (360)	615 - Radiologic Sciences (365)
274 - Social Work (336)	274 - Social Work (360)	546 - Nursing (MSN) (357)
250 - Criminal Justice (331)	615 - Radiologic Sciences (341)	734 - General Studies (BGS) (324)
615 - Radiologic Sciences (303)	734 - General Studies (BGS) (327)	250 - Criminal Justice (312)
2022	2023	2024
701 - High School Students (STEP UP) (2108)	701 - High School Students (STEP UP) (2000)	701 - High School Students (STEP UP) (2040)
410 - Nursing (BSN) (1214)	410 - Nursing (BSN) (1221)	410 - Nursing (BSN) (1001)
400 - Nursing (ASN) (585)	400 - Nursing (ASN) (570)	400 - Nursing (ASN) (592)
392 - Psychology (464)	110 - Business Administration (413)	615 - Radiologic Sciences (391)
110 - Business Administration (434)	392 - Psychology (384)	110 - Business Administration (363)
618 - Biology (355)	615 - Radiologic Sciences (348)	392 - Psychology (319)
734 - General Studies (BGS) (333)	734 - General Studies (BGS) (321)	618 - Biology (274)
615 - Radiologic Sciences (300)	618 - Biology (286)	546 - Nursing (MSN) (272)
546 - Nursing (MSN) (298)	546 - Nursing (MSN) (285)	734 - General Studies (BGS) (332)
250 - Criminal Justice (242)	250 - Criminal Justice (200)	274 - Social Work (197)

Top 10 Parishes By Year (Fall Enrollment)

2013	2014	2015
Rapides (1110)	Rapides (1079)	Rapides (1070)
Caddo (887)	Caddo (961)	Caddo (969)
Natchitoches (880)	Natchitoches (849)	Natchitoches (855)
Vernon (838)	Vernon (824)	Vernon (849)
Bossier (609)	Bossier (606)	Bossier (568)
Sabine (417)	Sabine (434)	Sabine (436)
East Baton Rouge (271)	East Baton Rouge (249)	East Baton Rouge (250)
Grant (226)	Grant (179)	Desoto (178)
Desoto (185)	Winn (167)	Grant (175)
Avoyelles (172)	Calcasieu (163)	Lafayette (169)
2016	2017	2018
Rapides (1168)	Rapides (1265)	Rapides (1272)
Caddo (1011)	Caddo (1055)	Caddo (1070)
Natchitoches (980)	Natchitoches (991)	Natchitoches (906)
Vernon (814)	Vernon (791)	Vernon (820)
Bossier (626)	Bossier (709)	Bossier (749)
Sabine (439)	Sabine (482)	Sabine (460)
East Baton Rouge (249)	Desoto (269)	Desoto (288)
Desoto (204)	East Baton Rouge (259)	East Baton Rouge (259)
Lafayette (204)	Winn (220)	Lafayette (231)
Grant (187)	Lafayette (205)	Winn (202)
2019	2020	2021
Rapides (1256)	Rapides (1258)	Rapides (1124)
Caddo (1079)	Caddo (1157)	Caddo (1066)
Natchitoches (934)	Natchitoches (980)	Natchitoches (934)
Vernon (781)	Bossier (909)	Bossier (857)
Bossier (741)	Vernon (806)	Vernon (788)
Sabine (449)	Sabine (482)	Sabine (483)
East Baton Rouge (400)	East Baton Rouge (460)	East Baton Rouge (453)
Desoto (261)	Desoto (285)	Desoto (263)
Webster (237)	Lafayette (246)	Grant (252)
Lafayette (221)	Webster (238)	Lafayette (241)
2022	2023	2024
Rapides (935)	Rapides (865)	Rapides (835)
Natchitoches (844)	Natchitoches (842)	Natchitoches (766)
Caddo (831)	Caddo (768)	Caddo (692)
Bossier (651)	Vernon (569)	Vernon (527)
Vernon (596)	Bossier (557)	Bossier (505)
Sabine (414)	Sabine (402)	Sabine (405)
East Baton Rouge (294)	East Baton Rouge (313)	East Baton Rouge (310)
Desoto (249)	Lafayette (250)	Grant (254)
Grant (248)	Grant (233)	Desoto (246)
Lafayette (200)	Desoto (215)	Lafayette (222)

Fall 2024 University Snapshot

Enrollment by Gender

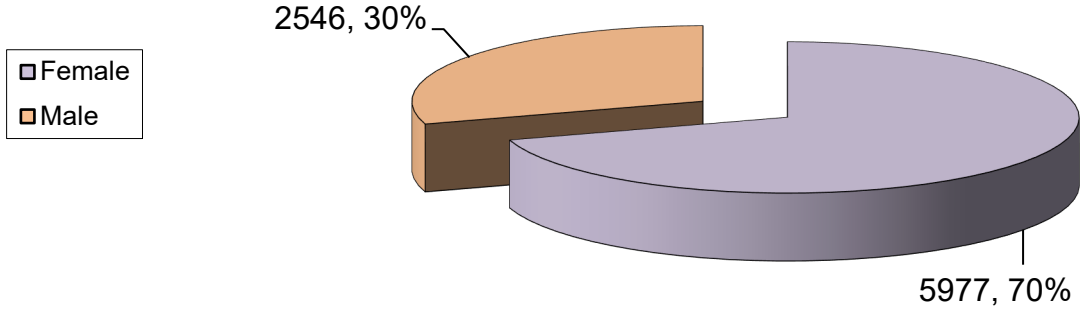

Enrollment by Ethnicity

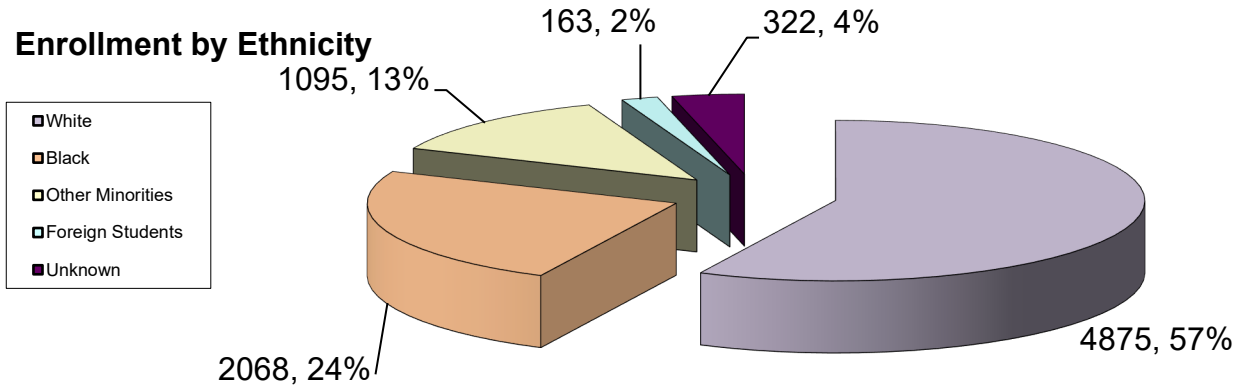

Enrollment by Full-time/Part-time Status

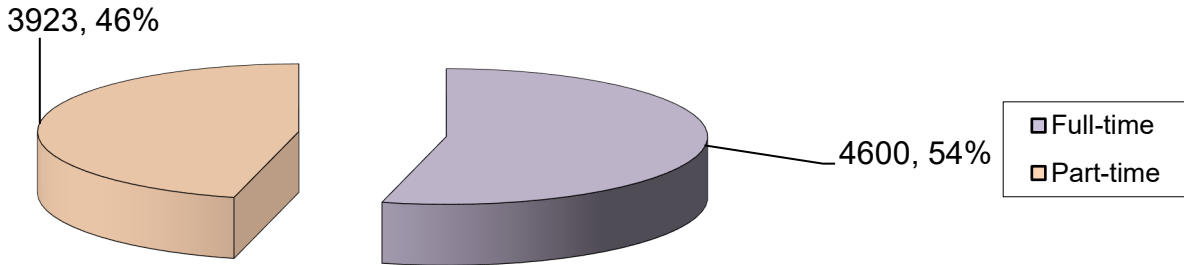

Enrollment by Classification

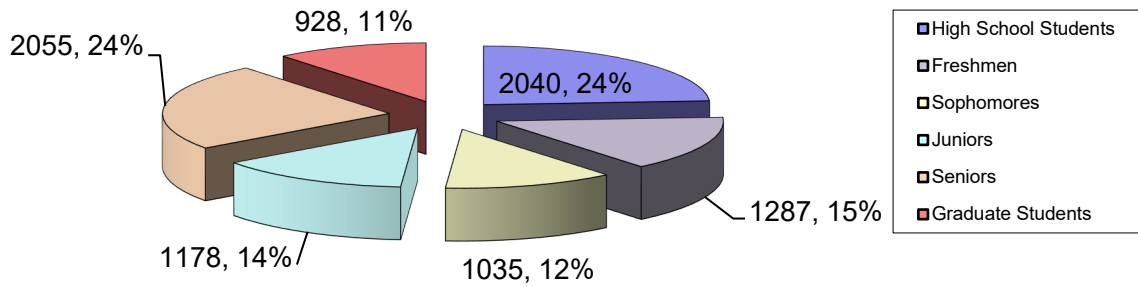

Fall 2024 Applicants

Enrollment File:	
Entering Freshmen/Other	1043
<i>New</i>	994
<i>Continuing From Summer</i>	50

Applicant File:	
Entering Freshmen Applicants	2970
Admitted	2688
<i>Regular, Provisional, or Coreq Admit</i>	2610
<i>Exception Admit</i>	78
Withdrew Application	52
<i>WAs - Withdrew After Admittance</i>	48
<i>WBs - Withdrew Before Admittance</i>	0
<i>Deferred Semesters (WA)</i>	4
<i>Deferred Semesters (WB)</i>	0
Referred	81
Missing Requirements	10
Not Referrable	3
Wait List	146
Enrolled	994
<i>Entering Freshmen</i>	898
<i>FN Sophomores</i>	70
<i>FN Juniors</i>	26
<i>FN Seniors</i>	0

Key Statistics:

	This Year - Admits w/ WAs	This Year - Admits w/o WAs	Last Year - Admits w/ WAs	Last Year - Admits w/o WAs
Applicant to Admit Rate:	92.26%	90.51%	93.60%	91.28%
Admit To Enrollment Rate:	36.28%	36.98%	34.54%	35.42%
Applicant to Enrollment Rate:	33.47%	33.47%	32.33%	32.33%

Of the Enrolled Entering Freshmen/Sophomores (Not Including Those Continuing From Summer)		
<i>Exception Admits</i>	48	4.83%

NOTE: Each WD was evaluated to see if it was the equivalent of a WA or a WB.

Fall 2024 Report on Departmental Applicants, Admits, and Enrollees

Preparatory							
Department	# of Applicants	# of Admits	# of Enrollees*	App. To Admit	Admit to Enr.	App. To Enr.	
University Studies	1385	1376	1193	99.35%	86.70%	86.14%	
Undergraduates Excluding Preparatory							
Department	# of Applicants	# of Admits	# of Enrollees*	App. To Admit	Admit to Enr.	App. To Enr.	New Students**
Allied Health	354	311	149	87.85%	47.91%	42.09%	134
Biological and Physical Science	398	373	122	93.72%	32.71%	30.65%	113
Business	532	497	189	93.42%	38.03%	35.53%	159
Creative and Performing Arts	264	247	118	93.56%	47.77%	44.70%	114
Criminal Justice, History, & S.S.	221	200	67	90.50%	33.50%	30.32%	52
Education	254	228	87	89.76%	38.16%	34.25%	77
English, Foreign Languages, and Cultural Studies	31	29	10	93.55%	34.48%	32.26%	7
Engineering Technology	142	129	33	90.85%	25.58%	23.24%	31
Health and Human Performance	164	150	59	91.46%	39.33%	35.98%	58
Mathematics	12	12	6	100.00%	50.00%	50.00%	5
Nursing	1235	1081	478	87.53%	44.22%	38.70%	377
Psychology	278	254	98	91.37%	38.58%	35.25%	83
Scholars	83	83	67	100.00%	80.72%	80.72%	67
Social Work	110	97	48	88.18%	49.48%	43.64%	36
University Studies	326	286	116	87.73%	40.56%	35.58%	45
Undergraduate Total	4404	3977	1647	90.30%	41.41%	37.40%	1358

Fall 2024 Report on Departmental Applicants, Admits, and Enrollees

Graduate Students							
Department	# of Applicants	# of Admits	# of Enrollees*	App. To Admit	Admit to Enr.	App. To Enr.	New Students**
Allied Health	12	12	8	100.00%	66.67%	66.67%	6
Business	1	0	1	0.00%	#DIV/0!	100.00%	1
Creative and Performing Arts	26	19	16	73.08%	84.21%	61.54%	16
Criminal Justice, History, & S.S.	15	8	10	53.33%	125.00%	66.67%	10
Education	138	116	86	84.06%	74.14%	62.32%	52
English, Foreign Languages, and Cultural Studies	11	8	5	72.73%	62.50%	45.45%	2
Graduate Studies	5	4	3	80.00%	75.00%	60.00%	3
Health and Human Performance	35	25	22	71.43%	88.00%	62.86%	22
Nursing	145	81	89	55.86%	109.88%	61.38%	83
Psychology	18	9	11	50.00%	122.22%	61.11%	11
Graduate Total	406	282	251	69.46%	89.01%	61.82%	206

NOTE: A student may not be admitted for the following reasons: referred, withdrew application before admittance, missing requirements, wait list, and not referable. Admits do include those applicants who withdrew their application after admittance.

*Students may or may not be enrolled in the major of their application as of the 14th class day.

**New students include entering freshmen, entering SOs/JRs, transfer students, and new graduate students (GD, GN, or GT). The difference between the # of new students and the # of enrollees is the fact that new students excludes preparatory, special admit, readmit, and graduate readmit students and includes continuing entering freshmen from the summer.

NOTE: Starting in Fall 2012, the department used was based on the students' enrolled major, then their "active" major, and finally their applicant major.

NOTE: Continuing from Summer not added

Fall 2024 Enrollment by College

College	Enrollment	Percentage
Arts and Sciences	3,783	44.39%
Education and Human Development	1,580	18.54%
Nursing and School of Allied Health	2,408	28.25%
College of Business and Technology	752	8.82%
Grand Total	8,523	100.00%

Enrollment By College

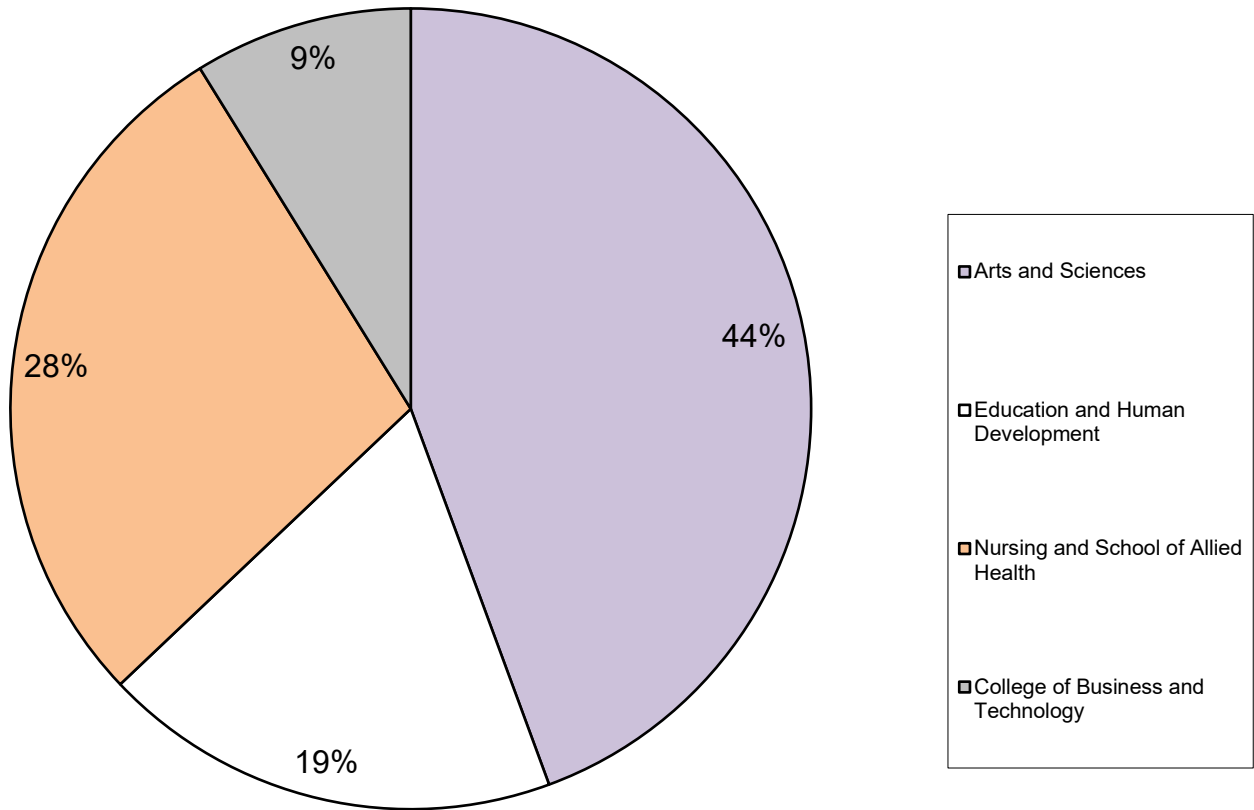

Fall 2024 Enrollment by Department

Department/School	Enrollment	Percentage
Allied Health	463	5.43%
Biological and Physical Sciences	346	4.06%
Business	752	8.82%
Creative and Performing Arts	409	4.80%
Social Science and Applied Programs	263	3.09%
Education	742	8.71%
Engineering Technology	127	1.49%
English, Foreign Languages, and Cultural Studies	59	0.69%
Graduate Studies	7	0.08%
Health and Human Performance	274	3.21%
Mathematics	11	0.13%
Nursing	1945	22.82%
Psychology	367	4.31%
Scholars' College	126	1.48%
Social Work	197	2.31%
University Studies	2435	28.57%
Grand Total	8523	100.00%

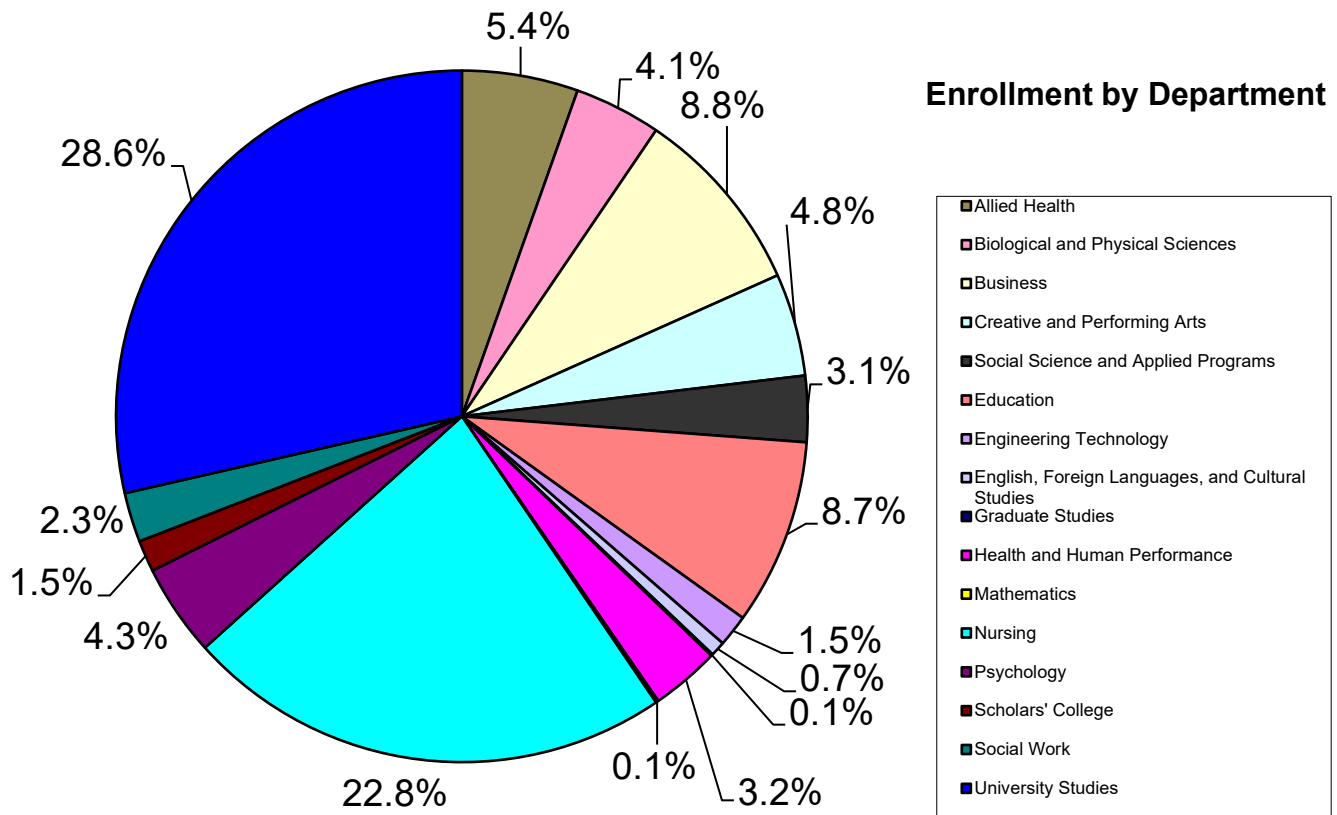

Fall 2024 Average ACT Scores by Department

Department/School	Composite	English	Math	Reading	Science
Allied Health	19.78	20.03	18.59	21.06	20.36
Biological and Physical Sciences	22.46	22.81	20.64	24.38	23.01
Business	21.42	21.63	20.20	22.69	21.91
Creative and Performing Arts	22.21	23.35	20.44	23.89	22.10
Social Science and Applied Programs	20.38	20.69	18.56	22.50	20.75
Education	20.66	20.91	19.46	22.19	21.15
Engineering Technology	20.54	20.15	20.04	21.16	21.44
English, Foreign Languages, and Cultural Studies	23.12	24.81	20.31	25.77	22.73
Health and Human Performance	19.74	19.76	18.97	20.85	20.35
Mathematics	24.45	22.09	25.00	25.64	24.64
Nursing	20.44	20.86	19.24	21.79	20.94
Psychology	20.60	21.26	18.87	22.32	20.88
Scholars' College	28.15	29.68	25.57	30.98	27.11
Social Work	20.11	20.70	18.54	21.95	20.48
University Studies	20.00	20.32	19.04	21.21	20.63
University Average	21.05	21.47	19.69	22.56	21.45

Note: Only students who had ACT scores in all five areas were included in the calculation of the average. No SAT scores were converted.

Note: Only non-preparatory undergraduates are included in this table.

Fall 2024 Average Entering Freshmen ACT Scores By Department

Department/School	Composite	English	Math	Reading	Science
Allied Health	19.16	18.94	17.63	20.62	19.65
Biological and Physical Sciences	22.16	22.17	20.38	23.68	23.02
Business	20.71	20.75	19.76	21.42	21.08
Creative and Performing Arts	21.80	22.77	19.90	23.40	21.49
Social Science and Applied Programs	19.54	19.57	18.03	20.73	19.97
Education	20.09	20.36	18.82	21.59	20.71
Engineering Technology	19.93	18.78	19.78	20.11	21.19
English, Foreign Languages, and Cultural Studies	21.17	21.83	20.17	22.83	21.00
Health and Human Performance	20.04	19.78	18.92	21.04	20.31
Mathematics	25.00	21.60	26.00	26.60	25.00
Nursing	19.90	19.84	18.50	21.38	20.58
Psychology	20.40	20.82	18.35	22.36	20.20
Scholars' College	27.63	28.77	25.13	30.42	26.67
Social Work	21.36	21.77	18.91	23.59	21.41
University Studies	20.81	21.81	18.33	22.57	21.00
University Average	21.02	21.17	19.48	22.50	21.35

Note: Only students who had ACT scores in all five areas were included in the calculation of the average. No SAT scores were converted.

Note: FN Sophomores are included.

Fall 2024 ACT Composite Scores by Department

Department/School	ACT Range						Total
	1 - 14	15 - 19	20 - 24	25 - 29	30 - 36	Unknown	
Allied Health	19	100	130	27	1	156	433
% within Dept.	4.39%	23.09%	30.02%	6.24%	0.23%	36.03%	100.00%
Biological and Physical Sciences	6	62	152	65	20	41	346
% within Dept.	1.73%	17.92%	43.93%	18.79%	5.78%	11.85%	100.00%
Business	17	127	232	82	16	266	740
% within Dept.	2.30%	17.16%	31.35%	11.08%	2.16%	35.95%	100.00%
Creative and Performing Arts	8	61	131	77	11	83	371
% within Dept.	2.16%	16.44%	35.31%	20.75%	2.96%	22.37%	100.00%
Social Science and Applied Programs	10	52	67	16	6	84	235
% within Dept.	4.26%	22.13%	28.51%	6.81%	2.55%	35.74%	100.00%
Education	11	99	129	36	6	91	372
% within Dept.	2.96%	26.61%	34.68%	9.68%	1.61%	24.46%	100.00%
Engineering Technology	4	29	64	10	1	19	127
% within Dept.	3.15%	22.83%	50.39%	7.87%	0.79%	14.96%	100.00%
English, Foreign Languages, and Cultural Studies	0	5	12	7	2	4	30
% within Dept.	0.00%	16.67%	40.00%	23.33%	6.67%	13.33%	100.00%
Health and Human Performance	14	79	75	23	1	40	232
% within Dept.	6.03%	34.05%	32.33%	9.91%	0.43%	17.24%	100.00%
Mathematics	0	1	5	4	1	0	11
% within Dept.	0.00%	9.09%	45.45%	36.36%	9.09%	0.00%	100.00%
Nursing	51	352	458	122	15	595	1593
% within Dept.	3.20%	22.10%	28.75%	7.66%	0.94%	37.35%	100.00%
Psychology	8	79	126	30	4	100	347
% within Dept.	2.31%	22.77%	36.31%	8.65%	1.15%	28.82%	100.00%
Scholars' College	0	1	14	66	44	1	126
% within Dept.	0.00%	0.79%	11.11%	52.38%	34.92%	0.79%	100.00%
Social Work	5	45	57	10	2	78	197
% within Dept.	2.54%	22.84%	28.93%	5.08%	1.02%	39.59%	100.00%
University Studies	17	77	89	15	5	192	395
% within Dept.	4.30%	19.49%	22.53%	3.80%	1.27%	48.61%	100.00%
University	170	1169	1741	590	135	1750	5555
% within University	3.06%	21.04%	31.34%	10.62%	2.43%	31.50%	100.00%

Note: No SAT scores were converted.

Note: Only non-preparatory undergraduates are included in this table.

Fall 2024 ACT English Scores by Department

Department/School	ACT Range						Total
	1 - 14	15 - 19	20 - 24	25 - 29	30 - 36	Unknown	
Allied Health	41	73	118	36	9	156	433
% within Dept.	9.47%	16.86%	27.25%	8.31%	2.08%	36.03%	100.00%
Biological and Physical Sciences	19	52	134	66	34	41	346
% within Dept.	5.49%	15.03%	38.73%	19.08%	9.83%	11.85%	100.00%
Business	38	110	201	86	39	266	740
% within Dept.	5.14%	14.86%	27.16%	11.62%	5.27%	35.95%	100.00%
Creative and Performing Arts	13	56	106	72	41	83	371
% within Dept.	3.50%	15.09%	28.57%	19.41%	11.05%	22.37%	100.00%
Social Science and Applied Programs	21	43	55	22	10	84	235
% within Dept.	8.94%	18.30%	23.40%	9.36%	4.26%	35.74%	100.00%
Education	37	64	126	39	16	90	372
% within Dept.	9.95%	17.20%	33.87%	10.48%	4.30%	24.19%	100.00%
Engineering Technology	7	35	57	6	3	19	127
% within Dept.	5.51%	27.56%	44.88%	4.72%	2.36%	14.96%	100.00%
English, Foreign Languages, and Cultural Studies	1	3	7	11	4	4	30
% within Dept.	3.33%	10.00%	23.33%	36.67%	13.33%	13.33%	100.00%
Health and Human Performance	29	58	78	22	6	39	232
% within Dept.	12.50%	25.00%	33.62%	9.48%	2.59%	16.81%	100.00%
Mathematics	1	2	4	3	1	0	11
% within Dept.	9.09%	18.18%	36.36%	27.27%	9.09%	0.00%	100.00%
Nursing	85	277	446	140	49	596	1593
% within Dept.	5.34%	17.39%	28.00%	8.79%	3.08%	37.41%	100.00%
Psychology	18	64	108	42	15	100	347
% within Dept.	5.19%	18.44%	31.12%	12.10%	4.32%	28.82%	100.00%
Scholars' College	0	1	17	41	66	1	126
% within Dept.	0.00%	0.79%	13.49%	32.54%	52.38%	0.79%	100.00%
Social Work	14	32	48	19	6	78	197
% within Dept.	7.11%	16.24%	24.37%	9.64%	3.05%	39.59%	100.00%
University Studies	26	62	85	20	10	192	395
% within Dept.	6.58%	15.70%	21.52%	5.06%	2.53%	48.61%	100.00%
University	350	932	1590	625	309	1749	5555
% within University	6.30%	16.78%	28.62%	11.25%	5.56%	31.49%	100.00%

Note: Only non-preparatory undergraduates are included in this table.

Fall 2024 ACT Math Scores by Department

Department/School	ACT Range						Total
	1 - 14	15 - 19	20 - 24	25 - 29	30 - 36	Unknown	
Allied Health	21	168	67	19	2	156	433
% within Dept.	4.85%	38.80%	15.47%	4.39%	0.46%	36.03%	100.00%
Biological and Physical Sciences	11	135	94	58	7	41	346
% within Dept.	3.18%	39.02%	27.17%	16.76%	2.02%	11.85%	100.00%
Business	18	209	173	67	7	266	740
% within Dept.	2.43%	28.24%	23.38%	9.05%	0.95%	35.95%	100.00%
Creative and Performing Arts	9	135	87	51	6	83	371
% within Dept.	2.43%	36.39%	23.45%	13.75%	1.62%	22.37%	100.00%
Social Science and Applied Programs	7	95	34	14	1	84	235
% within Dept.	2.98%	40.43%	14.47%	5.96%	0.43%	35.74%	100.00%
Education	18	144	87	31	2	90	372
% within Dept.	4.84%	38.71%	23.39%	8.33%	0.54%	24.19%	100.00%
Engineering Technology	3	44	48	13	0	19	127
% within Dept.	2.36%	34.65%	37.80%	10.24%	0.00%	14.96%	100.00%
English, Foreign Languages, and Cultural Studies	1	12	11	1	1	4	30
% within Dept.	3.33%	40.00%	36.67%	3.33%	3.33%	13.33%	100.00%
Health and Human Performance	12	114	44	22	1	39	232
% within Dept.	5.17%	49.14%	18.97%	9.48%	0.43%	16.81%	100.00%
Mathematics	0	0	5	5	1	0	11
% within Dept.	0.00%	0.00%	45.45%	45.45%	9.09%	0.00%	100.00%
Nursing	61	545	281	105	6	595	1593
% within Dept.	3.83%	34.21%	17.64%	6.59%	0.38%	37.35%	100.00%
Psychology	15	138	74	19	1	100	347
% within Dept.	4.32%	39.77%	21.33%	5.48%	0.29%	28.82%	100.00%
Scholars' College	0	7	39	63	16	1	126
% within Dept.	0.00%	5.56%	30.95%	50.00%	12.70%	0.79%	100.00%
Social Work	10	72	28	8	1	78	197
% within Dept.	5.08%	36.55%	14.21%	4.06%	0.51%	39.59%	100.00%
University Studies	24	103	57	16	3	192	395
% within Dept.	6.08%	26.08%	14.43%	4.05%	0.76%	48.61%	100.00%
University	210	1921	1129	492	55	1748	5555
% within University	3.78%	34.58%	20.32%	8.86%	0.99%	31.47%	100.00%

Note: Only non-preparatory undergraduates are included in this table.

Fall 2024 Enrollment by Age Group and Department

Department/School	Age Group			Total
	20 and Under	21 - 24	25 and Up	
Allied Health	182	92	159	433
% within Dept.	42.03%	21.25%	36.72%	100.00%
Biological and Physical Sciences	225	104	17	346
% within Dept.	65.03%	30.06%	4.91%	100.00%
Business	316	194	230	740
% within Dept.	42.70%	26.22%	31.08%	100.00%
Creative and Performing Arts	236	115	20	371
% within Dept.	63.61%	31.00%	5.39%	100.00%
Social Science and Applied Programs	93	66	76	235
% within Dept.	39.57%	28.09%	32.34%	100.00%
Education	184	109	79	372
% within Dept.	49.46%	29.30%	21.24%	100.00%
Engineering Technology	83	39	5	127
% within Dept.	65.35%	30.71%	3.94%	100.00%
English, Foreign Languages, and Cultural Studies	17	9	4	30
% within Dept.	56.67%	30.00%	13.33%	100.00%
Health and Human Performance	138	89	5	232
% within Dept.	59.48%	38.36%	2.16%	100.00%
Mathematics	9	1	1	11
% within Dept.	81.82%	9.09%	9.09%	100.00%
Nursing	517	342	734	1593
% within Dept.	32.45%	21.47%	46.08%	100.00%
Psychology	149	106	92	347
% within Dept.	42.94%	30.55%	26.51%	100.00%
Scholars' College	120	6	0	126
% within Dept.	95.24%	4.76%	0.00%	100.00%
Social Work	71	43	83	197
% within Dept.	36.04%	21.83%	42.13%	100.00%
University Studies	91	141	163	395
% within Dept.	23.04%	35.70%	41.27%	100.00%
University	2431	1456	1668	5555
% within University	43.76%	26.21%	30.03%	100.00%

Note: Only non-preparatory undergraduates are included in this table.

Fall 2024 Enrollment by Classification and Department

Department/School	Classification							Total
	PR	EFR	FR	SO	JR	SR	GR	
Allied Health	0	92	24	81	69	167	30	463
% within Dept.	0.00%	19.87%	5.18%	17.49%	14.90%	36.07%	6.48%	100.00%
Biological and Physical Science	0	113	15	55	70	93	0	346
% within Dept.	0.00%	32.66%	4.34%	15.90%	20.23%	26.88%	0.00%	100.00%
Business	0	126	43	137	144	290	12	752
% within Dept.	0.00%	16.76%	5.72%	18.22%	19.15%	38.56%	1.60%	100.00%
Creative and Performing Arts	0	101	21	71	64	114	38	409
% within Dept.	0.00%	24.69%	5.13%	17.36%	15.65%	27.87%	9.29%	100.00%
Social Science and Applied Programs	0	40	13	37	57	88	28	263
% within Dept.	0.00%	15.21%	4.94%	14.07%	21.67%	33.46%	10.65%	100.00%
Education	0	67	26	65	75	139	370	742
% within Dept.	0.00%	9.03%	3.50%	8.76%	10.11%	18.73%	49.87%	100.00%
Engineering Technology	0	30	7	27	31	32	0	127
% within Dept.	0.00%	23.62%	5.51%	21.26%	24.41%	25.20%	0.00%	100.00%
English, Foreign Languages, and Cultural Studies	0	7	1	6	7	9	29	59
% within Dept.	0.00%	11.86%	1.69%	10.17%	11.86%	15.25%	49.15%	100.00%
Graduate Studies	0	0	0	0	0	0	7	7
% within Dept.	0.00%	0.00%	0.00%	0.00%	0.00%	0.00%	100.00%	100.00%
Health and Human Performance	0	61	20	34	48	69	42	274
% within Dept.	0.00%	22.26%	7.30%	12.41%	17.52%	25.18%	15.33%	100.00%
Mathematics	0	5	1	2	1	2	0	11
% within Dept.	0.00%	45.45%	9.09%	18.18%	9.09%	18.18%	0.00%	100.00%
Nursing	0	223	108	273	349	640	352	1945
% within Dept.	0.00%	11.47%	5.55%	14.04%	17.94%	32.90%	18.10%	100.00%
Psychology	0	63	11	62	77	134	20	367
% within Dept.	0.00%	17.17%	3.00%	16.89%	20.98%	36.51%	5.45%	100.00%
Scholars' College	0	65	0	14	28	19	0	126
% within Dept.	0.00%	51.59%	0.00%	11.11%	22.22%	15.08%	0.00%	100.00%
Social Work	0	24	16	39	38	80	0	197
% within Dept.	0.00%	12.18%	8.12%	19.80%	19.29%	40.61%	0.00%	100.00%
University Studies	2040	26	39	59	93	178	0	2435
% within Dept.	83.78%	1.07%	1.60%	2.42%	3.82%	7.31%	0.00%	100.00%
University	2040	1043	345	962	1151	2054	928	8523
% within University	23.94%	12.24%	4.05%	11.29%	13.50%	24.10%	10.89%	100.00%

Fall 2024 Undergraduate Enrollment by Degree Sought and Department

Department/School	Degree Sought					Total
	Associate	Bachelor	PBC	Undergraduate Certificate	Non-Degree	
Allied Health	0	430	1	2	0	433
% within Dept.	0.00%	99.31%	0.23%	0.46%	0.00%	100%
Biological and Physical Sciences	49	297	0	0	0	346
% within Dept.	14.16%	85.84%	0.00%	0.00%	0.00%	100%
Business	0	740	0	0	0	740
% within Dept.	0.00%	100.00%	0.00%	0.00%	0.00%	100%
Creative and Performing Arts	0	371	0	0	0	371
% within Dept.	0.00%	100.00%	0.00%	0.00%	0.00%	100%
Social Science and Applied Programs	0	235	0	0	0	235
% within Dept.	0.00%	100.00%	0.00%	0.00%	0.00%	100%
Education	0	371	1	0	0	372
% within Dept.	0.00%	99.73%	0.27%	0.00%	0.00%	100%
Engineering Technology	16	110	1	0	0	127
% within Dept.	12.60%	86.61%	0.79%	0.00%	0.00%	100%
English, Foreign Languages, and Cultural Studies	0	30	0	0	0	30
% within Dept.	0.00%	100.00%	0.00%	0.00%	0.00%	100%
Health and Human Performance	0	232	0	0	0	232
% within Dept.	#DIV/0!	#DIV/0!	#DIV/0!	0.00%	0.00%	#DIV/0!
Mathematics	0	11	0	0	0	11
% within Dept.	#DIV/0!	#DIV/0!	#DIV/0!	0.00%	0.00%	#DIV/0!
Nursing	592	1001	0	0	0	1593
% within Dept.	#DIV/0!	#DIV/0!	#DIV/0!	0.00%	0.00%	#DIV/0!
Psychology	0	347	0	0	0	347
% within Dept.	#DIV/0!	#DIV/0!	#DIV/0!	0.00%	0.00%	#DIV/0!
Scholars' College	0	126	0	0	0	126
% within Dept.	#DIV/0!	#DIV/0!	#DIV/0!	0.00%	0.00%	#DIV/0!
Social Work	0	197	0	0	0	197
% within Dept.	#DIV/0!	#DIV/0!	#DIV/0!	0.00%	0.00%	#DIV/0!
University Studies	44	288	0	0	2103	2435
% within Dept.	1.81%	11.83%	0.00%	0.00%	86.37%	100%
University	701	4786	3	2	2103	7595
% within University	9.23%	63.02%	0.04%	0.03%	27.69%	100%

Fall 2024 Graduate Enrollment by Degree Sought and Department

Department/School	Degree Sought								Total
	PBC	Master's	PMC	Doctorate	Doctorate (Professional)	Specialist's	Graduate Certificate	Non-Degree	
Allied Health	0	30	0	0	0	0	0	0	30
% within Dept.	0.00%	100.00%	0.00%	0.00%	0.00%	0.00%	0.00%	0.00%	100%
Biological and Physical Sciences	0	0	0	0	0	0	0	0	0
% within Dept.	#DIV/0!	#DIV/0!	#DIV/0!	#DIV/0!	#DIV/0!	#DIV/0!	#DIV/0!	#DIV/0!	#DIV/0!
Business	0	12	0	0	0	0	0	0	12
% within Dept.	0.00%	100.00%	0.00%	0.00%	0.00%	0.00%	0.00%	0.00%	100%
Creative and Performing Arts	0	38	0	0	0	0	0	0	38
% within Dept.	0.00%	100.00%	0.00%	0.00%	0.00%	0.00%	0.00%	0.00%	100%
Social Science and Applied Programs	0	28	0	0	0	0	0	0	28
% within Dept.	0.00%	100.00%	0.00%	0.00%	0.00%	0.00%	0.00%	0.00%	100%
Education	68	198	3	87	0	10	0	4	370
% within Dept.	18.38%	53.51%	0.81%	23.51%	0.00%	2.70%	0.00%	1.08%	100%
Engineering Technology	0	0	0	0	0	0	0	0	0
% within Dept.	#DIV/0!	#DIV/0!	#DIV/0!	#DIV/0!	#DIV/0!	#DIV/0!	#DIV/0!	#DIV/0!	#DIV/0!
English, Foreign Languages, and Cultural Studies	0	29	0	0	0	0	0	0	29
% within Dept.	0.00%	100.00%	0.00%	0.00%	0.00%	0.00%	0.00%	0.00%	100%
Graduate Studies	0	0	0	0	0	0	0	7	7
% within Dept.	0.00%	0.00%	0.00%	0.00%	0.00%	0.00%	0.00%	100.00%	100%
Health and Human Performance	0	42	0	0	0	0	0	0	42
% within Dept.	0.00%	100.00%	0.00%	0.00%	0.00%	0.00%	0.00%	0.00%	100%
Mathematics	0	0	0	0	0	0	0	0	0
% within Dept.	#DIV/0!	#DIV/0!	#DIV/0!	#DIV/0!	#DIV/0!	#DIV/0!	#DIV/0!	#DIV/0!	#DIV/0!
Nursing	0	272	19	0	61	0	0	0	352
% within Dept.	0.00%	77.27%	5.40%	0.00%	17.33%	0.00%	0.00%	0.00%	100%
Psychology	0	20	0	0	0	0	0	0	20
% within Dept.	0.00%	100.00%	0.00%	0.00%	0.00%	0.00%	0.00%	0.00%	100%
Social Work	0	0	0	0	0	0	0	0	0
% within Dept.	#DIV/0!	#DIV/0!	#DIV/0!	#DIV/0!	#DIV/0!	#DIV/0!	#DIV/0!	#DIV/0!	#DIV/0!
University	68	669	22	87	61	10	0	11	928
% within University	7.33%	72.09%	2.37%	9.38%	6.57%	1.08%	0.00%	1.19%	100%

Fall 2024 Enrollment by Distance Learning, Student Level, and Department

<u>Department/School</u>	<u>Undergraduates Taking Distance Learning Classes</u>		<u>Graduates Taking Distance Learning Classes</u>	
	<u>Taking</u>	<u>Not Taking</u>	<u>Taking</u>	<u>Not Taking</u>
Allied Health	412	21	30	0
% within Dept.	95.15%	4.85%	100.00%	0.00%
Biological and Physical Sciences	209	137	0	0
% within Dept.	60.40%	39.60%	#DIV/0!	#DIV/0!
Business	661	79	12	0
% within Dept.	89.32%	10.68%	100.00%	0.00%
Creative and Performing Arts	227	144	21	17
% within Dept.	61.19%	38.81%	55.26%	44.74%
Social Science and Applied Programs	203	32	28	0
% within Dept.	86.38%	13.62%	100.00%	0.00%
Education	319	53	368	2
% within Dept.	85.75%	14.25%	99.46%	0.54%
Engineering Technology	101	26	0	0
% within Dept.	79.53%	20.47%	#DIV/0!	#DIV/0!
English, Foreign Languages, and Cultural Studies	19	11	29	0
% within Dept.	63.33%	36.67%	100.00%	0.00%
Graduate Studies	0	0	6	1
% within Dept.	#DIV/0!	#DIV/0!	85.71%	14.29%
Health and Human Performance	190	42	42	0
% within Dept.	81.90%	18.10%	100.00%	0.00%
Mathematics	2	9	0	0
% within Dept.	18.18%	81.82%	#DIV/0!	#DIV/0!
Nursing	1477	116	352	1
% within Dept.	92.72%	7.28%	99.72%	0.28%
Psychology	297	50	0	20
% within Dept.	85.59%	14.41%	0.00%	100.00%
Scholars' College	52	74	0	0
% within Dept.	41.27%	58.73%	#DIV/0!	#DIV/0!
Social Work	180	17	0	0
% within Dept.	91.37%	8.63%	#DIV/0!	#DIV/0!
University Studies	2324	111	0	0
% within Dept.	95.44%	4.56%	#DIV/0!	#DIV/0!
University	6673	922	888	41
% within Dept.	87.86%	12.14%	95.59%	4.41%

Note: A distance learning course is considered to be an Internet, LPB, Compressed Video, or Desktop Learning class.

Fall 2024 Enrollment in Minors

Minor	# of Minors
MI02 - Accounting	13
MI03 - Addiction Studies	27
MI05 - Computer Info Systems (ACCT)	3
MI06 - Anthropology	5
MI08 - Art	8
MI11 - Biology	19
MI13 - Communication	13
MI14 - Business Administration	55
MI16 - Chemistry	15
MI22 - Computer Information Systems	13
MI24 - Dance	15
MI27 - Foreign Language	1
MI29 - Child & Family Studies	20
MI30 - Electronics Engineering Techno	3
MI31 - Foreign Language	2
MI32 - English	17
MI35 - Creative Writing	18
MI36 - French	2
MI37 - Black Studies	2
MI38 - Geography	2
MI39 - Amer Indian & Indigen Studies	2
MI41 - Global Studies	1
MI43 - Creole Studies	2
MI44 - History	24
MI45 - Hospitality Mgt and Tourism	14
MI47 - Gender & Sexuality Studies	3
MI48 - Industrial Engineering Technol	3
MI49 - Applied Behavior Analysis	5
MI54 - Mathematics	2
MI56 - Microbiology	3
MI57 - Military Leadership	10
MI58 - Military Science	1
MI59 - Film	22
MI60 - Music (Performance)	8
MI61 - Music Business	1
MI62 - Music (Theory)	4
MI63 - Hon Interdisc Stud/Prob Solv	2
MI67 - Pre-Law & Paralegal Studies	16
MI68 - Photography	8
MI71 - Philosophy	2
MI75 - Professional French Studies	1
MI76 - Political Science	4
MI78 - Psychology	64
MI80 - Social Science	200
MI84 - Spanish	18
MI90 - Theatre	13
MI91 - Wildlife Management	6
MI94 - Criminal Justice	17
MI95 - Liberal Arts	1
MI97 - Classics	4
MI98 - P.E., Sport and Leisure Manage	12
MI99 - Culinary Arts	16

Note: A student may have more than one minor. Thus, a student could be included in the above numbers multiple times.

Fall 2024 Enrollment in Dual or Double Majors

Major	# of Majors
023 - SCHOOL LIBRARIAN	1
024 - EDUCATIONAL DIAGNOSTICIAN	3
025 - ENGLISH AS A SECOND LANGUAGE	1
042 - QUALITY CONTROL	2
044 - PROJECT MANAGEMENT	7
050 - TESOL	1
070 - STRATEGIC COMMUNICATION	3
074 - COMPUTED TOMOGRAPHY UC	1
076 - INVASIVE CARDIOVASCULAR TECH UC	1
077 - MEDICAL HUMANITIES UC	2
101 - ACCOUNTING	2
102 - COMPUTER INFORMATION SYSTEMS	4
110 - BUSINESS ADMINISTRATION	29
135 - HOSPITALITY MGT & TOURISM	6
140 - ENGINEERING TECHNOLOGY	4
141 - ELECTRONIC ENGINEERING TECH	3
145 - INDUSTRIAL ENGINEERING TECH.	1
214 - FINE AND GRAPHIC ARTS	4
220 - LIBERAL ARTS	5
225 - COMMUNICATION	3
242 - MUSIC	4
244 - DANCE	3
245 - THEATER	4
246 - PRODUCTION AND DESIGN	1
250 - CRIMINAL JUSTICE	4
256 - UNIFIED PUBLIC SAFETY & ADM.	1
320 - SECONDARY EDUC. & TEACHING	3
327 - MUSIC EDUC. - INSTRUMENTAL	3
328 - MUSIC EDUC. - VOCAL	1
377 - HEALTH & EXERCISE SCIENCE	5
379 - SPORT & RECREATION MANAGEMENT	2
392 - PSYCHOLOGY	24
395 - ADDICTION STUDIES	31
400 - ASSC. OF SCIENCE IN NURSING	5
410 - NURSING	38
500C - OTHER(+30, TRANSFER, A. OF I.)	1
504 - CURRICULUM AND INSTRUCTION	1
536 - HEALTH & HUMAN PERFORMANCE	1
546 - NURSING	2
577 - HEALTH & HUMAN PERFORMANCE	1
615 - RADIOLOGIC SCIENCES	3
618 - BIOLOGY	14
619 - APPLIED MICROBIOLOGY	4
637 - PHYSICAL SCIENCE	1
642 - MATHEMATICS	1
725 - VETERINARY TECHNOLOGY	63
733 - GENERAL STUDIES	107
734 - GENERAL STUDIES	35
810 - SCLA - BUSINESS ADMINISTRATION	1
813 - SCLA - MUSIC	1
820 - LIBERAL ARTS	2
830 - SCLA - PHYSICAL SCIENCE	1
838 - SCLA - BIOLOGY	1
858 - SCLA - HISTORY	1

Fall 2024 Undergraduate Enrollment by Student Level and Department

<u>Department/School</u>	<u>Student Level</u>			<u>Total</u>
	<u>Preparatory</u>	<u>Undergraduate</u>	<u>Graduate</u>	
Allied Health	0	433	30	463
% within Dept.	0.00%	93.52%	6.48%	100.00%
Biological and Physical Sciences	0	346	0	346
% within Dept.	0.00%	100.00%	0.00%	100.00%
Business	0	740	12	752
% within Dept.	0.00%	98.40%	1.60%	100.00%
Creative and Performing Arts	0	371	38	409
% within Dept.	0.00%	90.71%	9.29%	100.00%
Social Science and Applied Programs	0	235	28	263
% within Dept.	0.00%	89.35%	10.65%	100.00%
Education	0	372	370	742
% within Dept.	0.00%	50.13%	49.87%	100.00%
Engineering Technology	0	127	0	127
% within Dept.	0.00%	100.00%	0.00%	100.00%
English, Foreign Languages, and Cultural Studies	0	30	29	59
% within Dept.	0.00%	50.85%	49.15%	100.00%
Graduate Studies	0	0	7	7
% within Dept.	0.00%	0.00%	100.00%	100.00%
Health and Human Performance	0	232	42	274
% within Dept.	0.00%	84.67%	15.33%	100.00%
Mathematics	0	11	0	11
% within Dept.	0.00%	100.00%	0.00%	100.00%
Nursing	0	1593	352	1945
% within Dept.	0.00%	81.90%	18.10%	100.00%
Psychology	0	347	20	367
% within Dept.	0.00%	94.55%	5.45%	100.00%
Scholars' College	0	126	0	126
% within Dept.	0.00%	100.00%	0.00%	100.00%
Social Work	0	197	0	197
% within Dept.	0.00%	100.00%	0.00%	100.00%
University Studies	2040	395	0	2435
% within Dept.	83.78%	16.22%	0.00%	100.00%
University	2040	5555	928	8523
% within University	23.94%	65.18%	10.89%	100.00%

*As of 14th class day.

Fall 2024 Enrollment by Ethnicity, Gender, and Department

Department/School	Gender	Ethnic Description									Total
		American Indian or Alaskan Native	Asian	Black, non-Hispanic	Hispanic	Foreign/Non-Resident Alien	Native Hawaiian or Other Pacific Islander	Two or More Races	White, Non-Hispanic	Unknown	
Allied Health	Female	7	7	109	31	3	0	16	217	4	394
	Male	0	2	20	5	0	0	2	39	1	69
	Total	7	9	129	36	3	0	18	256	5	463
Biological and Physical Sciences	Female	6	4	55	12	5	0	13	152	7	254
	Male	1	1	21	6	0	0	9	54	0	92
	Total	7	5	76	18	5	0	22	206	7	346
Business	Female	3	6	111	24	14	0	29	180	5	372
	Male	7	3	96	16	10	2	14	227	5	380
	Total	10	9	207	40	24	2	43	407	10	752
Creative and Performing Arts	Female	1	3	39	19	18	0	10	145	1	236
	Male	1	0	40	15	31	0	8	78	0	173
	Total	2	3	79	34	49	0	18	223	1	409
Social Science and Applied Programs	Female	1	0	49	8	0	0	8	77	3	146
	Male	2	2	28	8	1	0	3	70	3	117
	Total	3	2	77	16	1	0	11	147	6	263
Education	Female	10	2	161	36	6	1	22	373	5	616
	Male	0	3	20	11	1	0	5	83	3	126
	Total	10	5	181	47	7	1	27	456	8	742
Engineering Technology	Female	0	0	2	2	2	1	2	5	0	14
	Male	2	0	42	6	2	0	7	52	2	113
	Total	2	0	44	8	4	1	9	57	2	127
English, Foreign Languages, and Cultural Studies	Female	0	0	6	1	0	1	2	35	1	46
	Male	0	0	1	0	0	0	2	10	0	13
	Total	0	0	7	1	0	1	4	45	1	59
Graduate Studies	Female	0	0	1	0	1	0	0	2	0	4
	Male	0	0	1	0	0	0	0	2	0	3
	Total	0	0	2	0	1	0	0	4	0	7
Health and Human Performance	Female	3	1	41	5	9	0	10	61	1	131
	Male	1	0	66	5	4	0	13	53	1	143
	Total	4	1	107	10	13	0	23	114	2	274
Mathematics	Female	0	0	0	0	0	0	1	2	0	3
	Male	0	0	0	1	0	0	2	5	0	8
	Total	0	0	0	1	0	0	3	7	0	11
Nursing	Female	24	27	570	95	13	4	50	845	34	1662
	Male	3	5	46	21	3	1	11	187	6	283
	Total	27	32	616	116	16	5	61	1032	40	1945
Psychology	Female	6	1	98	22	8	0	19	141	3	298
	Male	1	0	18	4	0	0	7	36	3	69
	Total	7	1	116	26	8	0	26	177	6	367

Fall 2024 Enrollment by Ethnicity, Gender, and Department

		Ethnic Description									
		American Indian or Alaskan Native	Asian	Black, non- Hispanic	Hispanic	Foreign/ Non- Resident Alien	Native Hawaiian or Other Pacific Islander	Two or More Races	White, Non- Hispanic	Unknown	Total
<u>Department/School</u>	<u>Gender</u>										
Scholars' College	Female	0	2	11	3	1	0	4	61	0	82
	Male	1	4	2	3	0	0	2	32	0	44
	Total	1	6	13	6	1	0	6	93	0	126
Social Work	Female	1	1	72	7	2	0	6	88	2	179
	Male	1	0	6	2	0	0	0	9	0	18
	Total	2	1	78	9	2	0	6	97	2	197
University Studies	Female	16	20	221	68	15	4	70	988	138	1540
	Male	10	14	115	41	14	2	39	566	94	895
	Total	26	34	336	109	29	6	109	1554	232	2435
University	Female	78	74	1546	333	97	11	262	3372	204	5977
	Male	30	34	522	144	66	5	124	1503	118	2546
	Total	108	108	2068	477	163	16	386	4875	322	8523

Fall 2024 Enrollment by Full-time/Part-time Status, Student Level, and Department

<u>Department/School</u>	<u>Undergraduates</u>		<u>Graduates</u>	
	<u>Full-time</u>	<u>Part-time</u>	<u>Full-time</u>	<u>Part-time</u>
Allied Health	273	160	1	29
% within Dept.	63.05%	36.95%	3.33%	96.67%
Biological and Physical Science	321	25	0	0
% within Dept.	92.77%	7.23%	#DIV/0!	#DIV/0!
Business	597	143	5	7
% within Dept.	80.68%	19.32%	41.67%	58.33%
Creative and Performing Arts	364	7	24	14
% within Dept.	98.11%	1.89%	63.16%	36.84%
Social Science and Applied Programs	192	43	15	13
% within Dept.	81.70%	18.30%	53.57%	46.43%
Education	334	38	68	302
% within Dept.	89.78%	10.22%	18.38%	81.62%
Engineering Technology	119	8	0	0
% within Dept.	93.70%	6.30%	#DIV/0!	#DIV/0!
English, Foreign Languages, and Cultural Studies	25	5	3	26
% within Dept.	83.33%	16.67%	10.34%	89.66%
Graduate Studies	0	0	1	6
% within Dept.	#DIV/0!	#DIV/0!	14.29%	85.71%
Health and Human Performance	222	10	36	6
% within Dept.	95.69%	4.31%	85.71%	14.29%
Mathematics	11	0	0	0
% within Dept.	100.00%	0.00%	#DIV/0!	#DIV/0!
Nursing	865	728	55	297
% within Dept.	54.30%	45.70%	15.63%	84.38%
Psychology	293	54	20	0
% within Dept.	84.44%	15.56%	100.00%	0.00%
Scholars' College	126	0	0	0
% within Dept.	100.00%	0.00%	#DIV/0!	#DIV/0!
Social Work	164	33	0	0
% within Dept.	83.25%	16.75%	#DIV/0!	#DIV/0!
University Studies	466	1969	0	0
% within Dept.	19.14%	80.86%	#DIV/0!	#DIV/0!
University	4372	3223	228	700
% within University	57.56%	42.44%	24.57%	75.43%

Fall 2024 Enrollment by Homecampus and Department

Department/School	Homecampus							Total
	Alexandria	Leesville	Natchitoches	Shreveport	Internet	High School	Other	
Allied Health	23	4	120	58	258	0	0	463
% within Dept.	4.97%	0.86%	25.92%	12.53%	55.72%	0.00%	10.00%	110.00%
Biological and Physical Sciences	0	1	275	0	58	0	12	346
% within Dept.	0.00%	0.29%	79.48%	0.00%	16.76%	0.00%	3.47%	100.00%
Business	0	2	266	0	483	0	1	752
% within Dept.	0.00%	0.27%	35.37%	0.00%	64.23%	0.00%	0.13%	100.00%
Creative and Performing Arts	0	1	346	0	62	0	0	409
% within Dept.	0.00%	0.24%	84.60%	0.00%	15.16%	0.00%	0.00%	100.00%
Social Science and Applied Programs	0	1	69	0	193	0	0	263
% within Dept.	0.00%	0.38%	26.24%	0.00%	73.38%	0.00%	0.00%	100.00%
Education	0	1	179	0	562	0	0	742
% within Dept.	0.00%	0.13%	24.12%	0.00%	75.74%	0.00%	0.00%	100.00%
Engineering Technology	0	0	110	0	17	0	0	127
% within Dept.	0.00%	0.00%	86.61%	0.00%	13.39%	0.00%	0.00%	100.00%
English, Foreign Languages, and Cultural Studies	0	0	27	0	32	0	0	59
% within Dept.	0.00%	0.00%	45.76%	0.00%	54.24%	0.00%	0.00%	100.00%
Graduate Studies	0	0	2	0	5	0	0	7
% within Dept.	0.00%	0.00%	28.57%	0.00%	71.43%	0.00%	0.00%	100.00%
Health and Human Performance	0	1	148	0	125	0	0	274
% within Dept.	0.00%	0.36%	54.01%	0.00%	45.62%	0.00%	0.00%	100.00%
Mathematics	0	0	11	0	0	0	0	11
% within Dept.	0.00%	0.00%	100.00%	0.00%	0.00%	0.00%	0.00%	100.00%
Nursing	213	75	343	368	939	0	7	1945
% within Dept.	10.95%	3.86%	17.63%	18.92%	48.28%	0.00%	0.36%	100.00%
Psychology	1	1	140	0	225	0	0	367
% within Dept.	0.27%	0.27%	38.15%	0.00%	61.31%	0.00%	0.00%	100.00%
Scholars' College	0	0	118	1	7	0	0	126
% within Dept.	0.00%	0.00%	93.65%	0.79%	5.56%	0.00%	0.00%	100.00%
Social Work	0	0	47	0	150	0	0	197
% within Dept.	0.00%	0.00%	23.86%	0.00%	76.14%	0.00%	0.00%	100.00%
University Studies	0	7	84	1	415	1928	0	2435
% within Dept.	0.00%	0.29%	3.45%	0.04%	17.04%	79.18%	0.00%	100.00%
University	237	94	2285	428	3531	1928	20	8523
% within University	2.78%	1.10%	26.81%	5.02%	41.43%	22.62%	0.23%	100.00%

Fall 2024 Enrollment by Homeparish and Department

Home Parish							
Department/School	Bossier	Caddo	Natchitoches	Rapides	Vernon	Other	Total
Allied Health	46	59	17	38	26	277	463
% within Dept.	9.94%	12.74%	3.67%	8.21%	5.62%	59.83%	100.00%
Biological and Physical Science	23	29	26	36	25	207	346
% within Dept.	6.65%	8.38%	7.51%	10.40%	7.23%	59.83%	100.00%
Business	37	44	80	65	47	479	752
% within Dept.	4.92%	5.85%	10.64%	8.64%	6.25%	63.70%	100.00%
Creative and Performing Arts	33	19	44	34	14	265	409
% within Dept.	8.07%	4.65%	10.76%	8.31%	3.42%	64.79%	100.00%
Social Science and Applied Programs	17	13	25	28	15	165	263
% within Dept.	6.46%	4.94%	9.51%	10.65%	5.70%	62.74%	100.00%
Education	37	58	62	86	42	457	742
% within Dept.	4.99%	7.82%	8.36%	11.59%	5.66%	61.59%	100.00%
Engineering Technology	5	10	18	17	5	72	127
% within Dept.	3.94%	7.87%	14.17%	13.39%	3.94%	56.69%	100.00%
English, Foreign Languages, and Cultural Studies	1	2	1	9	1	45	59
% within Dept.	1.69%	3.39%	1.69%	15.25%	1.69%	76.27%	100.00%
Graduate Studies	0	1	0	0	0	6	7
% within Dept.	0.00%	14.29%	0.00%	0.00%	0.00%	85.71%	100.00%
Health and Human Performance	20	17	37	16	16	168	274
% within Dept.	7.30%	6.20%	13.50%	5.84%	5.84%	61.31%	100.00%
Mathematics	2	2	1	0	0	6	11
% within Dept.	18.18%	18.18%	9.09%	0.00%	0.00%	54.55%	100.00%
Nursing	183	312	108	245	77	1020	1945
% within Dept.	9.41%	16.04%	5.55%	12.60%	3.96%	52.44%	100.00%
Psychology	21	33	36	26	23	228	367
% within Dept.	5.72%	8.99%	9.81%	7.08%	6.27%	62.13%	100.00%
Scholars' College	10	8	13	16	4	75	126
% within Dept.	7.94%	6.35%	10.32%	12.70%	3.17%	59.52%	100.00%
Social Work	11	21	8	30	5	122	197
% within Dept.	5.58%	10.66%	4.06%	15.23%	2.54%	61.93%	100.00%
University Studies	59	64	290	189	227	1606	2435
% within Dept.	2.42%	2.63%	11.91%	7.76%	9.32%	65.95%	100.00%
University	505	692	766	835	527	5198	8523
% within University	5.93%	8.12%	8.99%	9.80%	6.18%	60.99%	100.00%

Fall 2024 Enrollment by Homestate and Department

<u>Department/School</u>	<u>Homestate</u>				<u>Total</u>
	<u>Louisiana</u>	<u>Texas</u>	<u>Other States</u>	<u>Other Countries</u>	
Allied Health	385	19	56	3	463
% within Dept.	83.15%	4.10%	12.10%	0.65%	100.00%
Biological and Physical Sciences	307	18	17	4	346
% within Dept.	88.73%	5.20%	4.91%	1.16%	100.00%
Business	622	64	42	24	752
% within Dept.	82.71%	8.51%	5.59%	3.19%	100.00%
Creative and Performing Arts	310	24	25	50	409
% within Dept.	75.79%	5.87%	6.11%	12.22%	100.00%
Social Science and Applied Programs	227	10	25	1	263
% within Dept.	86.31%	3.80%	9.51%	0.38%	100.00%
Education	635	47	52	8	742
% within Dept.	85.58%	6.33%	7.01%	1.08%	100.00%
Engineering Technology	108	10	5	4	127
% within Dept.	85.04%	7.87%	3.94%	3.15%	100.00%
English, Foreign Languages, and Cultural Studies	42	3	14	0	59
% within Dept.	71.19%	5.08%	23.73%	0.00%	100.00%
Graduate Studies	6	0	0	1	7
% within Dept.	85.71%	0.00%	0.00%	14.29%	100.00%
Health and Human Performance	204	26	31	13	274
% within Dept.	74.45%	9.49%	11.31%	4.74%	100.00%
Mathematics	11	0	0	0	11
% within Dept.	100.00%	0.00%	0.00%	0.00%	100.00%
Nursing	1754	47	122	22	1945
% within Dept.	90.18%	2.42%	6.27%	1.13%	100.00%
Psychology	318	17	23	9	367
% within Dept.	86.65%	4.63%	6.27%	2.45%	100.00%
Scholars' College	121	4	0	1	126
% within Dept.	96.03%	3.17%	0.00%	0.79%	100.00%
Social Work	173	4	18	2	197
% within Dept.	87.82%	2.03%	9.14%	1.02%	100.00%
University Studies	2329	30	49	27	2435
% within Dept.	95.65%	1.23%	2.01%	1.11%	100.00%
University	7552	323	479	169	8523
% within University	88.61%	3.79%	5.62%	1.98%	100.00%

Note: The method used to determine homestate/homecountry is as follows:

- 1) Define "Other Countries" as all students who have a homecountry present that is not equal to the US.
- 2) Define "Other States" as all students who have a homestate present that is not LA or TX and a homecountry that is equal to US.
- 3) Define "Louisiana" and "Texas" as all students who have a homestate present equal to LA or TX and a homecountry equal to US.
- 4) For any remaining students, ascertain homestate and homecountry from the SIS system and then determine accordingly based on the three preceding rules.

Fall 2024 Enrollment by Major, Gender, and Department

Department/School	Major	Female	Male
Allied Health	049 - ULTRASOUND	1	0
	076 - INVASIVE CARDIOVASCULAR TECH UC	1	1
	549A - RADIOLOGIC SCI. - ADMIN	11	3
	549B - RADIOLOGIC SCI. - EDUCATION	14	2
	615 - RADIOLOGIC SCIENCES	249	39
	615A - RADIOLOGIC SCI. - RT TO BSRS	53	16
	615U - RADIOLOGIC SCI. - ULTRASOUND	32	2
	620 - ALLIED HEALTH	7	1
	620A - ALLIED HEALTH - HLTH SCI & TEC	14	3
	620B - ALLIED HEALTH - HEALTH SCI LEADERSHIP & MGT	12	2
	Total	394	69
Biological and Physical Science	618 - BIOLOGY	8	8
	618F - PRE- MEDICINE/DENTISTRY	0	2
	618M - BIOLOGY - BIOMEDICAL	88	42
	618N - BIOLOGY - NATURAL SCIENCE	18	14
	618Q - BIOLOGY - FORENSIC INVESTIGATION	5	1
	618R - BIOLOGY - FORENSIC SCIENCE	14	0
	618T - BIOL - CLINICAL LABORATORY SCI	3	0
	618U - BIOLOGY - AGRIBUSINESS	1	1
	618V - BIOLOGY - VETERINARY TECH.	52	3
	618W - BIOLOGY - GENERAL BIOLOGY	2	0
	618X - BIOLOGY - WILDLIFE BIOL & CONSERVATION	7	5
	619 - APPLIED MICROBIOLOGY	2	0
	619B - MEDICAL & HEALTH PROFESSION	4	4
	619C - ENVIRONMENTAL & APPL MICROBIOL	0	1
	637A - PHYSICAL SCIENCE - CHEMISTRY	4	3
	637 - PHYSICAL SCIENCE	1	0
	637C - PHYSICAL SCIENCE - FORENSIC LABORATORY SCI	1	0
637D - PHYSICAL SCIENCE - PHYSICS	0	3	
725 - VETERINARY TECHNOLOGY	44	5	
	Total	254	92
Business	101 - ACCOUNTING	92	44
	102 - COMPUTER INFORMATION SYSTEMS	21	71
	102A - CIS - APPLICATION DEVELOPMENT	5	10
	102D - CIS - NETWORKING & SYSTEMS MGT	3	11
	102E - CIS - WEB DEVELOPMENT	0	1
	102G - CIS - CYBER SECURITY	8	19
	102H - CIS - INFORMATION SYSTEMS MGT	12	7
	102I - CIS - NETWORKING & CYBER SECURITY	1	6
	110 - BUSINESS ADMINISTRATION	145	157
	110I - BUSINESS ADM. - FINANCE	12	9
	110J - BUSINESS ADM. - MANAGEMENT	7	5
	110K - BUSINESS ADM. - MARKETING	12	6
	110L - BUSINESS ADM. - INTERNATL BSN	0	1
	110M - BUSINESS ADM. - BSN ANALYTICS	1	1
	110N - BUSINESS ADM. - ENTREPRENEURSHIP	3	0
	110P - BUSINESS ADM. - HUMAN RESOURCES	4	1
	135 - HOSPITALITY MGT & TOURISM	14	6
	135A - HMT - HOSPITALITY SERVICES	7	9
	135C - HMT - TRAVEL & TOURISM	17	5
135D - HMT - CULINARY ARTS	5	2	
597 - COMPUTER INFORMATION SYSTEMS	3	9	
	Total	372	380
Creative and Performing Arts	214 - FINE AND GRAPHIC ARTS	30	14
	214A - FINE & GRA. ARTS - GRA. COMM.	7	3
	214B - FINE & GRA. ARTS - STUDIO ART	16	6
	214D - CRAFT	2	0
	214E - FINE & GRA. ARTS - INTERDISCIPLINARY DESIGN	1	0

Fall 2024 Enrollment by Major, Gender, and Department

Department/School	Major	Female	Male
	225 - COMMUNICATION	10	9
	225E - COMMUNICATION - STRATEGIC	25	13
	225H - COMM. - JOURN, BROAD, & DM PRODUCTION	19	11
	225I - COMM. - SPORTS MEDIA	6	10
	242 - MUSIC	7	6
	242E - MUSIC PERF. - MUSIC BUSINESS	7	30
	242P - MUSIC - PERFORMANCE	8	22
	244 - DANCE	23	3
	245 - THEATER	38	22
	245B - THEATRE- PERFORMANCE/DIRECTING	7	1
	245C - THEATRE - MUSICAL THEATRE PERF	0	1
	246 - PRODUCTION AND DESIGN	3	2
	247 - MUSICAL THEATRE	7	2
	511 - ART	12	7
	542A - MUSIC - MUSIC EDUCATION	4	3
	542B - MUSIC - PERFORMANCE	4	8
	Total	236	173
Social Science and Applied Programs	250 - CRIMINAL JUSTICE	93	63
	250B - CJ - PRE-LAW & PARALEGAL STUD.	11	0
	256 - UNIFIED PUBLIC SAFETY & ADM.	0	1
	256A - UPSA - LAW ENFORCEMENT ADMIN.	0	7
	256B - UPSA - FIRE & EMS ADMIN.	1	3
	256C - UPSA - EMERGENCY MGT. ADMIN.	2	1
	256D - UPSA - PUBLIC FACILITIES MGT.	1	1
	256E - USPA - NUCLEAR SURETY MANAGEMENT	1	1
	261 - HISTORY	25	24
	579 - HOMELAND SECURITY	12	16
	Total	146	117
Education	010 - LEVEL 1 ED LEADER - ALT. PATH.	3	0
	013 - SP ED M/MOD FOR ELEM ED GR 1-5	2	1
	014 - SP ED M/MOD FOR MIDDLE SCH 4-8	1	0
	015 - SP ED M/MOD FOR SEC ED GR 6-12	1	0
	016 - GIFTED EDUCATION	6	0
	017 - SPEC ED-EARLY INTERV: BIRTH-5	8	0
	019 - ELEMENTARY EDUCATION GR 1 - 5	14	0
	020 - MIDDLE SCHOOL EDUCATION GR 4-8	4	0
	021 - SECONDARY EDUCATION GR 6 - 12	10	2
	023 - SCHOOL LIBRARIAN	11	0
	023U - SCHOOL LIBRARIAN - UNDERGRAD.	1	0
	024 - EDUCATIONAL DIAGNOSTICIAN	5	0
	025 - ENGLISH AS A SECOND LANGUAGE	1	0
	026 - READING SPECIALIST	2	0
	137 - CHILD & FAMILY STUDIES	11	1
	137C - FACS - CONSUMER SERVICES	12	0
	137E - FACS - CHILD DEV. & FAM. REL.	109	2
	3101 - EARLY CHILDHOOD ED (PRE-K - 3)	44	0
	3102 - ELEMENTARY EDUCATION	63	9
	320 - SECONDARY EDUC. & TEACHING	7	0
	320A - SEC. EDUC. - AGRICULTURE EDUC.	2	0
	320B - SEC. EDUC. - BIOLOGY EDUC.	2	0
	320E - SEC. EDUC. - ENGLISH EDUC.	13	1
	320M - SEC. EDUC. - MATHEMATICS EDUC.	4	0
	320S - SEC. EDUC. - SOC. STUDIES ED.	4	9
	327 - MUSIC EDUC. - INSTRUMENTAL	22	41
	328 - MUSIC EDUC. - VOCAL	10	2
	329 - MUSIC ED. - VOCAL/INSTRUMENTAL	2	1
	501 - TEACHER CERTIFICATION	3	0
	502A - ETEC LDRSHP - LDRSHP FOR K-12	3	0
	502B - ETEC LDRSHP - WORKFORCE DEV	4	2

Fall 2024 Enrollment by Major, Gender, and Department

Department/School	Major	Female	Male
	503 - EDUCATIONAL LEADERSHIP	20	6
	504C - CURR. & INSTR. - ENGLISH EDUC.	1	2
	504E - CURR. & INSTR. - READING	7	0
	504H - CURR. & INST. - SCHOOL LIBR.	10	0
	504I - CURR. & INST. - TRAN. TO TEACH	5	2
	506A - MAT - ELEM. EDUC. - PROF. STUD	5	0
	507A - MAT - MID. EDUC. - PROF. STUD.	3	1
	508A - MAT - SEC. EDUC. - PROF. STUD.	8	3
	524A - SPECIAL EDUC. - GIFTED EDUC.	5	0
	524C - SPEC ED - EARLY INTERVENTION	4	0
	524D - SP. ED. - ELEM. M/M SPEC. ED.	7	0
	524E - SP. ED. - M.S. & SEC. M/M SPED	5	0
	531A - ELEM. ED. & SP. ED. - PROF. ST	3	0
	533A - COUN. - CLINICAL MENTAL HEALTH	19	6
	533B - COUN. - SCHOOL COUNSELING	13	1
	545A - AL&D-ADULT & WORKFORCE DEV	7	5
	545C - AL&D - E-LEARNING	2	1
	547 - EARLY CHILDHOOD EDUCATION	4	0
	548A - ECED - PROFESSIONAL STUDIES	7	0
	561A - SEC. ED. & SP. ED. - PROF. ST.	1	0
	574 - STUDENT AFFAIRS IN HIGHER EDUC	22	4
	582G - SPECIAL EDUCATION	5	0
	582H - EDUCATIONAL TECHNOLOGY	2	0
	582I - EDUCATIONAL LEADERSHIP	2	1
	601B - ADULT EDUCATION (PB)	1	0
	925A - Community College Leadership	20	6
	925B - Adult Learning & Workforce Development	44	17
	Total	616	126
Engineering Technology	044 - PROJECT MANAGEMENT	0	1
	140 - ENGINEERING TECHNOLOGY	1	7
	140A - ELECTRONICS	2	4
	140B - INDUSTRIAL	0	2
	141 - ELECTRONIC ENGINEERING TECH	0	13
	141A - ELEC. ENG. TECH. - ELECTRONICS	1	20
	141B - ELEC. ENG. TECH. - BIOMEDICAL	3	12
	145 - INDUSTRIAL ENGINEERING TECH.	7	54
		Total	14
English, Foreign Languages, and Cultural Studies	221 - ENGLISH	8	3
	221A - ENGLISH - LITERATURE	7	0
	221B - ENGLISH - PROFESSIONAL WRITING	1	0
	221D - ENGLISH - FILM STUDIES	1	1
	221E - ENGLISH - CREATIVE WRITING	8	1
	529A - ENGLISH - WRITING & LINGUISTIC	5	2
	529B - ENGLISH - LITERATURE	5	3
	529C - ENGLISH - FOLK/SOUTHERN CULT.	2	2
	529E - ENGLISH - TESOL	2	0
	529F - ENGLISH - CREATIVE WRITING	3	0
	529G - ENGLISH - GENERALIST	4	1
	Total	46	13
Graduate Studies	500C - OTHER(+30, TRANSFER, A. OF I.)	4	3
	Total	4	3
Health and Human Performance	377 - HEALTH & EXERCISE SCIENCE	67	77
	377B - H&ES - PRE-ATHLETIC TRAINING	2	2
	377O - H&ES - PRE-OCCUPATIONAL THERAPY	9	3
	377P - H&ES - PRE-PHYSICAL THERAPY	25	11
	378 - HEALTH & PHYSICAL EDUCATION	4	8
	379 - SPORT & RECREATION MANAGEMENT	7	17
	577A - HAHP - SPORTS ADMINISTRATION	10	19
	577D - HAHP - PUBLIC HEALTH	7	5

Fall 2024 Enrollment by Major, Gender, and Department

Department/School	Major	Female	Male
	577E - HAHP - EXERCISE PHYSIOLOGY	0	1
	Total	131	143
Mathematics	642 - MATHEMATICS	3	8
	Total	3	8
Nursing	051 - FAMILY NURSE PRACTITIONER	6	0
	053 - PSYCHIATRIC MENTAL HEALTH NP	8	0
	054 - ADULT-GERON ACUTE CARE NP	4	1
	400 - ASSC. OF SCIENCE IN NURSING	440	56
	400A - NURSING - LPN TO ASN	44	3
	400B - NURSING - MEDIC/PARAMEDIC	21	28
	410 - NURSING	691	111
	410A - NURSING - RN TO BSN	150	25
	410B - NURSING - LPN TO BSN	8	0
	410C - NURSING - BS TO BSN	1	0
	410D - NURSING - ACCELERATED BSN	13	2
	546C - NURS. - FAMILY NURSE PRACT.	113	10
	546H - NURS. - WOMENS HLTH NURSE PRAC	18	0
	546K - NURS. - ADULT GERONTOLOGY	5	0
	546M - NURS. - PRIMARY CARE PED. N.P.	12	2
	546N - NURS. - ADULT-GER. ACUTE CARE	26	7
	546P - NURS. - ADULT-GER. PRIM. CARE	8	2
	546R - Psychiatric Mental Health Nurse Pract Lifespan	46	6
	546T - NURS. - ADULT-GER. NURSING ADM.	6	0
	546U - NURS. - ADULT-GER. NURSING EDUC.	7	0
	546W - NURS. - MATREN. CHILD/FAM NURS EDUC.	3	1
	901B - ORG SYSTEMS LEADERSHIP TO DNP	6	1
	901C - NURSE ANESTHESIA	26	28
	Total	1662	283
Psychology	392 - PSYCHOLOGY	250	61
	392B - PSYCHOLOGY - SUBSTANCE ABUSE	5	0
	392D - INDUSTRIAL ORGANIZATIONAL BEHAVIOR	3	1
	395 - ADDICTION STUDIES	24	3
	552 - CLINICAL PSYCHOLOGY	15	4
	552S - CLIN. PSYC. - SUBSTANCE ABUSE	1	0
	Total	298	69
Scholars' College	800 - SCLA - ACCOUNTING	2	0
	802 - SCLA - COMPUTER INFO. SYS.	0	2
	810 - SCLA - BUSINESS ADMINISTRATION	4	1
	810D - SCLA - BUS. ADM. - MARKETING	1	0
	813 - SCLA - MUSIC	1	1
	814 - SCLA - THEATRE	1	0
	815 - FINE AND GRAPHIC ARTS	2	0
	815B - FINE & GRA. ARTS - STUDIO ART	1	0
	816 - PRODUCTION AND DESIGN	1	0
	817 - SCLA - DANCE	1	0
	819 - SCLA - APPLIED MICROBIOLOGY	0	1
	819B - SCLA - MEDICAL & HEALTH PROFESSION	1	0
	820 - LIBERAL ARTS	1	3
	820A - LIBERAL ARTS - SCIENTIFIC INQ.	3	2
	820B - LIB ARTS - HUM. & SOC. THOUGHT	8	2
	820C - LIB. ARTS - FINE & PERF. ARTS	1	0
	820G - LIB. ARTS - PHIL., POL., & ECON	1	2
	820H - LIB. ARTS - CLASSICAL STUDIES	1	0
	820I - LIB. ARTS - BUSINESS, TECHN, & SOCIETY	0	1
	822 - SCLA - ENGLISH	2	1
	822A - SCLA - ENGLISH - LITERATURE	1	0
	822D - SCLA - ENGLISH - FILM STUDIES	0	1
	822E - SCLA - ENGLISH - CREATIVE WRITING	2	0
	825A - SCLA - SEC. ED. - ENGLISH EDUC	1	0

Fall 2024 Enrollment by Major, Gender, and Department

Department/School	Major	Female	Male
	825D - SCLA - SEC. ED. - SOC SCI EDUC	1	0
	826 - SCLA - COMMUNICATIONS	2	0
	827 - SCLA - INSTRUMENTAL MUSIC EDUC	0	4
	828 - SCLA - VOCAL MUSIC EDUCATION	0	1
	830A - SCLA - PHYS. SCI. - CHEMISTRY	0	1
	837C - SCLA - HMT - TRAVEL & TOURISM	0	2
	838 - SCLA - BIOLOGY	5	2
	838A - SCLA - BIOLOGY - BIOMEDICAL	6	1
	838R - SCLA - BIOL. - FOR. & LAB. SCI	2	0
	838V - Veterinary Technology (SC)	1	0
	840 - SCLA - NURSING	10	3
	843 - SCLA - ELECTRONIC ENG. TECH	0	1
	843B - Biomedical (SC)	0	2
	846 - SCLA - MATHEMATICS	0	1
	850 - SCLA - CRIMINAL JUSTICE	2	0
	858 - SCLA - HISTORY	0	4
	859 - SCLA - PSYCHOLOGY	13	4
	862 - SCLA - RADIOLOGIC SCIENCES	0	1
	873 - SCLA - SOCIAL WORK	2	0
	877 - SCLA - HEALTH & EXERCISE SCI.	2	0
	Total	82	44
Social Work	274 - SOCIAL WORK	179	18
	Total	179	18
University Studies	220 - LIBERAL ARTS	23	30
	220H - LIB. ARTS - INTERNATIONAL REL.	1	0
	220L - CREATIVE & PERFORMING ARTS	0	1
	220M - LIBERAL ARTS - ARCHAEOLOGY	0	1
	700 - GENERAL UNDERGRADUATE	46	17
	701 - HIGH SCHOOL STUDENTS (STEP UP)	1292	748
	733 - GENERAL STUDIES	31	13
	734 - GENERAL STUDIES	51	29
	734C - GS - COMPUTER & NATURAL SCI.	1	3
	734G - GEN. STUD. - SOCIAL SCIENCES	93	51
	734H - GEN. STUD. - ARTS & COMM.	2	2
	Total	1540	895

Fall 2024 Undergraduate Enrollment by Residential Status and Department

Department/School	Non-Preparatory Undergraduates		
	Living On-Campus*	Not Living On-Campus*	Total
Allied Health	85	348	433
% within Dept.	19.63%	80.37%	100.00%
Biological and Physical Science	165	181	346
% within Dept.	47.69%	52.31%	100.00%
Business	174	566	740
% within Dept.	23.51%	76.49%	100.00%
Creative and Performing Arts	183	188	371
% within Dept.	49.33%	50.67%	100.00%
Social Science and Applied Programs	58	177	235
% within Dept.	24.68%	75.32%	100.00%
Education	106	266	372
% within Dept.	28.49%	71.51%	100.00%
Engineering Technology	39	88	127
% within Dept.	30.71%	69.29%	100.00%
English, Foreign Languages, and Cultural Studies	15	15	30
% within Dept.	50.00%	50.00%	100.00%
Health and Human Performance	94	138	232
% within Dept.	2.00%	59.48%	61.48%
Mathematics	8	3	11
% within Dept.	72.73%	27.27%	100.00%
Nursing	208	1385	1593
% within Dept.	13.06%	86.94%	100.00%
Psychology	100	247	347
% within Dept.	28.82%	71.18%	100.00%
Scholars' College	102	24	126
% within Dept.	80.95%	19.05%	100.00%
Social Work	43	154	197
% within Dept.	21.83%	78.17%	100.00%
University Studies	52	343	395
% within Dept.	13.16%	86.84%	100.00%
University	1432	4123	5555
% within University	25.78%	74.22%	100.00%

*As of 14th class day.

Fall 2024 SCHs Generated By Department

<u>Department/School</u>	<u>SCHs Within Dept.</u>	<u>SCHs Within</u>	<u>Total SCHs</u>	<u>SCHs Outside</u>
	<u>By Majors</u>	<u>Dept. by Non-Majors</u>	<u>Within Dept.</u>	<u>Dept. by Majors</u>
Allied Health	2,146	324	2,470	2,906
Biological and Physical Science	3,012	8,919	11,931	2,038
Business	5,921	1,238	7,159	3,893
Creative and Performing Arts	4,431	6,327	10,758	1,911
Social Science and Applied Programs	2,163	7,771	9,934	1,218
Education	4,395	1,566	5,961	3,085
Engineering Technology	1,155	77	1,232	788
English, Foreign Languages, and Cultural Studies	441	8,050	8,491	163
Graduate Studies	0	0	0	36
Health and Human Performance	1,609	861	2,470	2,235
Mathematics	88	6,465	6,553	83
Military Science	0	638	638	0
Nursing	10,626	77	10,703	9,661
Psychology	2,973	3,678	6,651	2,033
Scholars' College	1,221	12	1,233	810
Social Work	1,569	1,080	2,649	1,045
University Studies	298	1,049	1,347	16,227
Total	42,048	48,132	90,180	48,132

Top 25 Feeder High Schools (Based on Fall 2024 Enrollment)

High School Name	Number of Students Enrolled
Natchitoches Central High	398
Pineville High School	288
Louisiana School Math Sci Arts	183
University View Academy	183
Grant High School	173
Airline High School	143
Leesville High School	130
Captain Shreve High School	126
North Desoto High School	124
Many High School	123
Alexandria Senior High School	118
Benton High School	115
C E Byrd High School	113
Southwood High School	111
Parkway High School	97
Red River High School	96
Haughton High School	94
Winnfield Senior High School	92
Tioga High School	84
Caddo Parish Magnet Hs	81
Rosepine High School	79
Anacoco High School	76
Lakeview High School	65
Saint Mary's High School	63
Buckeye High School	58
Total Enrollment From Top 25	3213
Percentage of Students From Top 25	37.70%

Map of Louisiana--Number of Students Enrolled by Parish

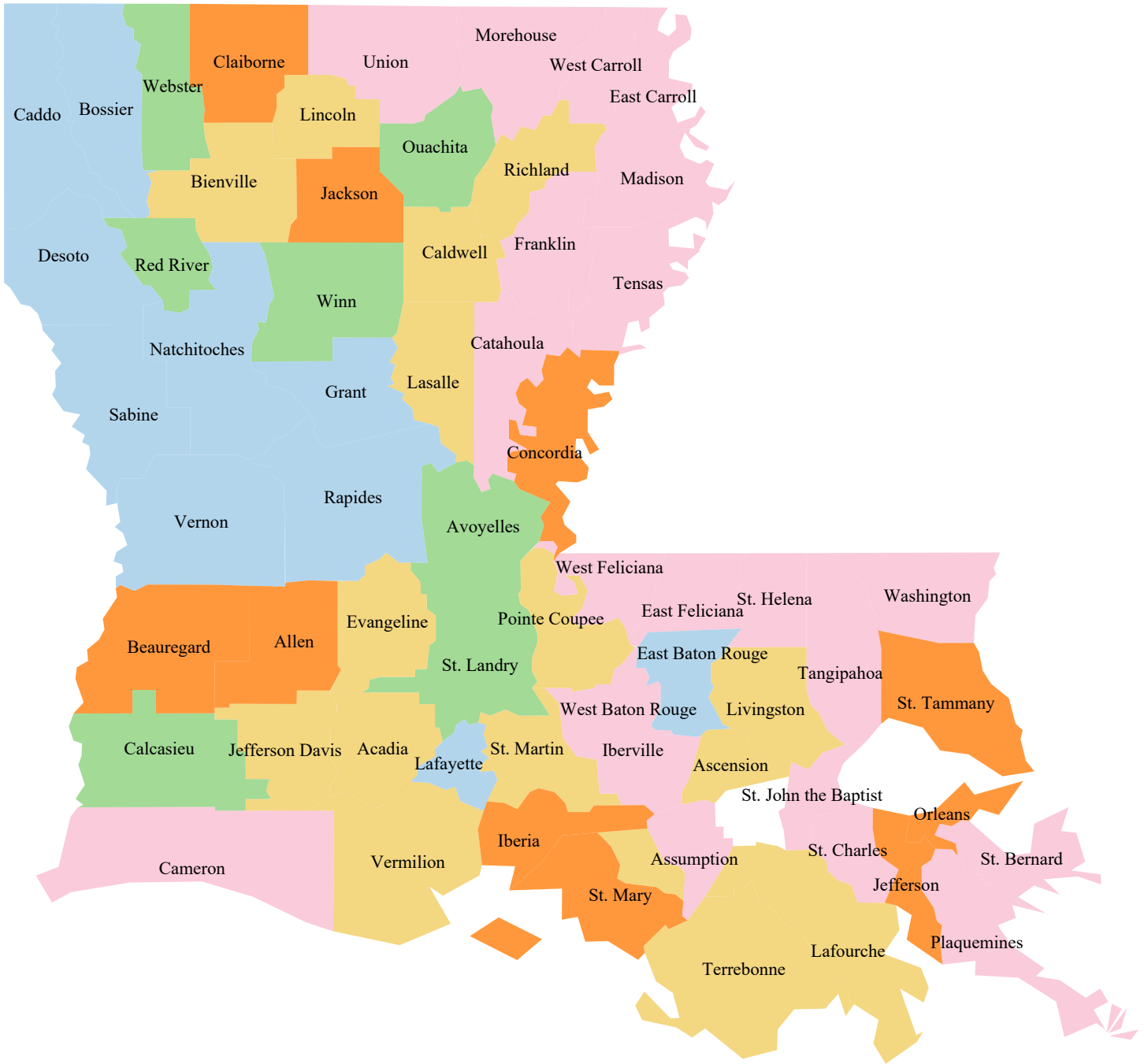

© 2025 Mapbox © OpenStreetMap

- 1 to 24 Students
- 25 to 49 Students
- 50 to 99 Students
- 100 to 199 Students
- 200 to 999 Students
- >= 1000 Students



Fall 2024 First-time Freshman Student Demographics by Parish as of 14-day count

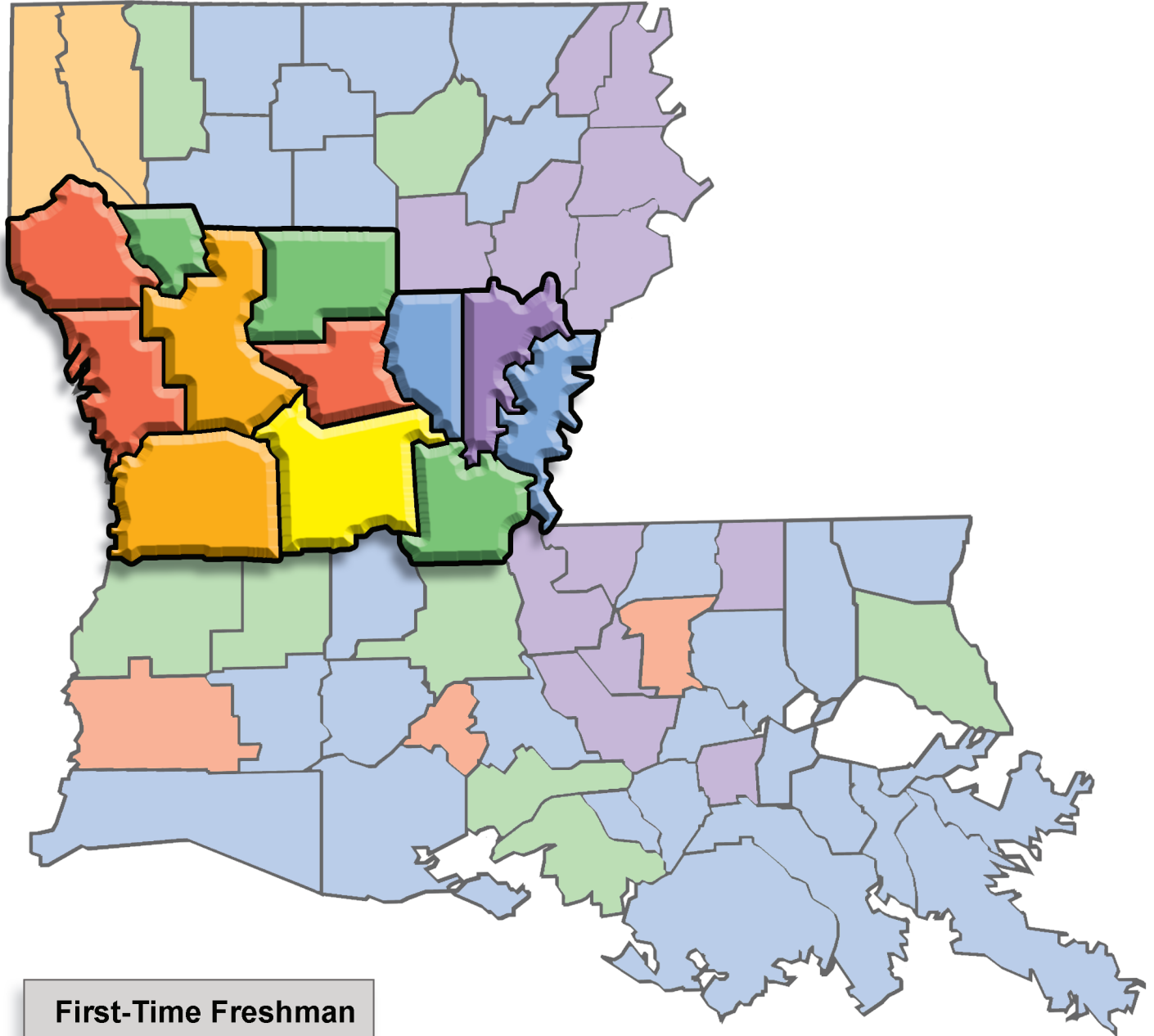

First-Time Freshman Students per Parish

-  0
-  1-9
-  10-25
-  26-50
-  51-100
-  100+

Out of State/Country

123

TOTAL

1,043

Type of Degree Awarded by Academic Year

Degree	2018-19	2019-20	2020-21	2021-22	2022-23	2023-24
Associate Degrees	368	360	370	408	362	353
Undergraduate Certificates	0	0	0	0	8	9
Baccalaureate Degrees	1,212	1,356	1,318	1,385	1,282	1,229
Post-Baccalaureate Cert.	59	46	53	91	55	52
Master's Degrees	263	265	259	275	253	254
Post-Masters Certificates	23	12	16	9	8	4
Doctorates	0	0	4	13	13	13
Doctorates (Professional)	7	11	12	5	13	26
Specialist Degrees	6	3	1	4	3	4
Graduate Certificates	5	2	4	3	1	3
Total	1943	2055	2037	2193	1998	1947

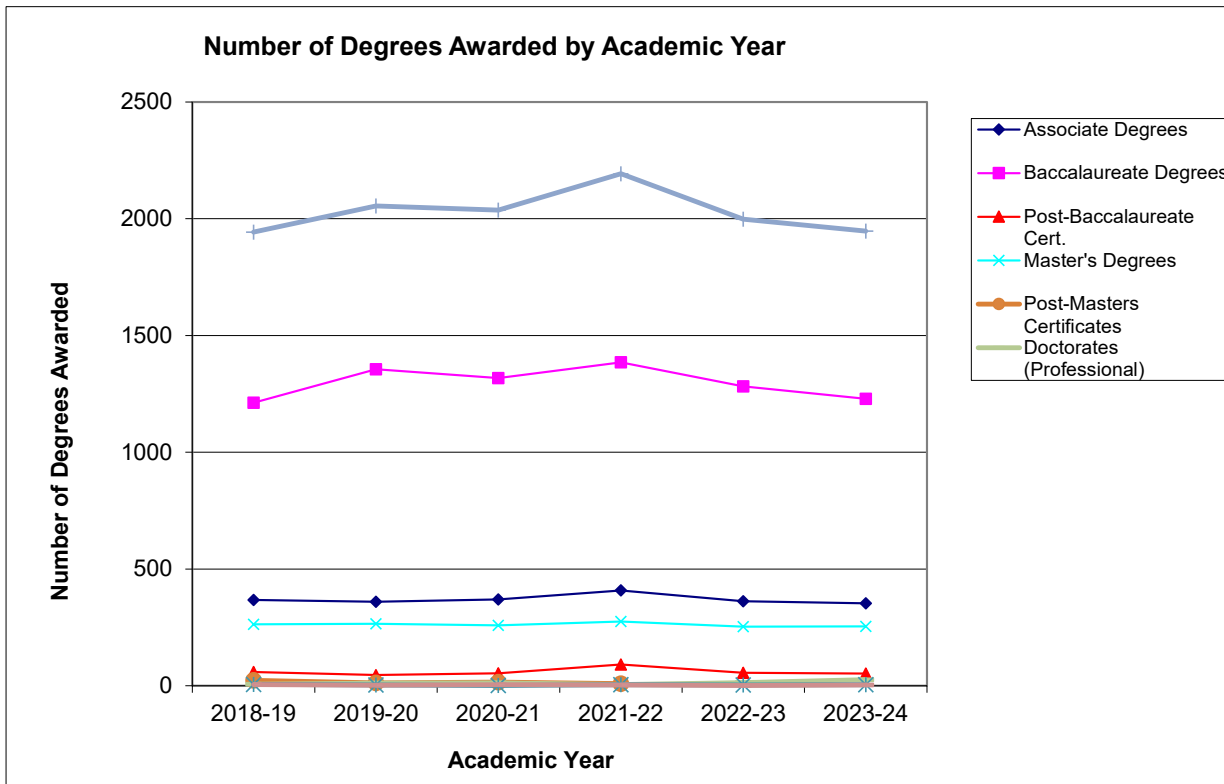

Degrees Awarded by Department, Major, and Academic Year

Dept./School	Major	2018-19	2019-20	2020-21	2021-22	2022-23	2023-24	Total	Six Yr. Avg.	Three Yr. Avg.	
Allied Health	045 - INVASIVE CARDIOVASCULAR TECHNOLOGY	1	0	0	0	0	0	1	0.17	0.00	
	046 - MAGNETIC RESONANCE IMAGING	5	0	0	2	0	0	7	1.17	0.67	
	047 - COMPUTED TOMOGRAPHY	0	1	0	0	0	0	1	0.17	0.00	
	074 - COMPUTED TOMOGRAPHY UC	0	0	0	0	1	1	2	0.33	0.67	
	075 - MAGNETIC RESONANCE IMAGING UC	0	0	0	0	6	4	10	1.67	3.33	
	076 - INVASIVE CARDIOVASCULAR TECHNOLOGY UC	0	0	0	0	1	3	4	0.67	1.33	
	549A - RADIOLOGIC SCI. - EDUCATION	2	3	6	7	9	6	33	5.50	7.33	
	549B - RADIOLOGIC SCI. - ADMIN.	2	6	4	10	5	8	35	5.83	7.67	
	615 - RADIOLOGIC SCIENCES	44	31	29	43	33	49	229	38.17	41.67	
	615A - RADIOLOGIC SCI. - RT TO BSRS	23	15	25	43	31	32	169	28.17	35.33	
	620A - ALLIED HEALTH - HLTH SCI & TEC	20	28	17	17	8	11	101	16.83	12.00	
	620B - ALLIED HEALTH - HEALTH SCI LEADERSHIP & MGT	0	0	3	8	4	9	24	4.00	7.00	
	Total		97	84	84	130	98	123	616	102.67	117.00
Biological and Physical Sciences	618 - BIOLOGY	0	0	0	0	0	0	0	0.00	0.00	
	618L - BIOLOGY - PRE-PHYSICAL THERAPY	0	0	0	0	0	0	0	0.00	0.00	
	618M - BIOLOGY - BIOMEDICAL	63	65	62	43	74	31	338	56.33	49.33	
	618N - BIOLOGY - NATURAL SCIENCE	5	10	8	8	9	6	46	7.67	7.67	
	618R - BIOLOGY - FORENSIC SCIENCE	2	5	5	8	6	3	29	4.83	5.67	
	618T - BIOL - CLINICAL LABORATORY SCI	0	1	1	1	0	1	4	0.67	0.67	
	618V - BIOLOGY - VETERINARY TECH.	6	15	9	10	10	17	67	11.17	12.33	
	618W - BIOLOGY - GENERAL BIOLOGY	0	0	0	0	0	2	2	0.33	0.67	
	619B - MEDICAL & HEALTH PROFESSION	2	1	7	6	8	4	28	4.67	6.00	
	619C - ENVIRONMENTAL & APPL MICROBIOL	0	1	2	1	0	2	6	1.00	1.00	
	637A - PHYSICAL SCIENCE - CHEMISTRY	0	1	1	4	5	2	13	2.17	3.67	
	725 - VETERINARY TECHNOLOGY	9	18	9	14	12	23	85	14.17	16.33	
Total		87	117	104	95	124	91	618	103.00	103.33	
Business	001 - BUSINESS ANALYTICS	0	0	1	0	0	0	1	0.17	0.00	
	101 - ACCOUNTING	27	51	41	67	38	37	261	43.50	47.33	
	102 - COMPUTER INFORMATION SYSTEMS	1	0	0	0	0	0	1	0.17	0.00	
	102A - CIS - APPLICATION DEVELOPMENT	7	8	8	3	7	2	35	5.83	4.00	
	102D - CIS - NETWORKING & SYSTEMS MGT	11	9	11	12	7	5	55	9.17	8.00	
	102E - CIS - WEB DEVELOPMENT	5	2	2	7	1	3	20	3.33	3.67	
	102F - CIS - CORE PROGRAMMING	1	5	2	1	0	0	9	1.50	0.33	
	102G - CIS - CYBER SECURITY	0	4	8	10	17	11	50	8.33	12.67	
	102H - CIS - INFORMATION SYSTEMS MGT	0	0	0	0	1	1	2	0.33	0.67	
	110 - BUSINESS ADMINISTRATION	80	85	71	61	53	52	402	67.00	55.33	
	110I - BUSINESS ADM. - FINANCE	10	15	12	14	10	11	72	12.00	11.67	
	110J - BUSINESS ADM. - MANAGEMENT	8	10	7	23	14	12	74	12.33	16.33	
	110K - BUSINESS ADM. - MARKETING	3	9	6	12	6	10	46	7.67	9.33	
	110L - BUSINESS ADM. - INTERNATL BSN	1	0	1	1	4	2	9	1.50	2.33	
	110M - BUSINESS ADM. - BSN ANALYTICS	0	0	0	0	1	0	1	0.17	0.33	
	110N - BUSINESS ADM. - ENTREPRENEURSHIP	0	0	1	0	0	1	2	0.33	0.33	
	110P - BUSINESS ADM. - HUMAN RESOURCES	0	0	0	0	0	1	1	0.17	0.33	
	135A - HMT - HOSPITALITY SERVICES	14	10	29	19	20	16	108	18.00	18.33	
	135C - HMT - TRAVEL & TOURISM	12	4	1	11	1	3	32	5.33	5.00	
	135D - HMT - CULINARY ARTS	1	0	0	1	2	0	4	0.67	1.00	
	597 - COMPUTER INFORMATION SYSTEMS	0	0	0	2	2	4	8	1.33	2.67	
	Total		181	212	201	244	184	171	1193	198.83	199.67

Degrees Awarded by Department, Major, and Academic Year

Dept./School	Major	2018-19	2019-20	2020-21	2021-22	2022-23	2023-24	Total	Six Yr. Avg.	Three Yr. Avg.
Creative and Performing Arts	214A - FINE & GRA. ARTS - GRA. COMM.	3	7	4	4	1	3	22	3.67	2.67
	214B - FINE & GRA. ARTS - STUDIO ART	3	6	6	12	14	7	48	8.00	11.00
	214D - CRAFT	1	1	0	0	0	2	4	0.67	0.67
	214E - FINE & GRA. ARTS - INTERDISCIPLINARY DESIGN	0	0	0	3	1	2	6	1.00	2.00
	225A - COMMUNICATION - ORG. COMM.	0	1	0	0	0	0	1	0.17	0.00
	225D - COMM. - MASS COMMUNICATION	1	1	0	0	0	0	2	0.33	0.00
	225E - COMMUNICATION - STRATEGIC	15	9	6	11	10	12	63	10.50	11.00
	225F - COMM.-BRDCST & DIGI MEDIA PROD	9	14	7	7	2	0	39	6.50	3.00
	225G - COMM. - MULTIMEDIA JOURNALISM	1	1	2	2	0	0	6	1.00	0.67
	225H - COMM. - JOURN, BROAD, & DM PRODUCTION	0	0	3	2	10	13	28	4.67	8.33
	225I - COMM. - SPORTS MEDIA	0	0	0	1	6	2	9	1.50	3.00
	242E - MUSIC PERF. - MUSIC BUSINESS	12	13	7	7	5	11	55	9.17	7.67
	242M - MUSIC - SACRED MUSIC	0	0	0	0	1	1	2	0.33	0.67
	242P - MUSIC - PERFORMANCE	15	15	15	11	11	4	71	11.83	8.67
	244 - DANCE	0	0	7	10	3	3	23	3.83	5.33
	245A - THEATRE - DESIGN/TECHNOLOGY	5	3	9	2	1	0	20	3.33	1.00
	245B - THEATRE- PERFORMANCE/DIRECTING	11	11	12	10	10	10	64	10.67	10.00
	245C - THEATRE - MUSICAL THEATRE PERF	4	5	7	6	8	2	32	5.33	5.33
	245D - THEATRE - DANCE PERFORMANCE	6	2	1	0	0	0	9	1.50	0.00
	246 - PRODUCTION AND DESIGN	0	0	0	5	3	3	11	1.83	3.67
	247 - MUSICAL THEATRE	0	0	0	0	2	4	6	1.00	2.00
	511 - ART	3	6	7	2	7	9	34	5.67	6.00
	542A - MUSIC - MUSIC EDUCATION	2	3	2	2	2	1	12	2.00	1.67
542B - MUSIC - PERFORMANCE	7	3	3	4	4	11	32	5.33	6.33	
	Total	98	101	98	101	101	100	599	99.83	100.67
Social Science and Applied Programs	055 - GLOBAL SECURITY & INTELLIGENCE	1	1	0	0	0	0	2	0.33	0.00
	250 - CRIMINAL JUSTICE	46	57	44	54	43	51	295	49.17	49.33
	250A - CRIMINAL JUSTICE - PRE-LAW	1	0	0	0	0	0	1	0.17	0.00
	250B - CJ - PRE-LAW & PARALEGAL STUD.	8	6	5	3	3	5	30	5.00	3.67
	256A - UPSA - LAW ENFORCEMENT ADMIN.	1	3	0	3	1	2	10	1.67	2.00
	256B - UPSA - FIRE & EMS ADMIN.	3	0	4	1	1	4	13	2.17	2.00
	256C - UPSA - EMERGENCY MGT. ADMIN.	6	3	1	1	1	1	13	2.17	1.00
	256D - UPSA - PUBLIC FACILITIES MGT.	0	2	1	1	1	0	5	0.83	0.67
	258A - HUMAN RESOURCE MANAGEMENT	6	2	1	2	2	0	13	2.17	1.33
	258B - INDUSTRIAL TECH-MANUF MGT	2	0	2	0	0	0	4	0.67	0.00
	258C - PUBLIC SAFETY MANAGEMENT	0	0	1	0	0	0	1	0.17	0.00
	258E - ENVIRONMENTAL SCIENCE	0	1	0	0	0	0	1	0.17	0.00
	258F - HEALTH SCIENCE ADMINISTRATION	0	0	1	1	0	0	2	0.33	0.33
	261 - HISTORY	18	14	23	17	11	9	92	15.33	12.33
	579 - HOMELAND SECURITY	11	6	19	14	9	13	72	12.00	12.00
	Total	103	95	102	97	72	85	554	92.33	84.67
Education	010 - LEVEL 1 ED LEADER - ALT. PATH.	2	5	4	3	1	1	16	2.67	1.67
	013 - SP ED M/MOD FOR ELEM ED GR 1-5	2	4	4	1	3	3	17	2.83	2.33
	014 - SP ED M/MOD FOR MIDDLE SCH 4-8	1	2	2	1	0	1	7	1.17	0.67
	015 - SP ED M/MOD FOR SEC ED GR 6-12	1	4	5	4	3	0	17	2.83	2.33
	016 - GIFTED EDUCATION	6	2	7	1	2	5	23	3.83	2.67
	017 - SPEC ED-EARLY INTERV: BIRTH-5	2	2	2	7	1	1	15	2.50	3.00
	019 - ELEMENTARY EDUCATION GR 1 - 5	8	0	0	15	6	7	36	6.00	9.33

Degrees Awarded by Department, Major, and Academic Year

Dept./School	Major	2018-19	2019-20	2020-21	2021-22	2022-23	2023-24	Total	Six Yr. Avg.	Three Yr. Avg.
	020 - MIDDLE SCHOOL EDUCATION GR 4-8	3	1	0	11	4	2	21	3.50	5.67
	021 - SECONDARY EDUCATION GR 6 - 12	7	4	0	8	7	5	31	5.17	6.67
	022 - EDUC. TECHNOLOGY LEADERSHIP	0	0	0	0	0	1	1	0.17	0.33
	023 - SCHOOL LIBRARIAN	12	6	10	5	4	5	42	7.00	4.67
	023U - SCHOOL LIBRARIAN - UNDERGRAD.	6	10	3	5	2	5	31	5.17	4.00
	024 - EDUCATIONAL DIAGNOSTICIAN	3	2	12	11	1	14	43	7.17	8.67
	025 - ENGLISH AS A SECOND LANGUAGE	0	0	1	1	0	1	3	0.50	0.67
	026 - READING SPECIALIST	0	1	0	1	0	0	2	0.33	0.33
	029 - ELEM ED & SPEC ED M/M GR 1-5	0	0	0	0	0	0	0	0.00	0.00
	137C - FACS - CONSUMER SERVICES	0	4	1	5	6	6	22	3.67	5.67
	137E - FACS - CHILD DEV. & FAM. REL.	23	37	48	49	44	40	241	40.17	44.33
	138C - FACS - CONSUMER SERVICES	0	0	1	0	0	0	1	0.17	0.00
	138E - FACS - CHILD DEV. & FAM. REL.	17	10	2	0	0	0	29	4.83	0.00
	3101 - EARLY CHILDHOOD ED (PRE-K - 3)	4	9	7	3	5	2	30	5.00	3.33
	3102 - ELEMENTARY EDUCATION	16	13	11	16	12	8	76	12.67	12.00
	320B - SEC. EDUC. - BIOLOGY EDUC.	1	3	0	0	0	0	4	0.67	0.00
	320E - SEC. EDUC. - ENGLISH EDUC.	4	2	1	3	3	3	16	2.67	3.00
	320M - SEC. EDUC. - MATHEMATICS EDUC.	0	2	3	2	0	2	9	1.50	1.33
	320S - SEC. EDUC. - SOC. STUDIES ED.	4	5	3	4	4	1	21	3.50	3.00
	320U - SEC. EDUC. - BUSINESS EDUC.	0	1	1	0	1	1	4	0.67	0.67
	327 - MUSIC EDUC. - INSTRUMENTAL	10	14	17	8	5	13	67	11.17	8.67
	328 - MUSIC EDUC. - VOCAL	9	1	0	1	3	2	16	2.67	2.00
	502 - EDUCATIONAL TECH. LEADERSHIP	0	0	1	0	0	0	1	0.17	0.00
	502A - ETEC LDRSHP - LDRSHP FOR K-12	6	5	9	2	1	3	26	4.33	2.00
	502B - ETEC LDRSHP - WORKFORCE DEV	1	4	2	0	3	0	10	1.67	1.00
	503 - EDUCATIONAL LEADERSHIP	15	24	17	11	8	14	89	14.83	11.00
	504C - CURR. & INSTR. - ENGLISH EDUC.	0	0	1	0	2	1	4	0.67	1.00
	504E - CURR. & INSTR. - READING	7	4	7	9	8	3	38	6.33	6.67
	504G - CURR & INSTR - P.T.S.F.T.T.L.	0	1	0	0	0	0	1	0.17	0.00
	504H - CURR. & INST. - SCHOOL LIBR.	1	2	1	0	3	2	9	1.50	1.67
	504I - CURR. & INST. - TRAN. TO TEACH	1	1	1	0	2	0	5	0.83	0.67
	506A - MAT - ELEM. EDUC. - PROF. STUD	4	5	6	6	8	5	34	5.67	6.33
	507A - MAT - MID. EDUC. - PROF. STUD.	9	4	15	12	15	10	65	10.83	12.33
	508A - MAT - SEC. EDUC. - PROF. STUD.	9	12	9	11	8	1	50	8.33	6.67
	524A - SPECIAL EDUC. - GIFTED EDUC.	7	6	7	2	4	3	29	4.83	3.00
	524C - SPEC ED - EARLY INTERVENTION	3	1	2	4	0	3	13	2.17	2.33
	524D - SP. ED. - ELEM. M/M SPEC. ED.	5	3	3	4	3	4	22	3.67	3.67
	524E - SP. ED. - M.S. & SEC. M/M SPED	2	4	3	3	2	0	14	2.33	1.67
	531A - ELEM. ED. & SP. ED. - PROF. ST	5	8	5	4	6	1	29	4.83	3.67
	533A - COUN. - CLINICAL MENTAL HEALTH	13	9	13	10	10	4	59	9.83	8.00
	533B - COUN. - SCHOOL COUNSELING	6	1	3	1	5	1	17	2.83	2.33
	541A - M.S. ED. & SP. ED. - PROF. ST.	6	0	2	6	0	0	14	2.33	2.00
	545A - AL&D-ADULT & WORKFORCE DEV	2	3	4	6	5	10	30	5.00	7.00
	545B - AL&D-HOMELAND SEC.	0	0	1	1	1	0	3	0.50	0.67
	545C - AL&D - E-LEARNING	1	3	1	1	0	5	11	1.83	2.00
	545E - AL&D - ENGLISH	0	0	0	0	0	1	1	0.17	0.33
	547 - EARLY CHILDHOOD EDUCATION	6	2	3	3	6	6	26	4.33	5.00
	548A - ECED - PROFESSIONAL STUDIES	10	10	4	5	1	2	32	5.33	2.67

Degrees Awarded by Department, Major, and Academic Year

Dept./School	Major	2018-19	2019-20	2020-21	2021-22	2022-23	2023-24	Total	Six Yr. Avg.	Three Yr. Avg.
	561A - SEC. ED. & SP. ED. - PROF. ST.	3	3	0	1	0	1	8	1.33	0.67
	574 - STUDENT AFFAIRS IN HIGHER EDUC	13	11	11	14	5	7	61	10.17	8.67
	582G - SPECIAL EDUCATION	3	1	0	1	1	3	9	1.50	1.67
	582H - EDUCATIONAL TECHNOLOGY	1	1	1	1	0	0	4	0.67	0.33
	582I - EDUCATIONAL LEADERSHIP	2	1	0	2	2	1	8	1.33	1.67
	925A - Community College Leadership	0	0	3	8	6	4	21	3.50	6.00
	925B - Adult Learning & Workforce Development	0	0	1	5	7	9	22	3.67	7.00
	Total	282	273	281	298	239	233	1606	267.67	256.67
Engineering Technology	042 - QUALITY CONTROL	1	5	2	10	10	1	29	4.83	7.00
	044 - PROJECT MANAGEMENT	1	2	4	8	12	1	28	4.67	7.00
	140A - ELECTRONICS	1	1	2	0	1	2	7	1.17	1.00
	140B - INDUSTRIAL	2	4	2	1	2	0	11	1.83	1.00
	140C - ADVANCED MANUFACTURING	0	3	3	3	4	2	15	2.50	3.00
	141A - ELEC. ENG. TECH. - ELECTRONICS	10	19	8	13	12	8	70	11.67	11.00
	141B - ELEC. ENG. TECH. - BIOMEDICAL	0	4	3	5	8	0	20	3.33	4.33
	145 - INDUSTRIAL ENGINEERING TECH.	29	31	29	17	9	7	122	20.33	11.00
	Total	44	69	53	57	58	21	302	50.33	45.33
English, Foreign Languages and Cultural Studies	050 - TESOL	5	2	3	2	0	2	14	2.33	1.33
	052 - WRITING FOR BUS, INDUS, + TECH	0	0	1	1	1	1	4	0.67	1.00
	221A - ENGLISH - LITERATURE	3	4	5	4	1	5	22	3.67	3.33
	221B - ENGLISH - PROFESSIONAL WRITING	7	4	0	1	2	2	16	2.67	1.67
	221D - ENGLISH - FILM STUDIES	1	2	3	2	1	0	9	1.50	1.00
	221E - ENGLISH - CREATIVE WRITING	0	0	2	6	3	4	15	2.50	4.33
	529A - ENGLISH - WRITING & LINGUISTIC	4	3	5	1	3	1	17	2.83	1.67
	529B - ENGLISH - LITERATURE	0	0	3	1	4	2	10	1.67	2.33
	529C - ENGLISH - FOLK/SOUTHERN CULT.	0	2	3	0	3	4	12	2.00	2.33
	529E - ENGLISH - TESOL	2	1	1	1	0	0	5	0.83	0.33
	529G - ENGLISH - GENERALIST	2	2	3	1	4	3	15	2.50	2.67
	Total	24	20	29	20	22	24	139	23.17	22.00
Health and Human Performance	377 - HEALTH & EXERCISE SCIENCE	17	21	24	19	18	17	116	19.33	18.00
	377A - H&ES - HEALTH SCIENCE	0	0	0	0	0	0	0	0.00	0.00
	377B - H&ES - PRE-ATHLETIC TRAINING	0	0	0	1	0	1	2	0.33	0.67
	377O - H&ES - PRE-OCCUPATIONAL THERAPY	3	2	9	4	3	1	22	3.67	2.67
	377P - H&ES - PRE-PHYSICAL THERAPY	3	7	7	5	7	6	35	5.83	6.00
	378 - HEALTH & PHYSICAL EDUCATION	8	3	2	1	2	2	18	3.00	1.67
	577A - HAHP - SPORTS ADMINISTRATION	17	14	16	17	11	9	84	14.00	12.33
	577B - HAHP - HEALTH PROMOTION	5	2	4	2	6	1	20	3.33	3.00
	577D - HAHP - PUBLIC HEALTH	0	0	0	0	0	5	5	0.83	1.67
	Total	53	49	62	49	47	42	297	49.50	46.00
Mathematics	642 - MATHEMATICS	4	2	3	2	2	2	15	2.50	2.00
	642B - MATH. - ACTUARIAL MATHEMATICS	0	0	1	0	0	0	1	0.17	0.00
	Total	4	2	4	2	2	2	16	2.67	2.00
Nursing	051 - FAMILY NURSE PRACTITIONER	4	2	4	2	3	2	17	2.83	2.33
	053 - PSYCHIATRIC MENTAL HEALTH NP	16	4	6	4	2	0	32	5.33	2.00
	054 - ADULT-GERON ACUTE CARE NP	0	0	2	0	2	1	5	0.83	1.00
	400 - ASSC. OF SCIENCE IN NURSING	106	107	87	82	59	63	504	84.00	68.00
	400A - NURSING - LPN TO ASN	34	47	40	24	32	24	201	33.50	26.67
	400B - NURSING - MEDIC/PARAMEDIC	0	0	16	4	7	9	36	6.00	6.67

Degrees Awarded by Department, Major, and Academic Year

Dept./School	Major	2018-19	2019-20	2020-21	2021-22	2022-23	2023-24	Total	Six Yr. Avg.	Three Yr. Avg.
	410 - NURSING	133	167	161	162	137	182	942	157.00	160.33
	410A - NURSING - RN TO BSN	55	79	103	131	132	120	620	103.33	127.67
	410B - NURSING - LPN TO BSN	15	12	14	18	15	12	86	14.33	15.00
	410C - NURSING - BS TO BSN	0	0	0	7	9	8	24	4.00	8.00
	546C - NURS. - FAMILY NURSE PRACT.	34	47	31	36	31	38	217	36.17	35.00
	546D - NURS. - MATERNAL - CHILD & FAM	1	3	1	2	1	1	9	1.50	1.33
	546H - NURS. - WOMENS HLTH NURSE PRAC	4	4	3	4	3	10	28	4.67	5.67
	546K - NURS. - ADULT GERONTOLOGY	5	1	2	2	3	4	17	2.83	3.00
	546M - NURS. - PRIMARY CARE PED. N.P.	8	4	0	5	3	1	21	3.50	3.00
	546N - NURS. - ADULT-GER. ACUTE CARE	8	7	4	16	15	6	56	9.33	12.33
	546P - NURS. - ADULT-GER. PRIM. CARE	5	5	1	6	3	4	24	4.00	4.33
	546R - Psychiatric Mental Health Nurse Pract Lifespan	3	4	8	17	10	18	60	10.00	15.00
	546W - NURS. - MATREN. CHILD/FAM NURS EDUC.	0	0	0	0	1	0	1	0.17	0.33
	901A - ADV PRACT REG NURSE TO DNP	5	6	4	1	9	5	30	5.00	5.00
	901B - ORG SYSTEMS LEADERSHIP TO DNP	2	5	8	4	4	4	27	4.50	4.00
	901C - NURSE ANESTHESIA	0	0	0	0	0	17	17	2.83	5.67
	Total	438	504	495	527	481	529	2957	492.83	512.33
Psychology	392 - PSYCHOLOGY	82	92	79	103	98	109	563	93.83	103.33
	392B - PSYCHOLOGY - SUBSTANCE ABUSE	11	13	5	4	5	4	42	7.00	4.33
	392C - PSYCHOLOGY - PREV. SPECIALIST	1	0	0	1	1	0	3	0.50	0.67
	392D - INDUSTRIAL ORGANIZATIONAL BEHAVIOR	6	1	0	0	4	3	14	2.33	2.33
	395 - ADDICTION STUDIES	20	19	22	11	6	7	85	14.17	8.00
	395A - INDUSTRIAL ORGANIZATIONAL BEHAVIOR	0	0	1	0	0	0	1	0.17	0.00
	552 - CLINICAL PSYCHOLOGY	1	8	0	7	8	6	30	5.00	7.00
	552S - CLIN. PSYC. - SUBSTANCE ABUSE	2	5	2	0	0	2	11	1.83	0.67
	Total	123	138	109	126	122	131	749	124.83	126.33
Scholars' College	077 - MEDICAL HUMANITIES UC	0	0	0	0	0	1	1	0.17	0.33
	802D - SCLA - WEB DEVELOPMENT	0	0	0	0	1	0	1	0.17	0.33
	810 - SCLA - BUSINESS ADMINISTRATION	0	0	0	0	0	1	1	0.17	0.33
	8102 - SCLA - ELEMENTARY EDUCATION	0	1	0	0	0	1	2	0.33	0.33
	810B - SCLA - BUS. ADM. - FINANCE	0	0	2	1	0	0	3	0.50	0.33
	810L - BUSINESS ADM. - INTERNATL BSN	1	0	0	0	0	0	1	0.17	0.00
	814B - SCLA - THEATRE - PERF./DIR.	0	1	2	1	0	0	4	0.67	0.33
	815B - FINE & GRA. ARTS - STUDIO ART	0	0	0	1	0	0	1	0.17	0.33
	816 - PRODUCTION AND DESIGN	0	0	0	0	1	0	1	0.17	0.33
	820A - LIBERAL ARTS - SCIENTIFIC INQ.	2	8	5	2	3	2	22	3.67	2.33
	820B - LIB ARTS - HUM. & SOC. THOUGHT	3	7	6	6	5	5	32	5.33	5.33
	820C - LIB. ARTS - FINE & PERF. ARTS	0	1	0	1	0	0	2	0.33	0.33
	820D - LIB. ARTS - FOREIGN LANGUAGE	0	3	0	0	0	0	3	0.50	0.00
	820G - LIB. ARTS - PHIL., POL., & ECON	0	0	0	0	0	1	1	0.17	0.33
	820H - LIB. ARTS - CLASSICAL STUDIES	1	0	0	0	0	0	1	0.17	0.00
	822A - SCLA - ENGLISH - LITERATURE	1	0	0	0	0	0	1	0.17	0.00
	822B - SCLA - ENGLISH - PROF. WRITING	0	0	0	0	0	0	0	0.00	0.00
	822E - SCLA - ENGLISH - CREATIVE WRITING	0	0	0	0	1	0	1	0.17	0.33
	825A - SCLA - SEC. ED. - ENGLISH EDUC	1	0	0	1	0	0	2	0.33	0.33
	825D - SCLA - SEC. ED. - SOC SCI EDUC	0	0	0	1	0	0	1	0.17	0.33
	827 - SCLA - INSTRUMENTAL MUSIC EDUC	1	0	0	0	0	0	1	0.17	0.00
	838A - SCLA - BIOLOGY - BIOMEDICAL	2	0	1	0	1	0	4	0.67	0.33

Degrees Awarded by Department, Major, and Academic Year

Dept./School	Major	2018-19	2019-20	2020-21	2021-22	2022-23	2023-24	Total	Six Yr. Avg.	Three Yr. Avg.
	838B - SCLA - BIOLOGY - NATURAL SCI.	0	1	1	0	0	0	2	0.33	0.00
	840 - SCLA - NURSING	0	0	1	0	0	1	2	0.33	0.33
	847E - SCLA - FACS - CHILD DEV. & FAM. REL.	0	0	0	1	0	0	1	0.17	0.33
	850 - SCLA - CRIMINAL JUSTICE	0	0	0	1	0	0	1	0.17	0.33
	859 - SCLA - PSYCHOLOGY	4	3	2	3	2	2	16	2.67	2.33
	873 - Social Work (effective Spring 2017)	1	0	0	1	0	0	2	0.33	0.33
	Total	17	25	20	20	14	14	110	18.33	16.00
Social Work	274 - SOCIAL WORK	44	53	56	39	53	43	288	48.00	45.00
	Total	44	53	56	39	53	43	288	48.00	45.00
University Studies	220 - LIBERAL ARTS	2	6	12	9	21	17	67	11.17	15.67
	220G - LIB. ARTS - ETHNOARCHAEOLOGY	1	1	0	0	0	0	2	0.33	0.00
	220L - CREATIVE & PERFORMING ARTS	1	0	3	1	0	0	5	0.83	0.33
	733 - GENERAL STUDIES	203	170	197	273	241	223	1307	217.83	245.67
	733R - GEN STU - RADIOLOGIC SCIENCES	9	7	13	6	4	7	46	7.67	5.67
	733S - GEN STU - ALLIED HEALTH	3	0	0	1	0	0	4	0.67	0.33
	733T - GEN. STUD. - CHILD AND FAMILY STUDIES	1	3	1	0	0	0	5	0.83	0.00
	734 - GENERAL STUDIES	0	0	0	0	1	2	3	0.50	1.00
	734C - GS - COMPUTER & NATURAL SCI.	7	4	6	1	5	6	29	4.83	4.00
	734G - GEN. STUD. - SOCIAL SCIENCES	112	115	101	91	100	82	601	100.17	91.00
	734H - GEN. STUD. - ARTS & COMM.	9	7	6	6	9	1	38	6.33	5.33
	734P - GS - PROFESSIONAL STUDIES	0	0	0	0	0	0	0	0.00	0.00
	Total	348	313	339	388	381	338	2107	351.17	369.00
	Grand Total:	1943	2055	2037	2193	1998	1947	12151	2025.17	2046.00

Top 10 Majors By Year (Enrollment)

2013-2014	2014-2015	2015-2016
733 - General Studies (AGS) (223)	410 - Nursing (BSN) (204)	733 - General Studies (AGS) (313)
410 - Nursing (BSN) (144)	733 - General Studies (AGS) (140)	410 - Nursing (BSN) (235)
734 - General Studies (BGS) (143)	734 - General Studies (BGS) (110)	734 - General Studies (BGS) (104)
392 - Psychology (107)	400 - Nursing (ASN) (102)	618 - Biology (95)
400 - Nursing (ASN) (85)	392 - Psychology (99)	392 - Psychology (93)
110 - Business Administration (69)	110 - Business Administration (88)	400 - Nursing (ASN) (88)
250 - Criminal Justice (62)	546 - Nursing (MSN) (59)	110 - Business Administration (78)
618 - Biology (59)	618 - Biology (65)	250 - Criminal Justice (67)
546 - Nursing (MSN) (46)	250 - Criminal Justice (59)	546 - Nursing (MSN) (59)
138 - Family & Consumer Sciences (40)	138 - Family & Consumer Sciences (56)	138 - Family & Consumer Sciences (45)
2016-2017	2017-2018	2018-2019
410 - Nursing (BSN) (228)	733 - General Studies (AGS) (192)	733 - General Studies (AGS) (216)
733 - General Studies (AGS) (171)	410 - Nursing (BSN) (186)	410 - Nursing (BSN) (203)
734 - General Studies (BGS) (118)	734 - General Studies (BGS) (118)	400 - Nursing (ASN) (140)
110 - Business Administration (115)	110 - Business Administration (115)	734 - General Studies (BGS) (128)
392 - Psychology (89)	400 - Nursing (ASN) (98)	110 - Business Administration (102)
618 - Biology (80)	392 - Psychology (93)	392 - Psychology (100)
400 - Nursing (ASN) (78)	250 - Criminal Justice (73)	618 - Biology (76)
546 - Nursing (MSN) (75)	618 - Biology (68)	546 - Nursing (MSN) (68)
250 - Criminal Justice (60)	546 - Nursing (MSN) (67)	615 - Radiologic Sciences (67)
274 - Social Work (43)	101 - Accounting (45)	250 - Criminal Justice (55)
2019-2020	2020-2021	2021-2022
410 - Nursing (BSN) (258)	410 - Nursing (BSN) (278)	410 - Nursing (BSN) (318)
733 - General Studies (AGS) (180)	733 - General Studies (AGS) (211)	733 - General Studies (AGS) (280)
400 - Nursing (ASN) (154)	400 - Nursing (ASN) (143)	110 - Business Administration (111)
734 - General Studies (BGS) (126)	734 - General Studies (BGS) (113)	400 - Nursing (ASN) (110)
110 - Business Administration (119)	110 - Business Administration (98)	392 - Psychology (108)
392 - Psychology (106)	618 - Biology (85)	734 - General Studies (BGS) (98)
618 - Biology (96)	392 - Psychology (84)	546 - Nursing (MSN) (88)
546 - Nursing (MSN) (75)	274 - Social Work (56)	615 - Radiologic Sciences (86)
250 - Criminal Justice (63)	615 - Radiologic Sciences (54)	618 - Biology (70)
274 - Social Work (53)	546 - Nursing (MSN) (50)	101 - Accounting (67)
2022-2023	2023-2024	
410 - Nursing (BSN) (293)	410 - Nursing (BSN) (322)	
733 - General Studies (AGS) (245)	733 - General Studies (AGS) (230)	
734 - General Studies (BGS) (115)	392 - Psychology (116)	
392 - Psychology (108)	400 - Nursing (ASN) (96)	
618 - Biology (99)	734 - General Studies (BGS) (91)	
400 - Nursing (ASN) (98)	110 - Business Administration (89)	
110 - Business Administration (88)	546 - Nursing (MSN) (82)	
546 - Nursing (MSN) (70)	615 - Radiologic Sciences (81)	
615 - Radiologic Sciences (64)	618 - Biology (60)	
274 - Social Work (53)	250 - Criminal Justice (56)	

Degrees Awarded by Department (Areas as of 2023 - 2024)

Department	# of Degrees Awarded	Percentage
Allied Health	123	4.93%
Biological and Physical Sciences	91	5.24%
Business	171	9.40%
Creative and Performing Arts	100	5.14%
Social Science and Applied Programs	85	3.70%
Education	233	12.28%
Engineering Technology	21	2.47%
English, Foreign Languages, and Cultural Studies	24	1.13%
Health and Human Performance	42	2.42%
Mathematics	2	0.10%
Nursing	529	24.72%
Psychology	131	6.22%
Scholars' College	14	0.62%
Social Work	43	2.72%
University Studies	338	19.53%

Degrees Awarded by College/Department/School

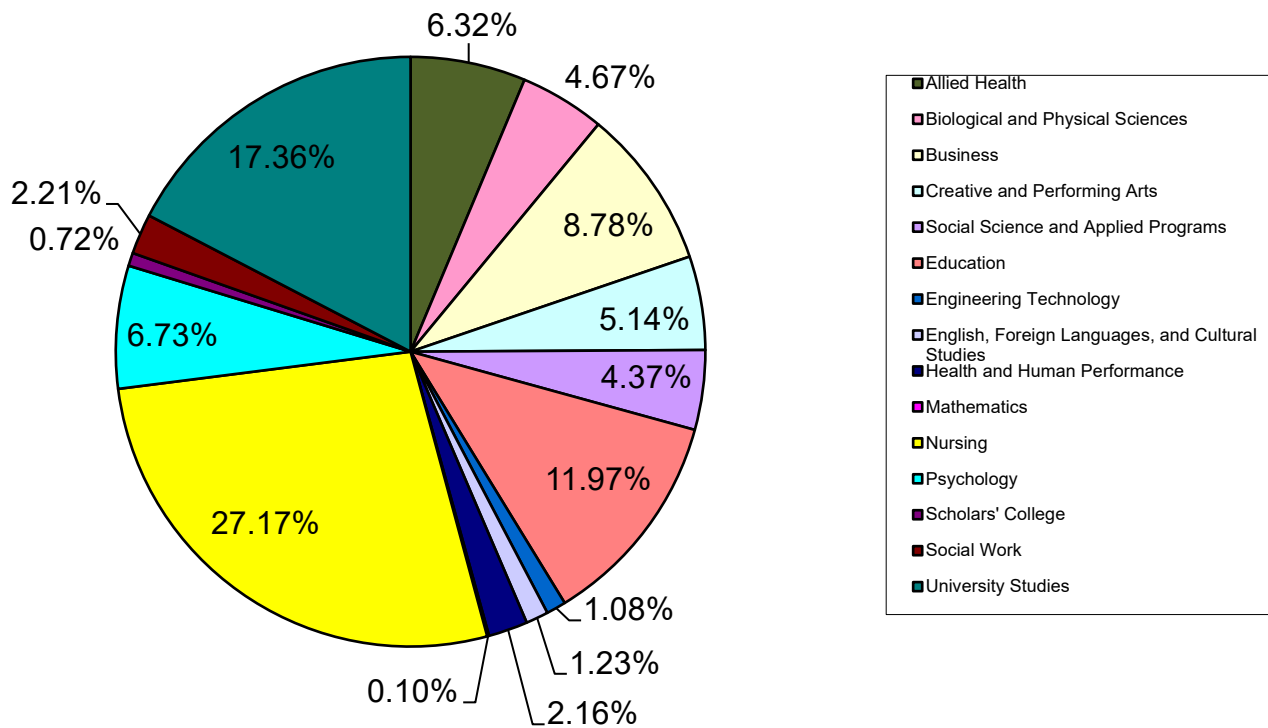

2023 - 2024 Degrees Awarded with a Second Major

Second Major or Second Concentration	Number of Degrees
110 - Business Administration	2
392 - Psychology	2
395 - Addiction Studies	4
637A - Physical Science - Chemistry	1

Note: Second majors do not include those students who earned two degrees.
The above students had two majors, but received one degree.

2023-2024 Degrees Awarded with a Minor(s)

<u>Minor (First or Second)</u>	<u>Number of Minors</u>
MI02 - Accounting	1
MI03 - Addiction Studies	10
MI05 - Computer Info Systems (ACCT)	4
MI06 - Anthropology	2
MI08 - Art	3
MI11 - Biology	8
MI13 - Communication	2
MI14 - Business Administration	16
MI16 - Chemistry	14
MI22 - Computer Information Systems	9
MI24 - Dance	1
MI29 - Child & Family Studies	12
MI31 - Foreign Language	1
MI32 - English	10
MI35 - Creative Writing	4
MI36 - French	1
MI37 - Black Studies	4
MI44 - History	13
MI54 - Mathematics	2
MI57 - Military Leadership	7
MI58 - Military Science	1
MI59 - Film	3
MI60 - Music (Performance)	2
MI61 - Music (Business)	1
MI62 - Music (Theory)	4
MI67 - Pre-Law & Paralegal Studies	1
MI68 - Photography	2
MI71 - Philosophy	2
MI76 - Political Science	5
MI78 - Psychology	17
MI80 - Social Science	110
MI84 - Spanish	4
MI91 - Wildlife Management	2
MI94 - Criminal Justice	11
MI95 - Liberal Arts	1
MI98 - P.E., Sport and Leisure Manage	1
MI99 - Culinary Arts	9

Note: A student may have more than one minor. Thus, a student could be included in the above numbers multiple times.

University Persistence Rate for First-time, Full-time, All Degree-seeking Entering Freshmen

Persisted Percentage							
Year	Base Yr.	After 1 Yr.	After 2 Yrs.	After 3 Yrs.	After 4 Yrs.	After 5 Yrs.	After 6 Yrs.
2024	100%						
2023	100%	69.8%					
2022	100%	68.2%	55.3%				
2021	100%	60.3%	48.0%	43.4%			
2020	100%	63.1%	47.6%	43.6%	40.6%		
2019	100%	74.3%	58.9%	51.5%	48.9%	47.5%	
2018	100%	70.0%	58.7%	53.0%	48.5%	47.8%	47.9%
2017	100%	70.0%	59.4%	53.9%	50.3%	48.4%	48.6%
2016	100%	74.5%	61.9%	56.2%	54.1%	52.6%	51.3%

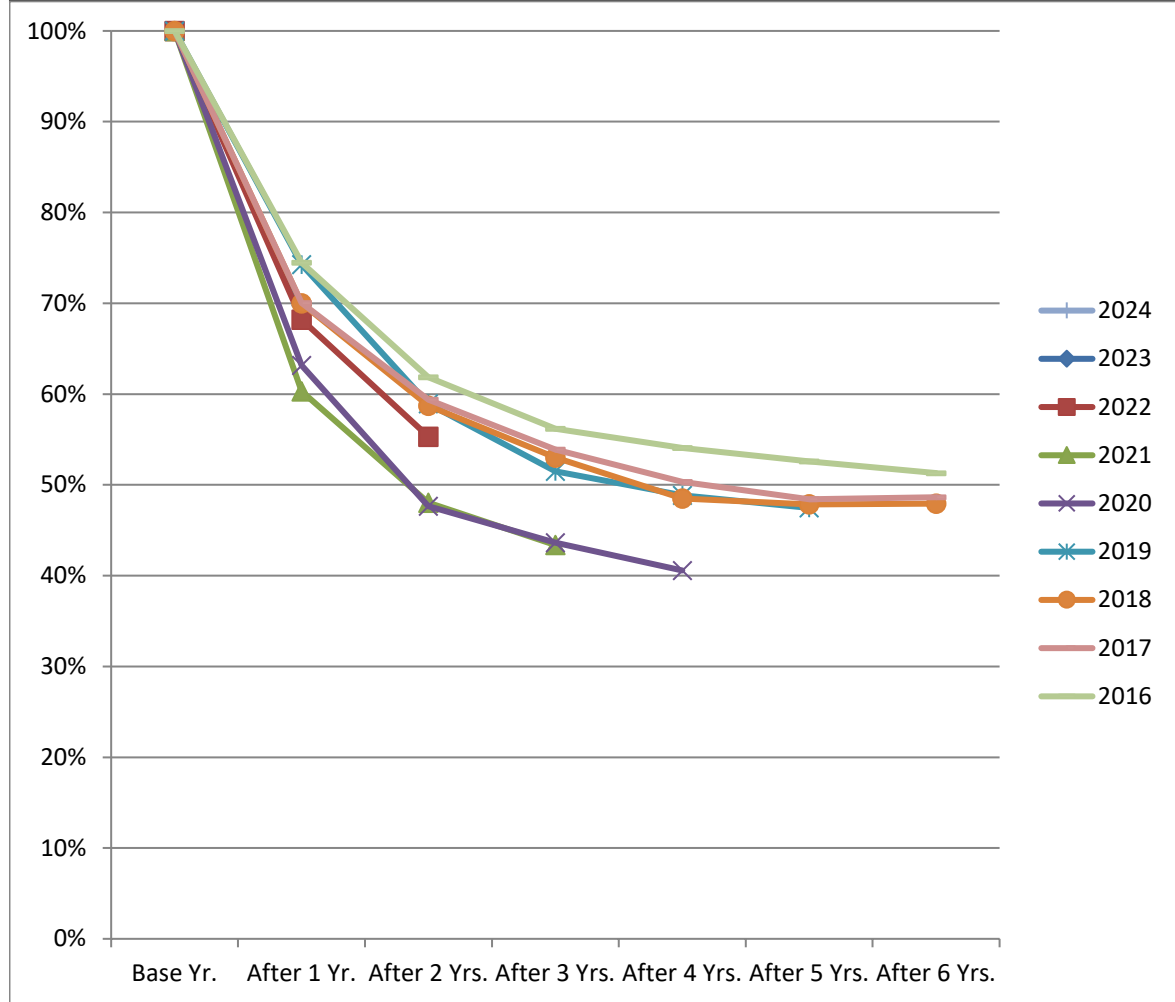

Note: Persistence is the combination of retained and graduated students.

University Persistence Rate for First-time, Full-time, Baccalaureate-seeking Entering Freshmen

Persisted Percentage							
Year	Base Yr.	After 1 Yr.	After 2 Yrs.	After 3 Yrs.	After 4 Yrs.	After 5 Yrs.	After 6 Yrs.
2024	100%						
2023	100%	70.9%					
2022	100%	70.4%	56.5%				
2021	100%	61.1%	48.5%	44.0%			
2020	100%	63.8%	48.0%	43.9%	40.2%		
2019	100%	75.6%	59.8%	52.0%	48.8%	47.0%	
2018	100%	71.4%	59.9%	53.7%	48.6%	47.5%	47.2%
2017	100%	70.7%	60.1%	53.5%	49.6%	47.0%	47.2%
2016	100%	75.6%	62.7%	56.4%	53.8%	51.7%	50.1%

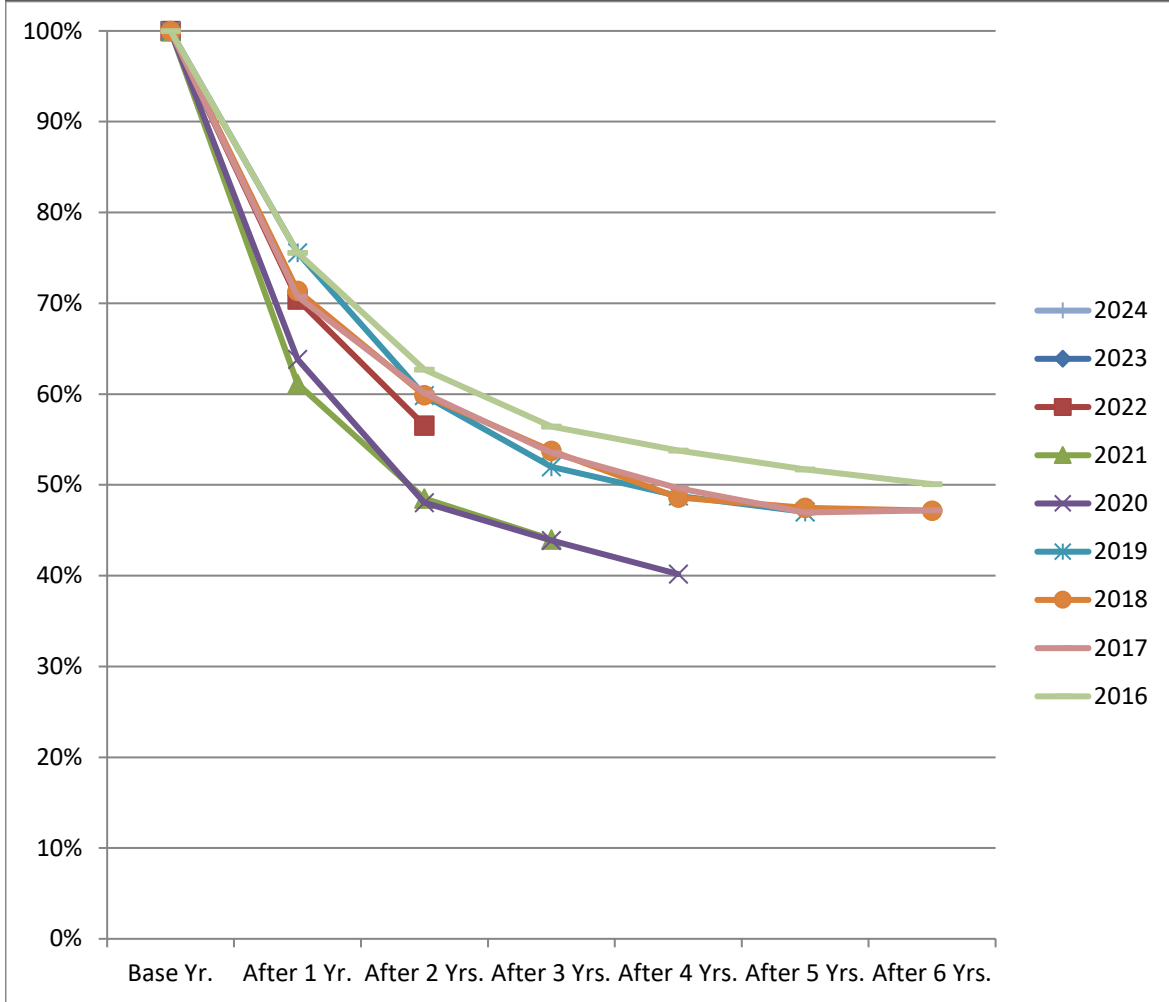

Note: Persistence is the combination of retained and graduated students.

University Persistence Rate for First-time, Full-time Associate-seeking Entering Freshmen

Persisted Percentage							
Year	Base Yr.	After 1 Yr.	After 2 Yrs.	After 3 Yrs.	After 4 Yrs.	After 5 Yrs.	After 6 Yrs.
2024	100%						
2023	100%	56.8%					
2022	100%	45.6%	38.9%				
2021	100%	52.3%	42.3%	34.2%			
2020	100%	54.4%	38.8%	32.0%	28.2%		
2019	100%	59.8%	46.5%	37.8%	31.5%	32.3%	
2018	100%	51.0%	40.6%	35.4%	28.1%	28.1%	30.2%
2017	100%	56.5%	38.7%	38.7%	32.3%	33.9%	29.0%
2016	100%	53.1%	43.8%	35.9%	34.4%	34.4%	34.4%

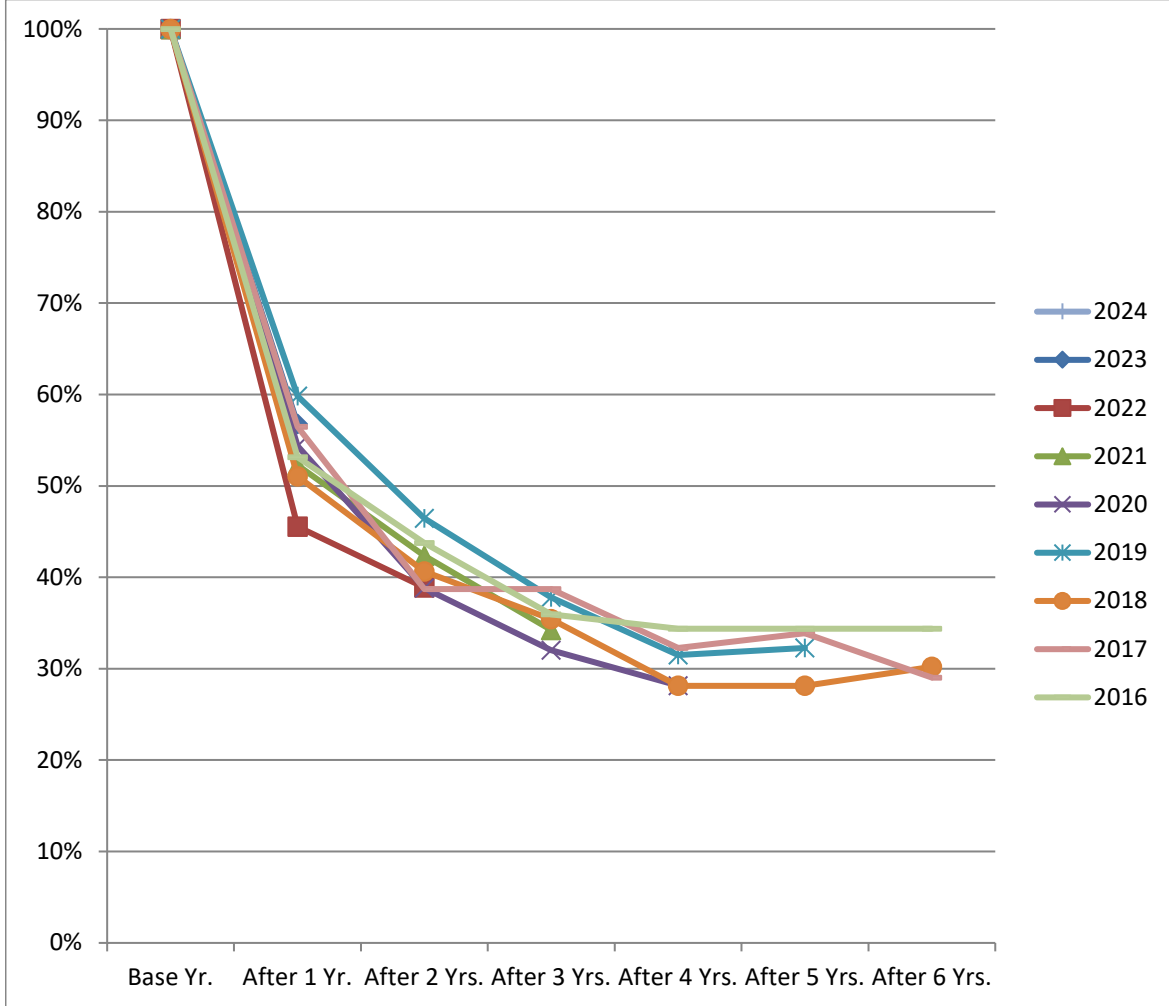

Note: Persistence is the combination of retained and graduated students.

Fall 2018 Full-time Degree-Seeking Entering Freshmen 6-Year Graduation Rates by Department

College/Department/School*	Revised	Grad. at NSU	Grad. Rate	Grad. in Dept.	Grad. Rate	Grad. in College	Grad. Rate
	Cohort						
College of Arts and Sciences	558	258	46.24%	178	31.90%	220	39.43%
<i>Biological and Physical Sciences</i>	206	81	39.32%	51	24.76%	65	31.55%
<i>Creative and Performing Arts</i>	115	66	57.39%	52	45.22%	57	49.57%
<i>Criminal Justice, History, and Soc. Sci.</i>	72	32	44.44%	24	33.33%	30	41.67%
<i>Engineering Technology</i>	62	34	54.84%	30	48.39%	32	51.61%
<i>English, Foreign Languages, and Cultural Studies</i>	12	4	33.33%	2	16.67%	4	33.33%
<i>Mathematics</i>	2	1	50.00%	0	0.00%	1	50.00%
<i>Scholars</i>	42	23	54.76%	13	30.95%	20	47.62%
<i>University Studies</i>	47	17	36.17%	6	12.77%	11	23.40%
College of Business & Technology	165	78	47.27%	63	38.18%	64	38.79%
<i>Business</i>	165	78	47.27%	63	38.18%	64	38.79%
College of Education and Human Development	320	156	48.75%	98	30.63%	109	34.06%
<i>Education</i>	138	74	53.62%	37	26.81%	44	31.88%
<i>Health and Human Performance</i>	83	36	43.37%	23	27.71%	25	30.12%
<i>Psychology</i>	78	35	44.87%	29	37.18%	31	39.74%
<i>Social Work</i>	21	11	52.38%	9	42.86%	9	42.86%
College of Nursing and Allied Health	437	189	43.25%	97	22.20%	110	25.17%
<i>Allied Health</i>	33	17	51.52%	9	27.27%	10	30.30%
<i>Nursing</i>	404	172	42.57%	88	21.78%	100	24.75%
Total	1480	681	46.01%	436	29.46%	503	33.99%

*The college/department/school is as of Fall 2024.

NOTE: These numbers are a six-year graduation rate and include associate degrees awarded in the fourth to sixth years. The federal government and the state use a 150% of time graduation rate which would exclude those associate degrees.

Fall 2024 Housing Information

<u>Residence</u>	<u># Students Using on 14th Class Day</u>
University Columns	498
University Place	758
Varnado Hall	188
TOTAL	1444

<u>By Gender</u>	
Male	457
Female	987

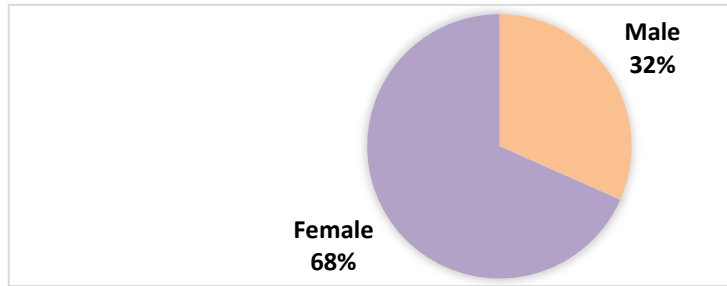

On-Campus Housing Policy

According to the rules of the Board of Supervisors of the University of Louisiana System, an unmarried full-time undergraduate student is required to live on campus if space is available, unless exempt by the University for good and reasonable cause. The University Administration has a responsibility to adhere to the policies of its governing body. Therefore, the University requires an unmarried full-time undergraduate student desiring to reside off campus to receive prior approval and to:

- 1) Live with a verifiable family member (substantiated by statement from parent or guardian).
- 2) Be classified as military veteran (documented by Form DD214).
- 3) Reside in a property owned by student or student's family (substantiated by statement from parent or guardian).
- 4) Have a significant medical problem (documented by physician's statement, which specifically states the condition, which precludes a student from residing in a residence hall).
- 5) Have a significant financial hardship (documented by notarized statement from parents indicating their contribution to cost of student's university expenses, itemized statement from student indicating funds available for expenses and anticipated expenses, copy of student's university expenses and a copy of student's W-2 form for preceding year).
- 6) Be 21 years of age or older
- 7) Have resided on campus for six semesters.
- 8) Be married, divorced (as documented by marriage license or divorce decree) or in guardianship of a dependent child (as documented by a legal documentation).
- 9) Be classified as a senior (90 or more earned semester hours).
- 10) Suffer other significant hardships if required to reside on campus (as documented by a parent or guardian, counselor, academic dean or advisor).

Student Financial Aid Information - Financial Aid Year 2023-24

Type of Assistance	Number of Students Assisted			Total Amount of Financial Assistance		
	2022	2023	2024	2022	2023	2024
FEDERAL FUNDS						
PELL Grants	3,829	3,539	3,134	17,924,514	18,545,178	17,805,561
Other Grants (SEOG, TEACH, HRSA)	428	451	613	370,270	334,680	489,205
Stafford Subsidized Loans	3,395	2,782	2,543	12,726,558	10,670,961	9,798,437
Stafford Unsubsidized Loans	4,004	3,378	3,082	22,107,382	20,020,439	18,844,759
Perkins Loans	0	0	0	0	0	0
Other Loans	639	613	542	7,024,384	7,215,775	6,745,871
Work Study	283	226	245	325,332	288,770	241,271
Total				60,478,440	57,075,803	53,925,104
STATE FUNDS						
TOPS Scholarships	2,249	1,849	1,701	10,994,041	9,220,851	8,576,663
Other State Schol/Grants	4,122	2,349	2,399	3,416,653	4,023,111	5,072,173
Total				13,701,854	13,243,962	13,648,836
INSTITUTIONAL FUNDS						
Athletic Scholarships	445	421	415	4,959,900	5,413,442	5,404,173
Academic Scholarships	1,477	1,524	1,708	5,718,293	5,530,164	5,674,440
Talent/Activity Scholarships	462	447	449	1,494,245	1,499,487	1,542,232
Foundation/Alumni Schol. Grants	1,010	1,276	1,265	2,119,390	3,025,573	3,408,126
Work Study	397	415	431	1,017,749	1,024,208	1,043,072
Work Study	102	101	82	216,899	207,475	168,238
Total				15,526,476	16,700,349	17,240,281
TUITION WAIVERS/EXEMPTIONS						
Total	4,052	3,684	3,473	12,776,246	10,326,249	10,165,491
OTHER FINANCIAL AID	848	2,623	2,468	2,686,410	3,390,921	3,194,914
GRAND TOTAL				105,878,266	100,737,284	98,174,626
UNDUPLICATED # OF STUDENTS	10,719	9,794	9,055			

Note: Financial Aid years are different from Academic Years. The 2324 financial aid year consists of FA '23 to SU '24.

Entering Freshmen TOPS Recipients (Financial Aid Year 2023-24)

Entering Freshmen Receiving TOPS Awards	Total Amount of TOPS Assistance Received
382	\$2,025,080

Sponsored Programs Office

MISSION:

The mission of Northwestern State University's Sponsored Programs Office (SPO) is to nurture and develop the sponsored-programs enterprise at NSU, in accordance with the University's overall mission.

SERVICES:

SPO provides information and services to NSU faculty members in several areas:

- Funding Opportunities (Federal, State, Local, and Private)
- Sponsored Programs Guidelines
- Proposal Preparation
- Budget Preparation
- University Review
- Proposal Transmittal
- Grants Management
- Contract Review and Negotiation with Sponsors
- Grant Budget Modifications
- Project Reporting
- Project Termination
- Other Compliance Matters
- Workshops
- InfoEd/SPIN

NSU's Sponsored Programs Office provides state-of-the-art information, advice, and assistance to faculty and staff relative to all sponsored programs matters/issues and continuously seeks ways to improve the processes and services it provides. The University encourages its faculty to undertake sponsored, scholarly activities as a means of (a) offering modern instructional programs to students and (b) enhancing the academic stature of the faculty and the University.

On behalf of faculty and staff, SPO submitted seventy-six (76) proposals with a requested dollar amount of \$23,732,392 for the 2024-25 fiscal year. During 2024-25, the University was awarded \$13,464,374 from various federal, state, and private agencies as indicated in the chart

Classification	# of Grants	Awarded Amount
Federal	10	\$2,634,842
State	31	\$8,946,792
Private	15	\$1,882,740
<i>*Total Amount Awarded FY 2024-25:</i>		\$13,464,374

**Total amount awarded includes multi-year projects. FY=July 1, 2024 – June 30, 2025.*

*** Not all proposals receive a funding decision during the same fiscal year.*

Department of Military Science US Army Reserve Officers' Training Corps (ROTC)

During the 1950 fall semester, then Northwestern State College (NSC) President H. Lee Prather, with the support of the Department of the Army, established the NSC Senior Reserve Officers' Training Corps. Branch material, anti-aircraft artillery was offered initially. By the end of the academic year, 220 students elected to participate in military training. The program produced its first commissioned officers later that year. The transition to the General Military Science program was completed in June 1955.

On 31 March 1965, a new "Agreement for the Establishment of Army Reserve Officers' Training Corps Unit" was signed by the Department of the Army and NSC President John S. Kyser. Under the terms of this Agreement, NSC contracted to continue its voluntary four-year ROTC program while concurrently offering a two-year course of instruction in military science. Additionally, the college would provide an armory, secretary, and utilities. The armory was later named for Louisiana Governor James A. Noe in thanks for his continued support.

NSU's Department of Military Science and the Joint Readiness Training Center at Fort Polk, Louisiana, mutually support US Army Cadet Command by identifying quality Soldiers with officer potential and assisting them in transitioning from the enlisted ranks to officers under the Army's ROTC Green to Gold Program.

The Northwestern Demon Regiment (NDR) was organized on 2 May 2009 to foster a spirit of loyalty, friendship, commitment, and communication among alumni, Cadets, parents, faculty and staff, and other friends of Northwestern and the Department of Military Science. The Regiment has established an Endowed Professorship to help meet the program's financial needs, and it continues to raise funds throughout the year to assist with the annual Military Ball, Staff Ride, tailgating, and other Cadet activities.

Northwestern's ROTC Demon Battalion has commissioned over 1,100 students as Second Lieutenants in the United States armed services, whether on active duty, Army Reserve, or the Army National Guard. Many graduates have become distinguished Army officers, including eight general officers. Notably, five NSU ROTC commissioned officers have been inducted into NSU's highest Hall of Distinction, the Long Purple Line.

Department of Military Science
Military Science Enrollment by Fall Semester

Gender	2014	2015	2016	2017	2018	2019	2020	2021	2022	2023	2024
Female Cadets	14	20	15	17	17	22	15	12	11	21	26
Male Cadets	35	34	32	25	33	29	26	19	22	19	22
Total	49	54	47	42	50	51	41	31	33	40	48

**Department of Military Science
US Army Reserve Officers' Training Corps (ROTC)**

Fall 2024 Military Science Enrollment by Gender Ethnicity and Classification

<u>Gender</u>	<u>Classification</u>	<u>Black</u>	<u>Hispanic</u>	<u>White</u>	<u>Native Hawaiian or Pacific Islander</u>	<u>Unknown or Other</u>	<u>Two or More Races</u>	<u>Total</u>
Female	EFR	8	0	6	0	0	2	16
	FR	0	0	0	0	0	0	0
	SO	2	0	4	1	0	1	8
	JR	0	0	1	0	0	1	2
	SR	0	0	0	0	0	0	0
	GR	0	0	0	0	0	0	0
Total Female		10	0	11	1	0	4	26
Male	EFR	0	0	2	0	2	1	5
	FR	0	0	2	0	0	0	2
	SO	0	0	2	1	0	0	3
	JR	2	0	3	0	0	1	6
	SR	1	0	2	0	1	1	5
	GR	1	0	0	0	0	0	1
Total Male		4	0	11	1	3	3	22
Total Cadets		14	0	22	2	3	7	48

**Department of Military Science
US Army Reserve Officers' Training Corps (ROTC)**

Fall 2024 Military Science Enrollment by Major

College	Major	Headcount	College Total
Arts and Sciences	220 – LIBERAL ARTS	2	
	221 – ENGLISH	0	
	250 – CRIMINAL JUSTICE	7	
	261 – HISTORY	1	
	579 – HOMELAND SECURITY (MS)	3	
	618 – BIOLOGY	5	
	637 – PHYSICAL SCIENCE	1	
	734 – GENERAL STUDIES	0	
	826 – COMMUNICATION	2	
	141 - ELECTRONICS ENGINEERING TECH	1	
	Total	22	22
Education and Human Development	3102 – ELEMENTARY EDUCATION	1	
	337 – HEALTH & EXERCISE SCIENCE	2	
	392 – PSYCHOLOGY	0	
	577-A – HEALTH & HUMAN PERF (MS)	7	
	Total	10	10
Nursing and Allied Health	410 – NURSING	8	
	Total	8	8
Business and Technology	101 – ACCOUNTING	2	
	102 - COMPUTER INFORMATION SYSTEMS	1	
	110 – BUSINESS ADMINISTRATION	4	
	135 - HOSPITALITY MGMT & TOURISM	1	
	Total	8	8
Total		48	48