

Northwestern State University  
Natchitoches, Louisiana



# 2023 – 2024 Factbook

Prepared by the Office of Institutional Research

# TABLE OF CONTENTS

## GENERAL INFORMATION

MISSION STATEMENT.....	1
VISION .....	1
VALUES .....	1
HISTORY OF NSU .....	2
ORGANIZATIONAL CHART .....	4
PAST PRESIDENTS.....	5
2023-2024 ACADEMIC DEANS/DEPARTMENT HEADS .....	6
ACTIVE NSU DEGREE PROGRAMS.....	7
ACCREDITATION .....	11

## HISTORIC UNIVERSITY ENROLLMENT

FALL 1981 TO FALL 2023 ENROLLMENT .....	14
GRADUATE AND UNDERGRADUATE ENROLLMENT FROM FALL 1980 TO FALL 2023.....	15
SPRING STUDENT ENROLLMENT .....	16
SUMMER STUDENT ENROLLMENT.....	17
SUMMER, FALL, FALL SUPPLEMENTAL, SPRING, AND SPRING SUPPLEMENTAL STUDENT CREDIT HOURS.....	18
FALL ENROLLMENT BY CLASSIFICATION AND YEAR.....	19
FALL ENROLLMENT BY GENDER AND YEAR.....	20
FALL ENROLLMENT BY AGE, GENDER, AND YEAR .....	21
FALL ENROLLMENT BY COLLEGE, GENDER, AND YEAR.....	22
FALL ENROLLMENT BY DEGREE SOUGHT, GENDER, AND YEAR.....	23
FALL ENROLLMENT BY PERCENTAGE OF ENTERING FRESHMEN TAKING DEVELOPMENTAL CLASSES .....	25
FALL ENROLLMENT BY PERCENTAGE OF STUDENTS TAKING DISTANCE LEARNING COURSES.....	26
FALL ENROLLMENT BY ETHNICITY, GENDER, AND YEAR .....	27
FALL ENROLLMENT BY FULL-TIME/PART-TIME STATUS, STUDENT LEVEL, GENDER, AND YEAR.....	29
FALL ENROLLMENT BY HOME INSTRUCTIONAL SITE, GENDER, AND YEAR .....	30
FALL ENROLLMENT BY HOME STATE/HOME COUNTRY, GENDER, AND YEAR .....	31
FALL ENROLLMENT BY MAJOR, DEPT/SCHOOL, AND YEAR .....	32
TOP 10 MAJORS BY YEAR.....	44
TOP 10 PARISHES BY YEAR .....	45

## FALL 2023 ENROLLMENT

UNIVERSITY SNAPSHOT .....	46
FALL 2023 APPLICANTS .....	47
FALL 2023 REPORT ON DEPARTMENTAL APPLICANTS, ADMITS, AND ENROLLEES.....	48
FALL 2023 ENROLLMENT BY COLLEGE .....	49
FALL 2023 ENROLLMENT BY COLLEGE/DEPT/SCHOOL.....	50
FALL 2023 AVERAGE ACT SCORES FOR ENROLLED STUDENTS BY DEPT/SCHOOL .....	51
FALL 2023 AVERAGE ACT SCORES FOR ENTERING FRESHMEN BY DEPT/SCHOOL .....	52
FALL 2023 ACT COMPOSITE SCORES BY DEPT/SCHOOL.....	53
FALL 2023 ACT ENGLISH SCORES BY DEPT/SCHOOL .....	54
FALL 2023 ACT MATH SCORES BY DEPT/SCHOOL .....	55
FALL 2023 ENROLLMENT BY AGE GROUP AND DEPT/SCHOOL.....	56
FALL 2023 ENROLLMENT BY CLASSIFICATION AND DEPT/SCHOOL .....	57
FALL 2023 ENROLLMENT BY DEGREE SOUGHT AND DEPT/SCHOOL .....	59
FALL 2023 ENROLLMENT BY DISTANCE LEARNING, STUDENT LEVEL, AND DEPT/SCHOOL.....	61

**TABLE OF CONTENTS (CONTINUED)**

FALL 2023 ENROLLMENT IN MINORS..... 62  
FALL 2023 ENROLLMENT IN DUAL OR DOUBLE MAJORS..... 63  
FALL 2023 ENROLLMENT BY STUDENT LEVEL AND DEPT/SCHOOL ..... 65  
FALL 2023 ENROLLMENT BY ETHNICITY, GENDER, AND DEPT/SCHOOL ..... 66  
FALL 2023 ENROLLMENT BY FULL-TIME/PART-TIME STATUS, STUDENT LEVEL, AND DEPT/SCHOOL ..... 68  
FALL 2023 ENROLLMENT BY HOME CAMPUS AND DEPT/SCHOOL ..... 69  
FALL 2023 ENROLLMENT BY HOME PARISH AND DEPT/SCHOOL ..... 70  
FALL 2023 ENROLLMENT BY HOME STATE AND DEPT/SCHOOL..... 71  
FALL 2023 ENROLLMENT BY MAJOR, GENDER, AND DEPT/SCHOOL ..... 72  
FALL 2023 UNDERGRADUATE ENROLLMENT BY RESIDENTIAL STATUS AND DEPT/SCHOOL ..... 78  
FALL 2023 SCHS GENERATED BY DEPT/SCHOOL..... 79  
TOP 25 FEEDER HIGH SCHOOLS..... 80  
MAP OF LOUISIANA – NUMBER OF STUDENTS ENROLLED BY PARISH ..... 81  
MAP OF LOUISIANA – FALL 2023 FIRST-TIME FRESHMEN BY PARISH ..... 82

**DEGREES AWARDED INFORMATION**

TYPE OF DEGREE AWARDED BY ACADEMIC YEAR..... 83  
DEGREES AWARDED BY DEPT/SCHOOL, MAJOR, AND ACADEMIC YEAR..... 84  
TOP 10 MAJORS OF GRADUATING STUDENTS ..... 92  
DEGREES AWARDED BY DEPT/SCHOOL ..... 93  
2022 – 2023 DEGREES AWARDED WITH A SECOND MAJOR ..... 94  
2022 – 2023 DEGREES AWARDED WITH A MINOR(S) ..... 95

**RETENTION/GRADUATION RATES INFORMATION**

UNIVERSITY PERSISTENCE RATES FOR FULL-TIME, DEGREE-SEEKING ENTERING FRESHMEN ..... 96  
UNIVERSITY PERSISTENCE RATES FOR FULL-TIME, BACCALAUREATE-SEEKING ENTERING FRESHMEN ..... 97  
UNIVERSITY PERSISTENCE RATES FOR FULL-TIME, ASSOCIATE-SEEKING ENTERING FRESHMEN ..... 98  
FALL 2017 FULL-TIME DEGREE-SEEKING ENTERING FRESHMEN 6-YEAR GRADUATION RATES ..... 99

**FACULTY INFORMATION**

FALL 2023 FULL-TIME FACULTY BY COLLEGE, GENDER, AND ETHNICITY ..... 100  
FALL 2023 FULL-TIME FACULTY BY RANK AND TENURE STATUS ..... 101  
FALL 2023 SECTIONS TAUGHT BY COLLEGE ..... 102

**OTHER**

UNIVERSITY LIBRARIES 2023 TO 2024..... 103  
FALL 2023 HOUSING INFORMATION ..... 104  
STUDENT FINANCIAL AID INFORMATION ..... 105  
ENTERING FRESHMEN TOPS RECIPIENTS ..... 105  
SPONSORED PROGRAMS OFFICE ..... 106  
MILITARY SCIENCE INFORMATION ..... 107

## Mission Statement

Northwestern State University is a responsive, student-oriented institution committed to acquiring, creating, and disseminating knowledge through innovative teaching, research, and service. With its certificate, undergraduate, and graduate programs, Northwestern State University prepares its increasingly diverse student population to contribute to an inclusive global community with a steadfast dedication to improving our region, state, and nation.

## Vision

Northwestern State University will become the nation's premier regional university through the innovative delivery of transformative Student learning experiences that prepare graduates for life and career success.

## Values

Our core values capture the guiding principles for how we make decisions and work together. They are the foundation for the type of University community and regional partner we strive to become. Our guiding values are:

**Our Students are our priority.** We provide each Student with transformational and experiential learning experiences to assist in the development of an ever-growing individual, scholar, and professional.

**Diversity helps define who we are.** We welcome and respect everyone traveling on a journey for knowledge. Differences make us stronger.

**We are future focused.** We are in constant search of individual and organizational improvement by seeking new, inclusive, and innovative opportunities to develop our students and improve our University.

**Innovation leads the forward edge of change.** We strive to be on the forefront in all we do.

**We honor and respect the ideals of freedom.** We protect the freedom of all members of our community to seek truth and express their views.

**We are careful stewards.** We responsibly and sustainably manage the economic and natural resources entrusted to us.

**Integrity is our cornerstone.** We hold ourselves to the highest ethical standards as educators, scholars, Students, and professionals.

**We are a team.** We are a collaborative community that focuses on ensuring the success of every member.

## History of NSU

Northwestern State University (NSU) is a regional comprehensive public university in Natchitoches, Louisiana. NSU is committed to providing an education of enduring value through dynamic academic programs and meaningful partnerships that prepare learners with the hands-on experience, innovative skills, and foundational knowledge necessary to build a better tomorrow. A degree from NSU delivers higher earning potential and more educational attainment opportunities that meet the primary drivers of workforce demand.

Northwestern State University of Louisiana stands on ground that has been dedicated to learning for well over a hundred years. Prior to the Civil War a portion of the present campus was the property of the Bullard family of Natchitoches. As early as 1856 the Bullard mansion was in use as a convent by the Religious of the Society of the Sacred Heart. The following year a school building was erected at the convent, and in 1884 the property was purchased by the town and parish of Natchitoches. Three of the four great white columns that once supported the east gable of the Bullard mansion still stand on “The Hill” and often serve as the unofficial symbol of the University.

The State Legislature by Act 51 of 1884 created a Louisiana State Normal School for the preparation of teachers. A member of the Legislature, Leopold Caspari, offered the convent site as a campus for the School with the anticipated approval of the citizens of Natchitoches. The offer was accepted, and from 1885 to 1918 the Normal School offered two years of study for the training of teachers. Baccalaureate programs were then inaugurated, and the State Constitution adopted in 1921 changed the name of the school to Louisiana State Normal College.

The resources and curricula of “Normal” grew steadily to meet the increasingly diverse requirements of Louisiana’s expanding population. In 1944 the institution’s excellent service in

its broader role was accorded formal recognition in Act 326 of the Legislature, which changed its name to Northwestern State College of Louisiana.

Northwestern maintained and strengthened its long tradition of leadership in public service and academic endeavor and became, in 1954, the first college under the jurisdiction of the Louisiana State Board of Education to offer the Master's degree. The Educational Specialist degree was first offered in 1966.

On June 18, 1970, Governor John J. McKeithen signed the legislative act which brought the old school its greatest distinction by changing its title to Northwestern State University of Louisiana.

In 1980 the old campus quadrangle where the columns stand was entered into the National Register of Historic Places under the title "Normal Hill Historic District."

In 1984 Northwestern State University celebrated its Centennial with lectures, concerts, social events, and an effective fund-raising effort that established the Centennial Development Fund. Academic programs are provided at the main campus in Natchitoches, as well as instructional sites in Shreveport, Bossier City, Alexandria, Leesville, Marksville, and eNSU online.

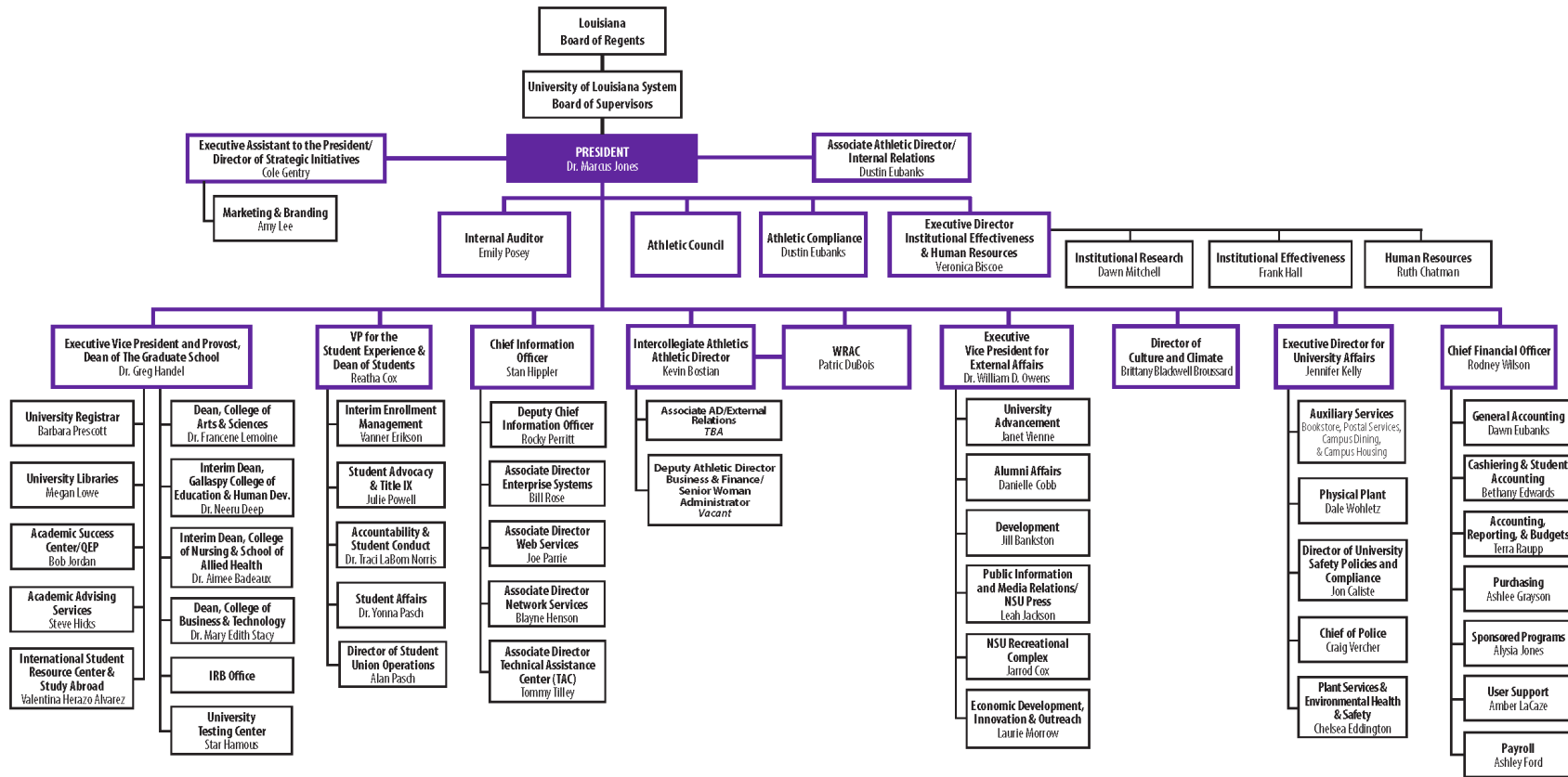

Line of Authority:

1. Vice President for Academic Affairs and Provost
2. Executive Vice President for External Affairs
3. Vice President for the Student Experience

## Past Presidents

### Louisiana State Normal School (1884-1921)

Edward E. Sheib	President	1884-1888
Thomas D. Boyd	President	1888-1896
Beverly C. Caldwell	President	1896-1908
James B. Aswell	President	1908-1911
Victor L. Roy	President	1911-1921

### Louisiana State Normal College (1921-1944)

Victor L. Roy	President	1921-1929
William W. Tison	President	1929-1934
Albert A. Fredericks	President	1934-1941
Joe Farrar	President	1941-1944

### Northwestern State College of Louisiana (1944-1970)

Joe Farrar	President	1944-1947
Joseph E. Gibson	President	1947-1949
Garnie W. McGinty	President	1949-1950
H. Lee Prather	President	1950-1954
John S. Kyser	President	1954-1966
Arnold R. Kilpatrick	President	1966-1970

### Northwestern State University of Louisiana (1970-Present)

Arnold R. Kilpatrick	President	1970-1978
Rene J. Bienvenu, Jr.	President	1978-1982
Joseph J. Orze	President	1982-1986
Robert A. Alost	President	1986-1996
Randall J. Webb	President	1996-2014
James B. Henderson	President	2015-2016
Chris Maggio	President	2017-2021
Marcus Jones	President	2021-Present



## 2023-2024 Academic Deans/Directors/Department Heads

Greg Handel, D.M.A.  
*Dean, Graduate School*

Aimee Badeaux, Ph.D.  
*Interim Dean, College of  
Nursing and School of Allied  
Health*

Francene Lemoine, Ph.D.  
*Dean, College of Arts &  
Sciences*

Neeru Deep, Ed.D.  
*Interim Dean, Gallaspy Family  
College of Education and  
Human Development*

Mary Edith Stacy, Ph.D.  
*Dean, College of Business and  
Technology*

Jerry Brunson, Ph.D.  
*Department Head, Biology &  
Microbiology*

Scott Burrell, M.F.A.  
*Director, Mrs. H. D. Dear, Sr.  
and Alice E. Dear School of  
Creative and Performing Arts*

Susan Campbell, Ph.D.  
*Interim Department Head,  
Social Work*

LTC Joshua Drake  
*Department Head, Military  
Science*

Brett Garfinkel, M.F.A.  
*Department Head, Theatre &  
Dance*

Leslie Gruesbeck, M.A.  
*Department Head, Art*

Kelli Haynes, Ed.D.  
*Director, School of Allied  
Health*

Shahriar Hossain, Ph.D.  
*Department Head, Engineering  
Technology*

Katrina Jordan, Ed.D.  
*Director, School of Education*

Charles King, Ph.D.  
*Interim Department Head,  
Psychology*

Dean Kostantaras, Ph.D.  
*Interim Director, Louisiana  
Scholars' College*

Megan Lowe, Ed.D.  
*Director, University Libraries*

Chris Lyles, Ph.D.  
*Director, School of STEM*

*As of April 2024*

Mark Melder, Ph.D.  
*Director, School of Social  
Sciences and Applied Programs*

Anna Morris, DNP  
*Senior Director, College of  
Nursing*

Curtis Penrod  
*Director, School of Business*

Thomas Reynolds, Jr., Ph.D.  
*Department Head, English,  
Languages, and Cultural Studies*

Terrie Sanders, Ed.D.  
*Department Head, Music*

Tara Tietjen-Smith, D.A.  
*Department Head, Health and  
Human Performance*

Jie (Jessica) Zhang, Ph.D.  
*Department Head, New Media,  
Journalism, and Communication  
Arts*

## Active NSU Degree Programs

### College of Arts and Sciences

#### ***Department of Biological and Physical Sciences***

- 618 – BS in Biology – CIP Code 260101
- 619 – BS in Applied Microbiology – CIP Code 260502
- 637 – BS in Physical Sciences – CIP Code 400101
- 725 – AD in Veterinary Technology – CIP Code 018301

#### ***Mrs. H. D. Dear, Sr. and Alice Estelle Dear School of Creative and Performing Arts***

- 070 – UC in Strategic Communication – CIP Code 090909
- 214 – BFA in Fine and Graphic Arts – CIP Code 500702
- 225 – BA in Communication – CIP Code 090101
- 242 – BM in Music – CIP Code 500903
- 244 – BFA in Dance – CIP Code 500301
- 245 – BS in Theatre – CIP Code 500501
- 246 – BS in Production and Design – CIP Code 500501
- 247 – BFA in Musical Theatre – CIP Code 500509
- 511 – MA in Art – CIP Code 500701
- 542 – MM in Music – CIP Code 500903

#### ***School of Social Sciences and Applied Programs***

- 055 – PMC in Global Security and Intelligence – CIP Code 439999
- 073 – UC in Remote Systems Science & Technology – CIP Code 450702
- 250 – BA in Criminal Justice – CIP Code 430104
- 256 – BS in Unified Public Safety Administration – CIP Code 309999
- 261 – BA in History – CIP Code 540101
- 579 – MS in Homeland Security – CIP Code 430301

#### ***Department of Engineering Technology***

- 042 – PBC in Quality Control – CIP Code 150702
- 044 – PBC in Project Management – CIP Code 520211
- 140 – AS in Engineering Technology – CIP Code 150613
- 141 – BS in Electronics Engineering Technology – CIP Code 150303
- 145 – BS in Industrial Engineering Technology – CIP Code 150612

#### ***Department of English, Foreign Languages, and Cultural Studies***

- 050 – GC in TESOL – CIP Code 131401
- 052 – GC in Writing for Business Industry Technology – CIP Code 231303
- 221 – BA in English – CIP Code 230101
- 529 – MA in English – CIP Code 230101

#### ***Department of Mathematics***

- 642 – BS in Mathematics – CIP Code 270101

## Active NSU Programs (Continued)

### *College of Arts and Sciences (Cont.)*

#### *Louisiana Scholars' College*

- 820 – BA in Liberal Arts – CIP Code 240101
- 077 – UC in Medical Humanities – CIP Code 513204
- Various Joint Majors

#### *University Studies*

- 220 – BA in Liberal Arts – CIP Code 240101
- 733 – AGS in General Studies – CIP Code 240102
- 734 – BGS in General Studies – CIP Code 240102

### College of Education and Human Development

#### *Department of Health and Human Performance*

- 377 – BS in Health and Exercise Science – CIP Code 310501
- 378 – BS in Health and Physical Education – CIP Code 131314
- 379 – BS in Sport and Recreation Management – CIP Code 310504
- 577 – MS in Health and Human Performance – CIP Code 310501

#### *Department of Psychology*

- 392 – BS in Psychology – CIP Code 420101
- 395 – BS in Addiction Studies – CIP Code 511501
- 552 – MS in Clinical Psychology – CIP Code 422801

#### *Department of Social Work*

- 274 – BSW in Social Work – CIP Code 440701
- TBD – MSW in Social Work – CIP Code 440701

#### *School of Education*

- 010 – PMC in Level 1 Educ. Leadership – Alt. Pathway – CIP Code 130401
- 011 – PMC in School Turnaround Specialist – CIP Code 130401
- 013 – PBC in Special Educ. Mild/Moderate for Elem. Educ. – CIP Code 131001
- 014 – PBC in Special Educ. Mild/Moderate for Mid. Sch. Ed. – CIP Code 131001
- 015 – PBC in Special Educ. Mild/Moderate for Sec. Educ. – CIP Code 131001
- 016 – PBC in Gifted Education – CIP Code 131004
- 017 – PBC in Special Educ. - Early Interventionist: Birth-5 – CIP Code 131015
- 019 – PBC in Elementary Education Grades 1-5 – CIP Code 131202
- 020 – PBC in Middle School Education Grades 4-8 – CIP Code 131203
- 021 – PBC in Secondary Education Grades 6-12 – CIP Code 131205
- 022 – PBC in Educational Technology Leadership – CIP Code 131321
- 023 – PBC in School Librarian – CIP Code 131334
- 024 – PBC in Educational Diagnostician – CIP Code 131001
- 025 – PBC in English as a Second Language – CIP Code 131401

## Active NSU Programs (Continued)

### *School of Education (Cont.)*

- 026 – PBC in Reading Specialist– CIP Code 131315
- 029 – PBC in Elementary Ed and Special Ed – CIP Code 131202
- 030 – PBC in Middle School Ed and Special Ed – CIP Code 131203
- 031 – PBC in Secondary Ed and Special Ed – CIP Code 131205
- 137 – BS in Child and Family Studies – CIP Code 190701
- 3101 – BS in Early Childhood Education – CIP Code 131210
- 3102 – BS in Elementary Education – CIP Code 131202
- 320 – BS in Secondary Education and Teaching – CIP Code 131205
- 327 – BM Ed. in Music Education – Instrumental – CIP Code 131312
- 328 – BM Ed. in Music Education – Vocal – CIP Code 131312
- 329 – BM Ed. in Music Education – Instrumental/Vocal – CIP Code 131312
- 502 – M Ed. in Educational Technology Leadership – CIP Code 139999
- 503 – M Ed. in Educational Leadership – CIP Code 130401
- 504 – M Ed. in Curriculum & Instruction – CIP Code 130301
- 506 – MAT in Elementary Education – CIP Code 131202
- 507 – MAT in Middle School Education – CIP Code 131203
- 508 – MAT in Secondary Education – CIP Code 131205
- 524 – M. Ed. in Special Education – CIP Code 131001
- 531 – MAT in Elementary Ed. and Special Ed. Mild/Mod. - CIP Code 131202
- 533 – MA in Counseling – CIP Code 131101
- 541 – MAT in Middle Sch. Ed. and Special Ed. Mild/Mod. - CIP Code 131203
- 545 – MA in Adult Learning and Development – CIP Code 131201
- 547 – M. Ed. in Early Childhood Education – CIP Code 131299
- 548 – MAT in Early Childhood Education – CIP Code 131210
- 561 – MAT in Secondary Ed. and Special Ed. Mild/Mod. - CIP Code 131205
- 574 – MA in Student Affairs in Higher Education – CIP Code 131102
- 582 – Ed.S. in Educational Leadership and Instruction – CIP Code 130401
- 925 – Ed.D. in Adult Learning and Development – CIP Code 131201

### *Department of Military Science*

NDP – Military Science - Non-Degree Program

## College of Nursing and School of Allied Health

### *Department of Allied Health*

- 049 – PBC in Ultrasound – CIP Code 510910
- 074 – UC in Computed Tomography – CIP Code 510911
- 075 – UC in Magnetic Resonance Imaging – CIP Code 510911
- 076 – UC in Invasive Cardiovascular Tech – CIP Code 510911
- 549 – MS in Radiologic Sciences – CIP Code 510911
- 615 – BS in Radiologic Sciences – CIP Code 510911
- 620 – BAS in Allied Health – CIP Code 510000

## Active NSU Programs (Continued)

### *College of Nursing and School of Allied Health (Cont.)*

#### *Department of Nursing*

- 051 – PMC in Family Nurse Practitioner – CIP Code 513805
- 053 – PMC in Psychiatric Mental Health NP – CIP Code 513810
- 054 – PMC in Adult Gerontological Acute Care NP – CIP Code 513821
- 400 – ASN in Nursing – CIP Code 513801
- 410 – BSN in Nursing – CIP Code 513801
- 546 – MSN in Nursing – CIP Code 513801
- 901 – DNP in Nursing Practice – CIP Code 513818

### College of Business and Technology

#### *School of Business*

- 072 – UC in Leadership Studies – CIP Code 520213
- 101 – BS in Accounting – CIP Code 520301
- 102 – BS in Computer Information Systems – CIP Code 110401
- 110 – BS in Business Administration – CIP Code 520201
- 135 – BS in Hospitality Management and Tourism – CIP Code 520901
- 597 – MS in Computer Information Systems – CIP Code 110401

*Updated May 2024*

## Accreditation

### **Institutional Accreditation**

Northwestern State University of Louisiana is accredited by the Southern Association of Colleges and Schools Commission on Colleges (SACSCOC) to award associate, baccalaureate, masters, educational specialist, and doctoral degrees. Degree-granting institutions also may offer credentials such as certificates and diplomas at approved degree levels. Questions about the accreditation of Northwestern State University may be directed in writing to the Southern Association of Colleges and Schools Commission on Colleges at 1866 Southern Lane, Decatur, GA 30033-4097, by calling (404) 679-4500, or by using information available on SACSCOC's website ([www.sacscoc.org](http://www.sacscoc.org)).

### **Professional Accreditation**

#### **Biological and Physical Sciences**

Both the baccalaureate degree in Biology with concentration in Veterinary Technology and the associate degree in Veterinary Technology are accredited by the American Veterinary Medical Association (AVMA).

#### **Business**

The baccalaureate degrees in Accounting, Business Administration, and Computer Information Systems are accredited by the Association for Advancement of Collegiate Schools of Business (AACSB).

#### **Creative and Performing Arts**

Both the baccalaureate and master's degrees in Art are accredited by the National Association of Schools of Art and Design (NASAD). The baccalaureate and master's degrees in Music are accredited by the National Association of Schools of Music (NASM). The baccalaureate degrees in Theatre are accredited by the National Association of Schools of Theatre (NAST). The baccalaureate degree in Music Education is accredited by both the NASM, as well as the Council for Accreditation of Educator Preparation (CAEP).

#### **Engineering Technology**

The baccalaureate degree in Industrial Engineering Technology and baccalaureate degree in Electronics Engineering Technology are accredited by the Engineering Technology Accreditation Commission of the Accreditation Board for Engineering and Technology (ABET).

## **Nursing**

All nursing programs and program concentrations are approved by the Louisiana State Board of Nursing (LSBN).

The Associate Nursing Program at Northwestern State University of Louisiana at the College of Nursing, Leesville Off-campus Instructional Site, and Alexandria Off-Campus Instructional Site located in Shreveport, Leesville, and Alexandria, Louisiana is accredited by the Accreditation Commission for Education in Nursing (ACEN), 3390 Peachtree Road NE, Suite 1400 Atlanta, GA 30326, (404) 975-5000. The most recent accreditation decision made by the ACEN Board of Commissioners for the Associate Nursing Program is Continuing Accreditation.

The baccalaureate degree program in nursing, master's degree program in nursing, Doctor of Nursing Practice program, and post-graduate APRN certificate program at Northwestern State University of Louisiana is accredited by the Commission on Collegiate Nursing Education (<http://www.ccnaccreditation.org>).

The Doctor of Nursing Practice (DNP) degree, nurse anesthesia role/population, at Northwestern State University of Louisiana is fully accredited by the Council on Accreditation of Nurse Anesthesia Educational Programs (COA) (<https://www.coacrna.org/>), 10275 W. Higgins Rd., Suite 906, Rosemont, IL 60018-5603, and can be reached at 224-275-9130), a specialized accrediting body recognized by the Council on Recognition of Postsecondary Accreditation and the U.S. Department of Education.

## **Radiologic Sciences**

The Northwestern State University Radiologic Sciences program is accredited by the Joint Review Committee on Education in Radiologic Technology (JRCERT) located at 20 North Wacker Drive, Suite 2850 in Chicago, IL 60606-3182. The Committee may be contacted at (312) 704-5300 or via email at [mail@jrcert.org](mailto:mail@jrcert.org).

## **Social Work**

The baccalaureate degree in Social Work is accredited by the Council on Social Work Education (CSWE).

## **Education**

The baccalaureate, master, and/or specialist programs in Early Childhood Education, Elementary Education, Middle School Education, Secondary Education, Health & Physical Education, Music Education, Curriculum & Instruction, Educational Leadership, Educational Technology Leadership, and Special Education are accredited by the Council for the Accreditation of Educator Preparation (CAEP).

The Master of Arts in Counseling is accredited by the Council for Accreditation of Counseling and Related Educational Programs (CACREP).

**All other degree programs** - All other degree programs, both at the undergraduate and graduate levels, are not required to seek program accreditation. These programs participate in an internal self-study to ensure academic rigor, student success, and viability.



Fall 1981 to Fall 2023 Enrollment

Year	Undergraduate			Graduate			Northwestern		
	Male	Female	Total	Male	Female	Total	Male	Female	Total
1981	2141	2556	4697	620	1405	2025	2761	3961	6722
1982	2191	2647	4838	509	1134	1643	2700	3781	6481
1983	2053	2757	4810	433	1029	1462	2486	3786	6272
1984	1955	2594	4549	441	1188	1629	2396	3782	6178
1985	1935	2503	4438	350	891	1241	2285	3394	5679
1986	1945	2521	4466	247	559	806	2192	3080	5272
1987	2174	3047	5221	250	620	870	2424	3667	6091
1988	2185	3572	5757	174	524	698	2359	4096	6455
1989	2379	3881	6260	169	496	665	2548	4377	6925
1990	2490	4103	6593	154	587	741	2644	4690	7334
1991	2613	4347	6960	145	521	666	2758	4868	7626
1992	2886	4740	7626	168	618	786	3054	5358	8412
1993	2973	4738	7711	178	663	841	3151	5401	8552
1994	2866	5040	7906	219	636	855	3085	5676	8761
1995	2957	5180	8137	252	651	903	3209	5831	9040
1996	2908	5265	8173	217	647	864	3125	5912	9037
1997	2737	5173	7910	223	740	963	2960	5913	8873
1998	2576	5064	7640	232	700	932	2808	5764	8572
1999	2807	5233	8040	233	732	965	3040	5965	9005
2000	2890	5380	8270	245	777	1022	3135	6157	9292
2001	2943	5430	8373	243	799	1042	3186	6229	9415
2002	3272	5815	9087	243	829	1072	3515	6644	10159
2003	3214	6137	9351	245	909	1154	3459	7046	10505
2004	3198	6216	9414	262	870	1132	3460	7086	10546
2005	2910	5878	8788	224	835	1059	3134	6713	9847
2006	2610	5638	8248	238	945	1183	2848	6583	9431
2007	2539	5438	7977	205	855	1060	2744	6293	9037
2008	2605	5448	8053	214	844	1058	2819	6292	9111
2009	2654	5487	8141	223	883	1106	2877	6370	9247
2010	2602	5476	8078	247	919	1166	2849	6395	9244
2011	2587	5493	8080	228	883	1111	2815	6376	9191
2012	2670	5642	8312	247	888	1135	2917	6530	9447
2013	2513	5323	7836	236	872	1108	2749	6195	8944
2014	2555	5343	7898	227	877	1104	2782	6220	9002
2015	2617	5442	8059	232	888	1120	2849	6330	9179
2016	2713	5987	8700	237	882	1119	2950	6869	9819
2017	2907	6545	9452	219	901	1120	3126	7446	10572
2018	2950	6954	9904	206	869	1075	3156	7823	10979
2019	2844	6989	9833	204	863	1067	3048	7852	10900
2020	3007	7290	10297	209	941	1150	3216	8231	11447
2021	2784	6816	9600	221	914	1135	3005	7730	10735
2022	2529	5829	8358	214	817	1031	2743	6646	9389
2023	2458	5402	7860	221	766	987	2679	6168	8847

## Graduate And Undergraduate Enrollment From Fall 1980 To Fall 2023

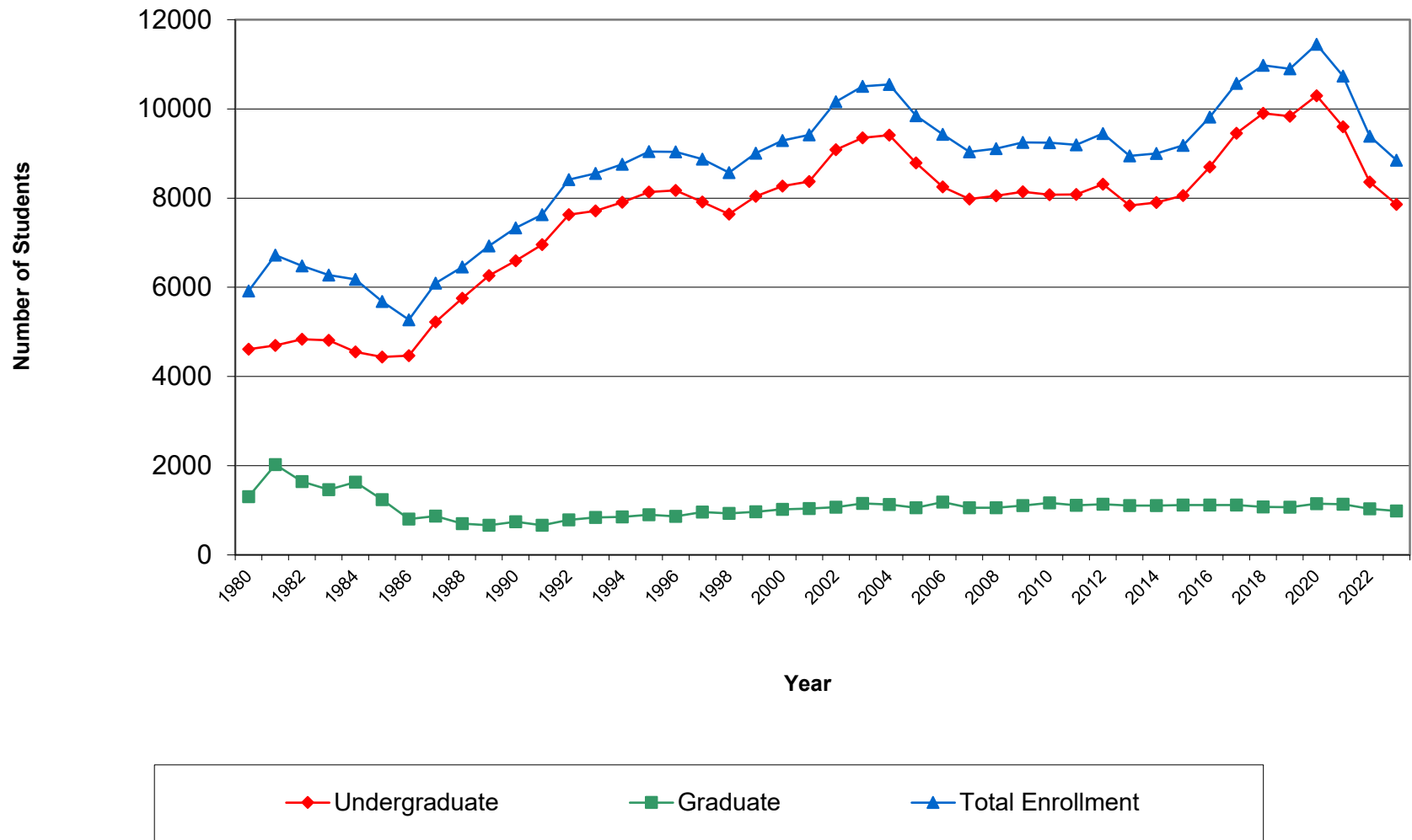

## Spring Student Enrollment

	<u>SP'19</u>	<u>SP'20</u>	<u>SP'21</u>	<u>SP'22</u>	<u>SP'23</u>	<u>SP'24</u>
Graduate	1001	1046	1097	1089	995	940
Undergraduate	9034	9071	9054	8460	7666	7095
Total	10035	10117	10151	9549	8661	8035

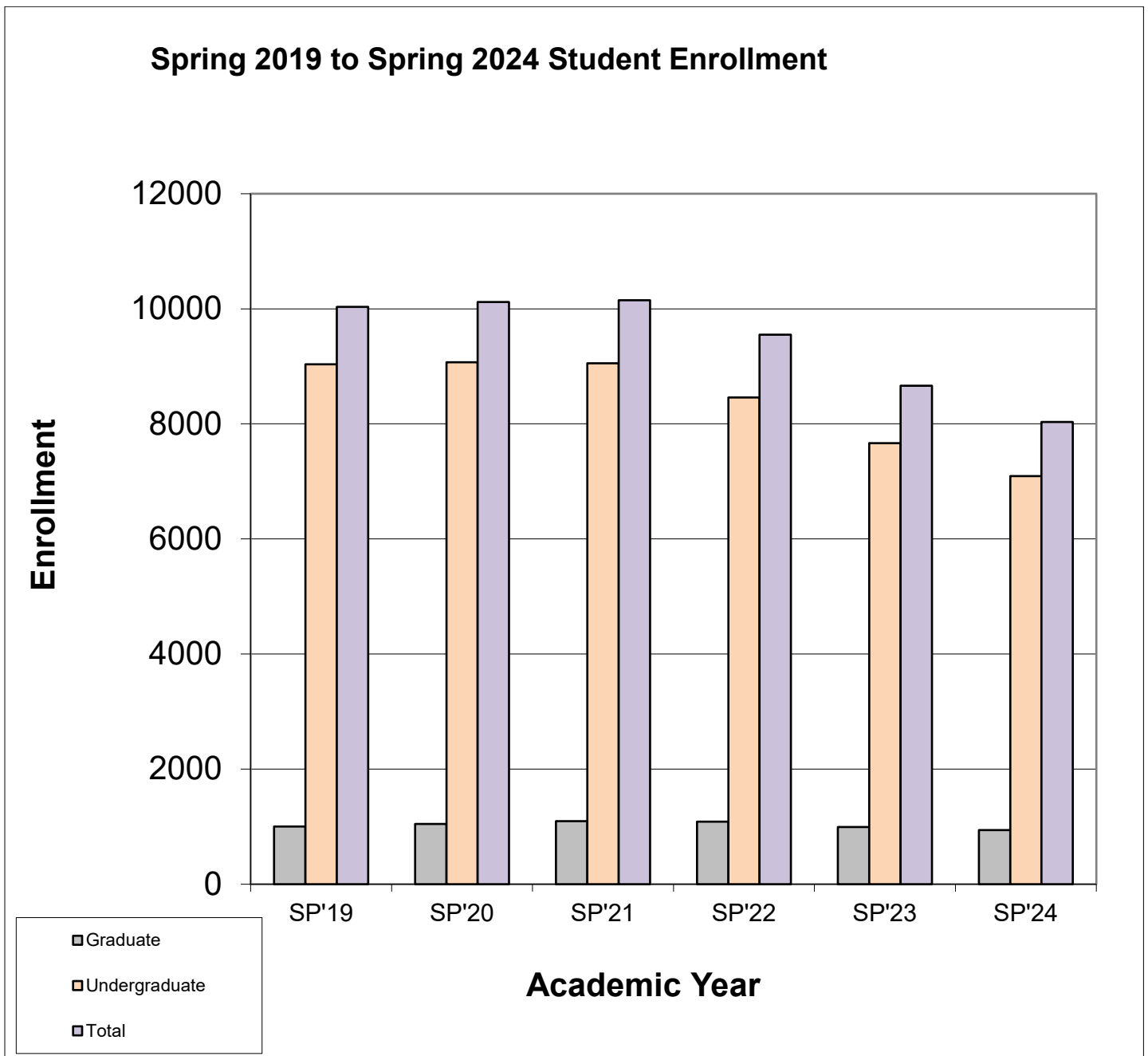

### Summer Student Enrollment

	<b>SU'18</b>	<b>SU'19</b>	<b>SU'20</b>	<b>SU'21</b>	<b>SU'22</b>	<b>SU'23</b>
Graduate	668	663	764	755	676	646
Undergraduate	2619	2618	2629	2672	2352	2247
Total	3287	3281	3393	3427	3028	2893

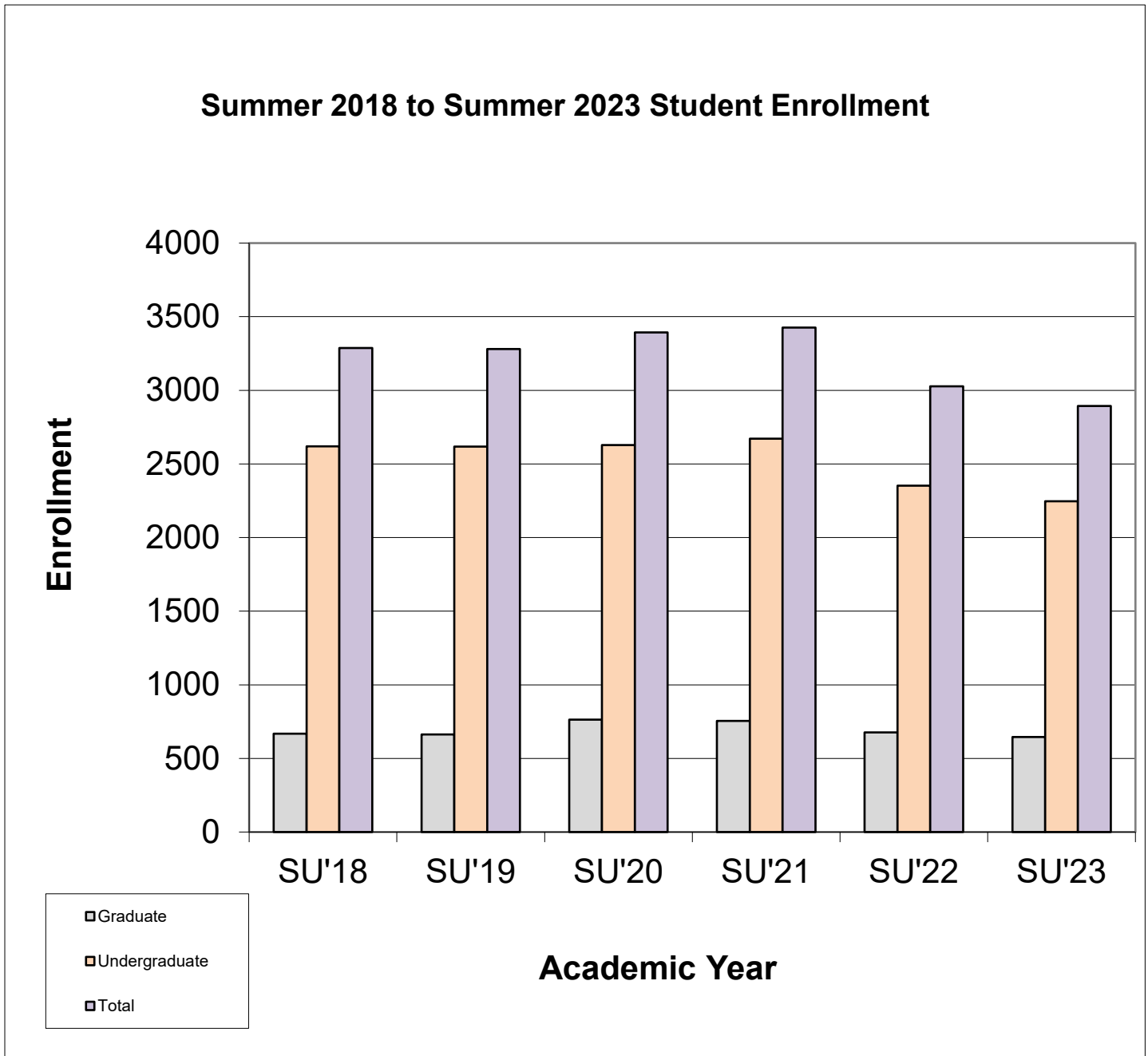

Summer, Fall, Fall Supplemental, Spring,  
and Spring Supplemental Student Credit Hours

	<u>2017-18</u>	<u>2018-19</u>	<u>2019-20</u>	<u>2020-21</u>	<u>2021-22</u>	<u>2022-23</u>
Summer	18,066	19,322	19,235	20,373	21,119	18,440
Fall	113,616	117,958	116,463	112,480	105,823	95,502
Fall Supplemental	7,355	6,923	7,786	11,364	10,343	8,114
Spring	104,964	106,110	103,125	96,838	90,378	81,679
Spring Supplemental	6,639	8,078	9,699	10,809	9,476	8,795
Total	250,640	258,391	256,308	251,864	237,139	212,530

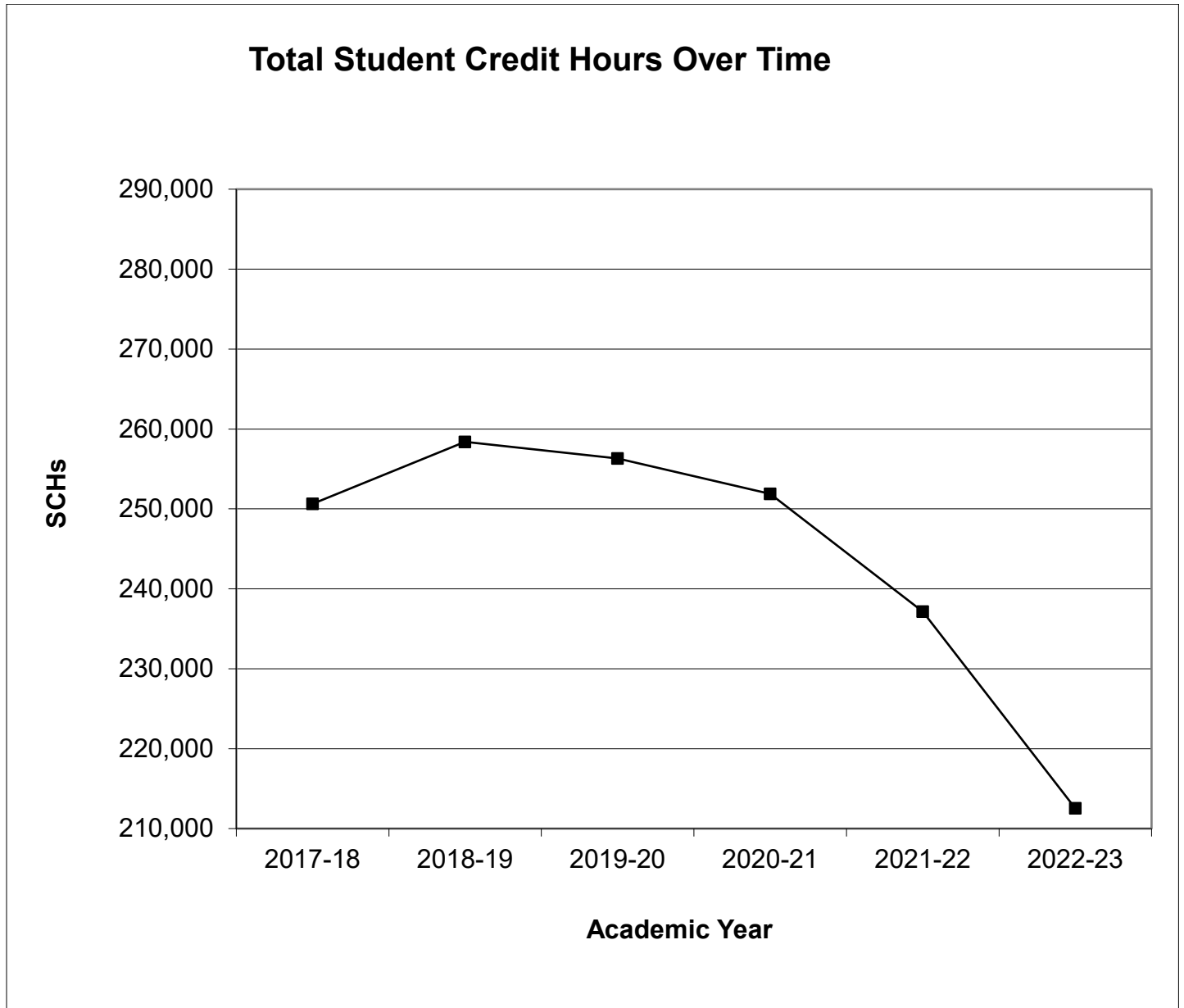

### Fall Enrollment by Classification and Year

	<b>FA'18</b>	<b>FA'19</b>	<b>FA'20</b>	<b>FA'21</b>	<b>FA'22</b>	<b>FA'23</b>
Preparatory	1603	1565	2092	2072	2108	2000
Freshmen	2206	2076	2088	1885	1387	1336
Sophomores	1702	1735	1607	1382	1232	1143
Juniors	1679	1741	1737	1576	1327	1266
Seniors	2714	2716	2773	2685	2304	2115
Graduate Students	1075	1067	1150	1135	1031	987
<b>Total</b>	<b>10979</b>	<b>10900</b>	<b>11447</b>	<b>10735</b>	<b>9389</b>	<b>8847</b>

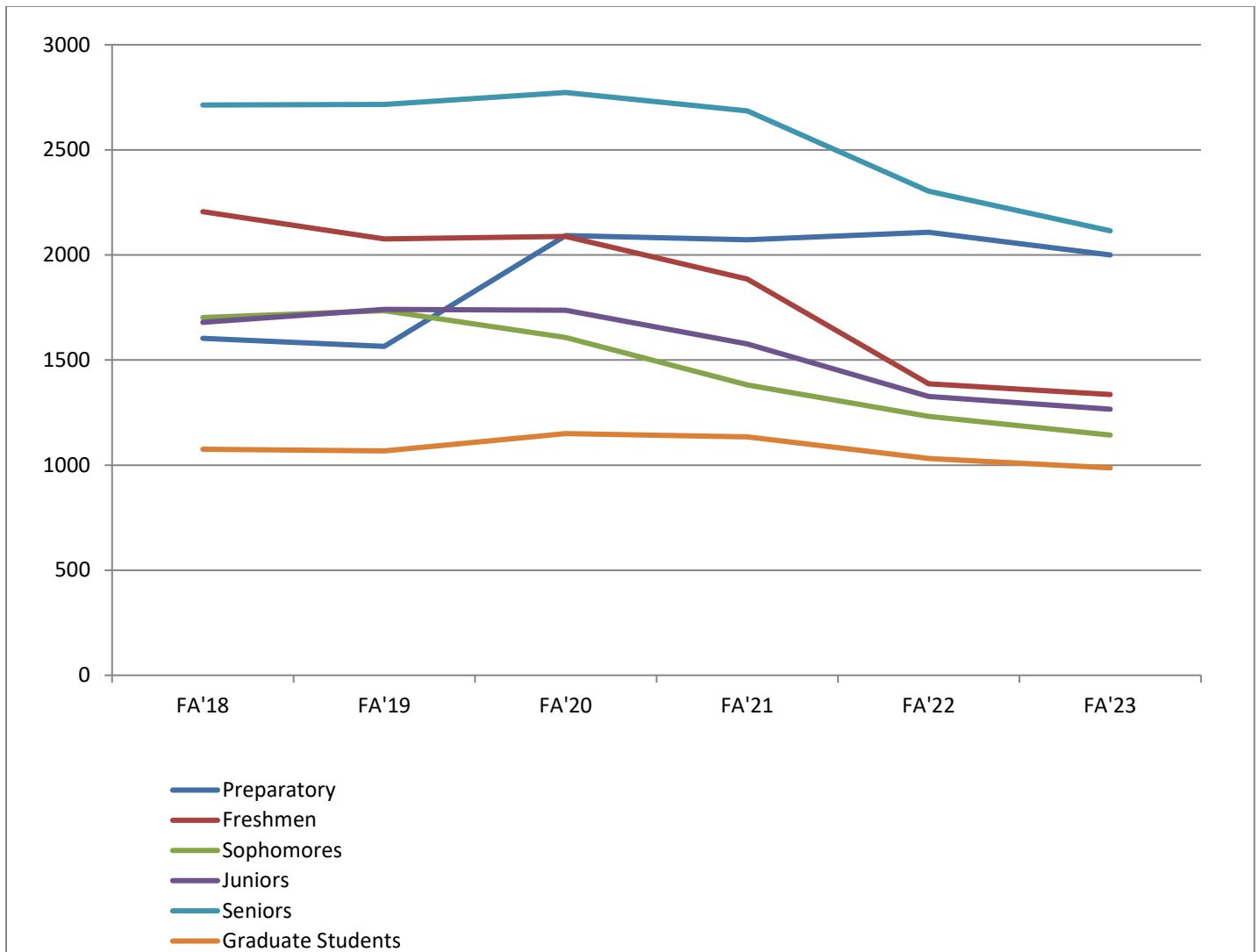

### Fall Enrollment by Gender and Year

	<b><u>FA'18</u></b>	<b><u>FA'19</u></b>	<b><u>FA'20</u></b>	<b><u>FA'21</u></b>	<b><u>FA'22</u></b>	<b><u>FA'23</u></b>
Female	7823	7852	8231	7730	6646	6168
Male	3156	3048	3216	3005	2743	2679
<b>Total</b>	<b>10979</b>	<b>9002</b>	<b>11447</b>	<b>10735</b>	<b>9389</b>	<b>8847</b>

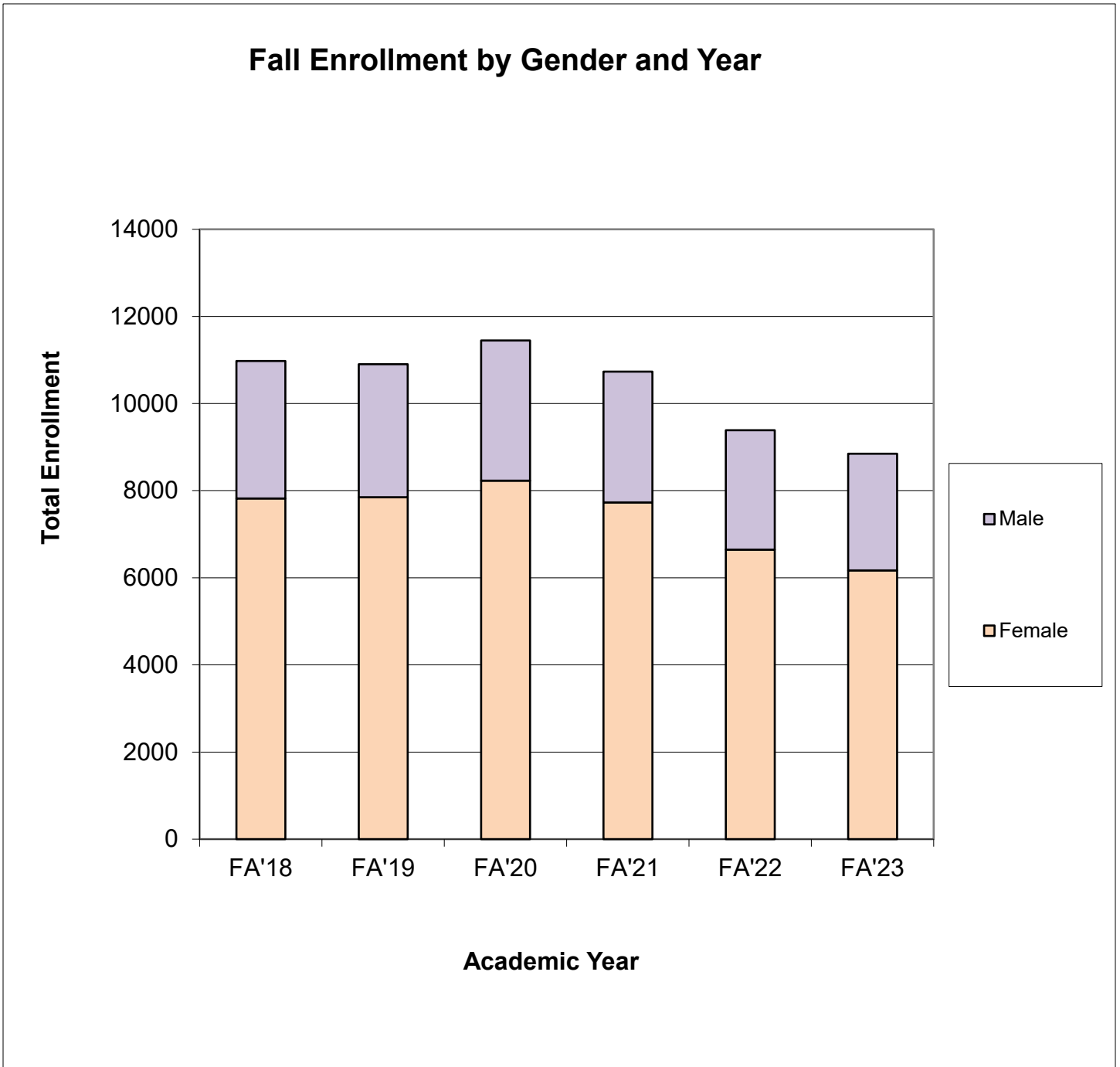

Fall Enrollment by Age, Gender, and Year

<b>Age Group</b>	<b>Gender</b>	<b>Fall Semester</b>					
		<b>2018</b>	<b>2019</b>	<b>2020</b>	<b>2021</b>	<b>2022</b>	<b>2023</b>
20 and Under	Female	3497	3457	3773	3516	3069	2935
	Male	1763	1693	1878	1724	1618	1566
	Total	5260	5150	5651	5240	4687	4501
	% of Grand Total	47.91%	47.25%	49.37%	48.81%	49.92%	50.88%
21 - 24	Female	1488	1548	1569	1470	1325	1182
	Male	690	716	684	688	626	599
	Total	2178	2264	2253	2158	1951	1781
	% of Grand Total	19.84%	20.77%	19.68%	20.10%	20.78%	20.13%
25 and Up	Female	2838	2847	2889	2744	2252	2051
	Male	703	639	654	593	499	514
	Total	3541	3486	3543	3337	2751	2565
	% of Grand Total	32.25%	31.98%	30.95%	31.09%	29.30%	28.99%
<b>Grand Total</b>		<b>10979</b>	<b>10900</b>	<b>11447</b>	<b>10735</b>	<b>9389</b>	<b>8847</b>



## Fall Enrollment by College, Gender, and Year

<b>College</b>	<b>Gender</b>	<b>Fall Semester</b>					
		<b>2018</b>	<b>2019</b>	<b>2020</b>	<b>2021</b>	<b>2022</b>	<b>2023</b>
Arts and Sciences	Female	2612	2543	2795	2658	2632	2286
	Male	1668	1580	1712	1593	1557	1531
	Total	4280	4123	4507	4251	4189	3817
Education and Human Development	Female	1971	1894	1912	1745	1503	1333
	Male	551	519	522	496	444	388
	Total	2522	2413	2434	2241	1947	1721
Nursing & School of Allied Health	Female	2581	2744	2864	2730	2194	2131
	Male	354	384	415	406	364	350
	Total	2935	3128	3279	3136	2558	2481
Business and Technology	Female	659	671	660	597	467	418
	Male	583	565	567	510	438	410
	Total	1246	1242	1236	1227	1107	905

NOTE: Counts by college are based on the college in which the major is currently located.

**Fall Enrollment by Degree Sought, Gender and Year**

		<b>Fall Semester</b>					
<b>Degree</b>	<b>Gender</b>	<b>2018</b>	<b>2019</b>	<b>2020</b>	<b>2021</b>	<b>2022</b>	<b>2023</b>
AD	Female	44	49	60	67	72	46
	Male	2	3	4	3	2	3
	<b>Total</b>	<b>46</b>	<b>52</b>	<b>64</b>	<b>70</b>	<b>74</b>	<b>49</b>
AGS	Female	68	65	47	54	50	32
	Male	29	22	22	23	14	19
	<b>Total</b>	<b>97</b>	<b>87</b>	<b>69</b>	<b>77</b>	<b>64</b>	<b>51</b>
AS	Female	2	1	1	3	1	0
	Male	20	27	23	23	24	14
	<b>Total</b>	<b>22</b>	<b>28</b>	<b>24</b>	<b>26</b>	<b>25</b>	<b>14</b>
ASN	Female	708	767	654	606	510	484
	Male	69	87	86	77	73	82
	<b>Total</b>	<b>777</b>	<b>854</b>	<b>740</b>	<b>683</b>	<b>583</b>	<b>566</b>
BA	Female	437	433	439	375	301	293
	Male	280	245	259	218	194	204
	<b>Total</b>	<b>717</b>	<b>678</b>	<b>698</b>	<b>593</b>	<b>495</b>	<b>497</b>
BAS	Female	80	81	51	58	37	42
	Male	22	9	10	10	10	5
	<b>Total</b>	<b>102</b>	<b>90</b>	<b>61</b>	<b>68</b>	<b>47</b>	<b>47</b>
BFA	Female	73	67	83	81	72	78
	Male	23	35	36	36	31	29
	<b>Total</b>	<b>96</b>	<b>102</b>	<b>119</b>	<b>117</b>	<b>103</b>	<b>107</b>
BGS	Female	247	249	214	201	185	151
	Male	139	133	113	124	128	138
	<b>Total</b>	<b>386</b>	<b>382</b>	<b>327</b>	<b>325</b>	<b>313</b>	<b>289</b>
BM	Female	33	38	32	29	29	21
	Male	63	59	53	51	55	66
	<b>Total</b>	<b>96</b>	<b>97</b>	<b>85</b>	<b>80</b>	<b>84</b>	<b>87</b>
BME	Female	58	54	46	40	37	35
	Male	86	85	75	60	54	52
	<b>Total</b>	<b>144</b>	<b>139</b>	<b>121</b>	<b>100</b>	<b>91</b>	<b>87</b>
BS	Female	2460	2453	2430	2317	1891	1775
	Male	1367	1304	1297	1174	966	906
	<b>Total</b>	<b>3827</b>	<b>3757</b>	<b>3727</b>	<b>3491</b>	<b>2857</b>	<b>2681</b>
BSN	Female	1336	1371	1537	1363	1039	977
	Male	204	214	217	198	176	151
	<b>Total</b>	<b>1540</b>	<b>1585</b>	<b>1754</b>	<b>1561</b>	<b>1215</b>	<b>1128</b>
BSW	Female	309	318	352	268	211	179
	Male	21	19	29	24	21	13
	<b>Total</b>	<b>330</b>	<b>337</b>	<b>381</b>	<b>292</b>	<b>232</b>	<b>192</b>

Fall Enrollment by Degree Sought, Gender and Year (Continued)

		<b>Fall Semester</b>					
<b>Degree</b>	<b>Gender</b>	<b>2018</b>	<b>2019</b>	<b>2020</b>	<b>2021</b>	<b>2022</b>	<b>2023</b>
DNP	Female	34	38	27	31	27	26
	Male	2	1	2	16	25	33
	Total	36	39	29	47	52	59
EDD	Female	27	36	50	55	54	61
	Male	10	12	12	15	21	20
	Total	37	48	62	70	75	81
EDS	Female	21	18	10	12	13	8
	Male	2	2	2	2	1	0
	Total	23	20	12	14	14	8
GC	Female	0	1	3	6	3	2
	Male	1	0	0	0	0	0
	Total	1	1	3	6	3	2
MA	Female	108	94	100	105	101	106
	Male	38	41	34	46	38	34
	Total	146	135	134	151	139	140
MAT	Female	116	114	126	92	55	38
	Male	32	27	24	15	12	5
	Total	148	141	150	107	67	43
MED	Female	187	160	129	98	94	82
	Male	26	23	16	17	14	14
	Total	213	183	145	115	108	96
MM	Female	9	5	3	4	8	10
	Male	7	8	8	9	11	10
	Total	16	13	11	13	19	20
MS	Female	68	78	96	87	82	70
	Male	57	55	63	51	60	76
	Total	125	133	159	138	142	146
MSN	Female	189	214	280	327	278	263
	Male	16	21	23	30	20	22
	Total	205	235	303	357	298	285
NODEG	Female	1097	1043	1364	1356	1391	1288
	Male	626	605	783	765	778	779
	Total	1723	1648	2147	2121	2169	2067
PBC	Female	85	86	96	81	93	86
	Male	6	8	18	12	11	3
	Total	91	94	114	93	104	89
PMC	Female	27	19	20	14	8	10
	Male	8	3	7	6	2	1
	Total	35	22	27	20	10	11
UC	Female	0	0	0	0	4	5
	Male	0	0	0	0	2	0
	Total	0	0	0	0	6	5

## Fall Enrollment by Percentage of Entering Freshmen Taking Developmental Classes

	<b>Fall Semester</b>					
	<b>2018</b>	<b>2019</b>	<b>2020</b>	<b>2021</b>	<b>2022</b>	<b>2023</b>
Taking Dev. Classes	425	373	448	434	328	388
% of Total	27.24%	24.62%	29.51%	33.38%	32.16%	36.36%
Not Taking Dev. Classes	1,135	1,142	1,070	866	692	679
% of Total	72.76%	75.38%	70.49%	66.62%	67.84%	63.64%
<b>Total</b>	<b>1,560</b>	<b>1,515</b>	<b>1,518</b>	<b>1,300</b>	<b>1,020</b>	<b>1,067</b>

For the purpose of this report, developmental classes are defined as any ENGL 1011, MATH 1021, or MATH 1036. This chart only refers to developmental class for-credit enrollment on the 14th class day of the Fall semester.

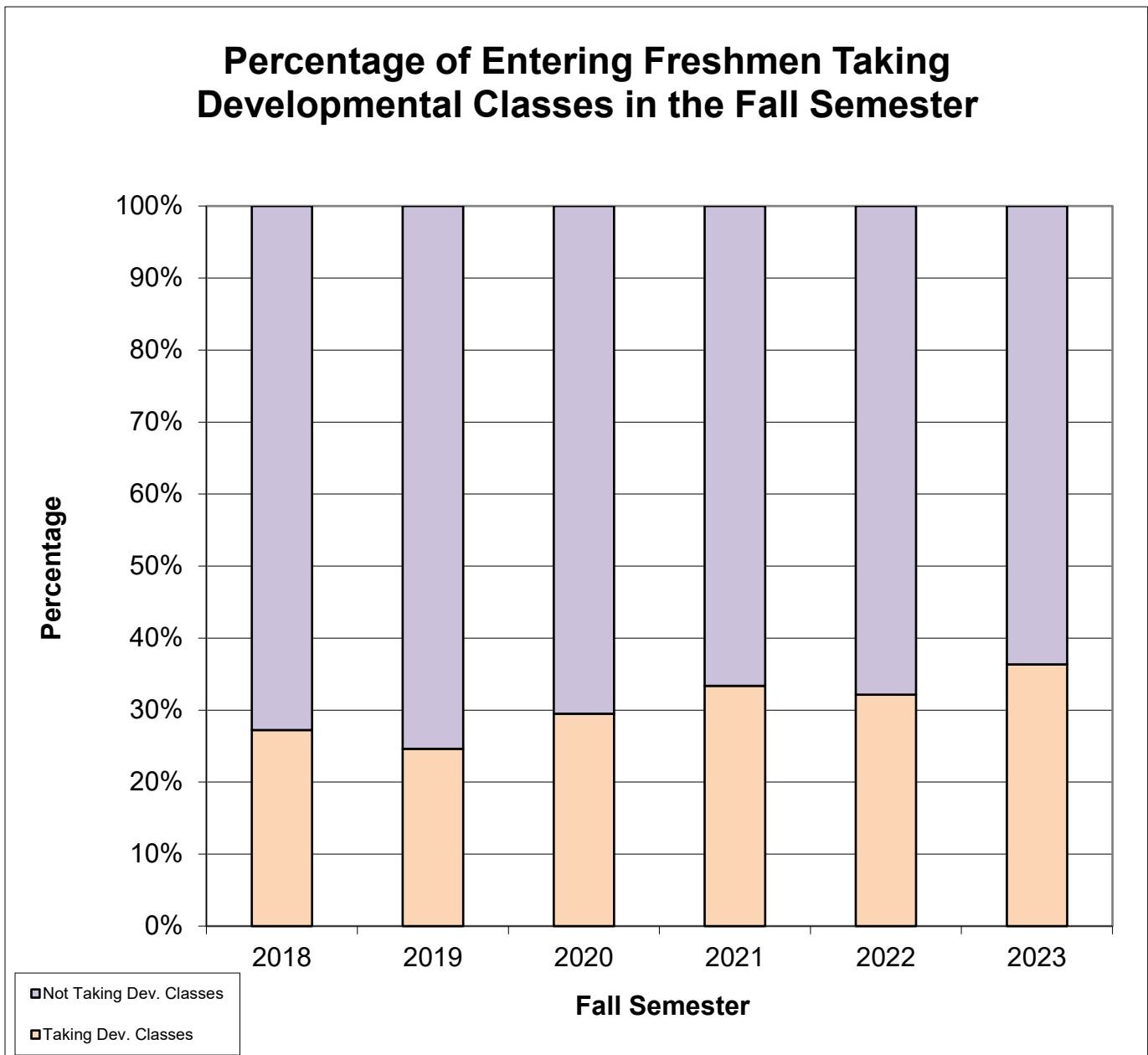

## Fall Enrollment by Percentage of Students Taking Distance Learning Courses

	<b>Fall Semester</b>					
	<b>2018</b>	<b>2019</b>	<b>2020</b>	<b>2021</b>	<b>2022</b>	<b>2023</b>
Taking Distance Learning	8,825	8,937	10,898	9,479	8,315	7,864
% of Total	80.38%	81.99%	95.20%	88.30%	88.56%	88.89%
Not Taking Distance Learning	2,154	1,963	549	1,256	1,074	983
% of Total	19.62%	18.01%	4.80%	11.70%	11.44%	11.11%
<b>Total</b>	<b>10,979</b>	<b>10,900</b>	<b>11,447</b>	<b>10,735</b>	<b>9,389</b>	<b>8,847</b>

Note: A distance-learning course is considered an Internet, LPB, Compressed Video, or Desktop Learning class.

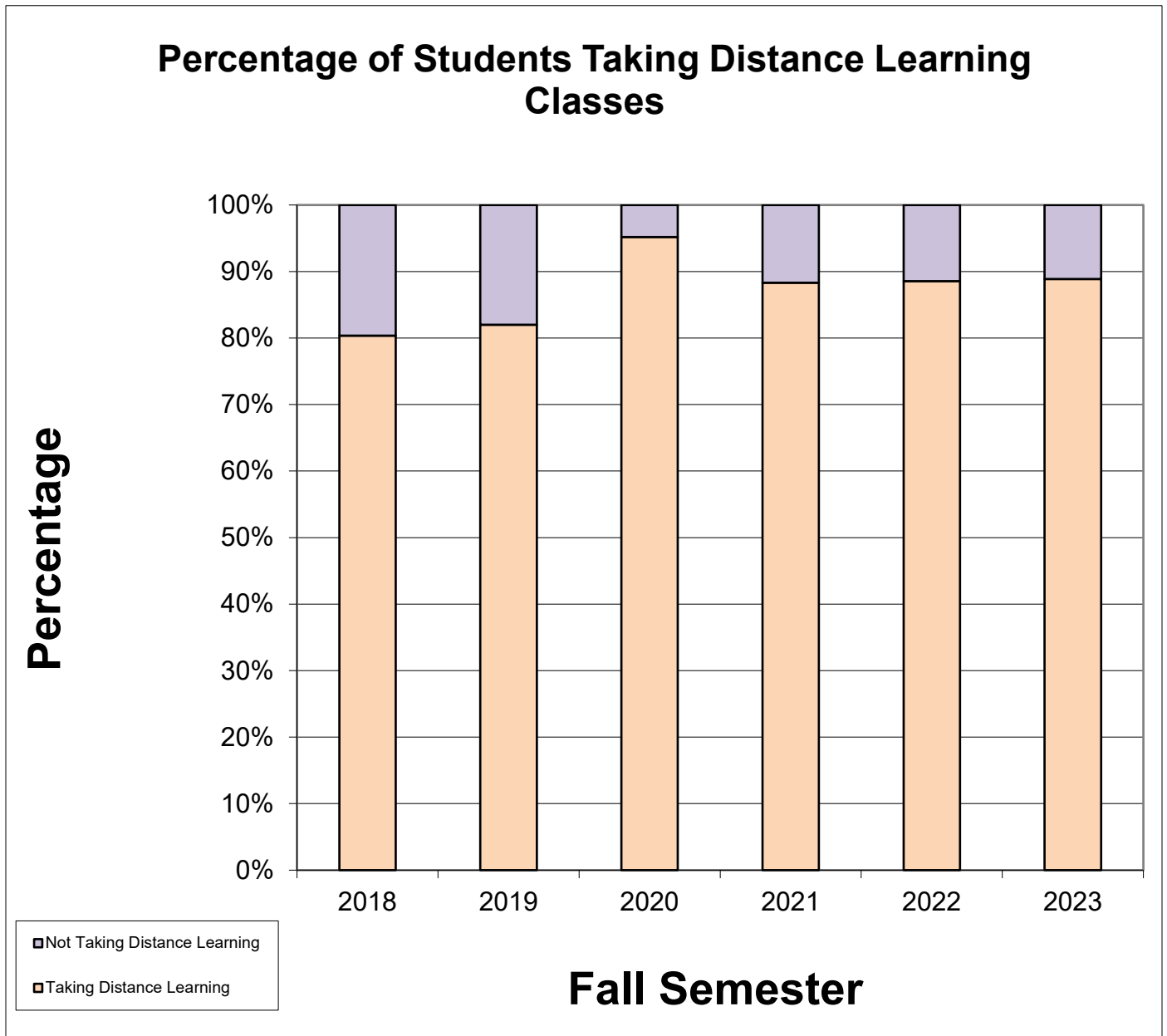

### Fall Enrollment by Ethnicity, Gender, and Year

<b>Fall Semester</b>	<b>Gender</b>	<b>American Indian or Alaskan Native</b>	<b>Asian</b>	<b>Black, non-Hispanic</b>	<b>Foreign/Non-Resident Alien</b>	<b>Hispanic</b>	<b>Native Hawaiian or Pacific Islander</b>	<b>Two or More Races</b>	<b>White, on-Hispanic</b>	<b>Unknown</b>	<b>Total</b>
<b>2018</b>	Female	103	71	2210	85	424	9	299	4503	119	7823
	%	1.32	0.91	28.25	1.09	5.42	0.12	3.82	57.56	1.52	100.00
	Male	45	28	762	65	210	5	136	1851	54	3156
	%	1.43	0.89	24.14	2.06	6.65	0.16	4.31	58.65	1.71	100.00
<b>2019</b>	Total	148	99	2972	150	634	14	435	6354	173	10979
	%	1.35	0.90	27.07	1.37	5.77	0.13	3.96	57.87	1.58	100.00
	Female	95	79	2245	75	450	9	319	4482	98	7852
	%	1.21	1.01	28.59	0.96	5.73	0.11	4.06	57.08	1.25	100.00
<b>2020</b>	Male	38	31	743	70	221	5	148	1748	44	3048
	%	1.25	1.02	24.38	2.30	7.25	0.16	4.86	57.35	1.44	100.00
	Total	133	110	2988	145	671	14	467	6230	142	10900
	%	1.22	1.01	27.41	1.33	6.16	0.13	4.28	57.16	1.30	100.00
<b>2020</b>	Female	103	88	2310	82	479	5	363	4700	101	8231
	%	1.25	1.07	28.06	1.00	5.82	0.06	4.41	57.10	1.23	100.00
	Male	47	39	770	68	223	6	155	1852	56	3216
	%	1.46	1.21	23.94	2.11	6.93	0.19	4.82	57.59	1.74	100.00
<b>2020</b>	Total	150	127	3080	150	702	11	518	6552	157	11447
	%	1.31	1.11	26.91	1.31	6.13	0.10	4.53	57.24	1.37	100.00

Fall Enrollment by Ethnicity, Gender, and Year (Continued)

<b>Fall Semester</b>	<b>Gender</b>	<b>American Indian or Alaskan Native</b>	<b>Asian</b>	<b>Black, non-Hispanic</b>	<b>Foreign/Non-Resident Alien</b>	<b>Hispanic</b>	<b>Native Hawaiian or Pacific Islander</b>	<b>Two or More Races</b>	<b>White, on-Hispanic</b>	<b>Unknown</b>	<b>Total</b>
<b>2021</b>	Female	100	97	2206	96	411	4	295	4430	91	7730
	%	1.29	1.25	28.54	1.24	5.32	0.05	3.82	57.31	1.18	100.00
	Male	37	35	695	61	206	7	145	1761	58	3005
	%	1.23	1.16	23.13	2.03	6.86	0.23	4.83	58.60	1.93	100.00
<b>2022</b>	Total	137	132	2901	157	617	11	440	6191	149	10735
	%	1.28	1.23	27.02	1.46	5.75	0.10	4.10	57.67	1.39	100.00
	Female	84	88	1749	99	344	5	284	3875	118	6646
	%	1.26	1.32	26.32	1.49	5.18	0.08	4.27	58.31	1.78	100.00
<b>2023</b>	Male	39	42	602	69	173	4	127	1617	70	2743
	%	1.42	1.53	21.95	2.52	6.31	0.15	4.63	58.95	2.55	100.00
	Total	123	130	2351	168	517	9	411	5492	188	9389
	%	1.31	1.38	25.04	1.79	5.51	0.10	4.38	58.49	2.00	100.00
<b>2023</b>	Female	74	78	1626	82	310	11	260	3553	174	6168
	%	1.20	1.26	26.36	1.33	5.03	0.18	4.22	57.60	2.82	100.00
	Male	32	46	606	68	142	2	137	1545	101	2679
	%	1.19	1.72	22.62	2.54	5.30	0.07	5.11	57.67	3.77	100.00
<b>2023</b>	Total	106	124	2232	150	452	13	397	5098	275	8847
	%	1.20	1.40	25.23	1.70	5.11	0.15	4.49	57.62	3.11	100.00

Fall Enrollment by Full-Time/Part-Time Status, Student Level, Gender, and Year

			<b>Fall Semester</b>						
<b>Level</b>	<b>Full-time/Part-time</b>	<b>Gender</b>	<b>2018</b>	<b>2019</b>	<b>2020</b>	<b>2021</b>	<b>2022</b>	<b>2023</b>	
Undergraduate	Full-time	Female	3833	4446	4315	3990	3288	3069	
		Male	1872	1894	1848	1704	1545	1459	
		Total	5705	6340	6163	5694	4833	4528	
		%	57.60%	64.48%	59.85%	59.31%	57.82%	57.61%	
	Part-time	Female	3121	2543	2975	2826	2541	2333	
		Male	1078	950	1159	1080	984	999	
		Total	4199	3493	4134	3906	3525	3332	
		%	42.40%	35.52%	40.15%	40.69%	42.18%	42.39%	
	<b>Undergraduate Total</b>			<b>9904</b>	<b>9833</b>	<b>10297</b>	<b>9600</b>	<b>8358</b>	<b>7860</b>
	Graduate	Full-time	Female	121	116	155	125	119	124
Male			60	73	78	72	90	101	
Total			181	189	233	197	209	225	
%			16.84%	17.71%	20.26%	17.36%	20.27%	22.80%	
Part-time		Female	748	747	786	789	698	642	
		Male	146	131	131	149	124	120	
		Total	894	878	917	938	822	762	
		%	83.16%	82.29%	79.74%	82.64%	79.73%	77.20%	
<b>Graduate Total</b>			<b>1075</b>	<b>1067</b>	<b>1150</b>	<b>1135</b>	<b>1031</b>	<b>987</b>	



## Fall Enrollment by Home Instructional Site, Gender, and Year

		<b>Fall Semester</b>					
<b>Home Instructional Site</b>	<b>Gender</b>	<b>2018</b>	<b>2019</b>	<b>2020</b>	<b>2021</b>	<b>2022</b>	<b>2023</b>
Alexandria	Female	266	244	237	217	209	225
	Male	35	33	31	29	34	40
	Total	301	277	268	246	243	265
	%	2.74%	2.54%	2.34%	2.29%	2.59%	3.00%
Leesville	Female	199	183	137	99	78	83
	Male	48	36	26	23	18	15
	Total	247	219	163	122	96	98
	%	2.25%	2.01%	1.42%	1.14%	1.02%	1.11%
Natchitoches	Female	2747	2697	2358	1939	1543	1438
	Male	1645	1570	1346	1077	914	864
	Total	4392	4267	3704	3016	2457	2302
	%	40.00%	39.15%	32.36%	28.10%	26.17%	26.02%
Shreveport	Female	579	536	505	391	429	354
	Male	95	88	80	59	76	79
	Total	674	624	585	450	505	433
	%	6.14%	5.72%	5.11%	4.19%	5.38%	4.89%
Internet	Female				3781	3069	2838
	Male				1076	957	946
	Total	0	0	0	4857	4026	3784
	%	0.00%	0.00%	0.00%	45.24%	42.88%	42.77%
High School	Female				1293	1307	1217
	Male				741	743	735
	Total	0	0	0	2034	2050	1952
	%	0.00%	0.00%	0.00%	18.95%	21.83%	22.06%
Other *	Female	4032	4192	4994	10	11	13
	Male	1333	1321	1733	0	1	0
	Total	5365	5513	6727	10	12	13
	%	48.87%	50.58%	58.77%	0.09%	0.13%	0.15%
<b>Grand Total</b>		<b>10979</b>	<b>10900</b>	<b>11447</b>	<b>10735</b>	<b>9389</b>	<b>8847</b>

\* Figures for "Other" include Preparatory students and online students as well as Marksville, Barksdale, BPCC, and DeRidder locations until Fall 2021. As of Fall 2021 Preparatory and online were moved to their own categories.

"Home Instructional Site" denotes the site at which a student is enrolled in 50% or more of that term's credit hours.

## Fall Enrollment by Home State/Home Country, Gender, and Year

		<b>Fall Semester</b>					
<b>Home State/Country</b>	<b>Gender</b>	<b>2018</b>	<b>2019</b>	<b>2020</b>	<b>2021</b>	<b>2022</b>	<b>2023</b>
Louisiana	Female	6776	6856	7201	6720	5839	5474
	Male	2673	2544	2728	2549	2297	2267
	Total	9449	9400	9929	9269	8136	7741
	%	86.06%	86.24%	86.74%	86.34%	86.65%	87.50%
Texas	Female	300	321	321	309	244	221
	Male	200	224	218	201	189	176
	Total	500	545	539	510	433	397
	%	4.55%	5.00%	4.71%	4.75%	4.61%	4.49%
Other States	Female	663	602	636	613	471	387
	Male	220	211	212	196	191	167
	Total	883	813	848	809	662	554
	%	8.04%	7.46%	7.41%	7.54%	7.05%	6.26%
Other Countries	Female	84	73	73	88	92	86
	Male	63	69	58	59	66	69
	Total	147	142	131	147	158	155
	%	1.34%	1.30%	1.14%	1.37%	1.68%	1.75%
<b>Grand Total</b>		<b>10979</b>	<b>10900</b>	<b>11447</b>	<b>10735</b>	<b>9389</b>	<b>8847</b>

Note: The method used to determine home state/home country is as follows:

- 1) Define "Other Countries" as all students who have a home country present that is not equal to the US.
- 2) Define "Other States" as all students who have a home state present that is not LA or TX and a home country that is equal to US or Students who have a US citizenship.
- 3) Define "Louisiana" and "Texas" as all students who have a home state present equal to LA or TX and a home country equal to US.
- 4) For any remaining students, ascertain home state and home country using first high school state, then permanent address state, and finally local address state. Determine accordingly based on the three preceding rules.

Fall Enrollment by Major, Department/School, and Year								
			Fall Semester					
<u>School/Dept.</u>	<u>Major</u>	<u>Description</u>	<u>2018</u>	<u>2019</u>	<u>2020</u>	<u>2021</u>	<u>2022</u>	<u>2023</u>
Allied Health	045	INVASIVE CARDIOVASCULAR TECHNOLOGY	0	0	0	1	0	0
	046	MAGNETIC RESONANCE IMAGING	3	0	2	2	0	0
	047	COMPUTED TOMOGRAPHY UC	0	0	0	0	1	0
	075	MAGNETIC RESONANCE IMAGING UC	0	0	0	0	3	2
	076	INVASIVE CARDIOVASCULAR TECH UC	0	0	0	0	2	3
	549A	RADIOLOGIC SCI. - EDUCATION	8	14	23	23	23	15
	549B	RADIOLOGIC SCI. - ADMIN.	15	21	20	23	27	28
	615	RADIOLOGIC SCIENCES	205	255	266	279	222	245
	615A	RADIOLOGIC SCI. - RT TO BSRT	60	48	75	86	61	72
	615U	RADIOLOGIC SCI. - ULTRASOUND	0	0	0	0	16	30
	620	ALLIED HEALTH	3	6	2	2	7	4
	620A	ALLIED HEALTH - HLTH SCI & TEC	64	55	35	39	20	23
	620B	ALLIED HEALTH - HEALTH SCI LEADERSHIP & MGT	0	8	14	23	18	20
			Total	358	407	437	478	400
Biological and Physical Sciences	618	BIOLOGY	80	73	141	59	35	19
	618C	BIOLOGY - PRE-VETERINARY MED.	3	3	1	1	0	1
	618F	BIO - PRE-MEDICINE/DENTISTRY	15	18	17	9	5	3
	618H	BIOLOGY - PRE-OPTOMETRY	0	0	0	0	0	2
	618I	BIOLOGY - PRE-PHARMACY	4	3	1	2	1	1
	618L	BIOLOGY - PRE-PHYSICAL THERAPY	2	5	5	3	2	131
	618M	BIOLOGY - BIOMEDICAL	257	251	190	222	182	42
	618N	BIOLOGY - NATURAL SCIENCE	28	35	27	33	32	0
	618P	BIOL - PRE-PHYSICIAN ASSISTANT	0	1	2	2	0	20
	618R	BIOLOGY - FORENSIC SCIENCE	33	42	24	31	23	5
	618T	BIOL - CLINICAL LABORATORY SCI	9	10	7	8	6	1
	618U	BIOLOGY - AGRIBUSINESS	0	0	0	0	0	50
	618V	BIOLOGY - VETERINARY TECH.	86	66	59	63	61	2
	619	APPLIED MICROBIOLOGY	5	4	4	7	2	5

Biological and Physical Sciences (Cont.)	619A	ENVIRONMENTAL	1	1	0	0	0	0
	619B	MEDICAL & HEALTH PROFESSION	6	7	8	8	4	5
	619C	ENVIRONMENTAL & APPL MICROBIOL	1	2	2	2	2	2
	637	PHYSICAL SCIENCE	2	5	8	2	4	1
	637A	PHYSICAL SCIENCE - CHEMISTRY	7	8	3	2	3	7
	725	VETERINARY TECHNOLOGY	46	52	64	70	74	49
			Total	585	586	563	524	436
Business	001	BUSINESS ANALYTICS	1	2	1	0	0	0
	101	ACCOUNTING	260	286	272	232	175	152
	102	COMPUTER INFORMATION SYSTEMS	206	143	146	121	101	104
	102A	CIS - APPLICATION DEVELOPMENT	26	24	26	21	21	21
	102D	CIS - NETWORKING & SYSTEMS MGT	52	49	32	31	18	16
	102E	CIS - WEB DEVELOPMENT	10	8	9	12	2	4
	102F	CIS - CORE PROGRAMMING	7	11	5	2	0	0
	102G	CIS - CYBER SECURITY	7	31	41	43	43	39
	102H	CIS - INFORMATION SYSTEMS MGT	0	0	0	0	3	6
	110	BUSINESS ADMINISTRATION	460	461	483	431	357	331
	110I	BUSINESS ADM. - FINANCE	25	31	28	20	21	25
	110J	BUSINESS ADM. - MANAGEMENT	28	29	19	28	18	11
	110K	BUSINESS ADM. - MARKETING	24	22	14	23	14	21
	110L	BUSINESS ADM. - INTERNATL BSN	28	15	10	5	2	2
	110M	BUSINESS ADM. - BSN ANALYTICS	1	0	3	4	4	3
	110N	BUSINESS ADM. - ENTREPRENEURSHIP	3	4	8	8	2	1
	110O	BUSINESS ADM. - E-SPORTS MANAGEMENT	0	0	0	1	0	0
	110P	BUISNESS ADM. - HUMAN RESOURCES	0	0	0	0	1	4
	135	HOSPITALITY MGT & TOURISM	30	47	34	42	26	24
	135A	HMT - HOSPITALITY SERVICES	32	38	50	42	36	24
	135C	HMT - TRAVEL & TOURISM	32	29	25	19	18	17
	135D	HMT - CULINARY ARTS	10	6	10	11	8	7
	597	COMPUTER INFORMATION SYSTEMS	0	0	11	11	12	16
		Total	1242	1236	1227	1107	882	828

Creative and Performing Arts	214	FINE AND GRAPHIC ARTS	48	26	23	37	36	42
	214A	FINE & GRA. ARTS - GRA. COMM.	17	18	12	6	8	9
	214B	FINE & GRA. ARTS - STUDIO ART	17	21	29	32	25	21
	214D	CRAFT	1	1	1	3	2	2
	214E	FINE & GRA. ARTS - INTERDISCIPLINARY DESIGN	0	14	25	12	6	3
	225	COMMUNICATION	34	31	27	14	20	11
	225A	COMMUNICATION - ORG. COMM.	1	1	0	0	0	0
	225D	COMM. - MASS COMMUNICATION	2	1	0	0	0	0
	225E	COMMUNICATION - STRATEGIC	30	23	25	27	23	35
	225F	COMM.-BRDCST & DIGI MEDIA PROD	46	34	21	12	2	0
	225G	COMM. - MULTMEDIA JOURNALISM	11	9	3	2	0	0
	225H	COMM.- JOURN, BROAD, & DM PRODUCTION	0	6	37	37	38	41
	225I	COMM.- SPORTS MEDIA	0	3	15	22	25	28
	242	MUSIC	28	26	25	21	23	23
	242E	MUSIC PERF. - MUSIC BUSINESS	39	39	30	31	34	43
	242M	MUSIC - SACRED MUSIC	0	2	3	2	2	1
	242P	MUSIC - PERFORMANCE	29	30	27	26	25	18
	244	DANCE	12	21	28	26	21	18
	245	THEATER	68	57	56	44	52	46
	245A	THEATRE - DESIGN/TECHNOLOGY	15	20	21	11	3	0
	245B	THEATRE- PERFORMANCE/DIRECTING	22	17	23	21	17	11
	245C	THEATRE - MUSICAL THEATRE PERF	19	14	12	11	10	6
	245D	THEATRE - DANCE PERFORMANCE	8	4	0	1	1	1
	246	PRODUCTION AND DESIGN	0	0	0	0	3	6
	247	MUSICAL THEATRE	0	0	0	0	0	4
	511	ART	12	9	8	9	10	16
	542A	MUSIC - MUSIC EDUCATION	6	5	2	3	4	6
	542B	MUSIC - PERFORMANCE	10	8	9	10	15	14
			Total	475	440	462	420	405
Social Sciences and Applied Programs	055	GLOBAL SECURITY AND INTELLIGENCE	1	0	0	0	0	0
	250	CRIMINAL JUSTICE	313	307	343	290	219	180

Social Sciences and Applied Programs (Cont.)	250B	CJ - PRE-LAW & PARALEGAL STUDIES	27	24	17	22	18	17
	256	UNIFIED PUBLIC SAFETY & ADM.	10	5	3	5	3	1
	256A	UPSA - LAW ENFORCEMENT ADMIN.	11	10	7	10	5	7
	256B	UPSA - FIRE & EMS ADMIN.	9	13	12	8	7	6
	256C	UPSA - EMERGENCY MGT. ADMIN.	10	7	8	3	4	5
	256D	UPSA - PUBLIC FACILITIES MGT.	6	9	5	3	2	0
	256E	UPSA - NUCLEAR SURETY MANAGEMENT	0	0	1	1	1	1
	256F	UPSA - GEO COMPUTATION	0	0	0	1	1	0
	258	RESOURCE MANAGEMENT	2	0	0	0	0	0
	258A	HUMAN RESOURCE MANAGEMENT	24	15	7	3	2	0
	258B	INDUSTRIAL TECH-MANUF MGT	3	2	2	0	0	0
	258C	PUBLIC SAFETY MANAGEMENT	2	1	1	0	0	0
	258E	ENVIRONMENTAL SCIENCE	1	1	0	0	0	0
	258F	HEALTH SCIENCE ADMINISTRATION	3	2	1	1	0	0
	261	HISTORY	78	76	76	55	54	54
	579	HOMELAND SECURITY	30	37	33	26	24	27
			Total	530	509	516	428	340
Education	010	LEVEL 1 ED LEADER - ALT. PATH.	13	10	8	5	0	0
	013	SP ED M/MOD FOR ELEM ED GR 1-5	8	10	7	4	1	5
	014	SP ED M/MOD FOR MIDDLE SCH 4-8	3	6	4	4	2	0
	015	SP ED M/MOD FOR SEC ED GR 6-12	4	4	7	5	0	3
	016	GIFTED EDUCATION	10	13	12	8	8	7
	017	SPEC ED-EARLY INTERV: BIRTH-5	6	10	3	3	3	5
	019	ELEMENTARY EDUCATION GR 1 - 5	3	1	19	11	24	19
	020	MIDDLE SCHOOL EDUCATION GR 4-8	3	2	12	9	7	7
	021	SECONDARY EDUCATION GR 6 - 12	5	2	18	11	22	14
	022	EDUC. TECHNOLOGY LEADERSHIP	1	1	1	1	1	0
	023	SCHOOL LIBRARIAN	19	12	7	15	19	11
	023U	SCHOOL LIBRARIAN - UNDERGRAD.	7	8	1	5	3	2
	024	EDUCATIONAL DIAGNOSTICIAN	16	17	15	13	11	12
	025	ENGLISH AS A SECOND LANGUAGE	1	4	1	0	0	2

026	READING SPECIALIST	1	1	1	0	0	2
137	CHILD & FAMILY STUDIES	21	17	9	18	18	21
137C	FACS - CONSUMER SERVICES	3	10	9	12	16	13
137E	FACS - CHILD DEV. & FAM. REL.	115	135	149	120	106	120
137F	CFS - FAMILY LIFE EDUCATION	0	7	1	0	0	0
138	FAMILY AND CONSUMER SCIENCES	2	0	0	0	0	0
138C	FACS - CONSUMER SERVICES	1	0	0	0	0	0
138E	FACS - CHILD DEV. & FAM. REL.	44	15	4	0	0	0
3101	EARLY CHILDHOOD ED (PRE-K - 3)	98	85	83	85	57	49
3102	ELEMENTARY EDUCATION	110	98	110	108	90	79
320A	SEC. EDUC. - AGRICULTURE EDUC.	0	0	0	0	0	17
320	SEC. EDUC. & TEACHING	39	12	15	10	9	1
320B	SEC. EDUC. - BIOLOGY EDUC.	7	11	9	3	2	0
320E	SEC. EDUC. - ENGLISH EDUC.	27	32	31	35	22	15
320M	SEC. EDUC. - MATHEMATICS EDUC.	20	20	26	13	8	6
320S	SEC. ED. - SOCIAL STUDIES EDUC	41	45	46	38	24	25
320U	SEC. EDUC. - BUSINESS EDUC.	5	4	4	1	2	1
327	MUSIC EDUC. - INSTRUMENTAL	112	114	97	86	77	73
328	MUSIC EDUC. - VOCAL	28	22	19	12	11	12
329	MUSIC ED. - VOCAL/INSTRUMENTAL	4	3	5	0	3	0
501	TEACHER CERTIFICATION	0	0	1	0	1	2
502	EDUCATIONAL TECH. LEADERSHIP	0	1	1	0	0	0
502A	EETC LDRSHP - LDRSHP FOR K-12	23	17	18	5	6	5
502B	EETC LDRSHP - WORKFORCE DEV	7	7	4	7	7	7
503	EDUCATIONAL LEADERSHIP	72	59	41	29	33	28
504	CURRICULUM AND INSTURCTION	0	0	0	0	0	1
504C	CURR. & INSTR. - ENGLISH EDUC.	4	3	2	3	3	2
504E	CURR. & INSTR. - READING	26	23	21	23	9	8
504G	CURR & INSTR - P.T.S.F.T.T.L.	5	4	1	0	0	0
504H	CURR. & INST. - SCHOOL LIBR.	7	10	7	7	7	5
504I	CURR. & INST. - TRAN. TO TEACH	1	2	1	1	3	5

Education (Cont.)	504J	CURR. & INST. - ENGL. AS A SEC. LANG.	2	1	0	2	2	1
	504K	CURR. & INST. - ACADEMIC CONTENT	0	0	0	0	0	2
	504L	CURR. & INST. - INSTRUCTION & DESIGN	0	0	0	0	0	1
	506A	MAT - ELEM. EDUC. - PROF. STUD	17	23	29	22	15	11
	507A	MAT - MID. EDUC. - PROF. STUD.	26	30	32	29	19	11
	508A	MAT - SEC. EDUC. - PROF. STUD.	39	28	38	27	14	5
	524A	SPECIAL EDUC. - GIFTED EDUC.	24	19	16	12	9	8
	524C	SPEC ED - EARLY INTERVENTION	7	13	9	7	4	7
	524D	SP. ED. - ELEM. M/M SPEC. ED.	13	9	12	7	7	7
	524E	SP. ED. - M.S. & SEC. M/M SPED	9	0	5	5	4	3
	531A	ELEM. ED & SP. ED. - PROF. ST.	21	25	20	15	11	3
	533	COUNSELING	2	1	0	0	0	0
	533A	COUN. - CLINICAL MENTAL HEALTH	34	27	30	29	23	25
	533B	COUN. - SCHOOL COUNSELING	9	6	10	10	13	11
	541	MIDDLE SCHOOL EDUC & SPEC EDUC	2	0	0	0	0	0
	541A	M.S. ED. & SP. ED. - PROF. ST.	11	9	11	6	1	1
	545	ADULT LEARNING & DEVELOPMENT	0	0	0	0	0	1
	545A	AL&D - ADULT & WORKFORCE DEVELOPMENT	12	10	16	28	28	18
	545B	AL&D - HOMELAND SECURITY	3	3	1	2	1	0
	545C	AL&D - E-LEARNING	6	4	1	2	6	6
	545E	AL&D - ENGLISH	2	1	1	1	0	1
	547	EARLY CHILDHOOD EDUCATION	13	12	7	7	14	6
	548A	ECED - PROFESSIONAL STUDIES	24	22	17	7	7	9
	561A	SEC. ED. & SP. ED. - PROF. ST.	8	4	3	1	0	3
	574	STUDENT AFFAIRS IN HIGHER ED.	47	44	38	41	27	28
	582G	SPECIAL EDUCATION	9	5	4	6	6	7
	582H	EDUCATIONAL TECHNOLOGY	6	6	1	1	1	0
	582I	EDUCATIONAL LEADERSHIP	8	9	7	7	7	1
	601B	ADULT EDUCATION (PB)	2	0	0	0	0	0
	925	ADULT LEARNING & DEVELOPMENT	1	1	0	0	0	0
	925A	COMMUNITY COLLEGE LEADERSHIP	21	26	29	27	22	24



Education (Cont.)	925B	ADULT LEARNING & WORKFORCE DEVELOPMENT	15	21	33	43	53	57
		Total	1315	1216	1200	1054	909	841
Engineering Technology	042	QUALITY CONTROL	0	0	0	1	2	0
	044	PROJECT MANAGEMENT	0	1	3	0	1	0
	140	ENGINEERING TECHNOLOGY	6	5	2	3	8	7
	140A	ELECTRONICS	3	4	3	4	4	4
	140B	INDUSTRIAL	2	7	7	5	4	1
	140C	ADVANCED MANUFACTURING	11	12	13	14	9	2
	141	ELECTRONIC ENGINEERING TECH	38	14	16	4	5	7
	141A	ELEC. ENG. TECH. - ELECTRONICS	33	54	49	44	38	29
	141B	ELEC. ENG. TECH. - BIOMEDICAL	7	20	21	24	22	15
	141E	ELECT. ENG. TECH. - PRE-ENG.	0	1	0	0	1	0
	145	INDUSTRIAL ENGINEERING TECH.	137	110	98	62	48	56
	Total	237	228	212	161	142	121	
English, Foreign Languages, and Cultural Studies	050	TESOL	0	1	2	4	1	1
	052	WRITING FOR BUS, INDUS, + TECH	1	0	1	2	2	1
	221	ENGLISH	25	18	15	13	14	10
	221A	ENGLISH - LITERATURE	10	10	10	6	7	11
	221B	ENGLISH - PROFESSIONAL WRITING	11	10	3	2	5	3
	221C	ENGL - FOLKLIFE/SOUTHERN CULT	2	1	0	0	0	0
	221D	ENGLISH - FILM STUDIES	5	9	5	3	1	1
	221E	ENGLISH - CREATIVE WRITING	0	2	10	15	9	12
	529A	ENGLISH - WRITING & LINGUISTIC	6	10	8	7	6	7
	529B	ENGLISH - LITERATURE	1	7	10	9	11	12
	529C	ENGLISH - FOLK/SOUTHERN CULT.	3	6	4	5	6	6
	529E	ENGLISH - TESOL	3	2	3	2	1	3
	529F	ENGLISH - CREATIVE WRITING	0	0	0	0	0	1
	529G	ENGLISH - GENERALIST	6	5	4	6	7	5
	Total	73	81	75	74	70	73	
Graduate Studies	500C	OTHER(+30, TRANSFER, A. OF I.)	8	14	7	13	5	7
		Total	8	14	7	13	5	7

Health & Human Performance	377	HEALTH & EXERCISE SCIENCE	172	179	170	189	153	139
	377A	HEALTH & EX. SCI. - PRE-PHYSICAL THERAPY	1	0	0	0	0	0
	377B	HEALTH & EX. SCI. - PRE-ATHLETIC TRAINING	0	0	0	2	5	7
	377O	HEALTH & EX. SCI. - PRE-OCCUPATIONAL THERAPY	19	15	22	13	15	8
	377P	HEALTH & EX. SCI. - PRE-PHYSICAL THERAPY	53	44	40	39	44	38
	378	HEALTH & PHYSICAL EDUCATION	45	29	32	36	25	23
	379	SPORT & RECREATION MANAGEMENT	0	0	0	0	0	9
	577A	HAHP - SPORTS ADMINISTRATION	32	32	38	28	30	29
	577B	HAHP - HEALTH PROMOTION	19	9	13	9	8	10
	577D	HAHP - PUBLIC HEALTH	0	0	0	0	1	3
			Total	341	308	315	316	281
Mathematics	642	MATHEMATICS	17	9	10	8	8	8
	642B	MATH. - ACTUARIAL MATHEMATICS	1	4	2	0	0	0
			Total	18	13	12	8	8
Nursing	051	FAMILY NURSE PRACTITIONER	3	5	10	7	5	7
	053	PSYCHIATRIC MENTAL HEALTH NP	18	7	8	6	3	1
	054	ADULT-GERON ACUTE CARE NP	0	0	1	2	2	3
	400	ASSC. OF SCIENCE IN NURSING	704	751	628	594	517	475
	400A	NURSING - LPN TO ASN	73	90	70	62	45	62
	400B	NURSING - MEDIC/PARAMEDIC	0	13	42	27	21	29
	410	NURSING	1365	1359	1423	1203	941	860
	410A	NURSING - RN TO BSN	130	174	274	307	240	209
	410B	NURSING - LPN TO BSN	43	48	46	37	18	26
	410C	NURSING - BS TO BSN	0	0	8	9	10	3
	410D	NURSING - ACCELERATED BSN	0	0	0	0	0	20
	546	NURSING	0	0	0	0	0	1
	546C	NURS. - FAMILY NURSE PRACT.	119	138	140	163	131	127
	546D	NURS. - MATERNAL - CHILD & FAM	3	6	9	11	6	3
	546H	NURS. - WOMENS HLTH NURSE PRAC	14	9	17	22	27	24
	546K	NURS. - ADULT GERONTOLOGY	7	8	13	15	15	9
546L	NURS. - ADULT GER. CRITICAL CARE	2	0	0	0	0	0	

Nursing (Cont.)	546M	NURS. - PRIM. CARE PEDIATRIC N.P.	16	6	9	13	8	12
	546N	NURS. - ADULT-GER. ACUTE CARE N.P.	18	25	48	50	37	27
	546P	NURS. - ADULT-GER. PRIM. CARE N.P.	13	7	9	16	13	11
	546R	PSYC MENTAL HEALTH NURSE PRACT LIFESPAN	13	36	58	67	58	60
	546T	NURS. - ADULT-GER. NURSING ADM.	0	0	0	0	2	5
	546U	NURS. - ADULT-GER. NURSING EDUC.	0	0	0	0	1	3
	546V	NURS. - MATREN. CHILD/FAM NURS ADM.	0	0	0	0	0	1
	546W	NURS. - MATREN. CHILD/FAM NURS EDUC.	0	0	0	0	0	2
	901A	ADV PRACT REG NURSE TO DNP	14	15	16	13	5	1
	901B	ORG SYSTEMS LEADERSHIP TO DNP	22	24	13	14	10	5
	901C	NURSE ANESTHESIA	0	0	0	20	37	53
			Total	2577	2721	2842	2658	2152
Psychology	392	PSYCHOLOGY	421	432	461	486	414	358
	392B	PSYCHOLOGY - SUBSTANCE ABUSE	24	17	15	11	15	8
	392C	PSYCHOLOGY - PREV. SPECIALIST	2	2	2	3	1	1
	392D	INDUSTRIAL ORGANIZATIONAL BEHAVIOR	6	5	1	3	5	3
	395	ADDICTION STUDIES	62	73	59	59	37	35
	395A	INDUSTRIAL ORGANIZATIONAL BEHAVIOR	1	1	0	0	0	0
	552	CLINICAL PSYCHOLOGY	14	16	15	15	15	14
	552S	CLIN. PSYC. - SUBSTANCE ABUSE	7	4	6	3	2	4
			Total	537	550	559	580	489
Scholars' College	802	SCLA - COMPUTER INFO. SYS.	0	0	0	2	2	1
	802A	SCLA - CIS - APPLICATION DEV.	0	0	1	1	1	0
	802D	SCLA - CIS - WEB DEVELOPMENT	0	0	0	0	1	0
	810	SCLA - BUSINESS ADMINISTRATION	1	0	1	4	4	8
	8102	SCLA - ELEMENTARY EDUCATION	2	1	1	1	0	0
	810D	SCLA - BUS. ADM. - MARKETING	0	0	0	0	0	1
	810L	BUSINESS ADM. - INTERNATL BSN	1	1	1	0	0	0
	810M	SCLA - BUS. ADM. - BUSINESS ANALYTICS	0	1	1	1	0	0
	813	SCLA - MUSIC	0	0	0	0	0	2
	814	SCLA - THEATRE	0	2	2	3	0	1

Scholars' College (Cont.)	814A	SCLA - THEATRE - DESIGN/TECH.	0	0	1	1	1	0
	814B	SCLA - THEATRE - PERF./DIR.	2	1	3	1	0	0
	814C	SCLA - THEATRE - MUS. TH. PERF	2	2	1	0	0	0
	815	FINE & GRAPHIC ARTS	0	0	0	1	2	1
	815B	FINE & GRA. ARTS - STUDIO ART	1	1	1	0	0	0
	816	PRODUCTION AND DESIGN	0	0	0	0	0	1
	819	SCLA - APPLIED MICROBIOLOGY	0	0	0	0	0	1
	820	LIBERAL ARTS	76	56	31	17	8	10
	820A	LIBERAL ARTS - SCIENTIFIC INQ.	8	13	7	7	5	5
	820B	LIB ARTS - HUM. & SOC. THOUGHT	10	11	13	12	12	10
	820C	LIB. ARTS - FINE & PERF. ARTS	1	2	1	1	1	1
	820D	LIB. ARTS - FOREIGN LANGUAGE	3	2	0	0	0	0
	820F	LIB. ARTS - PHIL., POL., & LAW	2	0	0	0	0	0
	820G	LIB. ARTS - PHIL., POL., & ECON	0	1	4	2	3	2
	820H	LIB. ARTS - CLASSICAL STUDIES	0	2	2	1	2	0
	820I	LIB. ARTS - BUSINESS, TECHN, & SOCIETY	0	0	0	0	0	1
	822	SCLA - ENGLISH	0	0	0	0	1	4
	822A	SCLA - ENGLISH - LITERATURE	1	1	0	0	0	0
	822B	SCLA - ENGLISH - PROF. WRITING	0	1	0	0	0	0
	822E	SCLA - ENGLISH - CREATIVE WRITING	0	0	1	1	1	0
	825A	SCLA - SEC. ED. - ENGLISH EDUC	3	3	1	1	1	1
	825B	SCLA - SEC. ED. - BIOLOGY EDUC	0	1	1	0	0	0
	825C	SCLA - SEC. ED. - MATH. EDUC.	0	0	1	0	1	0
	825D	SCLA - SEC. ED. - SOC SCI EDUC	0	1	1	1	0	0
	826	SCLA - COMMUNICATIONS	0	1	0	0	0	0
	827	SCLA - INSTRUMENTAL MUSIC EDUC	0	0	0	1	0	2
	828	SCLA - SCLA - VOCAL MUSIC EDUCATION	0	0	0	1	0	0
	830	SCLA - PHYSICAL SCIENCE	0	1	0	0	0	1
	837C	SCLA - TRAVEL & TOURISM	1	0	0	0	0	0
	837D	SCLA - CULINARY ARTS	0	0	0	1	1	1
	838	SCLA - BIOLOGY	1	0	1	1	5	6

Scholars' College (Cont.)	838A	SCLA - BIOLOGY - BIOMEDICAL	1	0	0	0	1	1
	838B	SCLA - BIOLOGY - NATURAL SCI.	1	2	2	2	0	0
	838R	SCLA - BIOLOGY - FOR. & LAB. SCI	0	0	0	0	0	2
	838T	CLINICAL LABORATORY SCIENCE (SC)	0	0	0	0	0	1
	838V	VETERINARY TECHNOLOGY (SC)	2	3	0	0	0	2
	840	SCLA - NURSING	2	4	3	5	6	10
	843B	BIOMEDICAL (SC)	1	0	0	0	0	1
	844	SCLA - INDUSTRIAL ENG. TECH	0	0	0	0	0	1
	846	SCLA - MATHEMATICS	0	1	1	0	0	3
	847E	SCLA - FACS - CHILD DEV. & FAM. REL.	0	0	0	1	0	0
	850	SCLA - CRIMINAL JUSTICE	0	1	0	2	1	1
	858	SCLA - HISTORY	0	0	0	1	2	4
	859	SCLA - PSYCHOLOGY	12	8	9	10	11	15
	873	SOCIAL WORK	1	1	1	1	2	1
	877	SCLA - HEALTH & EXERCISE SCI.	0	1	0	0	0	2
		Total	137	127	93	84	75	105
Social Work	274	SOCIAL WORK	329	336	360	291	230	191
			Total	329	336	360	291	230
University Studies	220	LIBERAL ARTS	11	13	24	27	24	55
	220G	LIB. ARTS - ETHNOARCHAEOLOGY	2	1	0	0	0	0
	220H	LIB. ARTS - INTERNATIONAL REL.	0	0	0	0	0	1
	220J	LIBERAL ARTS - GEOGRAPHY	0	0	1	1	0	0
	220L	CREATIVE & PERFORMING ARTS	8	8	7	1	0	0
	700	GENERAL UNDERGRADUATE	110	69	48	37	56	58
	701	HIGH SCHOOL STUDENTS (STEP UP)	1601	1565	2091	2072	2108	2000
	712	HIGH SCHOOL STUDENTS	2	0	0	0	0	0
	733	GENERAL STUDIES	75	84	63	70	58	48
	733B	GEN. STUD. - CHILD DEVELOPMENT	1	1	0	0	0	0
	733R	GEN STU - RADIOLOGIC SCIENCES	15	0	5	6	6	3
	733S	GEN STU - ALLIED HEALTH	4	0	0	1	0	0
	733T	GEN. STUD. - CHILD AND FAMILY STUDIES	2	2	1	0	0	0

University Studies (Cont.)	734	GENERAL STUDIES	208	180	147	146	121	117
	734C	GS - COMPUTER & NATURAL SCI.	17	16	15	10	12	10
	734E	GEN. STUD. - CREOLE STUDIES	1	0	0	0	0	0
	734G	GEN. STUD. - SOCIAL SCIENCES	140	172	156	155	165	155
	734H	GEN. STUD. - HUMANITIES	20	14	9	13	14	7
			Total	2217	2125	2567	2539	2564

## Top 10 Majors by Year (Fall Enrollment)

2012	2013	2014
410 - Nursing (BSN) (1344) 701 - High School Students (STEP UP) (665) 400 - Nursing (ASN) (628) 110 - Business Administration (597) 734 - General Studies (BGS) (519) 392 - Psychology (513) 618 - Biology (513) 250 - Criminal Justice (356) 615 - Radiologic Sciences (281) 274 - Social Work (197)	410 - Nursing (BSN) (1238) 701 - High School Students (STEP UP) (729) 110 - Business Administration (560) 400 - Nursing (ASN) (526) 618 - Biology (473) 392 - Psychology (453) 734 - General Studies (BGS) (451) 250 - Criminal Justice (362) 615 - Radiologic Sciences (233) 377 - Health & Exercise Science (199)	410 - Nursing (BSN) (1196) 701 - High School Students (STEP UP) (977) 110 - Business Administration (559) 618 - Biology (476) 400 - Nursing (ASN) (438) 392 - Psychology (426) 734 - General Studies (BGS) (394) 250 - Criminal Justice (374) 546 - Nursing (MSN) (231) 615 - Radiologic Sciences (237)
2015	2016	2017
410 - Nursing (BSN) (1175) 701 - High School Students (STEP UP) (1134) 110 - Business Administration (555) 618 - Biology (450) 400 - Nursing (ASN) (449) 392 - Psychology (406) 250 - Criminal Justice (382) 734 - General Studies (BGS) (355) 615 - Radiologic Sciences (273) 101 - Accounting (227)	410 - Nursing (BSN) (1288) 701 - High School Students (STEP UP) (1203) 110 - Business Administration (595) 618 - Biology (505) 400 - Nursing (ASN) (554) 392 - Psychology (449) 734 - General Studies (BGS) (409) 250 - Criminal Justice (369) 274 - Social Work (271) 102 - Computer Information Systems (262)	410 - Nursing (BSN) (1473) 701 - High School Students (STEP UP) (1357) 400 - Nursing (ASN) (671) 110 - Business Administration (581) 618 - Biology (507) 392 - Psychology (448) 734 - General Studies (BGS) (432) 250 - Criminal Justice (379) 274 - Social Work (310) 102 - Computer Information Systems (300)
2018	2019	2020
701 - High School Students (STEP UP) (1601) 410 - Nursing (BSN) (1538) 400 - Nursing (ASN) (777) 110 - Business Administration (567) 618 - Biology (518) 392 - Psychology (452) 734 - General Studies (BGS) (386) 250 - Criminal Justice (340) 274 - Social Work (329) 102 - Computer Information Systems (308)	410 - Nursing (BSN) (1581) 701 - High School Students (STEP UP) (1565) 400 - Nursing (ASN) (854) 110 - Business Administration (562) 618 - Biology (508) 392 - Psychology (456) 734 - General Studies (BGS) (382) 274 - Social Work (336) 250 - Criminal Justice (331) 615 - Radiologic Sciences (303)	701 - High School Students (STEP UP) (2091) 410 - Nursing (BSN) (1751) 400 - Nursing (ASN) (740) 110 - Business Administration (565) 392 - Psychology (479) 618 - Biology (474) 250 - Criminal Justice (360) 274 - Social Work (360) 615 - Radiologic Sciences (341) 734 - General Studies (BGS) (327)
2021	2022	2023
701 - High School Students (STEP UP) (2072) 410 - Nursing (BSN) (1556) 400 - Nursing (ASN) (683) 110 - Business Administration (520) 392 - Psychology (503) 618 - Biology (433) 615 - Radiologic Sciences (365) 546 - Nursing (MSN) (357) 734 - General Studies (BGS) (324) 250 - Criminal Justice (312)	701 - High School Students (STEP UP) (2108) 410 - Nursing (BSN) (1214) 400 - Nursing (ASN) (585) 392 - Psychology (464) 110 - Business Administration (434) 618 - Biology (355) 734 - General Studies (BGS) (333) 615 - Radiologic Sciences (300) 546 - Nursing (MSN) (298) 250 - Criminal Justice (242)	701 - High School Students (STEP UP) (2000) 410 - Nursing (BSN) (1221) 400 - Nursing (ASN) (570) 110 - Business Administration (413) 392 - Psychology (384) 615 - Radiologic Sciences (348) 734 - General Studies (BGS) (321) 618 - Biology (286) 546 - Nursing (MSN) (285) 250 - Criminal Justice (200)

## Top 10 Parishes by Year (Fall Enrollment)

2012	2013	2014
Rapides (1086) Caddo (933) Natchitoches (895) Vernon (779) Bossier (534) Sabine (407) East Baton Rouge (253) Grant (215) Winn (209) Desoto (186)	Rapides (1110) Caddo (887) Natchitoches (880) Vernon (838) Bossier (609) Sabine (417) East Baton Rouge (271) Grant (226) Desoto (185) Avoyelles (172)	Rapides (1079) Caddo (961) Natchitoches (849) Vernon (824) Bossier (606) Sabine (434) East Baton Rouge (249) Grant (179) Winn (167) Calcasieu (163)
2015	2016	2017
Rapides (1070) Caddo (969) Natchitoches (855) Vernon (849) Bossier (568) Sabine (436) East Baton Rouge (250) Desoto (178) Grant (175) Lafayette (169)	Rapides (1168) Caddo (1011) Natchitoches (980) Vernon (814) Bossier (626) Sabine (439) East Baton Rouge (249) Desoto (204) Lafayette (204) Grant (187)	Rapides (1265) Caddo (1055) Natchitoches (991) Vernon (791) Bossier (709) Sabine (482) Desoto (269) East Baton Rouge (259) Winn (220) Lafayette (205)
2018	2019	2020
Rapides (1272) Caddo (1070) Natchitoches (906) Vernon (820) Bossier (749) Sabine (460) Desoto (288) East Baton Rouge (259) Lafayette (231) Winn (202)	Rapides (1256) Caddo (1079) Natchitoches (934) Vernon (781) Bossier (741) Sabine (449) East Baton Rouge (400) Desoto (261) Webster (237) Lafayette (221)	Rapides (1258) Caddo (1157) Natchitoches (980) Bossier (909) Vernon (806) Sabine (482) East Baton Rouge (460) Desoto (285) Lafayette (246) Webster (238)
2021	2022	2023
Rapides (1124) Caddo (1066) Natchitoches (934) Bossier (857) Vernon (788) Sabine (483) East Baton Rouge (453) Desoto (263) Grant (252) Lafayette (241)	Rapides (935) Natchitoches (844) Caddo (831) Bossier (651) Vernon (596) Sabine (414) East Baton Rouge (294) Desoto (249) Grant (248) Lafayette (200)	Rapides (865) Natchitoches (842) Caddo (768) Vernon (569) Bossier (557) Sabine (402) East Baton Rouge (313) Lafayette (250) Grant (233) Desoto (215)



## University Snapshot Enrollment by Gender

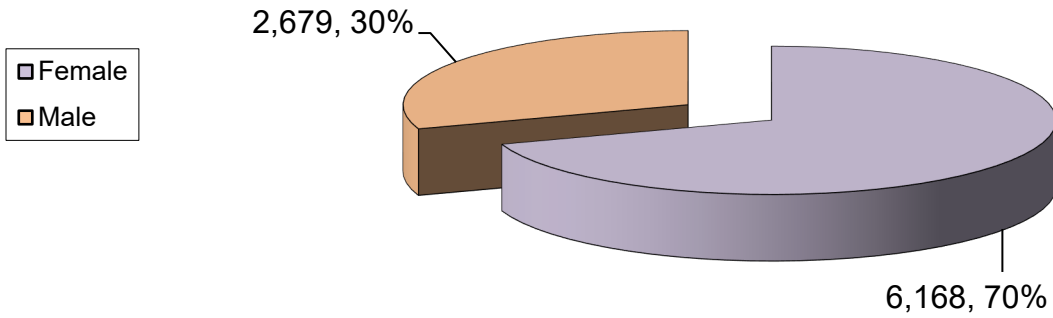

## Enrollment by Ethnicity

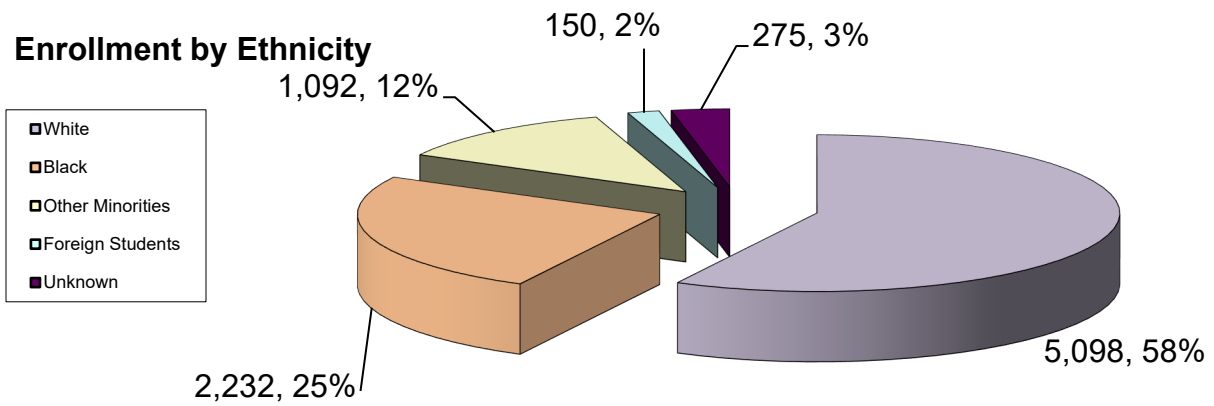

## Enrollment by Full-time/Part-time Status

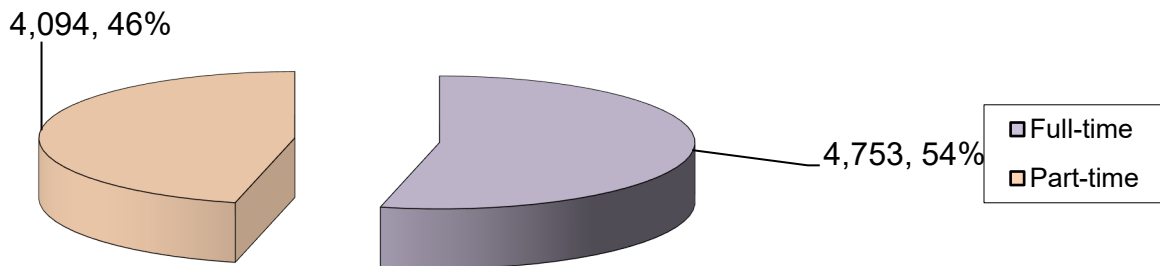

## Enrollment by Classification

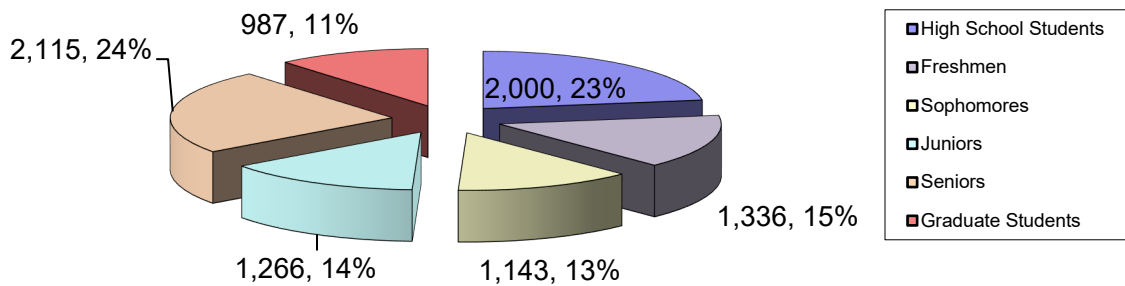

## Fall 2023 Applicants

<b>Enrollment File:</b>
1067 Entering Freshmen/Other
<i>1031 New</i>
<i>36 Continuing From Summer</i>

<b>Applicant File:</b>
3189 Entering Freshmen Applicants
2911 Admitted
<i>2801 Regular or Provisional Admit</i>
<i>110 Exception Admit</i>
75 Withdrew Application
<i>66 WAs - Withdrew After Admittance</i>
<i>1 WBs - Withdrew Before Admittance</i>
<i>8 Deferred Semesters (WA)</i>
<i>0 Deferred Semesters (WB)</i>
38 Referred
335 Missing Requirements
11 Not Referrable
154 Wait List
1031 Enrolled
<i>911 Entering Freshmen</i>
<i>86 FN Sophomores</i>
<i>32 FN Juniors</i>
<i>2 FN Seniors</i>

<b>Key Statistics:</b>				
	<u>This Year - Admits w/ WAs</u>	<u>This Year - Admits w/o WAs</u>	<u>Last Year - Admits w/ WAs</u>	<u>Last Year - Admits w/o WAs</u>
Applicant to Admit Rate:	93.60%	91.28%	95.26%	91.95%
Admit To Enrollment Rate:	34.54%	35.42%	33.93%	35.15%
Applicant to Enrollment Rate:	32.33%	32.33%	32.32%	32.32%

Of the Enrolled Entering Freshmen/Sophomores (Not Including Those Continuing From Summer)		
<i>Exception Admits</i>	38	3.69%

## Fall 2023 Report on Departmental Applicants, Admits, and Enrollees

<b>Preparatory</b>							
<b>Department</b>	<b># of Applicants</b>	<b># of Admits</b>	<b># of Enrollees*</b>	<b>App. To Admit</b>	<b>Admit to Enr.</b>	<b>App. To Enr.</b>	
University Studies	1363	1304	1124	95.67%	86.20%	82.47%	
<b>Undergraduates Excluding Preparatory</b>							
<b>Department</b>	<b># of Applicants</b>	<b># of Admits</b>	<b># of Enrollees*</b>	<b>App. To Admit</b>	<b>Admit to Enr.</b>	<b>App. To Enr.</b>	<b>New Students**</b>
Allied Health	335	274	138	81.79%	50.36%	41.19%	118
Biological and Physical Science	433	390	104	90.07%	26.67%	24.02%	98
Business	665	553	226	83.16%	40.87%	33.98%	181
Creative and Performing Arts	296	254	104	85.81%	40.94%	35.14%	99
Social Sciences and Applied Programs	280	234	73	83.57%	31.20%	26.07%	62
Education	373	321	146	86.06%	45.48%	39.14%	121
English, Foreign Languages, and Cultural Studies	39	33	12	84.62%	36.36%	30.77%	12
Engineering Technology	142	107	34	75.35%	31.78%	23.94%	33
Health and Human Performance	177	148	63	83.62%	42.57%	35.59%	60
Mathematics	16	14	2	87.50%	14.29%	12.50%	2
Nursing	1471	1169	479	79.47%	40.98%	32.56%	390
Psychology	352	297	83	84.38%	27.95%	23.58%	63
Scholars	85	85	62	100.00%	72.94%	72.94%	62
Social Work	131	105	50	80.15%	47.62%	38.17%	41
University Studies	441	361	174	81.86%	48.20%	39.46%	101
<b>Undergraduate Total</b>	<b>5236</b>	<b>4345</b>	<b>1750</b>	<b>82.98%</b>	<b>40.28%</b>	<b>33.42%</b>	<b>1443</b>
<b>Graduate Students</b>							
<b>Departments</b>	<b># of Applicants</b>	<b># of Admits</b>	<b># of Enrollees*</b>	<b>App. To Admit</b>	<b>Admit to Enr.</b>	<b>App. To Enr.</b>	<b>New Students**</b>
Allied Health	12	12	5	100.00%	41.67%	41.67%	5
Business	7	6	5	85.71%	83.33%	71.43%	5
Creative and Performing Arts	19	15	13	78.95%	86.67%	68.42%	13
Social Sciences and Applied Programs	8	6	5	75.00%	83.33%	62.50%	5
Education	175	129	103	73.71%	79.84%	58.86%	68
English, Foreign Languages, and Cultural Studies	16	10	9	62.50%	90.00%	56.25%	6
Graduate Studies	2	2	2	100.00%	100.00%	100.00%	2
Health and Human Performance	35	25	24	71.43%	96.00%	68.57%	24
Nursing	169	109	82	64.50%	75.23%	48.52%	70
Psychology	18	9	10	50.00%	111.11%	55.56%	8
<b>Graduate Total</b>	<b>461</b>	<b>323</b>	<b>258</b>	<b>70.07%</b>	<b>79.88%</b>	<b>55.97%</b>	<b>206</b>

\*Students may or may not be enrolled in the major of their application as of the 14th class day.

\*\*New students include entering freshmen, entering SOs/JRs, transfer students, and new graduate students (GD, GN, or GT). The difference between the # of new students and the # of enrollees is the fact that new students excludes preparatory, special admit, readmit, and graduate readmit students and includes continuing entering freshmen from the summer.

## Fall 2023 Enrollment by College

<u>College</u>	<u>Enrollment</u>	<u>Percentage</u>
Arts and Sciences	3,817	43.14%
Education and Human Development	1,721	19.45%
Nursing and School of Allied Health	2,481	28.04%
College of Business and Technology	828	9.36%
Grand Total	8,847	100.00%

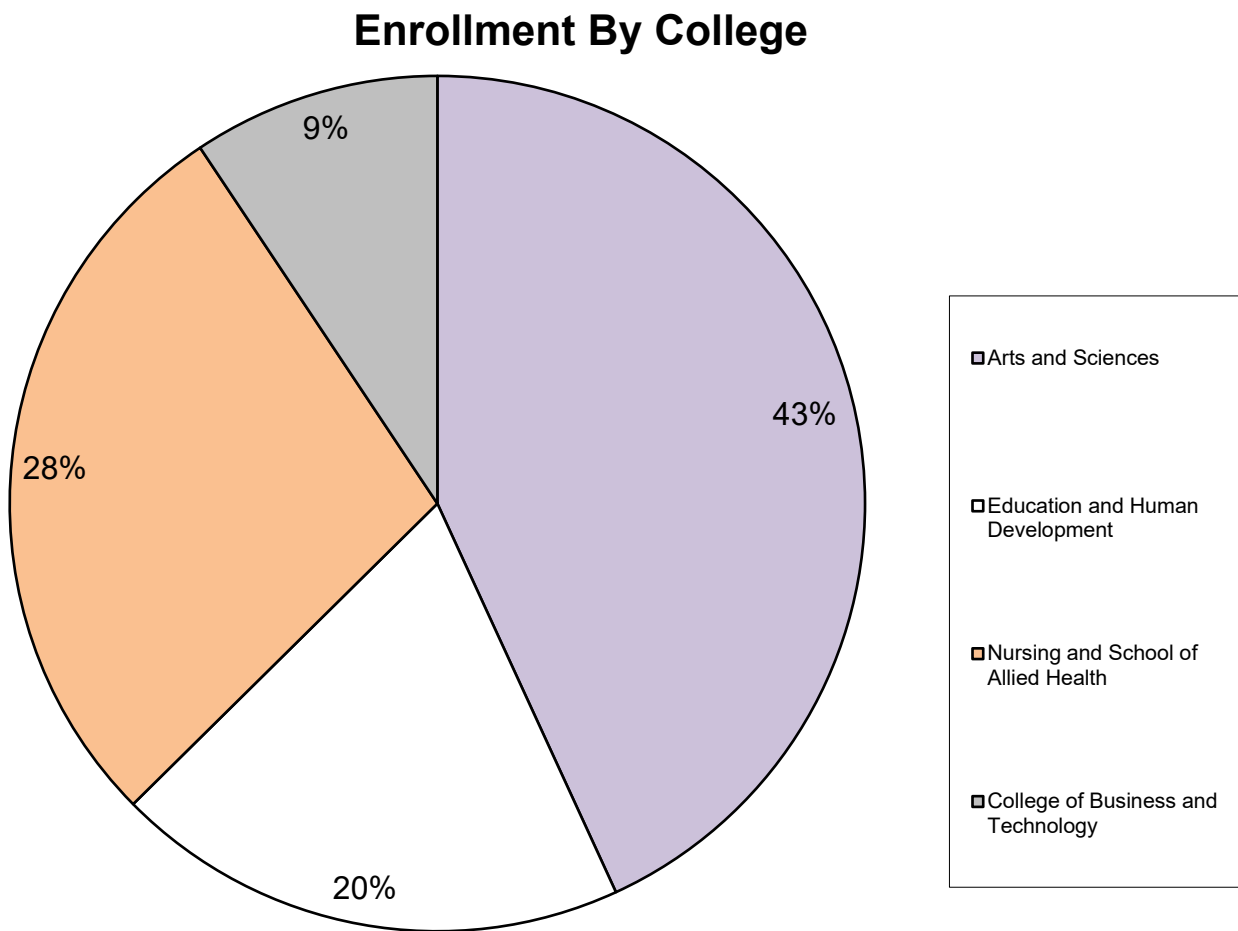

## Fall 2023 Enrollment by College/Department/School

<u>Department/School</u>	<u>Enrollment</u>	<u>Percentage</u>
Allied Health	442	5.00%
Biological and Physical Sciences	346	3.91%
Business	828	9.36%
Creative and Performing Arts	405	4.58%
Social Sciences and Applied Programs	298	3.37%
Education	841	9.51%
Engineering Technology	121	1.37%
English, Foreign Languages, and Cultural Studies	73	0.83%
Graduate Studies	7	0.08%
Health and Human Performance	266	3.01%
Mathematics	8	0.09%
Nursing	2039	23.05%
Psychology	423	4.78%
Scholars' College	105	1.19%
Social Work	191	2.16%
University Studies	2454	27.74%
<b>Grand Total</b>	<b>8847</b>	<b>100.00%</b>

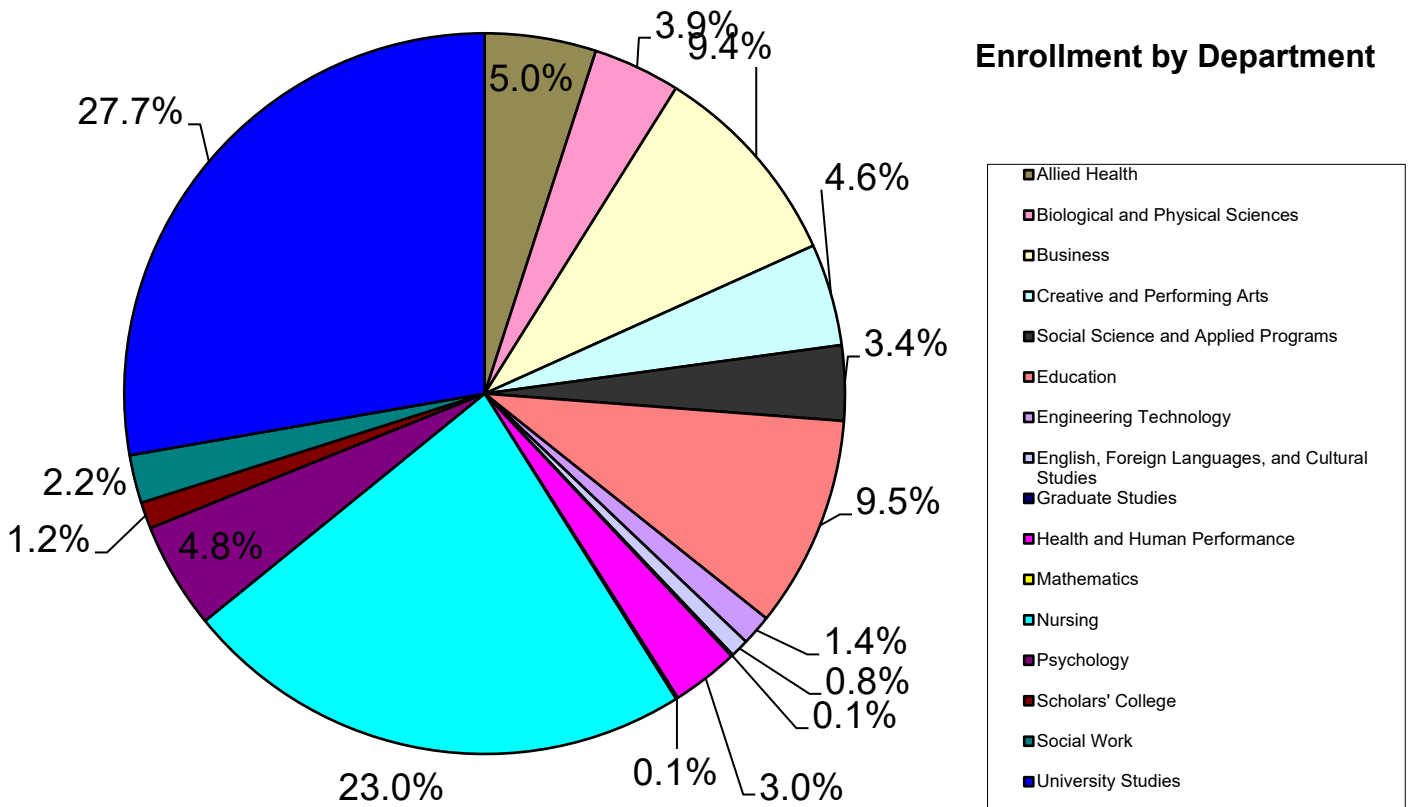

## Fall 2023 Average ACT Scores for Enrolled Students by Department/School

<b>Department/School</b>	<b>Composite</b>	<b>English</b>	<b>Math</b>	<b>Reading</b>	<b>Science</b>
Allied Health	20.04	20.50	18.87	21.31	20.65
Biological and Physical Sciences	22.01	22.61	20.29	23.86	22.38
Business	21.30	21.53	20.12	22.70	21.95
Creative and Performing Arts	22.35	23.47	20.51	24.05	22.44
Social Sciences and Applied Programs	20.42	20.72	18.44	22.66	21.04
Education	21.04	21.71	19.50	22.60	21.34
Engineering Technology	20.33	19.89	19.54	21.14	21.25
English, Foreign Languages, and Cultural Studies	24.03	26.53	20.85	26.41	23.29
Health and Human Performance	19.65	19.57	18.98	20.68	20.63
Mathematics	23.14	22.00	25.43	24.00	23.43
Nursing	20.57	21.11	19.51	21.80	20.99
Psychology	20.56	21.47	18.79	22.24	20.92
Scholars' College	28.66	30.34	26.15	31.16	27.90
Social Work	19.45	19.68	18.25	21.15	19.92
University Studies	20.00	20.25	18.72	21.60	20.35
<b>University Average</b>	<b>21.03</b>	<b>21.56</b>	<b>19.67</b>	<b>22.53</b>	<b>21.46</b>

Note: Only students who had ACT scores in all five areas were included in the calculation of the average. No SAT scores were converted.

Note: Only non-preparatory undergraduates are included in this table.

## Fall 2023 Average ACT Scores for Entering Freshmen by Department/School

<b><u>Department/School</u></b>	<b><u>Composite</u></b>	<b><u>English</u></b>	<b><u>Math</u></b>	<b><u>Reading</u></b>	<b><u>Science</u></b>
Allied Health	20.11	20.45	18.99	21.38	20.36
Biological and Physical Sciences	21.87	22.41	20.31	23.74	22.17
Business	20.70	20.56	19.91	22.04	21.37
Creative and Performing Arts	22.45	23.56	20.75	24.17	22.36
Social Sciences and Applied Programs	20.18	20.24	18.38	22.60	20.40
Education	20.58	21.37	18.69	22.31	20.49
Engineering Technology	20.36	19.73	19.03	21.06	21.30
English, Foreign Languages, and Cultural Studies	24.45	26.91	20.64	27.64	23.36
Health and Human Performance	19.13	19.17	18.44	20.27	19.88
Mathematics	20.50	16.50	24.00	23.00	21.00
Nursing	19.80	19.93	18.77	21.06	20.33
Psychology	21.04	21.81	19.08	23.00	21.19
Scholars' College	28.76	30.49	26.81	30.87	28.08
Social Work	18.64	19.05	17.86	19.36	19.18
University Studies	20.50	20.59	19.02	22.14	20.86
<b>University Average</b>	<b>21.07</b>	<b>21.47</b>	<b>19.73</b>	<b>22.61</b>	<b>21.37</b>

Note: Only students who had ACT scores in all five areas were included in the calculation of the average. No SAT scores were converted.

Note: First-time sophomores are included.

## Fall 2023 ACT Composite Scores by Department/School

Department/School	ACT Range						Total
	1 - 14	15 - 19	20 - 24	25 - 29	30 - 36	Unknown	
Allied Health	13	82	121	23	0	160	399
% within Dept.	3.26%	20.55%	30.33%	5.76%	0.00%	40.10%	100.00%
Biological and Physical Sciences	6	76	146	60	17	41	346
% within Dept.	1.73%	21.97%	42.20%	17.34%	4.91%	11.85%	100.00%
Business	17	158	270	92	15	260	812
% within Dept.	2.09%	19.46%	33.25%	11.33%	1.85%	32.02%	100.00%
Creative and Performing Arts	7	65	130	73	13	81	369
% within Dept.	1.90%	17.62%	35.23%	19.78%	3.52%	21.95%	100.00%
Social Sciences and Applied Programs	4	71	89	18	4	85	271
% within Dept.	1.48%	26.20%	32.84%	6.64%	1.48%	31.37%	100.00%
Education	12	106	162	42	14	98	434
% within Dept.	2.76%	24.42%	37.33%	9.68%	3.23%	22.58%	100.00%
Engineering Technology	4	32	60	6	1	18	121
% within Dept.	3.31%	26.45%	49.59%	4.96%	0.83%	14.88%	100.00%
English, Foreign Languages, and Cultural Studies	0	2	17	14	1	3	37
% within Dept.	0.00%	5.41%	45.95%	37.84%	2.70%	8.11%	100.00%
Health and Human Performance	11	75	83	15	0	40	224
% within Dept.	4.91%	33.48%	37.05%	6.70%	0.00%	17.86%	100.00%
Mathematics	0	0	5	2	0	1	8
% within Dept.	0.00%	0.00%	62.50%	25.00%	0.00%	12.50%	100.00%
Nursing	51	385	519	143	12	574	1684
% within Dept.	3.03%	22.86%	30.82%	8.49%	0.71%	34.09%	100.00%
Psychology	13	91	146	35	5	115	405
% within Dept.	3.21%	22.47%	36.05%	8.64%	1.23%	28.40%	100.00%
Scholars' College	0	0	11	48	46	0	105
% within Dept.	0.00%	0.00%	10.48%	45.71%	43.81%	0.00%	100.00%
Social Work	6	49	37	8	2	89	191
% within Dept.	3.14%	25.65%	19.37%	4.19%	1.05%	46.60%	100.00%
University Studies	24	90	102	24	7	207	454
% within Dept.	5.29%	19.82%	22.47%	5.29%	1.54%	45.59%	100.00%
<b>University</b>	<b>168</b>	<b>1282</b>	<b>1898</b>	<b>603</b>	<b>137</b>	<b>1772</b>	<b>5860</b>
<b>% within University</b>	<b>2.87%</b>	<b>21.88%</b>	<b>32.39%</b>	<b>10.29%</b>	<b>2.34%</b>	<b>30.24%</b>	<b>100.00%</b>

Note: No SAT Scores were converted.

Note: Only non-preparatory undergraduates are included in this table.



## Fall 2023 ACT English Scores by Department/School

Department/School	ACT Range						Total
	1 – 14	15 – 19	20 – 24	25 – 29	30 – 36	Unknown	
Allied Health	28	55	116	34	6	160	399
% within Dept.	7.02%	13.78%	29.07%	8.52%	1.50%	40.10%	100.00%
Biological and Physical Sciences	18	54	140	61	32	41	346
% within Dept.	5.20%	15.61%	40.46%	17.63%	9.25%	11.85%	100.00%
Business	43	126	253	89	41	260	812
% within Dept.	5.30%	15.52%	31.16%	10.96%	5.05%	32.02%	100.00%
Creative and Performing Arts	10	58	97	77	46	81	369
% within Dept.	2.71%	15.72%	26.29%	20.87%	12.47%	21.95%	100.00%
Social Sciences and Applied Programs	20	56	72	28	10	85	271
% within Dept.	7.38%	20.66%	26.57%	10.33%	3.69%	31.37%	100.00%
Education	30	74	156	47	29	98	434
% within Dept.	6.91%	17.05%	35.94%	10.83%	6.68%	22.58%	100.00%
Engineering Technology	10	38	45	7	3	18	121
% within Dept.	8.26%	31.40%	37.19%	5.79%	2.48%	14.88%	100.00%
English, Foreign Languages, and Cultural Studies	0	3	7	15	9	3	37
% within Dept.	0.00%	8.11%	18.92%	40.54%	24.32%	8.11%	100.00%
Health and Human Performance	27	56	79	19	3	40	224
% within Dept.	12.05%	25.00%	35.27%	8.48%	1.34%	17.86%	100.00%
Mathematics	0	2	3	1	1	1	8
% within Dept.	0.00%	25.00%	37.50%	12.50%	12.50%	12.50%	100.00%
Nursing	91	289	502	167	62	573	1684
% within Dept.	5.40%	17.16%	29.81%	9.92%	3.68%	34.03%	100.00%
Psychology	22	71	131	46	20	115	405
% within Dept.	5.43%	17.53%	32.35%	11.36%	4.94%	28.40%	100.00%
Scholars' College	0	0	11	33	61	0	105
% within Dept.	0.00%	0.00%	10.48%	31.43%	58.10%	0.00%	100.00%
Social Work	14	34	43	6	5	89	191
% within Dept.	7.33%	17.80%	22.51%	3.14%	2.62%	46.60%	100.00%
University Studies	30	78	101	23	15	207	454
% within Dept.	6.61%	17.18%	22.25%	5.07%	3.30%	45.59%	100.00%
<b>University</b>	<b>343</b>	<b>994</b>	<b>1756</b>	<b>653</b>	<b>343</b>	<b>1771</b>	<b>5860</b>
<b>% within University</b>	<b>5.85%</b>	<b>16.96%</b>	<b>29.97%</b>	<b>11.14%</b>	<b>5.85%</b>	<b>30.22%</b>	<b>100.00%</b>

Note: No SAT scores were converted.

Note: Only non-preparatory undergraduates are included in this table.

## Fall 2023 ACT Math Scores by College/Department/School

Department/School	ACT Range						Total
	1 - 14	15 - 19	20 - 24	25 - 29	30 - 36	Unknown	
Allied Health	10	142	69	17	1	160	399
% within Dept.	2.51%	35.59%	17.29%	4.26%	0.25%	40.10%	100.00%
Biological and Physical Sciences	10	140	102	50	3	41	346
% within Dept.	2.89%	40.46%	29.48%	14.45%	0.87%	11.85%	100.00%
Business	14	261	194	78	5	260	812
% within Dept.	1.72%	32.14%	23.89%	9.61%	0.62%	32.02%	100.00%
Creative and Performing Arts	7	138	82	50	11	81	369
% within Dept.	1.90%	37.40%	22.22%	13.55%	2.98%	21.95%	100.00%
Social Sciences and Applied Programs	9	115	50	12	0	85	271
% within Dept.	3.32%	42.44%	18.45%	4.43%	0.00%	31.37%	100.00%
Education	18	171	107	37	3	98	434
% within Dept.	4.15%	39.40%	24.65%	8.53%	0.69%	22.58%	100.00%
Engineering Technology	3	51	41	8	0	18	121
% within Dept.	2.48%	42.15%	33.88%	6.61%	0.00%	14.88%	100.00%
English, Foreign Languages, and Cultural Studies	0	15	14	4	1	3	37
% within Dept.	0.00%	40.54%	37.84%	10.81%	2.70%	8.11%	100.00%
Health and Human Performance	9	111	47	16	1	40	224
% within Dept.	4.02%	49.55%	20.98%	7.14%	0.45%	17.86%	100.00%
Mathematics	0	0	1	6	0	1	8
% within Dept.	0.00%	0.00%	12.50%	75.00%	0.00%	12.50%	100.00%
Nursing	60	581	333	127	10	573	1684
% within Dept.	3.56%	34.50%	19.77%	7.54%	0.59%	34.03%	100.00%
Psychology	14	178	76	21	1	115	405
% within Dept.	3.46%	43.95%	18.77%	5.19%	0.25%	28.40%	100.00%
Scholars' College	0	6	26	54	19	0	105
% within Dept.	0.00%	5.71%	24.76%	51.43%	18.10%	0.00%	100.00%
Social Work	8	67	20	7	0	89	191
% within Dept.	4.19%	35.08%	10.47%	3.66%	0.00%	46.60%	100.00%
University Studies	25	138	64	17	3	207	454
% within Dept.	5.51%	30.40%	14.10%	3.74%	0.66%	45.59%	100.00%
<b>University</b>	<b>187</b>	<b>2114</b>	<b>1226</b>	<b>504</b>	<b>58</b>	<b>1771</b>	<b>5860</b>
<b>% within University</b>	<b>3.19%</b>	<b>36.08%</b>	<b>20.92%</b>	<b>8.60%</b>	<b>0.99%</b>	<b>30.22%</b>	<b>100.00%</b>

Note: No SAT Scores were converted.

Note: Only non-preparatory undergraduates are included in this table.

## Fall 2023 Enrollment by Age Group and Department/School

<b>Department/School</b>	<b>Age Group</b>			<b>Total</b>
	<b>20 and Under</b>	<b>21 - 24</b>	<b>25 and Up</b>	
Allied Health	144	98	157	399
% within Dept.	36.09%	24.56%	39.35%	100.00%
Biological and Physical Sciences	221	106	19	346
% within Dept.	63.87%	30.64%	5.49%	100.00%
Business	351	204	257	812
% within Dept.	43.23%	25.12%	31.65%	100.00%
Creative and Performing Arts	210	142	17	369
% within Dept.	56.91%	38.48%	4.61%	100.00%
Social Sciences and Applied Programs	103	79	89	271
% within Dept.	38.01%	29.15%	32.84%	100.00%
Education	213	126	95	434
% within Dept.	49.08%	29.03%	21.89%	100.00%
Engineering Technology	84	36	1	121
% within Dept.	69.42%	29.75%	0.83%	100.00%
English, Foreign Languages, and Cultural Studies	22	13	2	37
% within Dept.	59.46%	35.14%	5.41%	100.00%
Health and Human Performance	141	76	7	224
% within Dept.	62.95%	33.93%	3.13%	100.00%
Mathematics	4	3	1	8
% within Dept.	50.00%	37.50%	12.50%	100.00%
Nursing	574	377	733	1684
% within Dept.	34.09%	22.39%	43.53%	100.00%
Psychology	161	137	107	405
% within Dept.	39.75%	33.83%	26.42%	100.00%
Scholars' College	97	7	1	105
% within Dept.	92.38%	6.67%	0.95%	100.00%
Social Work	46	54	91	191
% within Dept.	24.08%	28.27%	47.64%	100.00%
University Studies	130	182	142	454
% within Dept.	28.63%	40.09%	31.28%	100.00%
<b>University</b>	<b>2501</b>	<b>1640</b>	<b>1719</b>	<b>5860</b>
<b>% within University</b>	<b>42.68%</b>	<b>27.99%</b>	<b>29.33%</b>	<b>100.00%</b>

Note: Only non-preparatory undergraduates are included in this table.

## Fall 2023 Enrollment by Classification and Department/School

Department/School	Classification							Total
	PR	EFR	FR	SO	JR	SR	GR	
Allied Health	0	75	20	62	60	182	43	442
% within Dept.	0.00%	16.97%	4.52%	14.03%	13.57%	41.18%	9.73%	100.00%
Biological and Physical Science	0	87	20	77	69	93	0	346
% within Dept.	0.00%	25.14%	5.78%	22.25%	19.94%	26.88%	0.00%	100.00%
Business	0	134	58	141	172	307	16	828
% within Dept.	0.00%	16.18%	7.00%	17.03%	20.77%	37.08%	1.93%	100.00%
Creative and Performing Arts	0	87	20	66	86	110	36	405
% within Dept.	0.00%	21.48%	4.94%	16.30%	21.23%	27.16%	8.89%	100.00%
Social Sciences and Applied Programs	0	46	12	39	68	106	27	298
% within Dept.	0.00%	15.44%	4.03%	13.09%	22.82%	35.57%	9.06%	100.00%
Education	0	87	30	80	87	150	407	841
% within Dept.	0.00%	10.34%	3.57%	9.51%	10.34%	17.84%	48.39%	100.00%
Engineering Technology	0	34	8	32	22	25	0	121
% within Dept.	0.00%	28.10%	6.61%	26.45%	18.18%	20.66%	0.00%	100.00%
English, Foreign Languages, and Cultural Studies	0	12	2	5	3	15	36	73
% within Dept.	0.00%	16.44%	2.74%	6.85%	4.11%	20.55%	49.32%	100.00%
Graduate Studies	0	0	0	0	0	0	7	7
% within Dept.	0.00%	0.00%	0.00%	0.00%	0.00%	0.00%	100.00%	100.00%
Health and Human Performance	0	53	18	45	54	54	42	266
% within Dept.	0.00%	19.92%	6.77%	16.92%	20.30%	20.30%	15.79%	100.00%
Mathematics	0	2	0	2	1	3	0	8
% within Dept.	0.00%	25.00%	0.00%	25.00%	12.50%	37.50%	0.00%	100.00%

Fall 2023 Enrollment by Classification and Department/School (Continued)

<b>Department/School</b>	<b>Classification</b>							<b>Total</b>
	<b>PR</b>	<b>EFR</b>	<b>FR</b>	<b>SO</b>	<b>JR</b>	<b>SR</b>	<b>GR</b>	
Nursing	0	258	117	325	338	646	355	2039
% within Dept.	0.00%	12.65%	5.74%	15.94%	16.58%	31.68%	17.41%	100.00%
Psychology	0	54	23	70	96	162	18	423
% within Dept.	0.00%	12.77%	5.44%	16.55%	22.70%	38.30%	4.26%	100.00%
Scholars' College	0	63	1	16	12	13	0	105
% within Dept.	0.00%	60.00%	0.95%	15.24%	11.43%	12.38%	0.00%	100.00%
Social Work	0	23	10	27	48	83	0	191
% within Dept.	0.00%	12.04%	5.24%	14.14%	25.13%	43.46%	0.00%	100.00%
University Studies	2000	52	58	66	115	163	0	2454
% within Dept.	81.50%	2.12%	2.36%	2.69%	4.69%	6.64%	0.00%	100.00%
<b>University</b>	<b>2000</b>	<b>1067</b>	<b>397</b>	<b>1053</b>	<b>1231</b>	<b>2112</b>	<b>987</b>	<b>8847</b>
<b>% within University</b>	<b>22.61%</b>	<b>12.06%</b>	<b>4.49%</b>	<b>11.90%</b>	<b>13.91%</b>	<b>23.87%</b>	<b>11.16%</b>	<b>100.00%</b>

## Fall 2023 Undergraduate Enrollment by Degree Sought and Department/School

<u>Department/School</u>	<u>Degree Sought</u>					<u>Total</u>
	<u>Associate</u>	<u>Bachelor</u>	<u>PBC</u>	<u>Undergraduate Certificate</u>	<u>Non-Degree</u>	
Allied Health	0	394	0	5	0	399
% within Dept.	0.00%	98.75%	0.00%	1.25%	0.00%	100%
Biological and Physical Sciences	49	297	0	0	0	346
% within Dept.	14.16%	85.84%	0.00%	0.00%	0.00%	100%
Business	0	812	0	0	0	812
% within Dept.	0.00%	100.00%	0.00%	0.00%	0.00%	100%
Creative and Performing Arts	0	369	0	0	0	369
% within Dept.	0.00%	100.00%	0.00%	0.00%	0.00%	100%
Social Sciences and Applied Programs	0	271	0	0	0	271
% within Dept.	0.00%	100.00%	0.00%	0.00%	0.00%	100%
Education	0	432	2	0	0	434
% within Dept.	0.00%	99.54%	0.46%	0.00%	0.00%	100%
Engineering Technology	14	107	0	0	0	121
% within Dept.	11.57%	88.43%	0.00%	0.00%	0.00%	100%
English, Foreign Languages, and Cultural Studies	0	37	0	0	0	37
% within Dept.	0.00%	100.00%	0.00%	0.00%	0.00%	100%
Health and Human Performance	0	224	0	0	0	224
% within Dept.	0.00%	100.00%	0.00%	0.00%	0.00%	100%
Mathematics	0	8	0	0	0	8
% within Dept.	0.00%	100.00%	0.00%	0.00%	0.00%	100%
Nursing	566	1118	0	0	0	1684
% within Dept.	33.61%	66.39%	0.00%	0.00%	0.00%	100%
Psychology	0	405	0	0	0	405
% within Dept.	0.00%	100.00%	0.00%	0.00%	0.00%	100%
Scholars' College	0	105	0	0	0	105
% within Dept.	0.00%	100.00%	0.00%	0.00%	0.00%	100%
Social Work	0	191	0	0	0	191
% within Dept.	0.00%	100.00%	0.00%	0.00%	0.00%	100%
University Studies	51	345	0	0	2058	2454
% within Dept.	2.08%	14.06%	0.00%	0.00%	83.86%	100%
<b>University</b>	<b>680</b>	<b>5115</b>	<b>2</b>	<b>5</b>	<b>2058</b>	<b>7860</b>
<b>% within University</b>	<b>8.65%</b>	<b>65.08%</b>	<b>0.03%</b>	<b>0.06%</b>	<b>26.18%</b>	<b>100%</b>

## Fall 2023 Graduate Enrollment by Degree Sought and Department/School

Department/School	Degree Sought								Total
	PBC	Master's	PMC	Doctorate	Doctorate (Professional)	Specialist's	Graduate Certificate	Non- Degree	
Allied Health	0	43	0	0	0	0	0	0	43
% within Dept.	0.00%	100.00%	0.00%	0.00%	0.00%	0.00%	0.00%	0.00%	100%
Biological and Physical Sciences	0	0	0	0	0	0	0	0	0
% within Dept.	#DIV/0!	#DIV/0!	#DIV/0!	#DIV/0!	#DIV/0!	#DIV/0!	#DIV/0!	#DIV/0!	#DIV/0!
Business	0	16	0	0	0	0	0	0	16
% within Dept.	0.00%	100.00%	0.00%	0.00%	0.00%	0.00%	0.00%	0.00%	100%
Creative and Performing Arts	0	36	0	0	0	0	0	0	36
% within Dept.	0.00%	100.00%	0.00%	0.00%	0.00%	0.00%	0.00%	0.00%	100%
Social Sciences and Applied Programs	0	27	0	0	0	0	0	0	27
% within Dept.	0.00%	100.00%	0.00%	0.00%	0.00%	0.00%	0.00%	0.00%	100%
Education	87	229	0	81	0	8	0	2	407
% within Dept.	21.38%	56.27%	0.00%	19.90%	0.00%	1.97%	0.00%	0.49%	100%
Engineering Technology	0	0	0	0	0	0	0	0	0
% within Dept.	#DIV/0!	#DIV/0!	#DIV/0!	#DIV/0!	#DIV/0!	#DIV/0!	#DIV/0!	#DIV/0!	#DIV/0!
English, Foreign Languages, and Cultural Studies	0	34	0	0	0	0	2	0	36
% within Dept.	0.00%	94.44%	0.00%	0.00%	0.00%	0.00%	5.56%	0.00%	100%
Graduate Studies	0	0	0	0	0	0	0	7	7
% within Dept.	0.00%	0.00%	0.00%	0.00%	0.00%	0.00%	0.00%	100.00%	100%
Health and Human Performance	0	42	0	0	0	0	0	0	42
% within Dept.	0.00%	100.00%	0.00%	0.00%	0.00%	0.00%	0.00%	0.00%	100%
Mathematics	0	0	0	0	0	0	0	0	0
% within Dept.	#DIV/0!	#DIV/0!	#DIV/0!	#DIV/0!	#DIV/0!	#DIV/0!	#DIV/0!	#DIV/0!	#DIV/0!
Nursing	0	285	11	0	59	0	0	0	355
% within Dept.	0.00%	80.28%	3.10%	0.00%	16.62%	0.00%	0.00%	0.00%	100%
Psychology	0	18	0	0	0	0	0	0	18
% within Dept.	0.00%	100.00%	0.00%	0.00%	0.00%	0.00%	0.00%	0.00%	100%
Social Work	0	0	0	0	0	0	0	0	0
% within Dept.	#DIV/0!	#DIV/0!	#DIV/0!	#DIV/0!	#DIV/0!	#DIV/0!	#DIV/0!	#DIV/0!	#DIV/0!
<b>University</b>	<b>87</b>	<b>730</b>	<b>11</b>	<b>81</b>	<b>59</b>	<b>8</b>	<b>2</b>	<b>9</b>	<b>987</b>
<b>% within University</b>	<b>8.81%</b>	<b>73.96%</b>	<b>1.11%</b>	<b>8.21%</b>	<b>5.98%</b>	<b>0.81%</b>	<b>0.20%</b>	<b>0.91%</b>	<b>100%</b>

## Fall 2023 Enrollment by Distance Learning, Student Level, and Department/School

<u>Department/School</u>	<u>Undergraduates Taking Distance Learning Classes</u>		<u>Graduates Taking Distance Learning Classes</u>	
	<u>Taking</u>	<u>Not Taking</u>	<u>Taking</u>	<u>Not Taking</u>
Allied Health	371	28	43	0
% within Dept.	92.98%	7.02%	100.00%	0.00%
Biological and Physical Sciences	229	117	0	0
% within Dept.	66.18%	33.82%	#DIV/0!	#DIV/0!
Business	709	103	16	0
% within Dept.	87.32%	12.68%	100.00%	0.00%
Creative and Performing Arts	220	149	22	14
% within Dept.	59.62%	40.38%	61.11%	38.89%
Social Sciences and Applied Programs	244	27	27	0
% within Dept.	90.04%	9.96%	100.00%	0.00%
Education	362	72	406	1
% within Dept.	83.41%	16.59%	99.75%	0.25%
Engineering Technology	81	40	0	0
% within Dept.	66.94%	33.06%	#DIV/0!	#DIV/0!
English, Foreign Languages, and Cultural Studies	18	19	36	0
% within Dept.	48.65%	51.35%	100.00%	0.00%
Graduate Studies	0	0	7	0
% within Dept.	#DIV/0!	#DIV/0!	100.00%	0.00%
Health and Human Performance	193	31	42	0
% within Dept.	86.16%	13.84%	100.00%	0.00%
Mathematics	6	2	0	0
% within Dept.	75.00%	25.00%	#DIV/0!	#DIV/0!
Nursing	1555	129	354	1
% within Dept.	92.34%	7.66%	99.72%	0.28%
Psychology	353	52	1	17
% within Dept.	87.16%	12.84%	5.56%	94.44%
Scholars' College	35	70	0	0
% within Dept.	33.33%	66.67%	#DIV/0!	#DIV/0!
Social Work	169	22	0	0
% within Dept.	88.48%	11.52%	#DIV/0!	#DIV/0!
University Studies	2365	89	0	0
% within Dept.	96.37%	3.63%	#DIV/0!	#DIV/0!
<b>University</b>	<b>6910</b>	<b>950</b>	<b>954</b>	<b>33</b>
<b>% within Dept.</b>	<b>87.91%</b>	<b>12.09%</b>	<b>96.66%</b>	<b>3.34%</b>

Note: A distance-learning course is considered an Internet, Compressed Video, or hybrid class.



## Fall 2023 Enrollment in Minors

Minor	# of Minors
MI02 - Accounting	6
MI03 - Addiction Studies	33
MI05 - Computer Info Systems (ACCT)	7
MI06 - Anthropology	6
MI08 - Art	11
MI11 - Biology	16
MI13 - Communication	11
MI14 - Business Administration	49
MI16 - Chemistry	22
MI22 - Computer Information Systems	13
MI24 - Dance	10
MI27 - Foreign Language	1
MI29 - Child & Family Studies	25
MI30 - Electronics Engineering Techno	1
MI31 - Foreign Language	4
MI32 - English	24
MI35 - Creative Writing	17
MI36 - French	1
MI37 - Black Studies	7
MI39 - Amer Indian & Indigen Studies	2
MI43 - Creole Studies	3
MI44 - History	25
MI45 - Hospitality Mgt and Tourism	11
MI48 - Industrial Engineering Technol	4
MI49 - Applied Behavior Analysis	2
MI54 - Mathematics	5
MI56 - Microbiology	3
MI57 - Military Leadership	10
MI59 - Film	8
MI60 - Music (Performance)	12
MI61 - Music Business	3
MI62 - Music (Theory)	5
MI67 - Pre-Law & Paralegal Studies	15
MI68 - Photography	9
MI71 - Philosophy	3
MI75 - Professional French Studies	1
MI76 - Political Science	9
MI78 - Psychology	60
MI80 - Social Science	210
MI84 - Spanish	23
MI90 - Theatre	18
MI91 - Wildlife Management	11
MI94 - Criminal Justice	24
MI95 - Liberal Arts	2
MI97 - Classics	1
MI98 - P.E., Sport and Leisure Manage	16
MI99 - Culinary Arts	14

## Fall 2023 Enrollment in Dual or Double Majors

Major	# of Majors
101 - ACCOUNTING	1
102 - COMPUTER INFORMATION SYSTEMS	4
110 - BUSINESS ADMINISTRATION	15
135 - HOSPITALITY MGT & TOURISM	2
141 - ELECTRONIC ENGINEERING TECH	1
145 - INDUSTRIAL ENGINEERING TECH.	1
214 - FINE AND GRAPHIC ARTS	2
220 - LIBERAL ARTS	4
221 - ENGLISH	2
225 - COMMUNICATION	4
242 - MUSIC	4
245 - THEATER	2
246 - PRODUCTION AND DESIGN	1
250 - CRIMINAL JUSTICE	3
256 - UNIFIED PUBLIC SAFETY & ADM.	1
261 - HISTORY	1
320 - SECONDARY EDUC. & TEACHING	2
327 - MUSIC EDUC. - INSTRUMENTAL	4
328 - MUSIC EDUC. - VOCAL	1
377 - HEALTH & EXERCISE SCIENCE	4
392 - PSYCHOLOGY	15
400 - ASSC. OF SCIENCE IN NURSING	4
410 - NURSING	3
505 - MASTER OF EDUCATION	1
536 - HEALTH & HUMAN PERFORMANCE	1
615 - RADIOLOGIC SCIENCES	1
618 - BIOLOGY	9
619 - APPLIED MICROBIOLOGY	2
642 - MATHEMATICS	1
725 - VETERINARY TECHNOLOGY	10
733 - GENERAL STUDIES	138
734 - GENERAL STUDIES	32
735 - CRIMINAL JUSTICE	2
815 - FINE AND GRAPHIC ARTS	1
820 - LIBERAL ARTS	2
859 - SCLA - PSYCHOLOGY	1

## Fall 2023 Enrollment by Student Level and Department/School

<u>Department/School</u>	<u>Student Level</u>			<u>Total</u>
	<u>Preparatory</u>	<u>Undergraduate</u>	<u>Graduate</u>	
Allied Health	0	399	43	442
% within Dept.	0.00%	90.27%	9.73%	100.00%
Biological and Physical Sciences	0	346	0	346
% within Dept.	0.00%	100.00%	0.00%	100.00%
Business	0	812	16	828
% within Dept.	0.00%	98.07%	1.93%	100.00%
Creative and Performing Arts	0	369	36	405
% within Dept.	0.00%	91.11%	8.89%	100.00%
Social Sciences and Applied Programs	0	271	27	298
% within Dept.	0.00%	90.94%	9.06%	100.00%
Education	0	434	407	841
% within Dept.	0.00%	51.61%	48.39%	100.00%
Engineering Technology	0	121	0	121
% within Dept.	0.00%	100.00%	0.00%	100.00%
English, Foreign Languages, and Cultural Studies	0	37	36	73
% within Dept.	0.00%	50.68%	49.32%	100.00%
Graduate Studies	0	0	7	7
% within Dept.	0.00%	0.00%	100.00%	100.00%
Health and Human Performance	0	224	42	266
% within Dept.	0.00%	84.21%	15.79%	100.00%
Mathematics	0	8	0	8
% within Dept.	0.00%	100.00%	0.00%	100.00%
Nursing	0	1684	355	2039
% within Dept.	0.00%	82.59%	17.41%	100.00%
Psychology	0	405	18	423
% within Dept.	0.00%	95.74%	4.26%	100.00%
Scholars' College	0	105	0	105
% within Dept.	0.00%	100.00%	0.00%	100.00%
Social Work	0	191	0	191
% within Dept.	0.00%	100.00%	0.00%	100.00%
University Studies	2000	454	0	2454
% within Dept.	81.50%	18.50%	0.00%	100.00%
<b>University</b>	<b>2000</b>	<b>5860</b>	<b>987</b>	<b>8847</b>
<b>% within University</b>	<b>22.61%</b>	<b>66.24%</b>	<b>11.16%</b>	<b>100.00%</b>

## Fall 2023 Enrollment by Ethnicity, Gender, and Department/School

Department/School	Gender	Ethnic Description									Total
		American Indian or Alaskan Native	Asian	Black, non-Hispanic	Hispanic	Foreign/ Non-Resident Alien	Native Hawaiian or Other Pacific Islander	Two or More Races	White, Non-Hispanic	Unknown	
Allied Health	Female	6	7	89	18	1	1	12	242	2	378
	Male	0	1	16	8	0	0	3	35	1	64
	Total	6	8	105	26	1	1	15	277	3	442
Biological and Physical Sciences	Female	5	1	73	14	2	0	19	140	8	262
	Male	1	0	14	7	0	0	5	56	1	84
	Total	6	1	87	21	2	0	24	196	9	346
Business	Female	5	6	127	27	10	0	22	212	9	418
	Male	5	5	110	15	9	0	30	227	9	410
	Total	10	11	237	42	19	0	52	439	18	828
Creative and Performing Arts	Female	0	2	49	16	17	0	9	132	3	228
	Male	2	1	46	12	35	0	3	77	1	177
	Total	2	3	95	28	52	0	12	209	4	405
Social Sciences and Applied Programs	Female	1	0	59	8	0	0	7	87	1	163
	Male	2	1	32	8	0	0	5	85	2	135
	Total	3	1	91	16	0	0	12	172	3	298
Education	Female	5	3	172	41	5	2	22	444	6	700
	Male	0	2	19	8	2	0	5	104	1	141
	Total	5	5	191	49	7	2	27	548	7	841
Engineering Technology	Female	0	0	2	2	1	1	2	3	0	11
	Male	4	0	36	8	3	0	7	49	3	110
	Total	4	0	38	10	4	1	9	52	3	121
English, Foreign Languages, and Cultural Studies	Female	0	1	7	2	0	0	2	46	0	58
	Male	0	0	2	2	0	0	2	9	0	15
	Total	0	1	9	4	0	0	4	55	0	73
Graduate Studies	Female	0	0	2	0	0	0	0	3	0	5
	Male	0	0	0	0	0	0	0	2	0	2
	Total	0	0	2	0	0	0	0	5	0	7
Health and Human Performance	Female	2	0	43	5	8	0	8	59	1	126
	Male	0	0	71	6	3	0	11	48	1	140
	Total	2	0	114	11	11	0	19	107	2	266

Fall 2023 Enrollment by Ethnicity, Gender, and College/Department/School (Continued)

Department/School	Gender	Ethnic Description									Total
		American Indian or Alaskan Native	Asian	Black, non-Hispanic	Hispanic	Foreign/ Non-Resident Alien	Native Hawaiian or Other Pacific Islander	Two or More Races	White, Non-Hispanic	Unknown	
Mathematics	Female	0	0	0	0	1	0	1	1	0	3
	Male	0	0	2	1	0	0	1	1	0	5
	<b>Total</b>	<b>0</b>	<b>0</b>	<b>2</b>	<b>1</b>	<b>1</b>	<b>0</b>	<b>2</b>	<b>2</b>	<b>0</b>	<b>8</b>
Nursing	Female	30	28	599	81	12	5	56	922	20	1753
	Male	5	8	55	24	2	1	9	178	4	286
	<b>Total</b>	<b>35</b>	<b>36</b>	<b>654</b>	<b>105</b>	<b>14</b>	<b>6</b>	<b>65</b>	<b>1100</b>	<b>24</b>	<b>2039</b>
Psychology	Female	4	1	102	28	6	0	18	163	7	329
	Male	1	2	36	3	2	0	11	37	2	94
	<b>Total</b>	<b>5</b>	<b>3</b>	<b>138</b>	<b>31</b>	<b>8</b>	<b>0</b>	<b>29</b>	<b>200</b>	<b>9</b>	<b>423</b>
Scholars' College	Female	0	1	7	2	0	0	4	48	1	63
	Male	1	1	3	4	0	0	1	32	0	42
	<b>Total</b>	<b>1</b>	<b>2</b>	<b>10</b>	<b>6</b>	<b>0</b>	<b>0</b>	<b>5</b>	<b>80</b>	<b>1</b>	<b>105</b>
Social Work	Female	2	1	67	10	2	0	6	88	2	178
	Male	0	0	7	1	0	0	1	4	0	13
	<b>Total</b>	<b>2</b>	<b>1</b>	<b>74</b>	<b>11</b>	<b>2</b>	<b>0</b>	<b>7</b>	<b>92</b>	<b>2</b>	<b>191</b>
University Studies	Female	14	27	228	56	17	2	72	963	114	1493
	Male	11	25	157	35	12	1	43	601	76	961
	<b>Total</b>	<b>25</b>	<b>52</b>	<b>385</b>	<b>91</b>	<b>29</b>	<b>3</b>	<b>115</b>	<b>1564</b>	<b>190</b>	<b>2454</b>
University	<b>Female</b>	<b>74</b>	<b>78</b>	<b>1626</b>	<b>310</b>	<b>82</b>	<b>11</b>	<b>260</b>	<b>3553</b>	<b>174</b>	<b>6168</b>
	<b>Male</b>	<b>32</b>	<b>46</b>	<b>606</b>	<b>142</b>	<b>68</b>	<b>2</b>	<b>137</b>	<b>1545</b>	<b>101</b>	<b>2679</b>
	<b>Total</b>	<b>106</b>	<b>124</b>	<b>2232</b>	<b>452</b>	<b>150</b>	<b>13</b>	<b>397</b>	<b>5098</b>	<b>275</b>	<b>8847</b>

Fall 2023 Enrollment by Full-Time/Part-Time Status, Student Level, and Department/School

<b>Department/School</b>	<b>Undergraduates</b>		<b>Graduates</b>	
	<b>Full-time</b>	<b>Part-time</b>	<b>Full-time</b>	<b>Part-time</b>
Allied Health	248	151	0	43
% within Dept.	62.16%	37.84%	0.00%	100.00%
Biological and Physical Science	319	27	0	0
% within Dept.	92.20%	7.80%	#DIV/0!	#DIV/0!
Business	624	188	8	8
% within Dept.	76.85%	23.15%	50.00%	50.00%
Creative and Performing Arts	360	9	27	9
% within Dept.	97.56%	2.44%	75.00%	25.00%
Social Sciences and Applied Programs	213	58	12	15
% within Dept.	78.60%	21.40%	44.44%	55.56%
Education	387	47	66	341
% within Dept.	89.17%	10.83%	16.22%	83.78%
Engineering Technology	109	12	0	0
% within Dept.	90.08%	9.92%	#DIV/0!	#DIV/0!
English, Foreign Languages, and Cultural Studies	34	3	10	26
% within Dept.	91.89%	8.11%	27.78%	72.22%
Graduate Studies	0	0	0	7
% within Dept.	#DIV/0!	#DIV/0!	0.00%	100.00%
Health and Human Performance	211	13	30	12
% within Dept.	94.20%	5.80%	71.43%	28.57%
Mathematics	8	0	0	0
% within Dept.	100.00%	0.00%	#DIV/0!	#DIV/0!
Nursing	909	775	56	299
% within Dept.	53.98%	46.02%	15.77%	84.23%
Psychology	339	66	16	2
% within Dept.	83.70%	16.30%	88.89%	11.11%
Scholars' College	104	1	0	0
% within Dept.	99.05%	0.95%	#DIV/0!	#DIV/0!
Social Work	150	41	0	0
% within Dept.	78.53%	21.47%	#DIV/0!	#DIV/0!
University Studies	513	1941	0	0
% within Dept.	20.90%	79.10%	#DIV/0!	#DIV/0!
<b>University</b>	<b>4528</b>	<b>3332</b>	<b>225</b>	<b>762</b>
<b>% within University</b>	<b>57.61%</b>	<b>42.39%</b>	<b>22.80%</b>	<b>77.20%</b>

Fall 2023 Enrollment by Home Campus and Department/School

Department/School	Homecampus							Total
	Alexandria	Leesville	Natchitoches	Shreveport	Internet	High School	Other	
Allied Health	26	6	93	62	255	0	0	442
% within Dept.	5.88%	1.36%	21.04%	14.03%	57.69%	0.00%	10.00%	110.00%
Biological and Physical Sciences		3	267	0	66	0	10	346
% within Dept.	0.00%	0.87%	77.17%	0.00%	19.08%	0.00%	2.89%	100.00%
Business	0	6	285	0	537	0	0	828
% within Dept.	0.00%	0.72%	34.42%	0.00%	64.86%	0.00%	0.00%	100.00%
Creative and Performing Arts	0	0	361	0	44	0	0	405
% within Dept.	0.00%	0.00%	89.14%	0.00%	10.86%	0.00%	0.00%	100.00%
Social Sciences and Applied Programs	0	0	68	0	230	0	0	298
% within Dept.	0.00%	0.00%	22.82%	0.00%	77.18%	0.00%	0.00%	100.00%
Education	0	2	184	0	655	0	0	841
% within Dept.	0.00%	0.24%	21.88%	0.00%	77.88%	0.00%	0.00%	100.00%
Engineering Technology	0	3	98	0	20	0	0	121
% within Dept.	0.00%	2.48%	80.99%	0.00%	16.53%	0.00%	0.00%	100.00%
English, Foreign Languages, and Cultural Studies	0	0	34	0	39	0	0	73
% within Dept.	0.00%	0.00%	46.58%	0.00%	53.42%	0.00%	0.00%	100.00%
Graduate Studies	0	0	0	0	7	0	0	7
% within Dept.	0.00%	0.00%	0.00%	0.00%	100.00%	0.00%	0.00%	100.00%
Health and Human Performance	0	0	133	0	133	0	0	266
% within Dept.	0.00%	0.00%	50.00%	0.00%	50.00%	0.00%	0.00%	100.00%
Mathematics	0	0	5	0	3	0	0	8
% within Dept.	0.00%	0.00%	62.50%	0.00%	37.50%	0.00%	0.00%	100.00%

\* Figures for "Other" locations include Preparatory students and online students as well as Marksville, Barksdale, BPCC, and DeRidder locations.

Fall 2023 Enrollment by Home Campus and Department/School (Continued)

<u>Department/School</u>	<u>Homecampus</u>							<u>Total</u>
	<u>Alexandria</u>	<u>Leesville</u>	<u>Natchitoches</u>	<u>Shreveport</u>	<u>Internet</u>	<u>High School</u>	<u>Other</u>	
Nursing	239	72	380	370	975	0	3	2039
% within Dept.	11.72%	3.53%	18.64%	18.15%	47.82%	0.00%	0.15%	100.00%
Psychology	0	0	152	0	271	0	0	423
% within Dept.	0.00%	0.00%	35.93%	0.00%	64.07%	0.00%	0.00%	100.00%
Scholars' College	0	0	98	1	6	0	0	105
% within Dept.	0.00%	0.00%	93.33%	0.95%	5.71%	0.00%	0.00%	100.00%
Social Work	0	0	41	0	150	0	0	191
% within Dept.	0.00%	0.00%	21.47%	0.00%	78.53%	0.00%	0.00%	100.00%
University Studies	0	6	103	0	393	1952	0	2454
% within Dept.	0.00%	0.24%	4.20%	0.00%	16.01%	79.54%	0.00%	100.00%
<b>University</b>	<b>265</b>	<b>98</b>	<b>2302</b>	<b>433</b>	<b>3784</b>	<b>1952</b>	<b>13</b>	<b>8847</b>
<b>% within University</b>	<b>3.00%</b>	<b>1.11%</b>	<b>26.02%</b>	<b>4.89%</b>	<b>42.77%</b>	<b>22.06%</b>	<b>0.15%</b>	<b>100.00%</b>

\* Figures for “Other” locations include Preparatory students and online students as well as Marksville, Barksdale, BPCC, and DeRidder locations.



## Fall 2023 Enrollment by Home Parish and Department/School

Department/School	Home Parish						Total
	Bossier	Caddo	Natchitoches	Rapides	Vernon	Other	
Allied Health	44	61	20	37	23	257	442
% within Dept.	9.95%	13.80%	4.52%	8.37%	5.20%	58.14%	100.00%
Biological and Physical Science	30	32	31	36	30	187	346
% within Dept.	8.67%	9.25%	8.96%	10.40%	8.67%	54.05%	100.00%
Business	45	55	104	68	50	506	828
% within Dept.	5.43%	6.64%	12.56%	8.21%	6.04%	61.11%	100.00%
Creative and Performing Arts	31	19	47	42	15	251	405
% within Dept.	7.65%	4.69%	11.60%	10.37%	3.70%	61.98%	100.00%
Social Sciences and Applied Programs	16	22	27	27	19	187	298
% within Dept.	5.37%	7.38%	9.06%	9.06%	6.38%	62.75%	100.00%
Education	51	62	64	93	41	530	841
% within Dept.	6.06%	7.37%	7.61%	11.06%	4.88%	63.02%	100.00%
Engineering Technology	6	9	14	12	8	72	121
% within Dept.	4.96%	7.44%	11.57%	9.92%	6.61%	59.50%	100.00%
English, Foreign Languages, and Cultural Studies	2	4	4	5	1	57	73
% within Dept.	2.74%	5.48%	5.48%	6.85%	1.37%	78.08%	100.00%
Graduate Studies	0	2	0	1	0	4	7
% within Dept.	0.00%	28.57%	0.00%	14.29%	0.00%	57.14%	100.00%
Health and Human Performance	14	28	38	18	11	157	266
% within Dept.	5.26%	10.53%	14.29%	6.77%	4.14%	59.02%	100.00%
Mathematics	0	0	1	0	2	5	8
% within Dept.	0.00%	0.00%	12.50%	0.00%	25.00%	62.50%	100.00%
Nursing	210	328	114	285	96	1006	2039
% within Dept.	10.30%	16.09%	5.59%	13.98%	4.71%	49.34%	100.00%
Psychology	32	38	34	35	29	255	423
% within Dept.	7.57%	8.98%	8.04%	8.27%	6.86%	60.28%	100.00%
Scholars' College	6	11	7	8	4	69	105
% within Dept.	5.71%	10.48%	6.67%	7.62%	3.81%	65.71%	100.00%
Social Work	11	12	9	26	4	129	191
% within Dept.	5.76%	6.28%	4.71%	13.61%	2.09%	67.54%	100.00%
University Studies	59	85	328	172	236	1574	2454
% within Dept.	2.40%	3.46%	13.37%	7.01%	9.62%	64.14%	100.00%
<b>University</b>	<b>557</b>	<b>768</b>	<b>842</b>	<b>865</b>	<b>569</b>	<b>5246</b>	<b>8847</b>
<b>% within University</b>	<b>6.30%</b>	<b>8.68%</b>	<b>9.52%</b>	<b>9.78%</b>	<b>6.43%</b>	<b>59.30%</b>	<b>100.00%</b>

## Fall 2023 Enrollment by Home State and Department/School

Department/School	Home State				Total
	Louisiana	Texas	Other States	Other Countries	
Allied Health	345	27	69	1	442
% within Dept.	78.05%	6.11%	15.61%	0.23%	100.00%
Biological and Physical Sciences	308	22	14	2	346
% within Dept.	89.02%	6.36%	4.05%	0.58%	100.00%
Business	698	68	42	20	828
% within Dept.	84.30%	8.21%	5.07%	2.42%	100.00%
Creative and Performing Arts	308	22	22	53	405
% within Dept.	76.05%	5.43%	5.43%	13.09%	100.00%
Social Sciences and Applied Programs	254	16	28	0	298
% within Dept.	85.23%	5.37%	9.40%	0.00%	100.00%
Education	716	54	63	8	841
% within Dept.	85.14%	6.42%	7.49%	0.95%	100.00%
Engineering Technology	102	12	3	4	121
% within Dept.	84.30%	9.92%	2.48%	3.31%	100.00%
English, Foreign Languages, and Cultural Studies	56	5	12	0	73
% within Dept.	76.71%	6.85%	16.44%	0.00%	100.00%
Graduate Studies	6	0	1	0	7
% within Dept.	85.71%	0.00%	14.29%	0.00%	100.00%
Health and Human Performance	199	27	31	9	266
% within Dept.	74.81%	10.15%	11.65%	3.38%	100.00%
Mathematics	7	0	0	1	8
% within Dept.	87.50%	0.00%	0.00%	12.50%	100.00%
Nursing	1806	61	151	21	2039
% within Dept.	88.57%	2.99%	7.41%	1.03%	100.00%
Psychology	355	27	34	7	423
% within Dept.	83.92%	6.38%	8.04%	1.65%	100.00%
Scholars' College	100	5	0	0	105
% within Dept.	95.24%	4.76%	0.00%	0.00%	100.00%
Social Work	152	6	31	2	191
% within Dept.	79.58%	3.14%	16.23%	1.05%	100.00%
University Studies	2329	45	53	27	2454
% within Dept.	94.91%	1.83%	2.16%	1.10%	100.00%
<b>University</b>	<b>7741</b>	<b>397</b>	<b>554</b>	<b>155</b>	<b>8847</b>
<b>% within University</b>	<b>87.50%</b>	<b>4.49%</b>	<b>6.26%</b>	<b>1.75%</b>	<b>100.00%</b>

## Fall 2023 Enrollment by Major, Gender, and Department/School

<b>Department/School</b>	<b>Major</b>	<b>Female</b>	<b>Male</b>
Allied Health	074 - COMPUTED TOMOGRAPHY UC	0	0
	075 - MAGNETIC RESONANCE IMAGING UC	2	0
	076 - INVASIVE CARDIOVASCULAR TECH UC	3	0
	549A - RADIOLOGIC SCI. - EDUCATION	10	5
	549B - RADIOLOGIC SCI. - ADMIN.	25	3
	615 - RADIOLOGIC SCIENCES	216	29
	615A - RADIOLOGIC SCI. - RT TO BSRS	52	20
	615U - RADIOLOGIC SCI. - ULTRASOUND	28	2
	620 - ALLIED HEALTH	4	0
	620A - ALLIED HEALTH - HLTH SCI & TEC	20	3
	620B - ALLIED HEALTH - HEALTH SCI LEADERSHIP & MGT	18	2
		<b>Total</b>	<b>378</b>
Biological and Physical Science	618 - BIOLOGY	14	5
	618C - BIOLOGY - PRE-VETERINARY MED.	1	0
	618F - PRE- MEDICINE/DENTISTRY	2	1
	618I - BIOLOGY - PRE-PHARMACY	1	1
	618L - BIOLOGY - PRE-PHYSICAL THERAPY	1	0
	618M - BIOLOGY - BIOMEDICAL	89	42
	618N - BIOLOGY - NATURAL SCIENCE	24	18
	618R - BIOLOGY - FORENSIC SCIENCE	20	0
	618T - BIOL - CLINICAL LABORATORY SCI	4	1
	618U - BIOLOGY - AGRIBUSINESS	1	0
	618V - BIOLOGY - VETERINARY TECH.	46	4
	618W - BIOLOGY - GENERAL BIOLOGY	2	0
	619 - APPLIED MICROBIOLOGY	4	1
	619B - MEDICAL & HEALTH PROFESSION	0	5
	619C - ENVIRONMENTAL & APPL MICROBIOL	2	0
	637 - PHYSICAL SCIENCE	0	1
	637A - PHYSICAL SCIENCE - CHEMISTRY	5	2
	725 - VETERINARY TECHNOLOGY	46	3
	<b>Total</b>	<b>262</b>	<b>84</b>
Business	101 - ACCOUNTING	112	40
	102 - COMPUTER INFORMATION SYSTEMS	24	80
	102A - CIS - APPLICATION DEVELOPMENT	8	13
	102D - CIS - NETWORKING & SYSTEMS MGT	4	12
	102E - CIS - WEB DEVELOPMENT	2	2
	102G - CIS - CYBER SECURITY	12	27
	102H - CIS - INFORMATION SYSTEMS MGT	4	2
	110 - BUSINESS ADMINISTRATION	155	176
	110I - BUSINESS ADM. - FINANCE	15	10
	110J - BUSINESS ADM. - MANAGEMENT	7	4
	110K - BUSINESS ADM. - MARKETING	15	6
	110L - BUSINESS ADM. - INTERNATL BSN	1	1
	110M - BUSINESS ADM. - BSN ANALYTICS	3	0
	110N - BUSINESS ADM. - ENTREPRENEURSHIP	1	0
	110P - BUSINESS ADM. - HUMAN RESOURCES	4	0
	135 - HOSPITALITY MGT & TOURISM	15	9

## Fall 2023 Enrollment by Major, Gender, and Department/School

<b>Department/School</b>	<b>Major</b>	<b>Female</b>	<b>Male</b>	
Business (Cont.)	135A - HMT - HOSPITALITY SERVICES	14	10	
	135C - HMT - TRAVEL & TOURISM	15	2	
	135D - HMT - CULINARY ARTS	5	2	
	597 - COMPUTER INFORMATION SYSTEMS	2	14	
	<b>Total</b>	<b>418</b>	<b>410</b>	
Creative and Performing Arts	214 - FINE AND GRAPHIC ARTS	33	9	
	214A - FINE & GRA. ARTS - GRA. COMM.	4	5	
	214B - FINE & GRA. ARTS - STUDIO ART	12	9	
	214D - CRAFT	1	1	
	214E - FINE & GRA. ARTS - INTERDISCIPLINARY DESIGN	3	0	
	225 - COMMUNICATION	5	6	
	225E - COMMUNICATION - STRATEGIC	23	12	
	225H - COMM. - JOURN, BROAD, & DM PRODUCTION	29	12	
	225I - COMM. - SPORTS MEDIA	7	21	
	242 - MUSIC	5	18	
	242E - MUSIC PERF. - MUSIC BUSINESS	11	32	
	242M - MUSIC - SACRED MUSIC	0	1	
	242P - MUSIC - PERFORMANCE	5	13	
	244 - DANCE	15	3	
	245 - THEATER	29	17	
	245B - THEATRE- PERFORMANCE/DIRECTING	11	0	
	245C - THEATRE - MUSICAL THEATRE PERF	4	2	
	245D - THEATRE - DANCE PERFORMANCE	1	0	
	246 - PRODUCTION AND DESIGN	4	2	
	247 - MUSICAL THEATRE	4	0	
	511 - ART	12	4	
	542A - MUSIC - MUSIC EDUCATION	4	2	
	542B - MUSIC - PERFORMANCE	6	8	
	<b>Total</b>	<b>228</b>	<b>177</b>	
	Social Sciences and Applied Programs	250 - CRIMINAL JUSTICE	114	66
		250B - CJ - PRE-LAW & PARALEGAL STUD.	14	3
256 - UNIFIED PUBLIC SAFETY & ADM.		1	0	
256A - UPSA - LAW ENFORCEMENT ADMIN.		0	7	
256B - UPSA - FIRE & EMS ADMIN.		0	6	
256C - UPSA - EMERGENCY MGT. ADMIN.		2	3	
256E - USPA - NUCLEAR SURETY MANAGEMENT		0	1	
261 - HISTORY		26	28	
579 - HOMELAND SECURITY		6	21	
<b>Total</b>	<b>163</b>	<b>135</b>		
Education	013 - SP ED M/MOD FOR ELEM ED GR 1-5	5	0	
	015 - SP ED M/MOD FOR SEC ED GR 6-12	2	1	
	016 - GIFTED EDUCATION	7	0	
	017 - SPEC ED-EARLY INTERV: BIRTH-5	5	0	
	019 - ELEMENTARY EDUCATION GR 1 - 5	19	0	
	020 - MIDDLE SCHOOL EDUCATION GR 4-8	7	0	
	021 - SECONDARY EDUCATION GR 6 - 12	12	2	
	023 - SCHOOL LIBRARIAN	11	0	
	023U - SCHOOL LIBRARIAN - UNDERGRAD.	2	0	

## Fall 2023 Enrollment by Major, Gender, and Department/School

<u>Department/School</u>	<u>Major</u>	<u>Female</u>	<u>Male</u>
Education (Cont.)	024 - EDUCATIONAL DIAGNOSTICIAN	12	0
	025 - ENGLISH AS A SECOND LANGUAGE	2	0
	026 - READING SPECIALIST	2	0
	137 - CHILD & FAMILY STUDIES	20	1
	137C - FACS - CONSUMER SERVICES	13	0
	137E - FACS - CHILD DEV. & FAM. REL.	118	2
	3101 - EARLY CHILDHOOD ED (PRE-K - 3)	48	1
	3102 - ELEMENTARY EDUCATION	73	6
	320 - SECONDARY EDUC. & TEACHING	12	5
	320A - SEC. EDUC. - AGRICULTURE EDUC.	1	0
	320E - SEC. EDUC. - ENGLISH EDUC.	15	0
	320M - SEC. EDUC. - MATHEMATICS EDUC.	5	1
	320S - SEC. EDUC. - SOC. STUDIES ED.	17	8
	320U - SEC. EDUC. - BUSINESS EDUC.	1	0
	327 - MUSIC EDUC. - INSTRUMENTAL	26	47
	328 - MUSIC EDUC. - VOCAL	9	3
	501 - TEACHER CERTIFICATION	1	1
	502A - ETEC LDRSHP - LDRSHP FOR K-12	4	1
	502B - ETEC LDRSHP - WORKFORCE DEV	5	2
	503 - EDUCATIONAL LEADERSHIP	23	5
	504 - CURRICULUM AND INSTRUCTION	2	0
	504C - CURR. & INSTR. - ENGLISH EDUC.	1	1
	504E - CURR. & INSTR. - READING	6	1
	504H - CURR. & INST. - SCHOOL LIBR.	5	0
	504I - CURR. & INST. - TRAN. TO TEACH	3	2
	504J - C&I - ENGLISH AS A SEC. LANG.	1	0
	504K - CURR. & INST. - ACADEMIC CONTENT	2	0
	504L - CURR. & INST. - INSTRUCTION AND DESIGN	1	0
	506A - MAT - ELEM. EDUC. - PROF. STUD	11	0
	507A - MAT - MID. EDUC. - PROF. STUD.	7	4
	508A - MAT - SEC. EDUC. - PROF. STUD.	4	1
	524A - SPECIAL EDUC. - GIFTED EDUC.	6	2
	524C - SPEC ED - EARLY INTERVENTION	7	0
	524D - SP. ED. - ELEM. M/M SPEC. ED.	7	0
	524E - SP. ED. - M.S. & SEC. M/M SPED	4	0
	531A - ELEM. ED. & SP. ED. - PROF. ST	3	0
	533A - COUN. - CLINICAL MENTAL HEALTH	20	4
	533B - COUN. - SCHOOL COUNSELING	9	2
	541A - M.S. ED. & SP. ED. - PROF. ST.	1	0
	545 - ADULT LEARNING AND DEVELOPMENT	0	1
	545A - AL&D-ADULT & WORKFORCE DEV	10	8
	545C - AL&D - E-LEARNING	4	2
	545E - AL&D - ENGLISH	1	0
	547 - EARLY CHILDHOOD EDUCATION	6	0
	548A - ECED - PROFESSIONAL STUDIES	9	0
	561A - SEC. ED. & SP. ED. - PROF. ST.	3	0
	574 - STUDENT AFFAIRS IN HIGHER EDUC	21	7
	582G - SPECIAL EDUCATION	7	0
	582I - EDUCATIONAL LEADERSHIP	1	0

## Fall 2023 Enrollment by Major, Gender, and Department/School

<b>Department/School</b>	<b>Major</b>	<b>Female</b>	<b>Male</b>
Education (Cont.)	925A - Community College Leadership	19	5
	925B - Adult Learning & Workforce Development	42	15
	<b>Total</b>	<b>700</b>	<b>141</b>
Engineering Technology	140 - ENGINEERING TECHNOLOGY	0	7
	140A - ELECTRONICS	0	4
	140B - INDUSTRIAL	0	1
	140C - ADVANCED MANUFACTURING	0	2
	141 - ELECTRONIC ENGINEERING TECH	0	7
	141A - ELEC. ENG. TECH. - ELECTRONICS	3	26
	141B - ELEC. ENG. TECH. - BIOMEDICAL	2	13
	145 - INDUSTRIAL ENGINEERING TECH.	6	50
	<b>Total</b>	<b>11</b>	<b>110</b>
English, Foreign Languages, and Cultural Studies	050 - TESOL	1	0
	052 - WRITING FOR BUS, INDUS, + TECH	1	0
	221 - ENGLISH	5	5
	221A - ENGLISH - LITERATURE	10	1
	221B - ENGLISH - PROFESSIONAL WRITING	3	0
	221D - ENGLISH - FILM STUDIES	1	0
	221E - ENGLISH - CREATIVE WRITING	9	3
	529A - ENGLISH - WRITING & LINGUISTIC	6	1
	529B - ENGLISH - LITERATURE	10	2
	529C - ENGLISH - FOLK/SOUTHERN CULT.	3	3
	529E - ENGLISH - TESOL	3	0
	529F - ENGLISH - CREATIVE WRITING	1	0
	529G - ENGLISH - GENERALIST	5	0
<b>Total</b>	<b>58</b>	<b>15</b>	
Graduate Studies	500C - OTHER(+30, TRANSFER, A. OF I.)	5	2
	<b>Total</b>	<b>5</b>	<b>2</b>
Health and Human Performance	377 - HEALTH & EXERCISE SCIENCE	63	76
	377B - H&ES - PRE-ATHLETIC TRAINING	6	1
	377O - H&ES - PRE-OCCUPATIONAL THERAPY	6	2
	377P - H&ES - PRE-PHYSICAL THERAPY	26	12
	378 - HEALTH & PHYSICAL EDUCATION	8	15
	379 - SPORT & RECREATION MANAGEMENT	4	5
	577A - HAHP - SPORTS ADMINISTRATION	8	21
	577B - HAHP - HEALTH PROMOTION	4	6
	577D - HAHP - PUBLIC HEALTH	1	2
	<b>Total</b>	<b>126</b>	<b>140</b>
Mathematics	642 - MATHEMATICS	3	5
	<b>Total</b>	<b>3</b>	<b>5</b>
Nursing	051 - FAMILY NURSE PRACTITIONER	7	0
	053 - PSYCHIATRIC MENTAL HEALTH NP	1	0
	054 - ADULT-GERON ACUTE CARE NP	2	1
	400 - ASSC. OF SCIENCE IN NURSING	412	63
	400A - NURSING - LPN TO ASN	58	4
	400B - NURSING - MEDIC/PARAMEDIC	14	15
	410 - NURSING	742	118
	410A - NURSING - RN TO BSN	183	26

## Fall 2023 Enrollment by Major, Gender, and Department/School

Department/School	Major	Female	Male
Nursing (Cont.)	410B - NURSING - LPN TO BSN	26	0
	410C - NURSING - BS TO BSN	3	0
	410D - NURSING - ACCELERATED BSN	16	4
	546 - NURSING	1	0
	546C - NURS. - FAMILY NURSE PRACT.	118	9
	546D - NURS. - MATERNAL - CHILD & FAM	3	0
	546H - NURS. - WOMENS HLTH NURSE PRAC	24	0
	546K - NURS. - ADULT GERONTOLOGY	9	0
	546M - NURS. - PRIMARY CARE PED. N.P.	10	2
	546N - NURS. - ADULT-GER. ACUTE CARE	21	6
	546P - NURS. - ADULT-GER. PRIM. CARE	10	1
	546R - Psychiatric Mental Health Nurse Pract Lifespan	56	4
	546T - NURS. - ADULT-GER. NURSING ADM.	5	0
	546U - NURS. - ADULT-GER. NURSING EDUC.	3	0
	546V - NURS. - MATREN. CHILD/FAM NURS ADM.	1	0
	546W - NURS. - MATREN. CHILD/FAM NURS EDUC.	2	0
	901A - ADV PRACT REG NURSE TO DNP	1	0
	901B - ORG SYSTEMS LEADERSHIP TO DNP	4	1
	901C - NURSE ANESTHESIA	21	32
	<b>Total</b>		<b>1753</b>
Psychology	392 - PSYCHOLOGY	277	81
	392B - PSYCHOLOGY - SUBSTANCE ABUSE	8	0
	392C - PSYCHOLOGY - PREV. SPECIALIST	0	1
	392D - INDUSTRIAL ORGANIZATIONAL BEHAVIOR	3	0
	395 - ADDICTION STUDIES	27	8
	552 - CLINICAL PSYCHOLOGY	11	3
	552S - CLIN. PSYC. - SUBSTANCE ABUSE	3	1
	<b>Total</b>		<b>329</b>
Scholars' College	800 - SCLA - ACCOUNTING	0	1
	802 - SCLA - COMPUTER INFO. SYS.	0	1
	810 - SCLA - BUSINESS ADMINISTRATION	5	3
	810D - SCLA - BUS. ADM. - MARKETING	1	0
	813 - SCLA - MUSIC	0	2
	814 - SCLA - THEATRE	0	1
	815 - FINE AND GRAPHIC ARTS	1	0
	816 - PRODUCTION AND DESIGN	1	0
	819 - SCLA - APPLIED MICROBIOLOGY	0	1
	820 - LIBERAL ARTS	6	4
	820A - LIBERAL ARTS - SCIENTIFIC INQ.	2	3
	820B - LIB ARTS - HUM. & SOC. THOUGHT	5	5
	820C - LIB. ARTS - FINE & PERF. ARTS	1	0
	820G - LIB. ARTS - PHIL., POL., & ECON	1	1
	820I - LIB. ARTS - BUSINESS, TECHN, & SOCIETY	0	1
	822 - SCLA - ENGLISH	3	1
	825A - SCLA - SEC. ED. - ENGLISH EDUC	1	0
	827 - SCLA - INSTRUMENTAL MUSIC EDUC	0	2
	830 - SCLA - PHYSICAL SCIENCE	0	1
	837D - SCLA - HMT - CULINARY ARTS	0	1
838 - SCLA - BIOLOGY	4	2	

**Fall 2023 Enrollment by Major, Gender, and Department/School**

<b>Department/School</b>	<b>Major</b>	<b>Female</b>	<b>Male</b>
Scholars' College (Cont.)	838A - SCLA - BIOLOGY - BIOMEDICAL	1	0
	838R - SCLA - BIOL. - FOR. & LAB. SCI	2	0
	838T - Clinical Laboratory Science (SC)	1	0
	838V - Veterinary Technology (SC)	2	0
	840 - SCLA - NURSING	7	3
	843B - Biomedical (SC)	0	1
	844 - SCLA - INDUSTRIAL ENG. TECH	0	1
	846 - SCLA - MATHEMATICS	1	2
	850 - SCLA - CRIMINAL JUSTICE	1	0
	858 - SCLA - HISTORY	0	4
	859 - SCLA - PSYCHOLOGY	14	1
	873 - Social Work (effective Spring 2017)	1	0
	877 - SCLA - HEALTH & EXERCISE SCI.	2	0
	<b>Total</b>	<b>63</b>	<b>42</b>
Social Work	274 - SOCIAL WORK	178	13
	<b>Total</b>	<b>178</b>	<b>13</b>
University Studies	220 - LIBERAL ARTS	27	28
	220H - LIB. ARTS - INTERNATIONAL REL.	1	0
	700 - GENERAL UNDERGRADUATE	34	24
	701 - HIGH SCHOOL STUDENTS (STEP UP)	1248	752
	733 - GENERAL STUDIES	29	19
	733R - GEN STU - RADIOLOGIC SCIENCES	3	0
	734 - GENERAL STUDIES	60	57
	734C - GS - COMPUTER & NATURAL SCI.	6	4
	734G - GEN. STUD. - SOCIAL SCIENCES	81	74
	734H - GEN. STUD. - ARTS & COMM.	4	3
<b>Total</b>	<b>1493</b>	<b>961</b>	



## Fall 2023 Undergraduate Enrollment by Residential Status, and Department/School

<b>Department/School</b>	<b>Non-Preparatory Undergraduates</b>		
	<b>On-Campus*</b>	<b>Not On-Campus*</b>	<b>Total</b>
Allied Health	59	340	399
% within Dept.	14.79%	85.21%	100.00%
Biological and Physical Science	134	212	346
% within Dept.	38.73%	61.27%	100.00%
Business	164	648	812
% within Dept.	20.20%	79.80%	100.00%
Creative and Performing Arts	152	217	369
% within Dept.	41.19%	58.81%	100.00%
Social Sciences and Applied Programs	67	204	271
% within Dept.	24.72%	75.28%	100.00%
Education	129	305	434
% within Dept.	29.72%	70.28%	100.00%
Engineering Technology	43	78	121
% within Dept.	35.54%	64.46%	100.00%
English, Foreign Languages, and Cultural Studies	19	18	37
% within Dept.	51.35%	48.65%	100.00%
Health and Human Performance	80	144	224
% within Dept.	2.00%	64.29%	66.29%
Mathematics	3	5	8
% within Dept.	37.50%	62.50%	100.00%
Nursing	254	1430	1684
% within Dept.	15.08%	84.92%	100.00%
Psychology	100	305	405
% within Dept.	24.69%	75.31%	100.00%
Scholars' College	88	17	105
% within Dept.	83.81%	16.19%	100.00%
Social Work	35	156	191
% within Dept.	18.32%	81.68%	100.00%
University Studies	62	392	454
% within Dept.	13.66%	86.34%	100.00%
<b>University</b>	<b>1389</b>	<b>4471</b>	<b>5860</b>
<b>% within University</b>	<b>23.70%</b>	<b>76.30%</b>	<b>100.00%</b>

\*Note: As of 14<sup>th</sup> Class Day

## Fall 2023 SCHs Generated by Department/School

<u>Department/School</u>	<u>SCHs Within Dept. By Majors</u>	<u>SCHs Within Dept. by Non- Majors</u>	<u>Total SCHs Within Dept.</u>	<u>SCHs Outside Dept. by Majors</u>
Allied Health	2,264	346	2,610	2,491
Biological and Physical Science	3,088	9,111	12,199	1,911
Business	6,710	1,156	7,866	3,801
Creative and Performing Arts	4,360	6,818	11,178	1,938
Social Sciences and Applied Programs	2,352	8,733	11,085	1,478
Education	4,836	1,899	6,735	3,755
Engineering Technology	924	56	980	846
English, Foreign Languages, and Cultural Studies	523	8,674	9,197	217
Graduate Studies	0	0	0	27
Health and Human Performance	1,386	765	2,151	2,244
Mathematics	50	6,497	6,547	68
Military Science	0	309	309	0
Nursing	11,077	87	11,164	10,209
Psychology	3,378	3,675	7,053	2,272
Scholars' College	956	34	990	734
Social Work	1,521	1,098	2,619	920
University Studies	335	1,001	1,336	17,348
<b>Total</b>	<b>43,760</b>	<b>50,259</b>	<b>94,019</b>	<b>50,259</b>

Top 25 Feeder High Schools  
(Based on Fall 2023 Enrollment)

<b>High School Name</b>	<b>Number of Students Enrolled</b>
Natchitoches Central High	438
Pineville High School	280
Louisiana School Math Sci Arts	215
University View Academy	190
Grant High School	153
Benton High School	149
Airline High School	138
Leesville High School	133
C E Byrd High School	126
Southwood High School	124
Alexandria Senior High School	123
Captain Shreve High School	122
Parkway High School	109
Many High School	108
North Desoto High School	98
Haughton High School	96
Winnfield Senior High School	93
Tioga High School	91
Rosepine High School	84
Anacoco High School	80
Caddo Parish Magnet Hs	79
Saint Mary's High School	68
Florien High School	67
Huntington High School	66
Bolton High School	62
<b>Total Enrollment From Top 25</b>	<b>3292</b>
<b>Percentage of Students From Top 25</b>	<b>37.21%</b>

## Map of Louisiana—Number of Students Enrolled by Parish

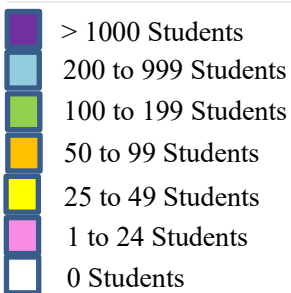
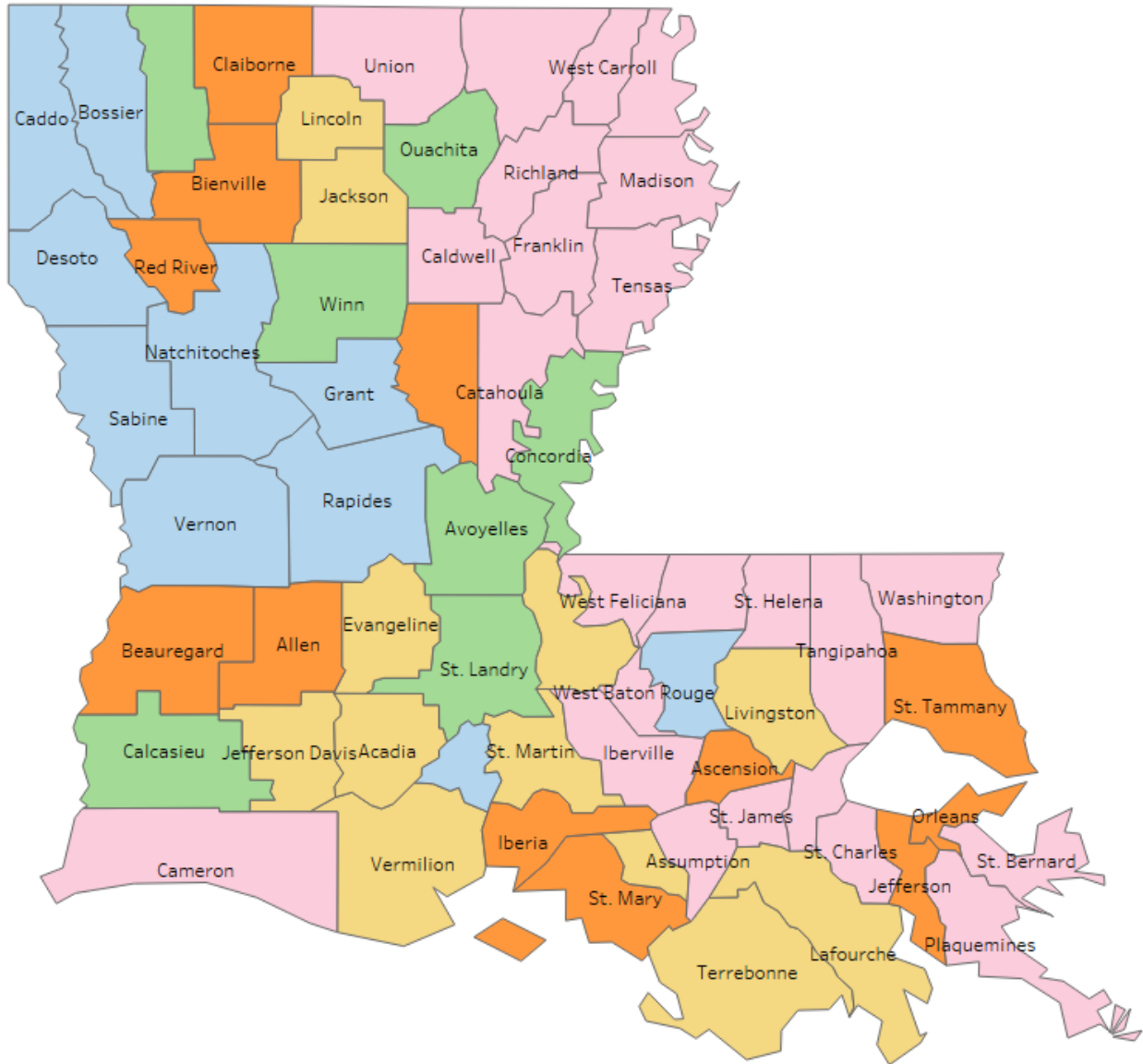

# Fall 2023 First-time Freshman Student Demographics by Parish as of the 14-day Count

## III | NORTHWESTERN STATE

### Fall 2023 First-time Freshman Student Demographics by Parish as of 14-day count

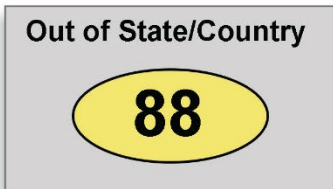
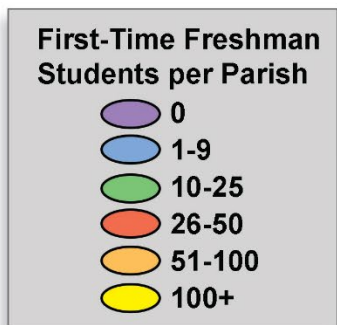
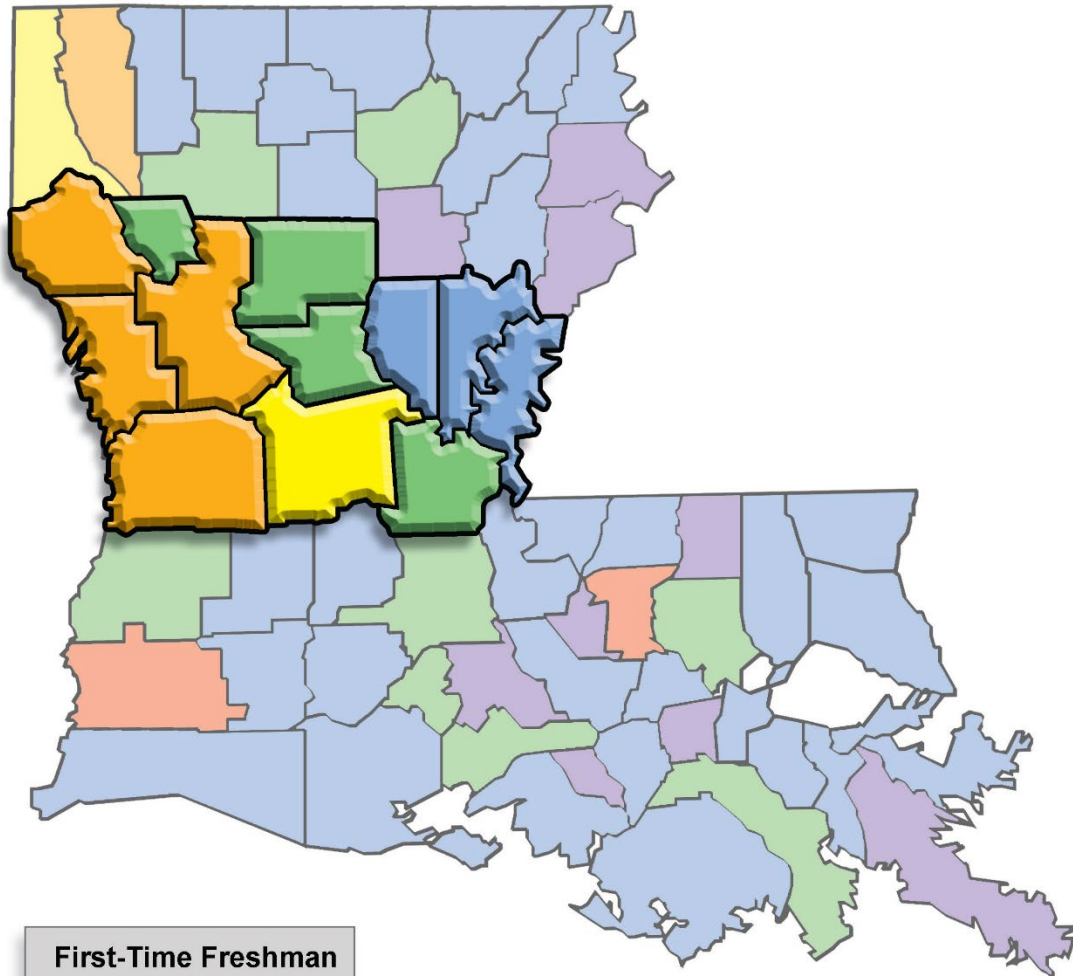

5-17-24 NSU Publications

## Type of Degree Awarded by Academic Year

Degree	Academic Year					
	2017-18	2018-19	2019-20	2020-21	2021-22	2022-23
Associate Degrees	304	368	360	370	408	362
Undergraduate Certificates	0	0	0	0	0	8
Baccalaureate Degrees	1,162	1,212	1,356	1,318	1,385	1,282
Post-Baccalaureate Cert.	56	59	46	53	91	55
Master's Degrees	302	263	265	259	275	253
Post-Masters Certificates	8	23	12	16	9	8
Doctorates	0	0	0	4	13	13
Doctorates (Professional)	5	7	11	12	5	13
Specialist Degrees	6	6	3	1	4	3
Graduate Certificates	7	5	2	4	3	1
<b>Total</b>	<b>1850</b>	<b>1943</b>	<b>2055</b>	<b>2037</b>	<b>2193</b>	<b>1998</b>

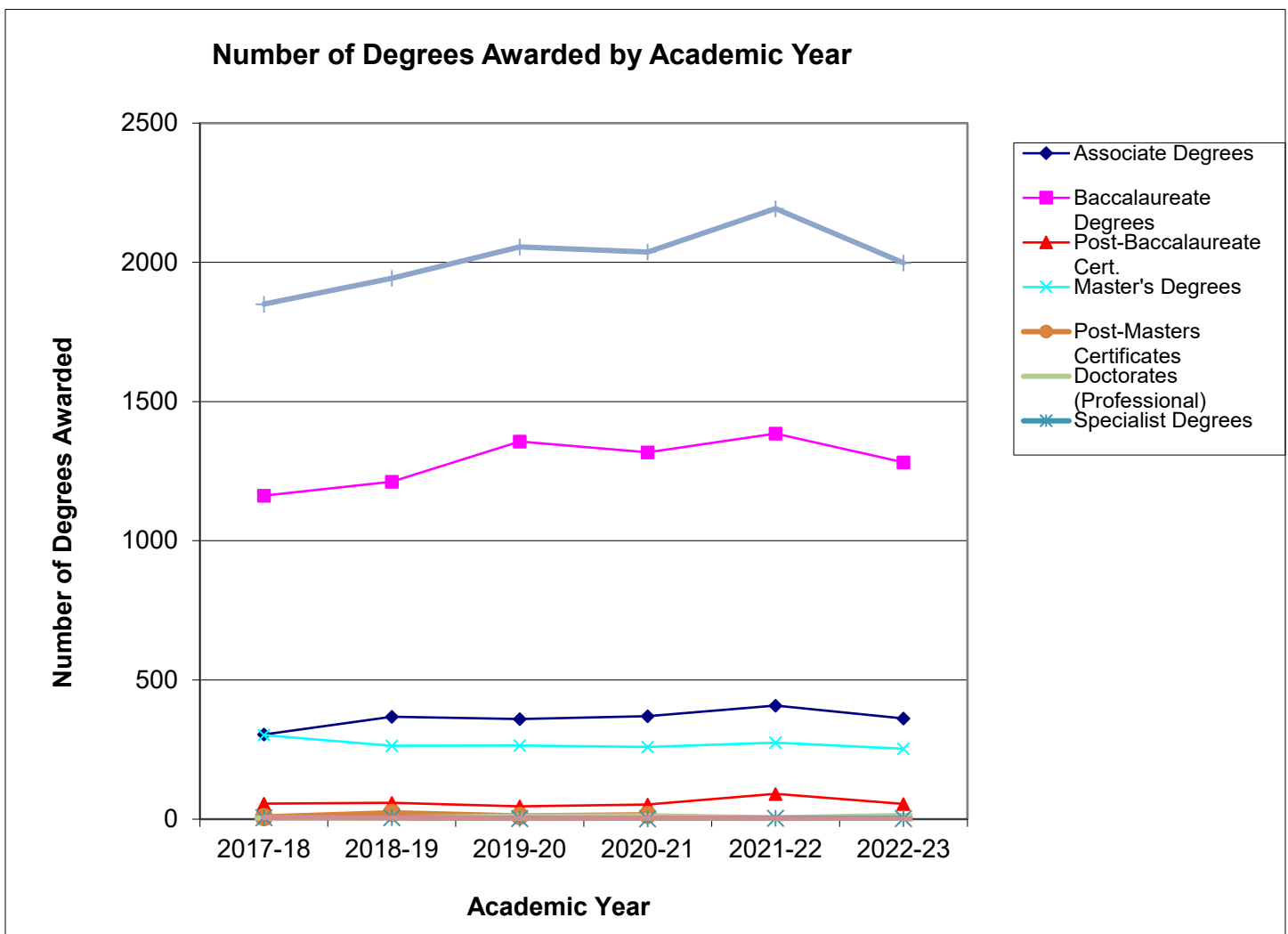

## Degrees Awarded by Department, Major and Academic Year

Dept./School	Major	2017-18	2018-19	2019-20	2020-21	2021-22	2022-23	Total	Six Yr. Avg.	Three Yr. Avg.
Allied Health	045 - INVASIVE CARDIOVASCULAR TECHNOLOGY	0	1	0	0	0	0	1	0.17	0.00
	046 - MAGNETIC RESONANCE IMAGING	0	5	0	0	2	0	7	1.17	0.67
	047 - COMPUTED TOMOGRAPHY	0	0	1	0	0	0	1	0.17	0.00
	074 - COMPUTED TOMOGRAPHY UC	0	0	0	0	0	1	1	0.17	0.33
	075 - MAGNETIC RESONANCE IMAGING UC	0	0	0	0	0	6	6	1.00	2.00
	076 - INVASIVE CARDIOVASCULAR TECHNOLOGY UC	0	0	0	0	0	1	1	0.17	0.33
	549A - RADIOLOGIC SCI. - EDUCATION	7	2	3	6	7	9	34	5.67	7.33
	549B - RADIOLOGIC SCI. - ADMIN.	3	2	6	4	10	5	30	5.00	6.33
	615 - RADIOLOGIC SCIENCES	27	44	31	29	43	33	207	34.50	35.00
	615A - RADIOLOGIC SCI. - RT TO BSRS	12	23	15	25	43	31	149	24.83	33.00
	620A - ALLIED HEALTH - HLTH SCI & TEC	22	20	28	17	17	8	112	18.67	14.00
	620B - ALLIED HEALTH - HEALTH SCI LEADERSHIP & MGT	0	0	0	3	8	4	15	2.50	5.00
	<b>Total</b>		<b>71</b>	<b>97</b>	<b>84</b>	<b>84</b>	<b>130</b>	<b>98</b>	<b>564</b>	<b>94.00</b>
Biological and Physical Sciences	618 - BIOLOGY	2	0	0	0	0	0	2	0.33	0.00
	618L - BIOLOGY - PRE-PHYSICAL THERAPY	1	0	0	0	0	0	1	0.17	0.00
	618M - BIOLOGY - BIOMEDICAL	42	63	65	62	43	74	349	58.17	59.67
	618N - BIOLOGY - NATURAL SCIENCE	8	5	10	8	8	9	48	8.00	8.33
	618R - BIOLOGY - FORENSIC SCIENCE	2	2	5	5	8	6	28	4.67	6.33
	618T - BIOL - CLINICAL LABORATORY SCI	0	0	1	1	1	0	3	0.50	0.67
	618V - BIOLOGY - VETERINARY TECH.	13	6	15	9	10	10	63	10.50	9.67
	619B - MEDICAL & HEALTH PROFESSION	0	2	1	7	6	8	24	4.00	7.00
	619C - ENVIRONMENTAL & APPL MICROBIOL	0	0	1	2	1	0	4	0.67	1.00
	637A - PHYSICAL SCIENCE - CHEMISTRY	0	0	1	1	4	5	11	1.83	3.33
	725 - VETERINARY TECHNOLOGY	11	9	18	9	14	12	73	12.17	11.67
<b>Total</b>		<b>79</b>	<b>87</b>	<b>117</b>	<b>104</b>	<b>95</b>	<b>124</b>	<b>606</b>	<b>101.00</b>	<b>107.67</b>
Business	001 - BUSINESS ANALYTICS	0	0	0	1	0	0	1	0.17	0.33
	101 - ACCOUNTING	45	27	51	41	67	38	269	44.83	48.67
	102 - COMPUTER INFORMATION SYSTEMS	5	1	0	0	0	0	6	1.00	0.00
	102A - CIS - APPLICATION DEVELOPMENT	9	7	8	8	3	7	42	7.00	6.00
	102D - CIS - NETWORKING & SYSTEMS MGT	23	11	9	11	12	7	73	12.17	10.00
	102E - CIS - WEB DEVELOPMENT	4	5	2	2	7	1	21	3.50	3.33
	102F - CIS - CORE PROGRAMMING	0	1	5	2	1	0	9	1.50	1.00
	102G - CIS - CYBER SECURITY	0	0	4	8	10	17	39	6.50	11.67
	102H - CIS - INFORMATION SYSTEMS MGT	0	0	0	0	0	1	1	0.17	0.33
	110 - BUSINESS ADMINISTRATION	97	80	85	71	61	53	447	74.50	61.67
	110I - BUSINESS ADM. - FINANCE	4	10	15	12	14	10	65	10.83	12.00

## Degrees Awarded by Department, Major and Academic Year

Dept./School	Major	2017-18	2018-19	2019-20	2020-21	2021-22	2022-23	Total	Six Yr. Avg.	Three Yr. Avg.
Business (Cont.)	110J - BUSINESS ADM. - MANAGEMENT	5	8	10	7	23	14	67	11.17	14.67
	110K - BUSINESS ADM. - MARKETING	9	3	9	6	12	6	45	7.50	8.00
	110L - BUSINESS ADM. - INTERNATL BSN	0	1	0	1	1	4	7	1.17	2.00
	110M - BUSINESS ADM. - BSN ANALYTICS	0	0	0	0	0	1	1	0.17	0.33
	110N - BUSINESS ADM. - ENTREPRENEURSHIP	0	0	0	1	0	0	1	0.17	0.33
	135A - HMT - HOSPITALITY SERVICES	9	14	10	29	19	20	101	16.83	22.67
	135C - HMT - TRAVEL & TOURISM	7	12	4	1	11	1	36	6.00	4.33
	135D - HMT - CULINARY ARTS	2	1	0	0	1	2	6	1.00	1.00
	597 - COMPUTER INFORMATION SYSTEMS	0	0	0	0	2	2	4	0.67	1.33
	<b>Total</b>		<b>219</b>	<b>181</b>	<b>212</b>	<b>201</b>	<b>244</b>	<b>184</b>	<b>1241</b>	<b>206.83</b>
Creative and Performing Arts	214A - FINE & GRA. ARTS - GRA. COMM.	3	3	7	4	4	1	22	3.67	3.00
	214B - FINE & GRA. ARTS - STUDIO ART	3	3	6	6	12	14	44	7.33	10.67
	214D - CRAFT	0	1	1	0	0	0	2	0.33	0.00
	214E - FINE & GRA. ARTS - INTERDISCIPLINARY DESIGN	0	0	0	0	3	1	4	0.67	1.33
	225A - COMMUNICATION - ORG. COMM.	1	0	1	0	0	0	2	0.33	0.00
	225C - COMMUNICATION - RHETORIC	1	0	0	0	0	0	1	0.17	0.00
	225D - COMM. - MASS COMMUNICATION	8	1	1	0	0	0	10	1.67	0.00
	225E - COMMUNICATION - STRATEGIC	1	15	9	6	11	10	52	8.67	9.00
	225F - COMM.-BRDCST & DIGI MEDIA PROD	8	9	14	7	7	2	47	7.83	5.33
	225G - COMM. - MULTIMEDIA JOURNALISM	0	1	1	2	2	0	6	1.00	1.33
	225H - COMM. - JOURN, BROAD, & DM PRODUCTION	0	0	0	3	2	10	15	2.50	5.00
	225I - COMM. - SPORTS MEDIA	0	0	0	0	1	6	7	1.17	2.33
	242E - MUSIC PERF. - MUSIC BUSINESS	12	12	13	7	7	5	56	9.33	6.33
	242M - MUSIC - SACRED MUSIC	1	0	0	0	0	1	2	0.33	0.33
	242P - MUSIC - PERFORMANCE	10	15	15	15	11	11	77	12.83	12.33
	244 - DANCE	0	0	0	7	10	3	20	3.33	6.67
	245 - THEATER	2	0	0	0	0	0	2	0.33	0.00
	245A - THEATRE - DESIGN/TECHNOLOGY	6	5	3	9	2	1	26	4.33	4.00
	245B - THEATRE- PERFORMANCE/DIRECTING	11	11	11	12	10	10	65	10.83	10.67
	245C - THEATRE - MUSICAL THEATRE PERF	4	4	5	7	6	8	34	5.67	7.00
	245D - THEATRE - DANCE PERFORMANCE	3	6	2	1	0	0	12	2.00	0.33
	246 - PRODUCTION AND DESIGN	0	0	0	0	5	3	8	1.33	2.67
	247 - MUSICAL THEATRE	0	0	0	0	0	2	2	0.33	0.67
	511 - ART	7	3	6	7	2	7	32	5.33	5.33
	542A - MUSIC - MUSIC EDUCATION	3	2	3	2	2	2	14	2.33	2.00
	542B - MUSIC - PERFORMANCE	5	7	3	3	4	4	26	4.33	3.67



## Degrees Awarded by Department, Major and Academic Year

Dept./School	Major	2017-18	2018-19	2019-20	2020-21	2021-22	2022-23	Total	Six Yr. Avg.	Three Yr. Avg.
CAPA (Cont.)	<b>Total</b>	89	98	101	98	101	101	588	98.00	100.00
Social Sciences and Applied Programs	055 - GLOBAL SECURITY & INTELLIGENCE	0	1	1	0	0	0	2	0.33	0.00
	250 - CRIMINAL JUSTICE	67	46	57	44	54	43	311	51.83	47.00
	250A - CRIMINAL JUSTICE - PRE-LAW	0	1	0	0	0	0	1	0.17	0.00
	250B - CJ - PRE-LAW & PARALEGAL STUD.	6	8	6	5	3	3	31	5.17	3.67
	256A - UPSA - LAW ENFORCEMENT ADMIN.	1	1	3	0	3	1	9	1.50	1.33
	256B - UPSA - FIRE & EMS ADMIN.	3	3	0	4	1	1	12	2.00	2.00
	256C - UPSA - EMERGENCY MGT. ADMIN.	1	6	3	1	1	1	13	2.17	1.00
	256D - UPSA - PUBLIC FACILITIES MGT.	0	0	2	1	1	1	5	0.83	1.00
	258A - HUMAN RESOURCE MANAGEMENT	3	6	2	1	2	2	16	2.67	1.67
	258B - INDUSTRIAL TECH-MANUF MGT	0	2	0	2	0	0	4	0.67	0.67
	258C - PUBLIC SAFETY MANAGEMENT	0	0	0	1	0	0	1	0.17	0.33
	258E - ENVIRONMENTAL SCIENCE	0	0	1	0	0	0	1	0.17	0.00
	258F - HEALTH SCIENCE ADMINISTRATION	0	0	0	1	1	0	2	0.33	0.67
	261 - HISTORY	21	18	14	23	17	11	104	17.33	17.00
	579 - HOMELAND SECURITY	21	11	6	19	14	9	80	13.33	14.00
	735 - CRIMINAL JUSTICE	1	0	0	0	0	0	1	0.17	0.00
	<b>Total</b>	124	103	95	102	97	72	593	98.83	90.33
Education	010 - LEVEL 1 ED LEADER - ALT. PATH.	6	2	5	4	3	1	21	3.50	2.67
	013 - SP ED M/MOD FOR ELEM ED GR 1-5	4	2	4	4	1	3	18	3.00	2.67
	014 - SP ED M/MOD FOR MIDDLE SCH 4-8	1	1	2	2	1	0	7	1.17	1.00
	015 - SP ED M/MOD FOR SEC ED GR 6-12	2	1	4	5	4	3	19	3.17	4.00
	016 - GIFTED EDUCATION	2	6	2	7	1	2	20	3.33	3.33
	017 - SPEC ED-EARLY INTERV: BIRTH-5	8	2	2	2	7	1	22	3.67	3.33
	019 - ELEMENTARY EDUCATION GR 1 - 5	7	8	0	0	15	6	36	6.00	7.00
	020 - MIDDLE SCHOOL EDUCATION GR 4-8	0	3	1	0	11	4	19	3.17	5.00
	021 - SECONDARY EDUCATION GR 6 - 12	2	7	4	0	8	7	28	4.67	5.00
	022 - EDUC. TECHNOLOGY LEADERSHIP	1	0	0	0	0	0	1	0.17	0.00
	023 - SCHOOL LIBRARIAN	5	12	6	10	5	4	42	7.00	6.33
	023U - SCHOOL LIBRARIAN - UNDERGRAD.	5	6	10	3	5	2	31	5.17	3.33
	024 - EDUCATIONAL DIAGNOSTICIAN	5	3	2	12	11	1	34	5.67	8.00
	025 - ENGLISH AS A SECOND LANGUAGE	1	0	0	1	1	0	3	0.50	0.67
	026 - READING SPECIALIST	0	0	1	0	1	0	2	0.33	0.33
	029 - ELEM ED & SPEC ED M/M GR 1-5	4	0	0	0	0	0	4	0.67	0.00
	137C - FACS - CONSUMER SERVICES	0	0	4	1	5	6	16	2.67	4.00
	137E - FACS - CHILD DEV. & FAM. REL.	1	23	37	48	49	44	202	33.67	47.00

## Degrees Awarded by Department, Major and Academic Year

Dept./School	Major	2017-18	2018-19	2019-20	2020-21	2021-22	2022-23	Total	Six Yr. Avg.	Three Yr. Avg.
Education (Cont.)	138C - FACS - CONSUMER SERVICES	2	0	0	1	0	0	3	0.50	0.33
	138E - FACS - CHILD DEV. & FAM. REL.	32	17	10	2	0	0	61	10.17	0.67
	3101 - EARLY CHILDHOOD ED (PRE-K - 3)	7	4	9	7	3	5	35	5.83	5.00
	3102 - ELEMENTARY EDUCATION	10	16	13	11	16	12	78	13.00	13.00
	320B - SEC. EDUC. - BIOLOGY EDUC.	2	1	3	0	0	0	6	1.00	0.00
	320E - SEC. EDUC. - ENGLISH EDUC.	4	4	2	1	3	3	17	2.83	2.33
	320M - SEC. EDUC. - MATHEMATICS EDUC.	1	0	2	3	2	0	8	1.33	1.67
	320S - SEC. EDUC. - SOC. STUDIES ED.	2	4	5	3	4	4	22	3.67	3.67
	320U - SEC. EDUC. - BUSINESS EDUC.	0	0	1	1	0	1	3	0.50	0.67
	327 - MUSIC EDUC. - INSTRUMENTAL	11	10	14	17	8	5	65	10.83	10.00
	328 - MUSIC EDUC. - VOCAL	3	9	1	0	1	3	17	2.83	1.33
	502 - EDUCATIONAL TECH. LEADERSHIP	0	0	0	1	0	0	1	0.17	0.33
	502A - ETEC LDRSHP - LDRSHP FOR K-12	11	6	5	9	2	1	34	5.67	4.00
	502B - ETEC LDRSHP - WORKFORCE DEV	1	1	4	2	0	3	11	1.83	1.67
	503 - EDUCATIONAL LEADERSHIP	18	15	24	17	11	8	93	15.50	12.00
	504C - CURR. & INSTR. - ENGLISH EDUC.	1	0	0	1	0	2	4	0.67	1.00
	504E - CURR. & INSTR. - READING	4	7	4	7	9	8	39	6.50	8.00
	504G - CURR & INSTR - P.T.S.F.T.T.L.	1	0	1	0	0	0	2	0.33	0.00
	504H - CURR. & INST. - SCHOOL LIBR.	3	1	2	1	0	3	10	1.67	1.33
	504I - CURR. & INST. - TRAN. TO TEACH	0	1	1	1	0	2	5	0.83	1.00
	506A - MAT - ELEM. EDUC. - PROF. STUD	6	4	5	6	6	8	35	5.83	6.67
	507A - MAT - MID. EDUC. - PROF. STUD.	6	9	4	15	12	15	61	10.17	14.00
	508A - MAT - SEC. EDUC. - PROF. STUD.	14	9	12	9	11	8	63	10.50	9.33
	524A - SPECIAL EDUC. - GIFTED EDUC.	9	7	6	7	2	4	35	5.83	4.33
	524C - SPEC ED - EARLY INTERVENTION	0	3	1	2	4	0	10	1.67	2.00
	524D - SP. ED. - ELEM. M/M SPEC. ED.	4	5	3	3	4	3	22	3.67	3.33
	524E - SP. ED. - M.S. & SEC. M/M SPED	4	2	4	3	3	2	18	3.00	2.67
	531A - ELEM. ED. & SP. ED. - PROF. ST	12	5	8	5	4	6	40	6.67	5.00
	533A - COUN. - CLINICAL MENTAL HEALTH	7	13	9	13	10	10	62	10.33	11.00
	533B - COUN. - SCHOOL COUNSELING	6	6	1	3	1	5	22	3.67	3.00
	541A - M.S. ED. & SP. ED. - PROF. ST.	0	6	0	2	6	0	14	2.33	2.67
	545A - AL&D-ADULT & WORKFORCE DEV	7	2	3	4	6	5	27	4.50	5.00
	545B - AL&D-HOMELAND SEC.	0	0	0	1	1	1	3	0.50	1.00
545C - AL&D - E-LEARNING	1	1	3	1	1	0	7	1.17	0.67	
547 - EARLY CHILDHOOD EDUCATION	0	6	2	3	3	6	20	3.33	4.00	
548A - ECED - PROFESSIONAL STUDIES	9	10	10	4	5	1	39	6.50	3.33	
561A - SEC. ED. & SP. ED. - PROF. ST.	2	3	3	0	1	0	9	1.50	0.33	

## Degrees Awarded by Department, Major and Academic Year

Dept./School	Major	2017-18	2018-19	2019-20	2020-21	2021-22	2022-23	Total	Six Yr. Avg.	Three Yr. Avg.
Education (Cont.)	574 - STUDENT AFFAIRS IN HIGHER EDUC	10	13	11	11	14	5	64	10.67	10.00
	582G - SPECIAL EDUCATION	0	3	1	0	1	1	6	1.00	0.67
	582H - EDUCATIONAL TECHNOLOGY	1	1	1	1	1	0	5	0.83	0.67
	582I - EDUCATIONAL LEADERSHIP	5	2	1	0	2	2	12	2.00	1.33
	925A - Community College Leadership	0	0	0	3	8	6	17	2.83	5.67
	925B - Adult Learning & Workforce Development	0	0	0	1	5	7	13	2.17	4.33
	<b>Total</b>		<b>270</b>	<b>282</b>	<b>273</b>	<b>281</b>	<b>298</b>	<b>239</b>	<b>1643</b>	<b>273.83</b>
Engineering Technology	042 - QUALITY CONTROL	4	1	5	2	10	10	32	5.33	7.33
	044 - PROJECT MANAGEMENT	5	1	2	4	8	12	32	5.33	8.00
	140 - ENGINEERING TECHNOLOGY	1	0	0	0	0	0	1	0.17	0.00
	140A - ELECTRONICS	0	1	1	2	0	1	5	0.83	1.00
	140B - INDUSTRIAL	1	2	4	2	1	2	12	2.00	1.67
	140C - ADVANCED MANUFACTURING	0	0	3	3	3	4	13	2.17	3.33
	141A - ELEC. ENG. TECH. - ELECTRONICS	6	10	19	8	13	12	68	11.33	11.00
	141B - ELEC. ENG. TECH. - BIOMEDICAL	0	0	4	3	5	8	20	3.33	5.33
	145 - INDUSTRIAL ENGINEERING TECH.	29	29	31	29	17	9	144	24.00	18.33
<b>Total</b>		<b>46</b>	<b>44</b>	<b>69</b>	<b>53</b>	<b>57</b>	<b>58</b>	<b>327</b>	<b>54.50</b>	<b>56.00</b>
English, Foreign Languages and Cultural Studies	050 - TESOL	6	5	2	3	2	0	18	3.00	1.67
	052 - WRITING FOR BUS, INDUS, + TECH	1	0	0	1	1	1	4	0.67	1.00
	221A - ENGLISH - LITERATURE	4	3	4	5	4	1	21	3.50	3.33
	221B - ENGLISH - PROFESSIONAL WRITING	3	7	4	0	1	2	17	2.83	1.00
	221D - ENGLISH - FILM STUDIES	0	1	2	3	2	1	9	1.50	2.00
	221E - ENGLISH - CREATIVE WRITING	0	0	0	2	6	3	11	1.83	3.67
	529A - ENGLISH - WRITING & LINGUISTIC	5	4	3	5	1	3	21	3.50	3.00
	529B - ENGLISH - LITERATURE	4	0	0	3	1	4	12	2.00	2.67
	529C - ENGLISH - FOLK/SOUTHERN CULT.	2	0	2	3	0	3	10	1.67	2.00
	529D - ENGLISH - ONLINE	4	0	0	0	0	0	4	0.67	0.00
	529E - ENGLISH - TESOL	2	2	1	1	1	0	7	1.17	0.67
	529G - ENGLISH - GENERALIST	4	2	2	3	1	4	16	2.67	2.67
	<b>Total</b>		<b>35</b>	<b>24</b>	<b>20</b>	<b>29</b>	<b>20</b>	<b>22</b>	<b>150</b>	<b>25.00</b>
Health and Human Performance	377 - HEALTH & EXERCISE SCIENCE	25	17	21	24	19	18	124	20.67	20.33
	377A - H&ES - HEALTH SCIENCE	3	0	0	0	0	0	3	0.50	0.00
	377B - H&ES - PRE-ATHLETIC TRAINING	0	0	0	0	1	0	1	0.17	0.33
	377O - H&ES - PRE-OCCUPATIONAL THERAPY	3	3	2	9	4	3	24	4.00	5.33
	377P - H&ES - PRE-PHYSICAL THERAPY	2	3	7	7	5	7	31	5.17	6.33
	378 - HEALTH & PHYSICAL EDUCATION	2	8	3	2	1	2	18	3.00	1.67

## Degrees Awarded by Department, Major and Academic Year

Dept./School	Major	2017-18	2018-19	2019-20	2020-21	2021-22	2022-23	Total	Six Yr. Avg.	Three Yr. Avg.
Health and Human Performance (Cont.)	577A - HAHP - SPORTS ADMINISTRATION	17	17	14	16	17	11	92	15.33	14.67
	577B - HAHP - HEALTH PROMOTION	5	5	2	4	2	6	24	4.00	4.00
	<b>Total</b>	<b>57</b>	<b>53</b>	<b>49</b>	<b>62</b>	<b>49</b>	<b>47</b>	<b>317</b>	<b>52.83</b>	<b>52.67</b>
Mathematics	642 - MATHEMATICS	2	4	2	3	2	2	15	2.50	2.33
	642B - MATH. - ACTUARIAL MATHEMATICS	0	0	0	1	0	0	1	0.17	0.33
	<b>Total</b>	<b>2</b>	<b>4</b>	<b>2</b>	<b>4</b>	<b>2</b>	<b>2</b>	<b>16</b>	<b>2.67</b>	<b>2.67</b>
Nursing	051 - FAMILY NURSE PRACTITIONER	2	4	2	4	2	3	17	2.83	3.00
	053 - PSYCHIATRIC MENTAL HEALTH NP	0	16	4	6	4	2	32	5.33	4.00
	054 - ADULT-GERON ACUTE CARE NP	0	0	0	2	0	2	4	0.67	1.33
	400 - ASSC. OF SCIENCE IN NURSING	72	106	107	87	82	59	513	85.50	76.00
	400A - NURSING - LPN TO ASN	26	34	47	40	24	32	203	33.83	32.00
	400B - NURSING - MEDIC/PARAMEDIC	0	0	0	16	4	7	27	4.50	9.00
	410 - NURSING	112	133	167	161	162	137	872	145.33	153.33
	410A - NURSING - RN TO BSN	60	55	79	103	131	132	560	93.33	122.00
	410B - NURSING - LPN TO BSN	14	15	12	14	18	15	88	14.67	15.67
	410C - NURSING - BS TO BSN	0	0	0	0	7	9	16	2.67	5.33
	546C - NURS. - FAMILY NURSE PRACT.	50	34	47	31	36	31	229	38.17	32.67
	546D - NURS. - MATERNAL - CHILD & FAM	1	1	3	1	2	1	9	1.50	1.33
	546H - NURS. - WOMENS HLTH NURSE PRAC	5	4	4	3	4	3	23	3.83	3.33
	546K - NURS. - ADULT GERONTOLOGY	1	5	1	2	2	3	14	2.33	2.33
	546M - NURS. - PRIMARY CARE PED. N.P.	1	8	4	0	5	3	21	3.50	2.67
	546N - NURS. - ADULT-GER. ACUTE CARE	5	8	7	4	16	15	55	9.17	11.67
	546P - NURS. - ADULT-GER. PRIM. CARE	4	5	5	1	6	3	24	4.00	3.33
	546R - Psychiatric Mental Health Nurse Pract Lifespan	0	3	4	8	17	10	42	7.00	11.67
	546W - NURS. - MATREN. CHILD/FAM NURS EDUC.	0	0	0	0	0	1	1	0.17	0.33
	901A - ADV PRACT REG NURSE TO DNP	4	5	6	4	1	9	29	4.83	4.67
901B - ORG SYSTEMS LEADERSHIP TO DNP	1	2	5	8	4	4	24	4.00	5.33	
<b>Total</b>		<b>358</b>	<b>438</b>	<b>504</b>	<b>495</b>	<b>527</b>	<b>481</b>	<b>2803</b>	<b>467.17</b>	<b>501.00</b>
Psychology	392 - PSYCHOLOGY	75	82	92	79	103	98	529	88.17	93.33
	392B - PSYCHOLOGY - SUBSTANCE ABUSE	14	11	13	5	4	5	52	8.67	4.67
	392C - PSYCHOLOGY - PREV. SPECIALIST	1	1	0	0	1	1	4	0.67	0.67
	392D - INDUSTRIAL ORGANIZATIONAL BEHAVIOR	3	6	1	0	0	4	14	2.33	1.33
	395 - ADDICTION STUDIES	15	20	19	22	11	6	93	15.50	13.00
	395A - INDUSTRIAL ORGANIZATIONAL BEHAVIOR	0	0	0	1	0	0	1	0.17	0.33
	552 - CLINICAL PSYCHOLOGY	9	1	8	0	7	8	33	5.50	5.00
	552S - CLIN. PSYC. - SUBSTANCE ABUSE	1	2	5	2	0	0	10	1.67	0.67

## Degrees Awarded by Department, Major and Academic Year

Dept./School	Major	2017-18	2018-19	2019-20	2020-21	2021-22	2022-23	Total	Six Yr. Avg.	Three Yr. Avg.
Psychology (Cont.)	<b>Total</b>	118	123	138	109	126	122	736	122.67	119.00
Scholars' College	800 - SCLA - ACCOUNTING	1	0	0	0	0	0	1	0.17	0.00
	802D - SCLA - WEB DEVELOPMENT	0	0	0	0	0	1	1	0.17	0.33
	810 - SCLA - BUSINESS ADMINISTRATION	1	0	0	0	0	0	1	0.17	0.00
	8102 - SCLA - ELEMENTARY EDUCATION	0	0	1	0	0	0	1	0.17	0.00
	810B - SCLA - BUS. ADM. - FINANCE	0	0	0	2	1	0	3	0.50	1.00
	810L - BUSINESS ADM. - INTERNATL BSN	0	1	0	0	0	0	1	0.17	0.00
	814B - SCLA - THEATRE - PERF./DIR.	0	0	1	2	1	0	4	0.67	1.00
	815B - FINE & GRA. ARTS - STUDIO ART	0	0	0	0	1	0	1	0.17	0.33
	816 - PRODUCTION AND DESIGN	0	0	0	0	0	1	1	0.17	0.33
	820A - LIBERAL ARTS - SCIENTIFIC INQ.	4	2	8	5	2	3	24	4.00	3.33
	820B - LIB ARTS - HUM. & SOC. THOUGHT	5	3	7	6	6	5	32	5.33	5.67
	820C - LIB. ARTS - FINE & PERF. ARTS	0	0	1	0	1	0	2	0.33	0.33
	820D - LIB. ARTS - FOREIGN LANGUAGE	0	0	3	0	0	0	3	0.50	0.00
	820F - LIB. ARTS - PHIL., POL., & LAW	2	0	0	0	0	0	2	0.33	0.00
	820H - LIB. ARTS - CLASSICAL STUDIES	0	1	0	0	0	0	1	0.17	0.00
	822A - SCLA - ENGLISH - LITERATURE	0	1	0	0	0	0	1	0.17	0.00
	822B - SCLA - ENGLISH - PROF. WRITING	1	0	0	0	0	0	1	0.17	0.00
	822E - SCLA - ENGLISH - CREATIVE WRITING	0	0	0	0	0	1	1	0.17	0.33
	825A - SCLA - SEC. ED. - ENGLISH EDUC	0	1	0	0	1	0	2	0.33	0.33
	825D - SCLA - SEC. ED. - SOC SCI EDUC	0	0	0	0	1	0	1	0.17	0.33
	827 - SCLA - INSTRUMENTAL MUSIC EDUC	0	1	0	0	0	0	1	0.17	0.00
	838A - SCLA - BIOLOGY - BIOMEDICAL	1	2	0	1	0	1	5	0.83	0.67
	838B - SCLA - BIOLOGY - NATURAL SCI.	0	0	1	1	0	0	2	0.33	0.33
	840 - SCLA - NURSING	1	0	0	1	0	0	2	0.33	0.33
	847E - SCLA - FACS - CHILD DEV. & FAM. REL.	0	0	0	0	1	0	1	0.17	0.33
	850 - SCLA - CRIMINAL JUSTICE	0	0	0	0	1	0	1	0.17	0.33
	859 - SCLA - PSYCHOLOGY	3	4	3	2	3	2	17	2.83	2.33
	873 - Social Work (effective Spring 2017)	0	1	0	0	1	0	2	0.33	0.33
	<b>Total</b>	19	17	25	20	20	14	115	19.17	18.00
Social Work	274 - SOCIAL WORK	41	44	53	56	39	53	286	47.67	49.33
	<b>Total</b>	41	44	53	56	39	53	286	47.67	49.33
University Studies	220 - LIBERAL ARTS	10	2	6	12	9	21	60	10.00	14.00
	220G - LIB. ARTS - ETHNOARCHAEOLOGY	2	1	1	0	0	0	4	0.67	0.00
	220L - CREATIVE & PERFORMING ARTS	0	1	0	3	1	0	5	0.83	1.33
	733 - GENERAL STUDIES	182	203	170	197	273	241	1266	211.00	237.00

### Degrees Awarded by Department, Major and Academic Year

Dept./School	Major	2017-18	2018-19	2019-20	2020-21	2021-22	2022-23	Total	Six Yr. Avg.	Three Yr. Avg.
University Studies (Cont.)	733R - GEN STU - RADIOLOGIC SCIENCES	10	9	7	13	6	4	49	8.17	7.67
	733S - GEN STU - ALLIED HEALTH	0	3	0	0	1	0	4	0.67	0.33
	733T - GEN. STUD. - CHILD AND FAMILY STUDIES	0	1	3	1	0	0	5	0.83	0.33
	734 - GENERAL STUDIES	1	0	0	0	0	1	2	0.33	0.33
	734C - GS - COMPUTER & NATURAL SCI.	5	7	4	6	1	5	28	4.67	4.00
	734G - GEN. STUD. - SOCIAL SCIENCES	100	112	115	101	91	100	619	103.17	97.33
	734H - GEN. STUD. - ARTS & COMM.	10	9	7	6	6	9	47	7.83	7.00
	734P - GS - PROFESSIONAL STUDIES	2	0	0	0	0	0	2	0.33	0.00
	Total	322	348	313	339	388	381	2091	348.50	369.33
	<b>Grand Total:</b>	<b>1850</b>	<b>1943</b>	<b>2055</b>	<b>2037</b>	<b>2193</b>	<b>1998</b>	<b>12076</b>	<b>2012.67</b>	<b>2076.00</b>

## Top 10 Majors of Graduating Students

2011-12	2012-13	2013-2014
733 - General Studies (AGS) (700) 410 - Nursing (BSN) (197) 734 - General Studies (BGS) (156) 400 - Nursing (ASN) (115) 392 - Psychology (108) 110 - Business Administration (88) 618 - Biology (68) 546 - Nursing (MSN) (54) 250 - Criminal Justice (54) 138 - Family & Consumer Sciences (47)	410 - Nursing (BSN) (231) 733 - General Studies (AGS) (147) 400 - Nursing (ASN) (134) 734 - General Studies (BGS) (130) 110 - Business Administration (92) 392 - Psychology (91) 618 - Biology (64) 250 - Criminal Justice (61) 138 - Family & Consumer Sciences (55) 546 - Nursing (MSN) (54)	733 - General Studies (AGS) (223) 410 - Nursing (BSN) (144) 734 - General Studies (BGS) (143) 392 - Psychology (107) 400 - Nursing (ASN) (85) 110 - Business Administration (69) 250 - Criminal Justice (62) 618 - Biology (59) 546 - Nursing (MSN) (46) 138 - Family & Consumer Sciences (40)
2014-2015	2015-2016	2016-2017
410 - Nursing (BSN) (204) 733 - General Studies (AGS) (140) 734 - General Studies (BGS) (110) 400 - Nursing (ASN) (102) 392 - Psychology (99) 110 - Business Administration (88) 546 - Nursing (MSN) (59) 618 - Biology (65) 250 - Criminal Justice (59) 138 - Family & Consumer Sciences (56)	733 - General Studies (AGS) (313) 410 - Nursing (BSN) (235) 734 - General Studies (BGS) (104) 618 - Biology (95) 392 - Psychology (93) 400 - Nursing (ASN) (88) 110 - Business Administration (78) 250 - Criminal Justice (67) 546 - Nursing (MSN) (59) 138 - Family & Consumer Sciences (45)	410 - Nursing (BSN) (228) 733 - General Studies (AGS) (171) 734 - General Studies (BGS) (118) 110 - Business Administration (115) 392 - Psychology (89) 618 - Biology (80) 400 - Nursing (ASN) (78) 546 - Nursing (MSN) (75) 250 - Criminal Justice (60) 274 - Social Work (43)
2017-2018	2018-2019	2019-2020
733 - General Studies (AGS) (192) 410 - Nursing (BSN) (186) 734 - General Studies (BGS) (118) 110 - Business Administration (115) 400 - Nursing (ASN) (98) 392 - Psychology (93) 250 - Criminal Justice (73) 618 - Biology (68) 546 - Nursing (MSN) (67) 101 - Accounting (45)	733 - General Studies (AGS) (216) 410 - Nursing (BSN) (203) 400 - Nursing (ASN) (140) 734 - General Studies (BGS) (128) 110 - Business Administration (102) 392 - Psychology (100) 618 - Biology (76) 546 - Nursing (MSN) (68) 615 - Radiologic Sciences (67) 250 - Criminal Justice (55)	410 - Nursing (BSN) (258) 733 - General Studies (AGS) (180) 400 - Nursing (ASN) (154) 734 - General Studies (BGS) (126) 110 - Business Administration (119) 392 - Psychology (106) 618 - Biology (96) 546 - Nursing (MSN) (75) 250 - Criminal Justice (63) 274 - Social Work (53)
2020-2021	2021-2022	2022-2023
410 - Nursing (BSN) (278) 733 - General Studies (AGS) (211) 400 - Nursing (ASN) (143) 734 - General Studies (BGS) (113) 110 - Business Administration (98) 618 - Biology (85) 392 - Psychology (84) 274 - Social Work (56) 615 - Radiologic Sciences (54) 546 - Nursing (MSN) (50)	410 - Nursing (BSN) (318) 733 - General Studies (AGS) (280) 110 - Business Administration (111) 400 - Nursing (ASN) (110) 392 - Psychology (108) 734 - General Studies (BGS) (98) 546 - Nursing (MSN) (88) 615 - Radiologic Sciences (86) 618 - Biology (70) 101 - Accounting (67)	410 - Nursing (BSN) (293) 733 - General Studies (AGS) (245) 734 - General Studies (BGS) (115) 392 - Psychology (108) 618 - Biology (99) 400 - Nursing (ASN) (98) 110 - Business Administration (88) 546 - Nursing (MSN) (70) 615 - Radiologic Sciences (64) 274 - Social Work (53)

## Degrees Awarded by Department/School (Areas as of 2022-2023)

Department	# of Degrees Awarded	Percentage
Allied Health	98	4.93%
Biological and Physical Sciences	124	5.24%
Business	184	9.40%
Creative and Performing Arts	101	5.14%
Social Science and Applied Programs	72	3.70%
Education	239	12.28%
Engineering Technology	58	2.47%
English, Foreign Languages, and Cultural Studies	22	1.13%
Health and Human Performance	47	2.42%
Mathematics	2	0.10%
Nursing	481	24.72%
Psychology	122	6.22%
Scholars' College	14	0.62%
Social Work	53	2.72%
University Studies	381	19.53%

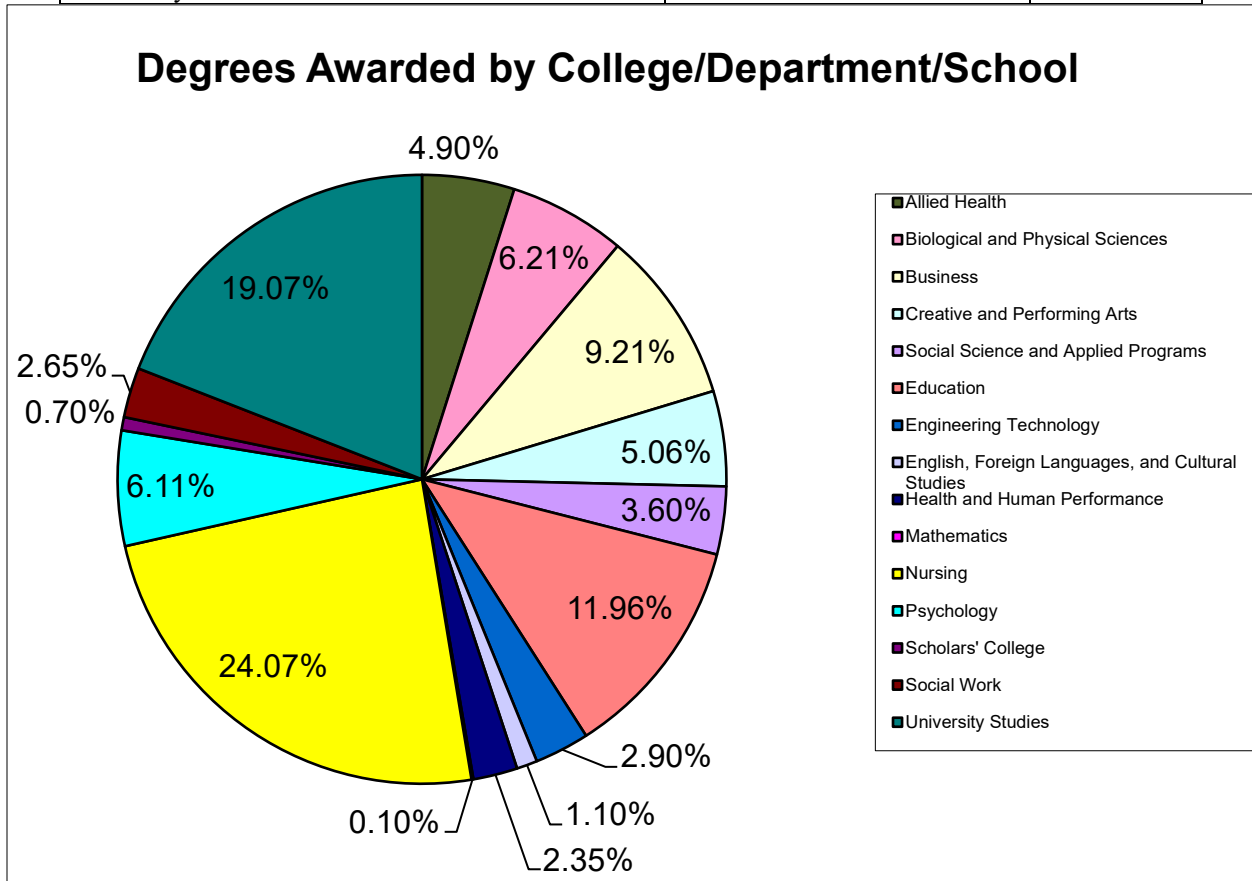



## 2022-2023 Degrees Awarded with a Second Major

<b>Second Major or Second Concentration</b>	<b>Number of Degrees</b>
110 - Business Administration	3
392 - Psychology	3

Note: Second majors do not include those students who earned two degrees.

## 2022-2023 Degrees Awarded with a Minor(s)

<b>Minor (First or Second)</b>	<b>Number of Minors</b>
MI02 - Accounting	8
MI03 - Addiction Studies	11
MI08 - Art	6
MI11 - Biology	9
MI13 - Communication	6
MI14 - Business Administration	17
MI16 - Chemistry	24
MI22 - Computer Information Systems	9
MI24 - Dance	2
MI29 - Child & Family Studies	10
MI31 - Foreign Language	2
MI32 - English	19
MI35 - Creative Writing	3
MI37 - Black Studies	2
MI41 - Global Studies	2
MI43 - Creole Studies	1
MI44 - History	10
MI45 - Hospitality Mgt and Tourism	7
MI48 - Industrial Engineering Technol	1
MI56 - Microbiology	2
MI57 - Military Leadership	6
MI58 - Military Science	1
MI60 - Music (Performance)	2
MI62 - Music (Theory)	4
MI67 - Pre-Law & Paralegal Studies	5
MI68 - Photography	3
MI71 - Philosophy	1
MI76 - Political Science	2
MI78 - Psychology	5
MI80 - Social Science	155
MI84 - Spanish	8
MI90 - Theatre	3
MI91 - Wildlife Management	2
MI94 - Criminal Justice	14
MI95 - Liberal Arts	1
MI97 - Classics	2
MI98 - P.E., Sport and Leisure Manage	6
MI99 - Culinary Arts	5

Note: A student may have more than one minor. Thus, a student could be included in the above numbers multiple times.

## University Persistence Rates for Full-Time, First-Time Degree-Seeking Entering Freshmen

<b>Persisted Percentage</b>							
Year	Base Yr.	After 1 Yr.	After 2 Yrs.	After 3 Yrs.	After 4 Yrs.	After 5 Yrs.	After 6 Yrs.
2023	100%						
2022	100%	68.2%					
2021	100%	60.4%	48.0%				
2020	100%	63.1%	47.6%	43.6%			
2019	100%	74.3%	58.9%	51.5%	48.9%		
2018	100%	70.0%	58.7%	53.0%	48.5%	47.8%	
2017	100%	70.0%	59.4%	53.9%	50.3%	48.4%	48.6%
2016	100%	74.5%	61.9%	56.2%	54.1%	52.6%	51.3%
2015	100%	69.0%	57.7%	52.4%	49.8%	48.9%	49.1%

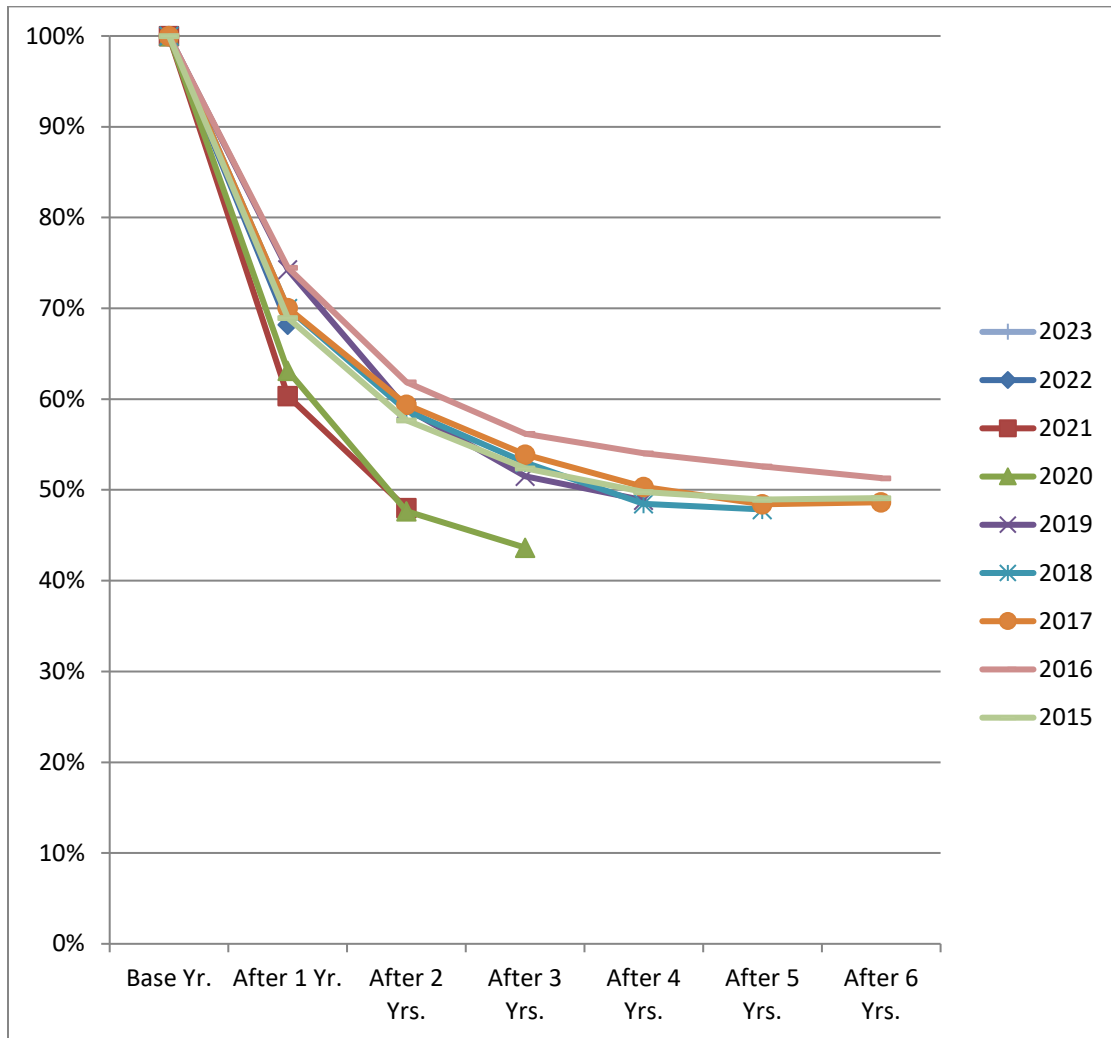

Note: Persistence is the combination of retained and graduated students.

## University Persistence Rates for First-Time, Full-Time Baccalaureate-Seeking Entering Freshmen

Persisted Percentage							
Year	Base Yr.	After 1 Yr.	After 2 Yrs.	After 3 Yrs.	After 4 Yrs.	After 5 Yrs.	After 6 Yrs.
2023	100%						
2022	100%	70.4%					
2021	100%	61.1%	48.5%				
2020	100%	63.8%	48.0%	43.9%			
2019	100%	75.6%	59.8%	52.0%	48.8%		
2018	100%	71.4%	59.9%	53.7%	48.6%	47.5%	
2017	100%	70.7%	60.1%	53.5%	49.6%	47.0%	47.2%
2016	100%	75.6%	62.7%	56.4%	53.8%	51.7%	50.1%
2015	100%	70.1%	58.6%	52.4%	48.9%	47.7%	47.4%

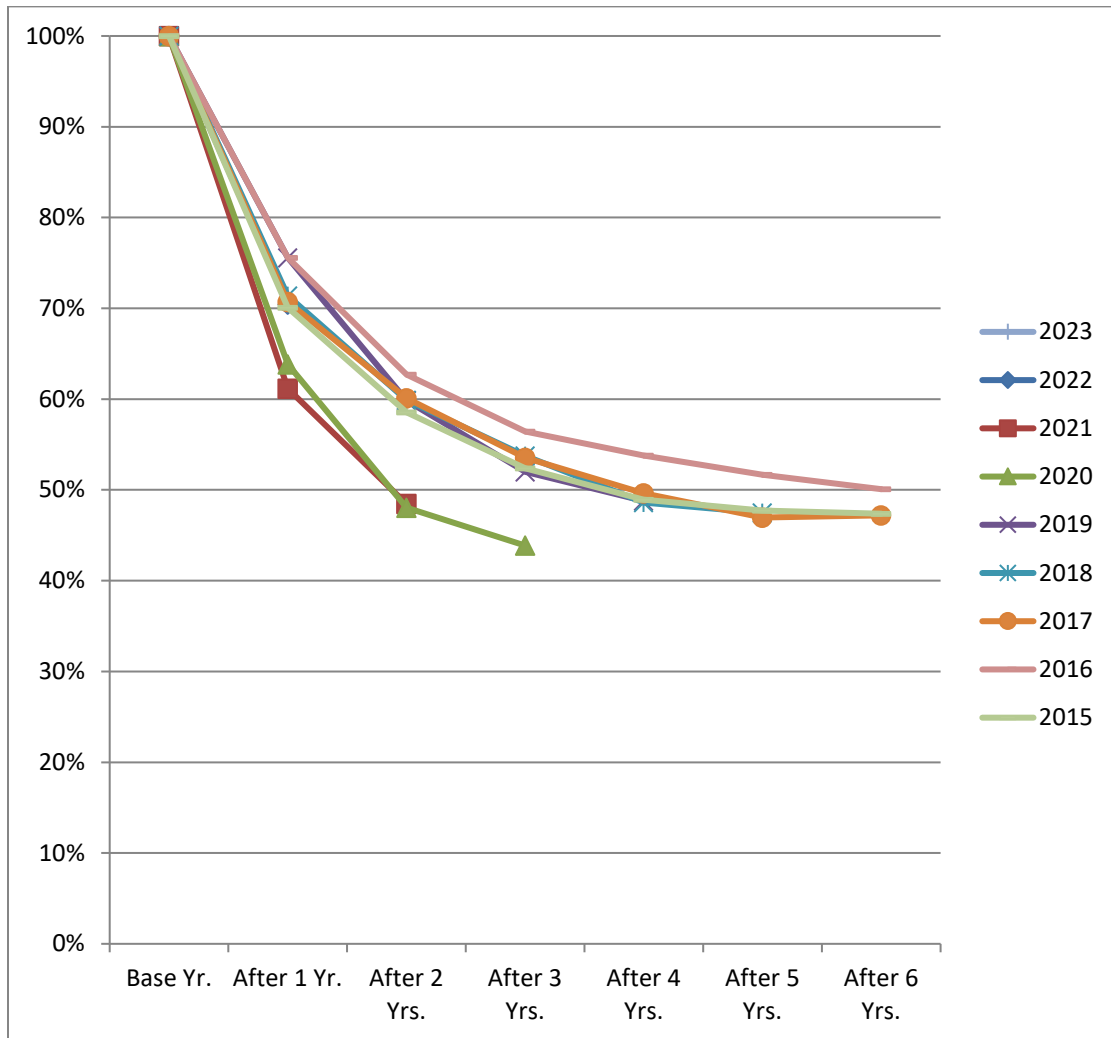

Note: Persistence is the combination of retained and graduated students.

## University Persistence Rates for First-Time, Full-Time Associate-Seeking Entering Freshmen

Persisted Percentage							
Year	Base Yr.	After 1 Yr.	After 2 Yrs.	After 3 Yrs.	After 4 Yrs.	After 5 Yrs.	After 6 Yrs.
2023	100%						
2022	100%	45.6%					
2021	100%	52.3%	42.3%				
2020	100%	54.4%	38.8%	32.0%			
2019	100%	59.8%	46.5%	37.8%	31.5%		
2018	100%	51.0%	40.6%	35.4%	28.1%	28.1%	
2017	100%	56.5%	38.7%	38.7%	32.3%	33.9%	29.0%
2016	100%	53.1%	43.8%	35.9%	34.4%	34.4%	34.4%
2015	100%	47.5%	37.7%	34.4%	31.1%	31.1%	29.5%

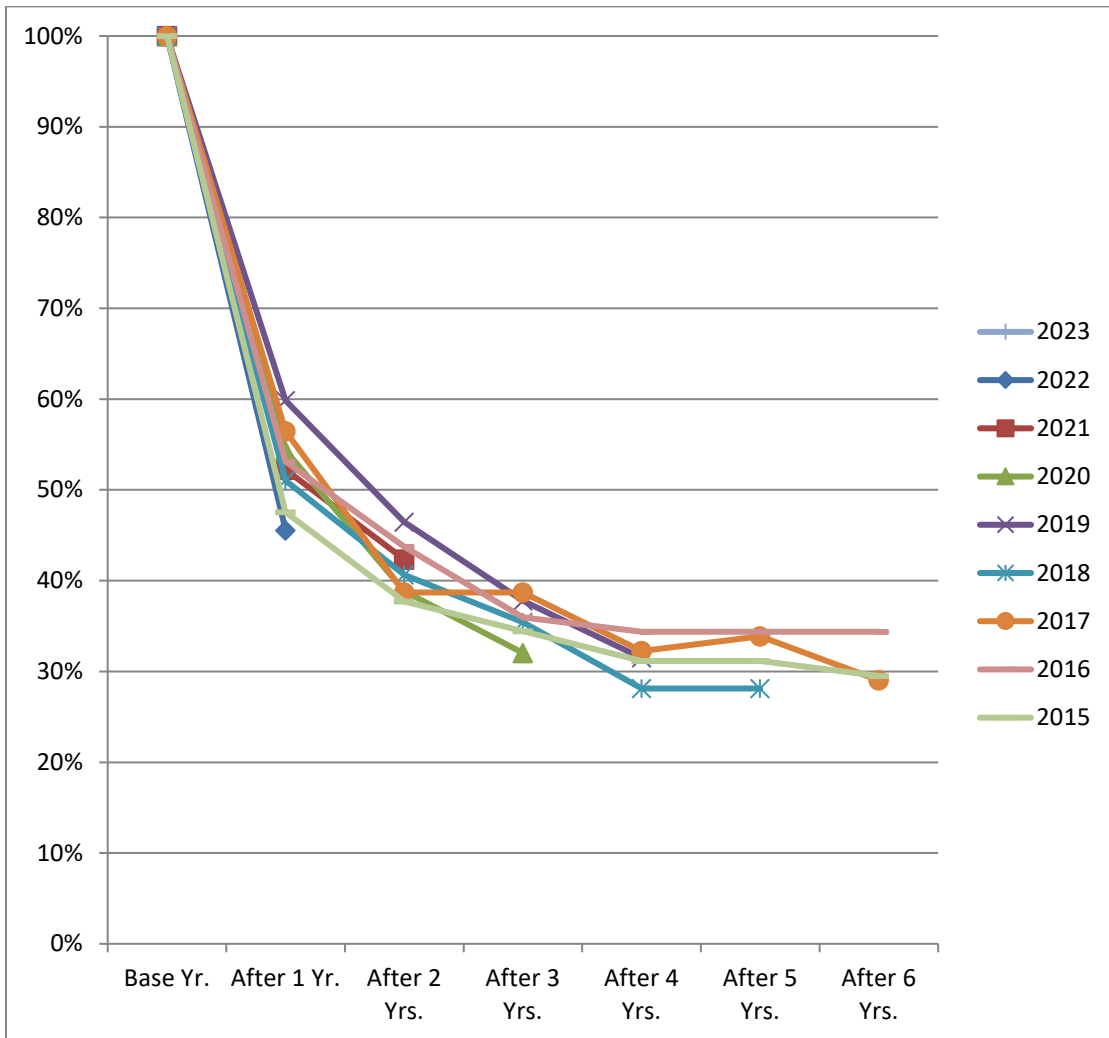

Note: Persistence is the combination of retained and graduated students.

Fall 2017 Full-Time Degree-Seeking Entering Freshmen  
6-Year Graduation Rates by College/Department/School

<u>College/Department/School*</u>	<u>Revised Cohort</u>	<u>Grad. at NSU</u>	<u>Grad. Rate</u>	<u>Grad. in Dept.</u>	<u>Grad. Rate</u>	<u>Grad. in College</u>	<u>Grad. Rate</u>
College of Arts and Sciences	492	240	48.78%	162	32.93%	203	41.26%
<i>Biological and Physical Sciences</i>	160	74	46.25%	49	30.63%	55	34.38%
<i>Creative and Performing Arts</i>	92	54	58.70%	42	45.65%	48	52.17%
<i>Social Sciences and Applied Programs</i>	73	34	46.58%	29	39.73%	33	45.21%
<i>Engineering Technology</i>	53	23	43.40%	19	35.85%	23	43.40%
<i>English, Foreign Languages, and Cultural Studies</i>	6	1	16.67%	1	16.67%	1	16.67%
<i>Mathematics</i>	11	3	27.27%	2	18.18%	3	27.27%
<i>Scholars</i>	54	36	66.67%	16	29.63%	28	51.85%
<i>University Studies</i>	43	15	34.88%	4	9.30%	12	27.91%
College of Business & Technology	152	77	50.66%	58	38.16%	58	38.16%
<i>Business</i>	152	77	50.66%	58	38.16%	58	38.16%
College of Education and Human Development	289	129	44.64%	72	24.91%	80	27.68%
<i>Education</i>	123	52	42.28%	25	20.33%	27	21.95%
<i>Health and Human Performance</i>	77	33	42.86%	14	18.18%	17	22.08%
<i>Psychology</i>	65	34	52.31%	26	40.00%	28	43.08%
<i>Social Work</i>	24	10	41.67%	7	29.17%	8	33.33%
College of Nursing and Allied Health	362	163	45.03%	100	27.62%	102	28.18%
<i>Nursing</i>	34	15	44.12%	8	23.53%	9	26.47%
<i>Allied Health</i>	328	148	45.12%	92	28.05%	93	28.35%
<b>Total</b>	1295	609	47.03%	392	30.27%	443	34.21%

\*The college/department/school is as of Fall 2023.

NOTE: These numbers are a six-year graduation rate and include associate degrees awarded in the fourth to sixth years. The federal government and the state use a 150% of time graduation rate that would exclude those associate degrees.

Fall 2023 Full-Time Faculty by College,  
Gender, and Ethnicity

Primary College	Gender	Ethnicity or Racial Description									
		Asian	American Indian or Alaskan Native	Black	Hispanic	Native Hawaiian or Other Pacific Islander	White	US Non Resident	Race/Ethnicity Unknown	Two or More Races	Total
Arts and Sciences	Female	1	1	2	4	1	52	0	1	2	64
	Male	5	0	1	7	0	75	1	4	3	96
	<b>Total</b>	<b>6</b>	<b>1</b>	<b>3</b>	<b>11</b>	<b>1</b>	<b>127</b>	<b>1</b>	<b>5</b>	<b>5</b>	<b>160</b>
Business and Technology	Female	0	0	2	2	0	14	0	1	0	19
	Male	2	0	2	1	0	10	0	0	0	15
	<b>Total</b>	<b>2</b>	<b>0</b>	<b>4</b>	<b>3</b>	<b>0</b>	<b>24</b>	<b>0</b>	<b>1</b>	<b>0</b>	<b>34</b>
Education and Human Dev	Female	0	0	4	0	0	30	0	0	1	35
	Male	1	0	0	1	0	6	0	1	1	10
	<b>Total</b>	<b>1</b>	<b>0</b>	<b>4</b>	<b>1</b>	<b>0</b>	<b>36</b>	<b>0</b>	<b>1</b>	<b>2</b>	<b>45</b>
Nursing and Allied Health	Female	1	1	10	0	0	64	0	0	0	76
	Male	0	0	0	0	0	7	0	0	1	8
	<b>Total</b>	<b>1</b>	<b>1</b>	<b>10</b>	<b>0</b>	<b>0</b>	<b>71</b>	<b>0</b>	<b>0</b>	<b>1</b>	<b>84</b>
University Totals	Female	2	2	18	6	1	160	0	2	3	194
	Male	8	0	3	9	0	98	1	5	5	129
	<b>Total</b>	<b>10</b>	<b>2</b>	<b>21</b>	<b>15</b>	<b>1</b>	<b>258</b>	<b>1</b>	<b>7</b>	<b>8</b>	<b>323</b>

## Fall 2023 Full-Time Faculty by Rank and Tenure Status

Primary College	Tenure Status	RANK				Total
		Professor	Associate Professor	Assistant Professor	Instructor	
Arts and Sciences	Tenured	39	43	11	0	93
	Tenure Track	0	4	37	0	41
	Non Tenure Track	2	1	4	19	26
	<b>Total</b>	<b>41</b>	<b>48</b>	<b>52</b>	<b>19</b>	<b>160</b>
Business and Technology	Tenured	5	13	1	0	19
	Tenure Track	0	0	6	0	6
	Non Tenure Track	0	0	1	8	9
	<b>Total</b>	<b>5</b>	<b>13</b>	<b>8</b>	<b>8</b>	<b>34</b>
Education and Human Development	Tenured	6	8	0	0	14
	Tenure Track	1	0	15	0	16
	Non Tenure Track	0	0	4	11	15
	<b>Total</b>	<b>7</b>	<b>8</b>	<b>19</b>	<b>11</b>	<b>45</b>
Nursing and School of Allied Health	Tenured	4	17	9	0	30
	Tenure Track	0	3	28	0	31
	Non Tenure Track	0	4	18	1	23
	<b>Total</b>	<b>4</b>	<b>24</b>	<b>55</b>	<b>1</b>	<b>84</b>
University Total	Tenured	54	81	21	0	156
	Tenure Track	1	7	86	0	94
	Non Tenure Track	2	5	27	39	73
	<b>Total</b>	<b>57</b>	<b>93</b>	<b>134</b>	<b>39</b>	<b>323</b>



## Fall 2023 Sections Taught by College

<b>Department/School</b>	<b>Total Sections</b>	<b>Total Course Hours</b>	<b>Total Enrollments</b>	<b>Total SCHs</b>
Arts and Sciences	1,199	3,037	18,576	49,641
Business and Technology	186	547	2,874	8,521
Education and Human Development	367	1,130	6,109	18,472
Nursing and School of Allied Health	328	965	4,654	13,599
<b>NSU TOTAL</b>	<b>2,080</b>	<b>5,679</b>	<b>33,213</b>	<b>90,233</b>

## University Libraries 2023-24

1) Number of Books and EBooks	254,460 (print), 342,523 (e-books)
2) Number of Journal Subscriptions	246 (print), 168,397 (e-serials)
3) Databases Including LOUIS	111
4) A/V Media	2,844
5) Reference transactions (@ Watson)	2,044
6) Circulation transactions (@ Watson)	6,255
7) Interlibrary Loans total	1,446
8) Number of times accessed	14,300,000

All Northwestern students, faculty, and staff have access to over 100 electronic databases of scholarly and popular research resources. These resources are available 24/7/365 remotely through University Libraries' website: [library.nsula.edu](http://library.nsula.edu). Located on the main campus, the Eugene P. Watson Memorial Library is a three-story modular 95,000-sq. ft. building containing facilities for group and individual study, research, and instruction. Professional librarians are available to assist with research both face-to-face and remotely. The Reference Room and Stacks (the circulating collection) are on the 2<sup>nd</sup> floor. The library administration office and Serials/Media Department are on the 3<sup>rd</sup> floor. The Cammie G. Henry Research Center is located on the 3<sup>rd</sup> floor as well and houses University Archives, special collections, and the Louisiana Collection. Watson Library also houses the Academic Success Center, a computer lab, and the Café DeMon Coffee Shop, all on the first floor.

The Prince Music Library, housed in the Creative and Performing Arts Center, houses both research and listening collections, and is also on the main campus. There is also a library located at the College of Nursing and School of Allied Health in Shreveport at 1800 Line Avenue. It houses a collection of resources for Nursing and Allied Health. NSU's campus at Leesville also has a library, located at 3329 University Parkway, and serves the Leesville/Fort Johnson community.

*All information submitted by University Libraries (based on data form June 2023 through April 2024).*

## Fall 2023 Housing Information

Residence	<i># Students Using on 14th Class Day</i>
University Columns	492
University Place	735
Varnado Hall	173
TOTAL	1400

<b>By Gender</b>	
Male	464
Female	936

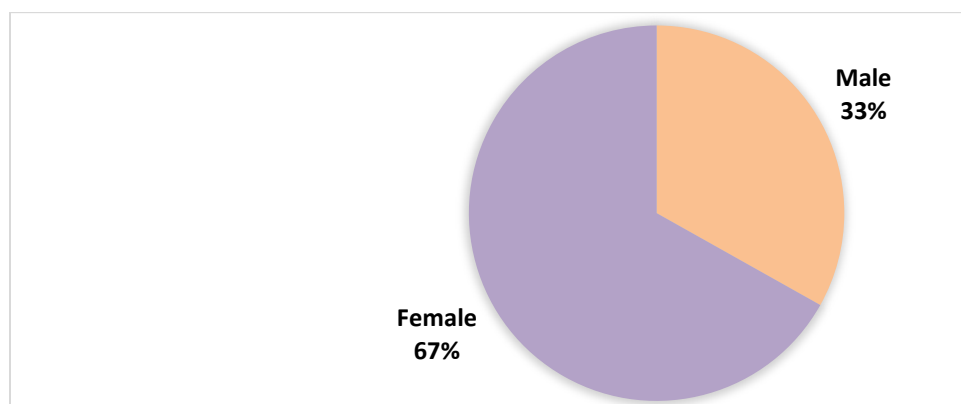

### **On-Campus Housing Policy**

According to the rules of the Board of Supervisors of the University of Louisiana System, an unmarried full-time undergraduate student is required to live on campus if space is available, unless exempt by the University for good and reasonable cause.

The University Administration has a responsibility to adhere to the policies of its governing body. Therefore, the University requires an unmarried full-time undergraduate student desiring to reside off campus to receive prior approval and to:

- 1) Live with a verifiable family member (substantiated by statement from parent or guardian).
- 2) Be classified as military veteran (documented by Form DD214).
- 3) Reside in a property owned by student or student's family (substantiated by statement from parent or guardian).
- 4) Have a significant medical problem (documented by physician's statement, which specifically states the condition, which precludes a student from residing in a residence hall).
- 5) Have a significant financial hardship (documented by notarized statement from parents indicating their contribution to cost of student's university expenses, itemized statement from student indicating funds available for expenses and anticipated expenses, copy of student's university expenses and a copy of student's W-2 form for preceding year).
- 6) Be 21 years of age or older
- 7) Have resided on campus for six semesters.
- 8) Be married, divorced (as documented by marriage license or divorce decree) or in guardianship of a dependent child (as documented by a legal documentation).
- 9) Be classified as a senior (90 or more earned semester hours).
- 10) Suffer other significant hardships if required to reside on campus (as documented by a parent or guardian, counselor, academic dean or advisor).

## Student Financial Aid Information – Financial Aid Year 2021-22

Type of Assistance	Number of Students Assisted			Total Amount of Financial Assistance		
	2021	2022	2023	2021	2022	2023
<b>FEDERAL FUNDS</b>						
PELL Grants	4,420	3,829	3,539	21,640,574	17,924,514	18,545,178
Other Grants	999	428	451	2,547,680	370,270	334,680
Stafford Subsidized Loans	3,949	3,395	2,782	15,723,064	12,726,558	10,670,961
Stafford Unsubsidized Loans	4,736	4,004	3,378	27,455,546	22,107,382	20,020,439
Perkins Loans	0	0	0	0	0	0
Other Loans	677	639	613	6,993,166	7,024,384	7,215,775
Work Study	237	283	226	267,440	325,332	288,770
Total				74,627,470	60,478,440	57,075,803
<b>STATE FUNDS</b>						
TOPS Scholarships	2,467	2,249	1,849	12,291,040	10,994,041	9,220,851
Other State Schol/Grants	3,257	4,122	2,349	2,565,313	3,416,653	4,023,111
Total				14,856,353	13,701,854	13,243,962
<b>INSTITUTIONAL FUNDS</b>						
Athletic Scholarships	462	445	421	5,019,286	4,959,900	5,413,442
Academic Scholarships	1,762	1,477	1,524	7,001,743	5,718,293	5,530,164
Talent/Activity Scholarships	550	462	447	1,562,884	1,494,245	1,499,487
Foundation/Alumni Schol. Grants	1,007	1,010	1,276	2,148,839	2,119,390	3,025,573
Work Study	278	397	415	612,932	1,017,749	1,024,208
Work Study	131	102	101	264,450	216,899	207,475
Total				16,610,134	15,526,476	16,700,349
<b>TUITION WAIVERS/EXEMPTIONS</b>						
Total	3,476	4,052	3,684	11,163,831	12,776,246	10,326,249
<b>OTHER FINANCIAL AID</b>						
	568	848	2,623	1,233,954	2,686,410	3,390,921
<b>GRAND TOTAL</b>				118,491,742	105,878,266	100,737,284
<b>UNDUPLICATED # OF STUDENTS</b>						
	11,350	10,719	9,794			

Note: Financial Aid years are different from Academic Years. The 2023 financial aid year consists of FA '22 to SU '23.

### Entering Freshmen TOPS Recipients (Financial Aid Year 2022-23)

Entering Freshmen Receiving TOPS Awards	Total Amount of TOPS Assistance Received
536	\$2,599,640

## Sponsored Programs Office

### MISSION:

The mission of Northwestern State University's Sponsored Programs Office (SPO) is to nurture and develop the sponsored-programs enterprise at NSU, in accordance with the University's overall mission.

### SERVICES:

SPO provides information and services to NSU faculty members in several areas:

- Funding Opportunities (Federal, State, Local, and Private)
- Sponsored Programs Guidelines
- Proposal Preparation
- Budget Preparation
- University Review
- Proposal Transmittal
- Grants Management
- Contract Review and Negotiation with Sponsors
- Grant Budget Modifications
- Project Reporting
- Project Termination
- Other Compliance Matters
- Workshops
- InfoEd/SPIN

NSU's Sponsored Programs Office provides state-of-the-art information, advice, and assistance to faculty and staff relative to all sponsored programs matters/issues and continuously seeks ways to improve the processes and services it provides. The University encourages its faculty to undertake sponsored, scholarly activities as a means of (a) offering modern instructional programs to students and (b) enhancing the academic stature of the faculty and the University.

On behalf of faculty and staff, SPO submitted fifty-four (54) proposals with a requested dollar amount of \$11,552,573 for the 2022-23 fiscal year. During 2022-23, the University was awarded \$6,296,337 from various federal, state, and private agencies as indicated in the chart below:

Classification	# of Grants	Awarded Amount
Federal	4	\$466,952
State	12	\$4,918,594
Private	9	\$910,791
<b>*Total Amount Awarded FY 2022-23:</b>		<b>\$6,296,337</b>

*\*Total amount awarded includes multi-year projects. FY=July 1, 2022 – June 30, 2023.*

*\*\* Not all proposals receive a funding decision during the same fiscal year.*

## Department of Military Science US Army Reserve Officers' Training Corps (ROTC)

During the 1950 fall semester, then Northwestern State College (NSC) President H. Lee Prather, with the support of the Department of the Army, established the NSC Senior Reserve Officers' Training Corps. Branch material, anti-aircraft artillery was offered initially. By the end of the academic year, 220 students elected to participate in military training. The program produced its first commissioned officers later that year. The transition to the General Military Science program was completed in June 1955.

On 31 March 1965, a new "Agreement for the Establishment of Army Reserve Officers' Training Corps Unit" was signed by the Department of the Army and NSC President John S. Kyser. Under the terms of this Agreement, NSC contracted to continue its voluntary four-year ROTC program while concurrently offering a two-year course of instruction in military science. Additionally, the college would provide an armory, secretary, and utilities. The armory was later named for Louisiana Governor James A. Noe in thanks for his continued support.

NSU's Department of Military Science and the Joint Readiness Training Center at Fort Polk, Louisiana, mutually support US Army Cadet Command by identifying quality Soldiers with officer potential and assisting them in transitioning from the enlisted ranks to officers under the Army's ROTC Green to Gold Program.

The Northwestern Demon Regiment (NDR) was organized on 2 May 2009 to foster a spirit of loyalty, friendship, commitment, and communication among alumni, Cadets, parents, faculty and staff, and other friends of Northwestern and the Department of Military Science. The Regiment has established an Endowed Professorship to help meet the program's financial needs, and it continues to raise funds throughout the year to assist with the annual Military Ball, Staff Ride, tailgating, and other Cadet activities.

Northwestern's ROTC Demon Battalion has commissioned over 1,100 students as Second Lieutenants in the United States armed services, whether on active duty, Army Reserve, or the Army National Guard. Many graduates have become distinguished Army officers, including eight general officers. Notably, five NSU ROTC commissioned officers have been inducted into NSU's highest Hall of Distinction, the Long Purple Line.

### Military Science Enrollment by Fall Semester

Gender	2013	2014	2015	2016	2017	2018	2019	2020	2021	2022	2023
Female Cadets	13	14	20	15	17	17	22	15	12	11	21
Male Cadets	37	35	34	32	25	33	29	26	19	22	19
<b>Total</b>	<b>50</b>	<b>49</b>	<b>54</b>	<b>47</b>	<b>42</b>	<b>50</b>	<b>51</b>	<b>41</b>	<b>31</b>	<b>33</b>	<b>40</b>

**Department of Military Science (Continued)**  
**US Army Reserve Officers' Training Corps (ROTC)**

**Fall 2023 Military Science Enrollment by Gender Ethnicity and Classification**

<u>Gender</u>	<u>Classification</u>	<u>Black</u>	<u>Hispanic</u>	<u>White</u>	<u>Native Hawaiian or Pacific Islander</u>	<u>Unknown</u>	<u>Two or More Races</u>	<u>Total</u>
<b>Female</b>	EFR	7		5			2	14
	FR	1						1
	SO	2		1				3
	JR	1						1
	SR	2						2
	GR							
	<b>Total Female</b>		<b>13</b>		<b>6</b>			<b>2</b>
<b>Male</b>	EFR		1	3				4
	FR	1						1
	SO	2		1			1	4
	JR	2		2				4
	SR	2		2			1	5
	GR	1						1
	<b>Total Male</b>		<b>8</b>	<b>1</b>	<b>8</b>			<b>2</b>
<b>Total Cadets</b>		<b>21</b>	<b>1</b>	<b>14</b>	<b>0</b>	<b>0</b>	<b>4</b>	<b>40</b>

**Department of Military Science (Continued)**  
**US Army Reserve Officers' Training Corps (ROTC)**

**Fall 2023 Military Science Enrollment by Major**

<b>College</b>	<b>Major</b>	<b>Headcount</b>	<b>College Total</b>
<b>Arts and Sciences</b>	220 – LIBERAL ARTS	3	
	221 – ENGLISH		
	250 – CRIMINAL JUSTICE	6	
	261 – HISTORY		
	579 – HOMELAND SECURITY (MS)	1	
	618 – BIOLOGY	3	
	637 – PHYSICAL SCIENCE		
	734 – GENERAL STUDIES	2	
	826 – COMMUNICATION	2	
	<b>Total</b>	<b>17</b>	<b>17</b>
<b>Education and Human Development</b>	3102 – ELEMENTARY EDUCATION	3	
	337 – HEALTH & EXERCISE SCIENCE	2	
	392 – PSYCHOLOGY	5	
	577-A – HEALTH & HUMAN PERF (MS)		
	<b>Total</b>	<b>10</b>	<b>10</b>
<b>Nursing</b>	410 – NURSING	7	
	<b>Total</b>	<b>7</b>	<b>7</b>
<b>Business and Technology</b>	101 – ACCOUNTING		
	102 - COMPUTER INFORMATION SYSTEMS	2	
	110 – BUSINESS ADMINISTRATION	4	
	<b>Total</b>	<b>6</b>	<b>6</b>
<b>Total</b>		<b>40</b>	<b>40</b>