

Northwestern State University  
Natchitoches, Louisiana



# 2022 – 2023 Factbook

Prepared by the Office of Institutional Research  
*Updated 9/7/23 – Correction to P. 106*

# TABLE OF CONTENTS

## GENERAL INFORMATION

MISSION STATEMENT.....	1
VISION .....	1
VALUES .....	1
HISTORY OF NSU .....	2
ORGANIZATIONAL CHART .....	4
PAST PRESIDENTS.....	5
2022-2023 ACADEMIC DEANS/DEPARTMENT HEADS .....	6
ACTIVE NSU DEGREE PROGRAMS.....	7
ACCREDITATION .....	11

## HISTORIC UNIVERSITY ENROLLMENT

FALL 1980 TO FALL 2022 ENROLLMENT .....	14
GRADUATE AND UNDERGRADUATE ENROLLMENT FROM FALL 1979 TO FALL 2022.....	15
SPRING STUDENT ENROLLMENT .....	16
SUMMER STUDENT ENROLLMENT.....	17
SUMMER, FALL, FALL SUPPLEMENTAL, SPRING, AND SPRING SUPPLEMENTAL STUDENT CREDIT HOURS.....	18
FALL ENROLLMENT BY CLASSIFICATION AND YEAR.....	19
FALL ENROLLMENT BY GENDER AND YEAR.....	20
FALL ENROLLMENT BY AGE, GENDER, AND YEAR .....	21
FALL ENROLLMENT BY COLLEGE, GENDER, AND YEAR.....	22
FALL ENROLLMENT BY DEGREE SOUGHT, GENDER, AND YEAR.....	23
FALL ENROLLMENT BY PERCENTAGE OF ENTERING FRESHMEN TAKING DEVELOPMENTAL CLASSES .....	25
FALL ENROLLMENT BY PERCENTAGE OF STUDENTS TAKING DISTANCE LEARNING COURSES.....	26
FALL ENROLLMENT BY ETHNICITY, GENDER, AND YEAR .....	27
FALL ENROLLMENT BY FULL-TIME/PART-TIME STATUS, STUDENT LEVEL, GENDER, AND YEAR.....	29
FALL ENROLLMENT BY HOME INSTRUCTIONAL SITE, GENDER, AND YEAR .....	30
FALL ENROLLMENT BY HOME STATE/HOME COUNTRY, GENDER, AND YEAR .....	31
FALL ENROLLMENT BY MAJOR, DEPT/SCHOOL, AND YEAR .....	32
TOP 10 MAJORS BY YEAR.....	44
TOP 10 PARISHES BY YEAR .....	45

## FALL 2022 ENROLLMENT

UNIVERSITY SNAPSHOT .....	46
FALL 2022 APPLICANTS .....	47
FALL 2022 REPORT ON DEPARTMENTAL APPLICANTS, ADMITS, AND ENROLLEES.....	48
FALL 2022 ENROLLMENT BY COLLEGE .....	49
FALL 2022 ENROLLMENT BY COLLEGE/DEPT/SCHOOL.....	50
FALL 2022 AVERAGE ACT SCORES FOR ENROLLED STUDENTS BY DEPT/SCHOOL .....	51
FALL 2022 AVERAGE ACT SCORES FOR ENTERING FRESHMEN BY DEPT/SCHOOL .....	52
FALL 2022 ACT COMPOSITE SCORES BY DEPT/SCHOOL.....	53
FALL 2022 ACT ENGLISH SCORES BY DEPT/SCHOOL .....	54
FALL 2022 ACT MATH SCORES BY DEPT/SCHOOL .....	55
FALL 2022 ENROLLMENT BY AGE GROUP AND DEPT/SCHOOL.....	56
FALL 2022 ENROLLMENT BY CLASSIFICATION AND DEPT/SCHOOL .....	57
FALL 2022 ENROLLMENT BY DEGREE SOUGHT AND DEPT/SCHOOL .....	59
FALL 2022 ENROLLMENT BY DISTANCE LEARNING, STUDENT LEVEL, AND DEPT/SCHOOL.....	61

**TABLE OF CONTENTS (CONTINUED)**

FALL 2022 ENROLLMENT IN MINORS..... 62  
FALL 2022 ENROLLMENT IN DUAL OR DOUBLE MAJORS..... 63  
FALL 2022 ENROLLMENT BY STUDENT LEVEL AND DEPT/SCHOOL ..... 65  
FALL 2022 ENROLLMENT BY ETHNICITY, GENDER, AND DEPT/SCHOOL ..... 66  
FALL 2022 ENROLLMENT BY FULL-TIME/PART-TIME STATUS, STUDENT LEVEL, AND DEPT/SCHOOL. .... 68  
FALL 2022 ENROLLMENT BY HOME CAMPUS AND DEPT/SCHOOL ..... 69  
FALL 2022 ENROLLMENT BY HOME PARISH AND DEPT/SCHOOL ..... 70  
FALL 2022 ENROLLMENT BY HOME STATE AND DEPT/SCHOOL..... 71  
FALL 2022 ENROLLMENT BY MAJOR, GENDER, AND DEPT/SCHOOL ..... 72  
FALL 2022 UNDERGRADUATE ENROLLMENT BY RESIDENTIAL STATUS AND DEPT/SCHOOL ..... 78  
FALL 2022 SCHS GENERATED BY DEPT/SCHOOL..... 79  
TOP 25 FEEDER HIGH SCHOOLS..... 80  
MAP OF LOUISIANA – NUMBER OF STUDENTS ENROLLED BY PARISH ..... 81  
MAP OF LOUISIANA – FALL 2022 FIRST-TIME FRESHMEN BY PARISH ..... 82

**DEGREES AWARDED INFORMATION**

TYPE OF DEGREE AWARDED BY ACADEMIC YEAR..... 83  
DEGREES AWARDED BY DEPT/SCHOOL, MAJOR, AND ACADEMIC YEAR..... 84  
TOP 10 MAJORS OF GRADUATING STUDENTS ..... 92  
DEGREES AWARDED BY DEPT/SCHOOL ..... 93  
2021 – 2022 DEGREES AWARDED WITH A SECOND MAJOR ..... 94  
2021 – 2022 DEGREES AWARDED WITH A MINOR(S) ..... 95

**RETENTION/GRADUATION RATES INFORMATION**

UNIVERSITY PERSISTENCE RATES FOR FULL-TIME, DEGREE-SEEKING ENTERING FRESHMEN ..... 96  
UNIVERSITY PERSISTENCE RATES FOR FULL-TIME, BACCALAUREATE-SEEKING ENTERING FRESHMEN ..... 97  
UNIVERSITY PERSISTENCE RATES FOR FULL-TIME, ASSOCIATE-SEEKING ENTERING FRESHMEN ..... 98  
FALL 2016 FULL-TIME DEGREE-SEEKING ENTERING FRESHMEN 6-YEAR GRADUATION RATES ..... 99

**FACULTY INFORMATION**

FALL 2022 FULL-TIME FACULTY BY COLLEGE, GENDER, AND ETHNICITY ..... 100  
FALL 2022 FULL-TIME FACULTY BY RANK AND TENURE STATUS ..... 101  
FALL 2022 SECTIONS TAUGHT BY COLLEGE ..... 102

**OTHER**

UNIVERSITY LIBRARIES 2022 TO 2023 ..... 103  
FALL 2022 HOUSING INFORMATION ..... 104  
STUDENT FINANCIAL AID INFORMATION ..... 105  
ENTERING FRESHMEN TOPS RECIPIENTS ..... 105  
SPONSORED PROGRAMS OFFICE ..... 106  
MILITARY SCIENCE INFORMATION ..... 107

## Mission Statement

Northwestern State University is a responsive, student-oriented institution committed to acquiring, creating, and disseminating knowledge through innovative teaching, research, and service. With its certificate, undergraduate, and graduate programs, Northwestern State University prepares its increasingly diverse student population to contribute to an inclusive global community with a steadfast dedication to improving our region, state, and nation.

## Vision

Northwestern State University will become the nation's premier regional university through the innovative delivery of transformative Student learning experiences that prepare graduates for life and career success.

## Values

Our core values capture the guiding principles for how we make decisions and work together. They are the foundation for the type of University community and regional partner we strive to become. Our guiding values are:

**Our Students are our priority.** We provide each Student with transformational and experiential learning experiences to assist in the development of an ever-growing individual, scholar, and professional.

**Diversity helps define who we are.** We welcome and respect everyone traveling on a journey for knowledge. Differences make us stronger.

**We are future focused.** We are in constant search of individual and organizational improvement by seeking new, inclusive, and innovative opportunities to develop our students and improve our University.

**Innovation leads the forward edge of change.** We strive to be on the forefront in all we do.

**We honor and respect the ideals of freedom.** We protect the freedom of all members of our community to seek truth and express their views.

**We are careful stewards.** We responsibly and sustainably manage the economic and natural resources entrusted to us.

**Integrity is our cornerstone.** We hold ourselves to the highest ethical standards as educators, scholars, Students, and professionals.

**We are a team.** We are a collaborative community that focuses on ensuring the success of every member.

## History of NSU

Northwestern State University (NSU) is a regional comprehensive public university in Natchitoches, Louisiana. NSU is committed to providing an education of enduring value through dynamic academic programs and meaningful partnerships that prepare learners with the hands-on experience, innovative skills, and foundational knowledge necessary to build a better tomorrow. A degree from NSU delivers higher earning potential and more educational attainment opportunities that meet the primary drivers of workforce demand.

Northwestern State University of Louisiana stands on ground that has been dedicated to learning for well over a hundred years. Prior to the Civil War a portion of the present campus was the property of the Bullard family of Natchitoches. As early as 1856 the Bullard mansion was in use as a convent by the Religious of the Society of the Sacred Heart. The following year a school building was erected at the convent, and in 1884 the property was purchased by the town and parish of Natchitoches. Three of the four great white columns that once supported the east gable of the Bullard mansion still stand on “The Hill” and often serve as the unofficial symbol of the University.

The State Legislature by Act 51 of 1884 created a Louisiana State Normal School for the preparation of teachers. A member of the Legislature, Leopold Caspari, offered the convent site as a campus for the School with the anticipated approval of the citizens of Natchitoches. The offer was accepted, and from 1885 to 1918 the Normal School offered two years of study for the training of teachers. Baccalaureate programs were then inaugurated, and the State Constitution adopted in 1921 changed the name of the school to Louisiana State Normal College.

The resources and curricula of “Normal” grew steadily to meet the increasingly diverse requirements of Louisiana’s expanding population. In 1944 the institution’s excellent service in

its broader role was accorded formal recognition in Act 326 of the Legislature, which changed its name to Northwestern State College of Louisiana.

Northwestern maintained and strengthened its long tradition of leadership in public service and academic endeavor and became, in 1954, the first college under the jurisdiction of the Louisiana State Board of Education to offer the Master's degree. The Educational Specialist degree was first offered in 1966.

On June 18, 1970, Governor John J. McKeithen signed the legislative act which brought the old school its greatest distinction by changing its title to Northwestern State University of Louisiana.

In 1980 the old campus quadrangle where the columns stand was entered into the National Register of Historic Places under the title "Normal Hill Historic District."

In 1984 Northwestern State University celebrated its Centennial with lectures, concerts, social events, and an effective fund-raising effort that established the Centennial Development Fund. Academic programs are provided at the main campus in Natchitoches, as well as instructional sites in Shreveport, Bossier City, Alexandria, Leesville, Marksville, and eNSU online.

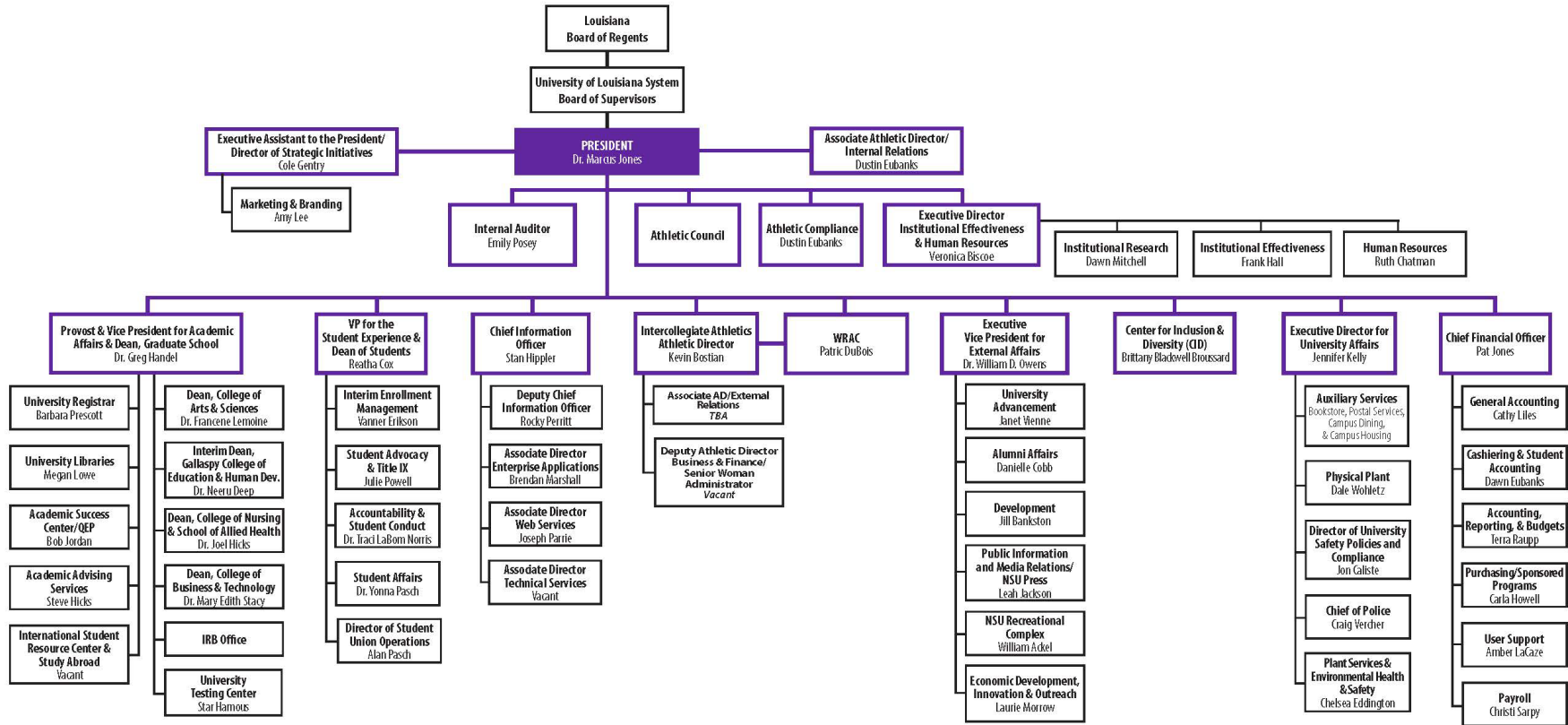

Line of Authority:

1. Vice President for Academic Affairs and Provost
2. Executive Vice President for External Affairs
3. Vice President for the Student Experience

## Past Presidents

### Louisiana State Normal School (1884-1921)

Edward E. Sheib	President	1884-1888
Thomas D. Boyd	President	1888-1896
Beverly C. Caldwell	President	1896-1908
James B. Aswell	President	1908-1911
Victor L. Roy	President	1911-1921

### Louisiana State Normal College (1921-1944)

Victor L. Roy	President	1921-1929
William W. Tison	President	1929-1934
Albert A. Fredericks	President	1934-1941
Joe Farrar	President	1941-1944

### Northwestern State College of Louisiana (1944-1970)

Joe Farrar	President	1944-1947
Joseph E. Gibson	President	1947-1949
Garnie W. McGinty	President	1949-1950
H. Lee Prather	President	1950-1954
John S. Kyser	President	1954-1966
Arnold R. Kilpatrick	President	1966-1970

### Northwestern State University of Louisiana (1970-Present)

Arnold R. Kilpatrick	President	1970-1978
Rene J. Bienvenu, Jr.	President	1978-1982
Joseph J. Orze	President	1982-1986
Robert A. Alost	President	1986-1996
Randall J. Webb	President	1996-2014
James B. Henderson	President	2015-2016
Chris Maggio	President	2017-2021
Marcus Jones	President	2021-Present



## 2022-2023 Academic Deans/Directors/Department Heads

Greg Handel, D.M.A.  
*Dean, Graduate School*

Joel Hicks, Ed.D.  
*Dean, College of Nursing and  
School of Allied Health*

Francene Lemoine, Ph.D.  
*Dean, College of Arts &  
Sciences*

Kimberly McAlister, Ed.D.  
*Dean, Gallaspy Family College  
of Education and Human  
Development*

Mary Edith Stacy, Ph.D.  
*Dean, College of Business and  
Technology*

Shahriar Hossain, Ph.D.  
*Department Head, Engineering  
Technology*

Neeru Deep, Ed.D.  
*Interim Department Head,  
Psychology*

LTC Joshua Drake  
*Department Head, Military  
Science*

Scott Burrell, M.F.A.  
*Director, Mrs. H. D. Dear, Sr.  
and Alice E. Dear School of  
Creative and Performing Arts*

Leslie Gruesbeck, M.A.  
*Department Head, Art*

Tara Tietjen-Smith, D.A.  
*Department Head, Health and  
Human Performance*

Jie (Jessica) Zhang, Ph.D.  
*Department Head, New Media,  
Journalism, and Communication  
Arts*

Brett Garfinkel, M.F.A.  
*Department Head, Theatre &  
Dance*

Kelli Haynes, Ed.D.  
*Director, School of Allied  
Health*

Katrina Jordan, Ed.D.  
*Director, School of Education*

Megan Lowe, Ed.D.  
*Director, University Libraries*

Chris Lyles, Ph.D.  
*Director, School of Biological  
and Physical Sciences*

Mark Melder, Ph.D.  
*Director, School of Social  
Sciences and Applied Programs*

Thomas Reynolds, Jr., Ph.D.  
*Department Head, English,  
Languages, and Cultural Studies*

Tyler Travillian, Ph.D.  
*Director, Louisiana Scholars'  
College*

Terrie Sanders, Ed.D.  
*Department Head, Music*

Frank Serio, Ph.D.  
*Department Head, Mathematics*

Anna Morris, DNP  
*Senior Director, College of  
Nursing*

Ruth Weinzettle, Ph.D.  
*Department Head, Social Work*

*Updated May 2023*

## Active NSU Degree Programs

### College of Arts and Sciences

#### ***Department of Biological and Physical Sciences***

- 618 – BS in Biology – CIP Code 260101
- 619 – BS in Applied Microbiology – CIP Code 260502
- 637 – BS in Physical Sciences – CIP Code 400101
- 725 – AD in Veterinary Technology – CIP Code 018301

#### ***Mrs. H. D. Dear, Sr. and Alice Estelle Dear School of Creative and Performing Arts***

- 070 – UC in Strategic Communication – CIP Code 090909
- 214 – BFA in Fine and Graphic Arts – CIP Code 500702
- 225 – BA in Communication – CIP Code 090101
- 242 – BM in Music – CIP Code 500903
- 244 – BFA in Dance – CIP Code 500301
- 245 – BS in Theatre – CIP Code 500501
- 246 – BS in Production and Design – CIP Code 500501
- 247 – BFA in Musical Theatre – CIP Code 500509
- 511 – MA in Art – CIP Code 500701
- 542 – MM in Music – CIP Code 500903

#### ***School of Social Sciences and Applied Programs***

- 055 – PMC – Global Security and Intelligence – CIP Code 439999
- 073 – UC – Remote Systems Science & Technology – CIP Code 450702
- 250 – BA in Criminal Justice – CIP Code 430104
- 256 – BS in Unified Public Safety Administration – CIP Code 309999
- 261 – BA in History – CIP Code 540101
- 579 – MS in Homeland Security – CIP Code 430301

#### ***Department of Engineering Technology***

- 042 – PBC in Quality Control – CIP Code 150702
- 044 – PBC in Project Management – CIP Code 520211
- 140 – AS in Engineering Technology – CIP Code 150613
- 141 – BS in Electronics Engineering Technology – CIP Code 150303
- 145 – BS in Industrial Engineering Technology – CIP Code 150612

#### ***Department of English, Foreign Languages, and Cultural Studies***

- 050 – GC in TESOL – CIP Code 131401
- 052 – GC in Writing for Business Industry Technology – CIP Code 231303
- 221 – BA in English – CIP Code 230101
- 529 – MA in English – CIP Code 230101

#### ***Department of Mathematics***

- 642 – BS in Mathematics – CIP Code 270101

## Active NSU Programs (Continued)

### *College of Arts and Sciences (Cont.)*

#### *Louisiana Scholars' College*

820 – BA in Liberal Arts – CIP Code 240101  
Various Joint Majors

#### *University Studies*

220 – BA in Liberal Arts – CIP Code 240101  
733 – AGS in General Studies – CIP Code 240102  
734 – BGS in General Studies – CIP Code 240102

### College of Education and Human Development

#### *Department of Health and Human Performance*

377 – BS in Health and Exercise Science – CIP Code 310501  
378 – BS in Health and Physical Education – CIP Code 131314  
379 – BS in Sport and Recreation Management – CIP Code 310504  
577 – MS in Health and Human Performance – CIP Code 310501

#### *Department of Psychology*

392 – BS in Psychology – CIP Code 420101  
395 – BS in Addiction Studies – CIP Code 511501  
552 – MS in Clinical Psychology – CIP Code 422801

#### *Department of Social Work*

274 – BSW in Social Work – CIP Code 440701

#### *School of Education*

010 – PMC in Level 1 Educ. Leadership – Alt. Pathway – CIP Code 130401  
011 – PMC in School Turnaround Specialist – CIP Code 130401  
013 – PBC in Special Educ. Mild/Moderate for Elem. Educ. – CIP Code 131001  
014 – PBC in Special Educ. Mild/Moderate for Mid. Sch. Ed. – CIP Code 131001  
015 – PBC in Special Educ. Mild/Moderate for Sec. Educ. – CIP Code 131001  
016 – PBC in Gifted Education – CIP Code 131004  
017 – PBC in Special Educ. - Early Interventionist: Birth-5 – CIP Code 131015  
019 – PBC in Elementary Education Grades 1-5 – CIP Code 131202  
020 – PBC in Middle School Education Grades 4-8 – CIP Code 131203  
021 – PBC in Secondary Education Grades 6-12 – CIP Code 131205  
022 – PBC in Educational Technology Leadership – CIP Code 131321  
023 – PBC in School Librarian – CIP Code 131334  
024 – PBC in Educational Diagnostician – CIP Code 131001  
025 – PBC in English as a Second Language – CIP Code 131401  
026 – PBC in Reading Specialist – CIP Code 131315  
029 – PBC in Elementary Ed and Special Ed – CIP Code 131202

## Active NSU Programs (Continued)

### *School of Education (Cont.)*

- 030 – PBC in Middle School Ed and Special Ed – CIP Code 131203
- 031 – PBC in Secondary Ed and Special Ed – CIP Code 131205
- 137 – BS in Child and Family Studies – CIP Code 190701
- 3101 – BS in Early Childhood Education – CIP Code 131210
- 3102 – BS in Elementary Education – CIP Code 131202
- 320 – BS in Secondary Education and Teaching – CIP Code 131205
- 327 – BM Ed. in Music Education – Instrumental – CIP Code 131312
- 328 – BM Ed. in Music Education – Vocal – CIP Code 131312
- 329 – BM Ed. in Music Education – Instrumental/Vocal – CIP Code 131312
- 502 – M Ed. in Educational Technology Leadership – CIP Code 139999
- 503 – M Ed. in Educational Leadership – CIP Code 130401
- 504 – M Ed. in Curriculum & Instruction – CIP Code 130301
- 506 – MAT in Elementary Education – CIP Code 131202
- 507 – MAT in Middle School Education – CIP Code 131203
- 508 – MAT in Secondary Education – CIP Code 131205
- 524 – M. Ed. in Special Education – CIP Code 131001
- 531 – MAT in Elementary Ed. and Special Ed. Mild/Mod. - CIP Code 131202
- 533 – MA in Counseling – CIP Code 131101
- 541 – MAT in Middle Sch. Ed. and Special Ed. Mild/Mod. - CIP Code 131203
- 545 – MA in Adult Learning and Development – CIP Code 131201
- 547 – M. Ed. in Early Childhood Education – CIP Code 131299
- 548 – MAT in Early Childhood Education – CIP Code 131210
- 561 – MAT in Secondary Ed. and Special Ed. Mild/Mod. - CIP Code 131205
- 574 – MA in Student Affairs in Higher Education – CIP Code 131102
- 582 – Ed.S. in Educational Leadership and Instruction – CIP Code 130401
- 925 – Ed.D. in Adult Learning and Development – CIP Code 131201

### *Department of Military Science*

NDP – Military Science - Non-Degree Program

### College of Nursing and School of Allied Health

#### *Department of Allied Health*

- 074 – UC in Computed Tomography – CIP Code 510911
- 075 – UC in Magnetic Resonance Imaging – CIP Code 510911
- 076 – UC in Invasive Cardiovascular Tech – CIP Code 510911
- 549 – MS in Radiologic Sciences – CIP Code 510911
- 615 – BS in Radiologic Sciences – CIP Code 510911
- 620 – BAS in Allied Health – CIP Code 510000

## Active NSU Programs (Continued)

### *College of Nursing and School of Allied Health (Cont.)*

#### *Department of Nursing*

- 051 – PMC in Family Nurse Practitioner – CIP Code 513805
- 053 – PMC in Psychiatric Mental Health NP – CIP Code 513810
- 054 – PMC in Adult Gerontological Acute Care NP – CIP Code 513821
- 400 – ASN in Nursing – CIP Code 513801
- 410 – BSN in Nursing – CIP Code 513801
- 546 – MSN in Nursing – CIP Code 513801
- 901 – DNP in Nursing Practice – CIP Code 513818

### College of Business and Technology

#### *School of Business*

- 001 – PBC in Business Analytics – CIP Code 521201
- 071 – UC in Business Analytics – CIP Code 521301
- 072 – UC in Leadership Studies – CIP Code 520213
- 101 – BS in Accounting – CIP Code 520301
- 102 – BS in Computer Information Systems – CIP Code 110401
- 110 – BS in Business Administration – CIP Code 520201
- 135 – BS in Hospitality Management and Tourism – CIP Code 520901
- 597 – MS in Computer Information Systems – CIP Code 110401

*Updated May 2023*

## Accreditation

### **Institutional Accreditation**

Northwestern State University of Louisiana is accredited by the Southern Association of Colleges and Schools Commission on Colleges (SACSCOC) to award associate, baccalaureate, masters, education specialist, and doctoral degrees. Degree-granting institutions also may offer credentials such as certificates and diplomas at approved degree levels. Questions about the accreditation of Northwestern State University may be directed in writing to the Southern Association of Colleges and Schools Commission on Colleges at 1866 Southern Lane, Decatur, GA 30033-4097, by calling (404) 679-4500, or by using information available on SACSCOC's website ([www.sacscoc.org](http://www.sacscoc.org)).

### **Professional Accreditation**

#### **Biological and Physical Sciences**

Both the baccalaureate degree in Biology with concentration in Veterinary Technology and the associate degree in Veterinary Technology are accredited by the American Veterinary Medical Association (AVMA).

#### **Business**

The baccalaureate degrees in Accounting, Business Administration, and Computer Information Systems are accredited by the Association for Advancement of Collegiate Schools of Business International (AACSB).

#### **Creative and Performing Arts**

Both the baccalaureate and master's degrees in Art are accredited by the National Association of Schools of Art and Design (NASAD). The baccalaureate and master's degrees in Music are accredited by the National Association of Schools of Music (NASM). The baccalaureate degree in Theatre is accredited by the National Association of Schools of Theatre (NAST). The baccalaureate degree in Music Education is accredited by both the NASM, as well as the Council for Accreditation of Educator Preparation (CAEP).

#### **Engineering Technology**

The baccalaureate degree in Industrial Engineering Technology and baccalaureate degree in Electronics Engineering Technology are accredited by the Engineering Technology Accreditation Commission of the Accreditation Board for Engineering and Technology (ABET).

## **Nursing**

All nursing programs and program concentrations are approved by the Louisiana State Board of Nursing (LSBN).

The Associate Nursing Program at Northwestern State University of Louisiana at the College of Nursing, Leesville Off-campus Instructional Site, and Alexandria Off-Campus Instructional Site located in Shreveport, Leesville, and Alexandria, Louisiana is accredited by the Accreditation Commission for Education in Nursing (ACEN), 3390 Peachtree Road NE, Suite 1400 Atlanta, GA 30326, (404) 975-5000. The most recent accreditation decision made by the ACEN Board of Commissioners for the Associate Nursing Program is Continuing Accreditation.

The baccalaureate degree program in nursing, master's degree program in nursing, Doctor of Nursing Practice program, and post-graduate APRN certificate program at Northwestern State University of Louisiana is accredited by the Commission on Collegiate Nursing Education (<http://www.ccnaccreditation.org>).

The Doctor of Nursing Practice (DNP) degree, nurse anesthesia role/population, at Northwestern State University of Louisiana is fully accredited by the Council on Accreditation of Nurse Anesthesia Educational Programs (COA) (<https://www.coacrna.org/>), 10275 W. Higgins Rd., Suite 906, Rosemont, IL 60018-5603, and can be reached at 224-275-9130), a specialized accrediting body recognized by the Council on Recognition of Postsecondary Accreditation and the U.S. Department of Education.

## **Radiologic Sciences**

The Northwestern State University Radiologic Sciences program is accredited by the Joint Review Committee on Education in Radiologic Technology (JRCERT) located at 20 North Wacker Drive, Suite 2850 in Chicago, IL 60606-3182. The Committee may be contacted at (312) 704-5300 or via email at [mail@jrcert.org](mailto:mail@jrcert.org).

## **Social Work**

The baccalaureate degree in Social Work is accredited by the Council on Social Work Education (CSWE).

## **Education**

The baccalaureate, master, and/or specialist programs in Early Childhood Education, Elementary Education, Middle School Education, Secondary Education, Health & Physical Education, Music Education, Curriculum & Instruction, Educational Leadership, Educational Technology Leadership, and Special Education are accredited by the Council for the Accreditation of Educator Preparation (CAEP).

The Master of Arts in Counseling is accredited by the Council for Accreditation of Counseling and Related Educational Programs (CACREP).

**All other degree programs** - All other degree programs, both at the undergraduate and graduate levels, are not required to seek program accreditation. These programs participate in an internal self-study to ensure academic rigor, student success, and viability.



Fall 1980 to Fall 2022 Enrollment

Year	Undergraduate			Graduate			Northwestern		
	Male	Female	Total	Male	Female	Total	Male	Female	Total
1980	2127	2487	4614	369	936	1305	2496	3423	5919
1981	2141	2556	4697	620	1405	2025	2761	3961	6722
1982	2191	2647	4838	509	1134	1643	2700	3781	6481
1983	2053	2757	4810	433	1029	1462	2486	3786	6272
1984	1955	2594	4549	441	1188	1629	2396	3782	6178
1985	1935	2503	4438	350	891	1241	2285	3394	5679
1986	1945	2521	4466	247	559	806	2192	3080	5272
1987	2174	3047	5221	250	620	870	2424	3667	6091
1988	2185	3572	5757	174	524	698	2359	4096	6455
1989	2379	3881	6260	169	496	665	2548	4377	6925
1990	2490	4103	6593	154	587	741	2644	4690	7334
1991	2613	4347	6960	145	521	666	2758	4868	7626
1992	2886	4740	7626	168	618	786	3054	5358	8412
1993	2973	4738	7711	178	663	841	3151	5401	8552
1994	2866	5040	7906	219	636	855	3085	5676	8761
1995	2957	5180	8137	252	651	903	3209	5831	9040
1996	2908	5265	8173	217	647	864	3125	5912	9037
1997	2737	5173	7910	223	740	963	2960	5913	8873
1998	2576	5064	7640	232	700	932	2808	5764	8572
1999	2807	5233	8040	233	732	965	3040	5965	9005
2000	2890	5380	8270	245	777	1022	3135	6157	9292
2001	2943	5430	8373	243	799	1042	3186	6229	9415
2002	3272	5815	9087	243	829	1072	3515	6644	10159
2003	3214	6137	9351	245	909	1154	3459	7046	10505
2004	3198	6216	9414	262	870	1132	3460	7086	10546
2005	2910	5878	8788	224	835	1059	3134	6713	9847
2006	2610	5638	8248	238	945	1183	2848	6583	9431
2007	2539	5438	7977	205	855	1060	2744	6293	9037
2008	2605	5448	8053	214	844	1058	2819	6292	9111
2009	2654	5487	8141	223	883	1106	2877	6370	9247
2010	2602	5476	8078	247	919	1166	2849	6395	9244
2011	2587	5493	8080	228	883	1111	2815	6376	9191
2012	2670	5642	8312	247	888	1135	2917	6530	9447
2013	2513	5323	7836	236	872	1108	2749	6195	8944
2014	2555	5343	7898	227	877	1104	2782	6220	9002
2015	2617	5442	8059	232	888	1120	2849	6330	9179
2016	2713	5987	8700	237	882	1119	2950	6869	9819
2017	2907	6545	9452	219	901	1120	3126	7446	10572
2018	2950	6954	9904	206	869	1075	3156	7823	10979
2019	2844	6989	9833	204	863	1067	3048	7852	10900
2020	3007	7290	10297	209	941	1150	3216	8231	11447
2021	2784	6816	9600	221	914	1135	3005	7730	10735
2022	2529	5829	8358	214	817	1031	2743	6646	9389

## Graduate And Undergraduate Enrollment From Fall 1979 To Fall 2022

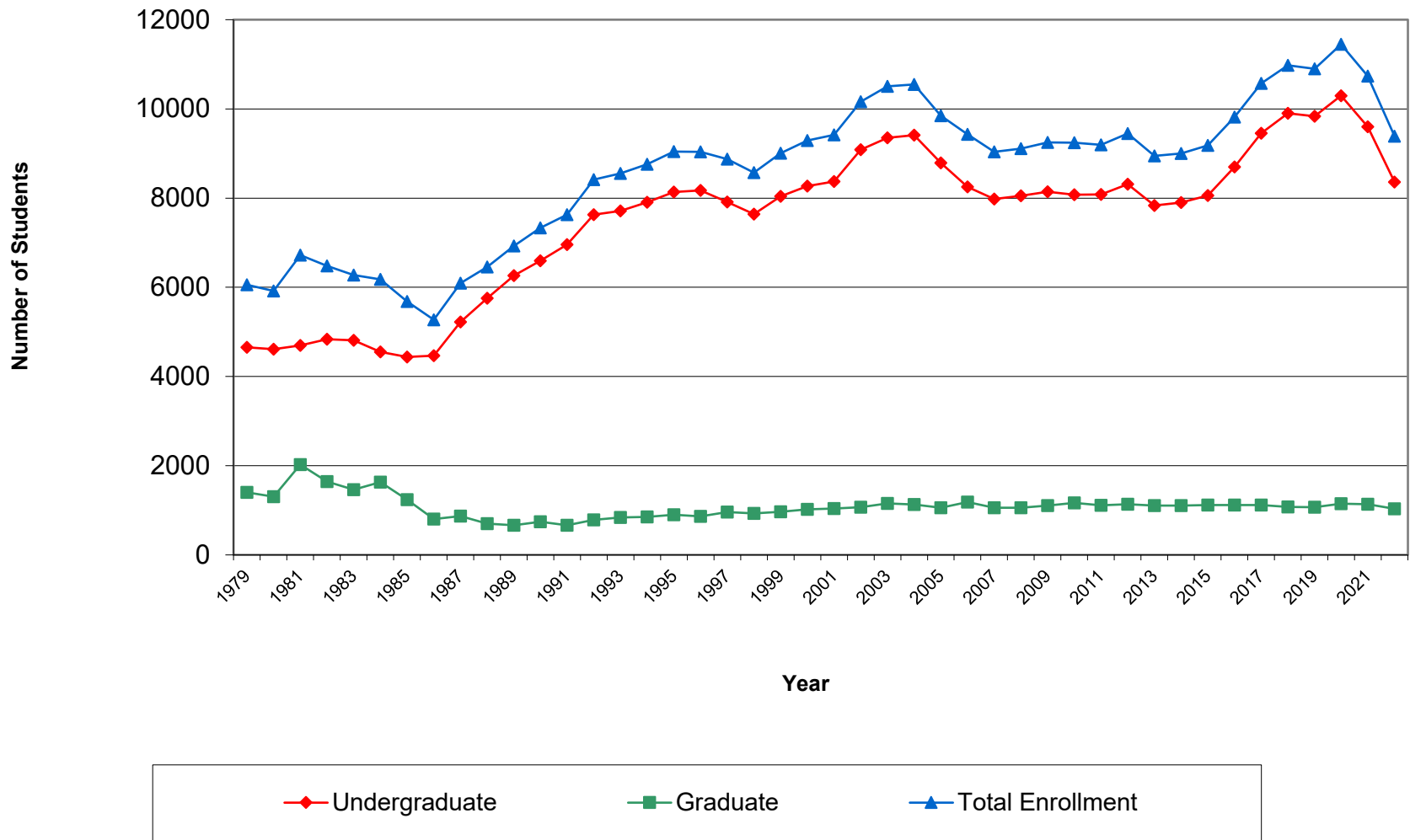

## Spring Student Enrollment

	<b><u>SP'18</u></b>	<b><u>SP'19</u></b>	<b><u>SP'20</u></b>	<b><u>SP'21</u></b>	<b><u>SP'22</u></b>	<b><u>SP'23</u></b>
Graduate	1070	1001	1046	1097	1089	995
Undergraduate	8861	9034	9071	9054	8460	7666
Total	9931	10035	10117	10151	9549	8661

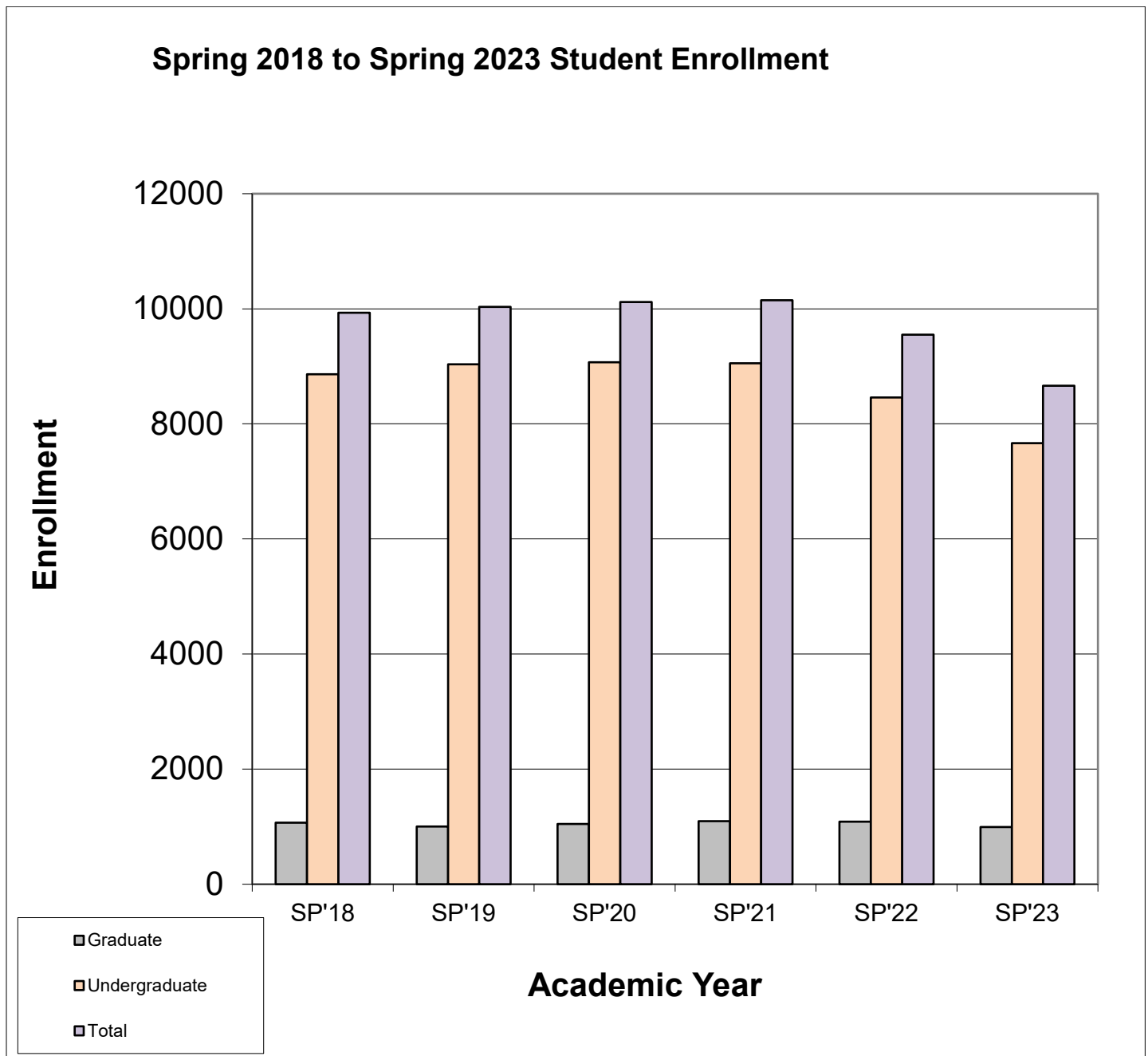

### Summer Student Enrollment

	<b><u>SU'17</u></b>	<b><u>SU'18</u></b>	<b><u>SU'19</u></b>	<b><u>SU'20</u></b>	<b><u>SU'21</u></b>	<b><u>SU'22</u></b>
Graduate	657	668	663	764	755	676
Undergraduate	2432	2619	2618	2629	2672	2352
Total	3089	3287	3281	3393	3427	3028

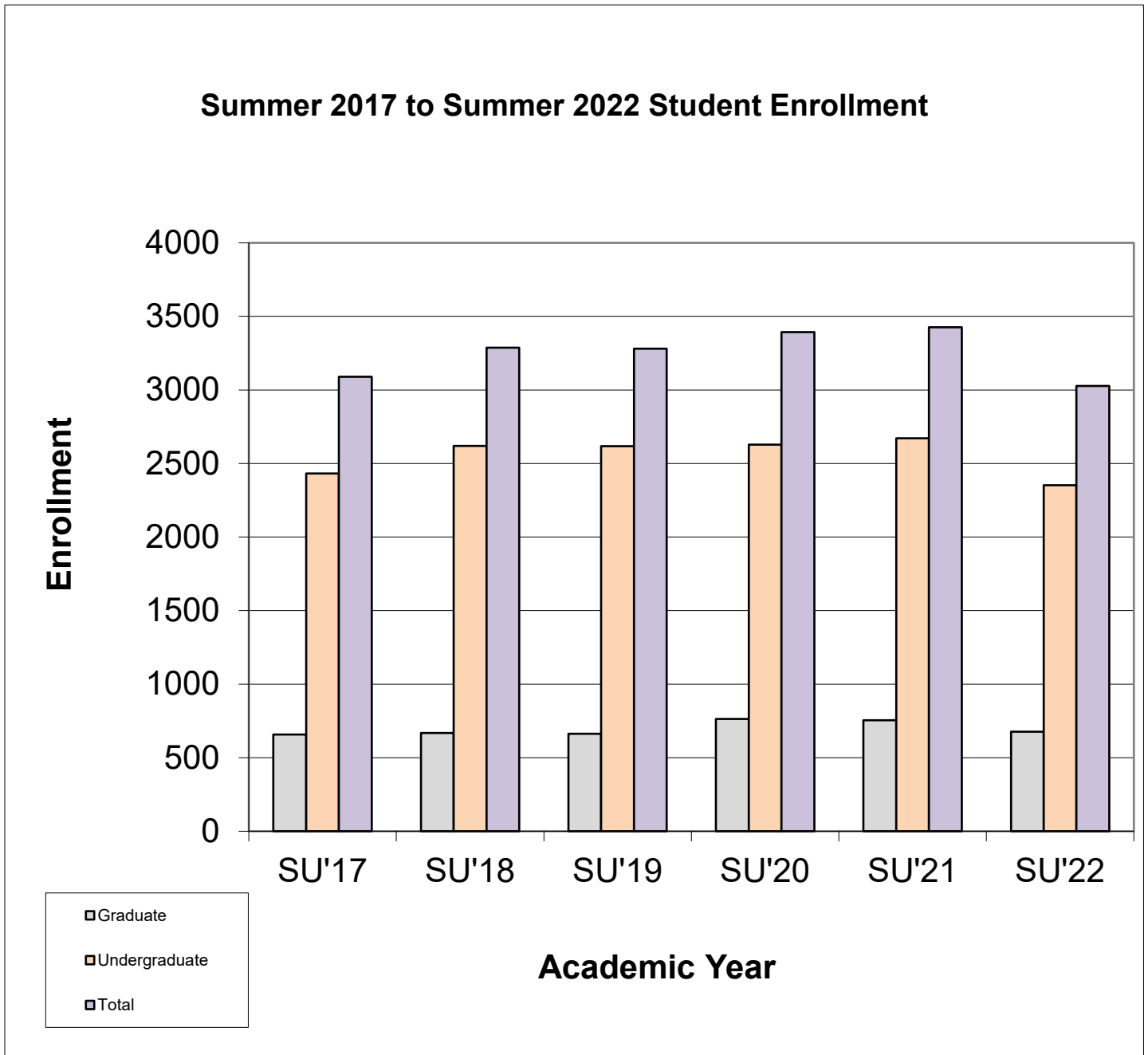

Summer, Fall, Fall Supplemental, Spring,  
and Spring Supplemental Student Credit Hours

	<u>2017-18</u>	<u>2018-19</u>	<u>2019-20</u>	<u>2020-21</u>	<u>2021-22</u>	<u>2022-23</u>
Summer	18,066	19,322	19,235	20,373	21,119	18,440
Fall	113,616	117,958	116,463	112,480	105,823	95,502
Fall Supplemental	7,355	6,923	7,786	11,364	10,343	8,114
Spring	104,964	106,110	103,125	96,838	90,378	81,679
Spring Supplemental	6,639	8,078	9,699	10,809	9,476	8,795
Total	250,640	258,391	256,308	251,864	237,139	212,530

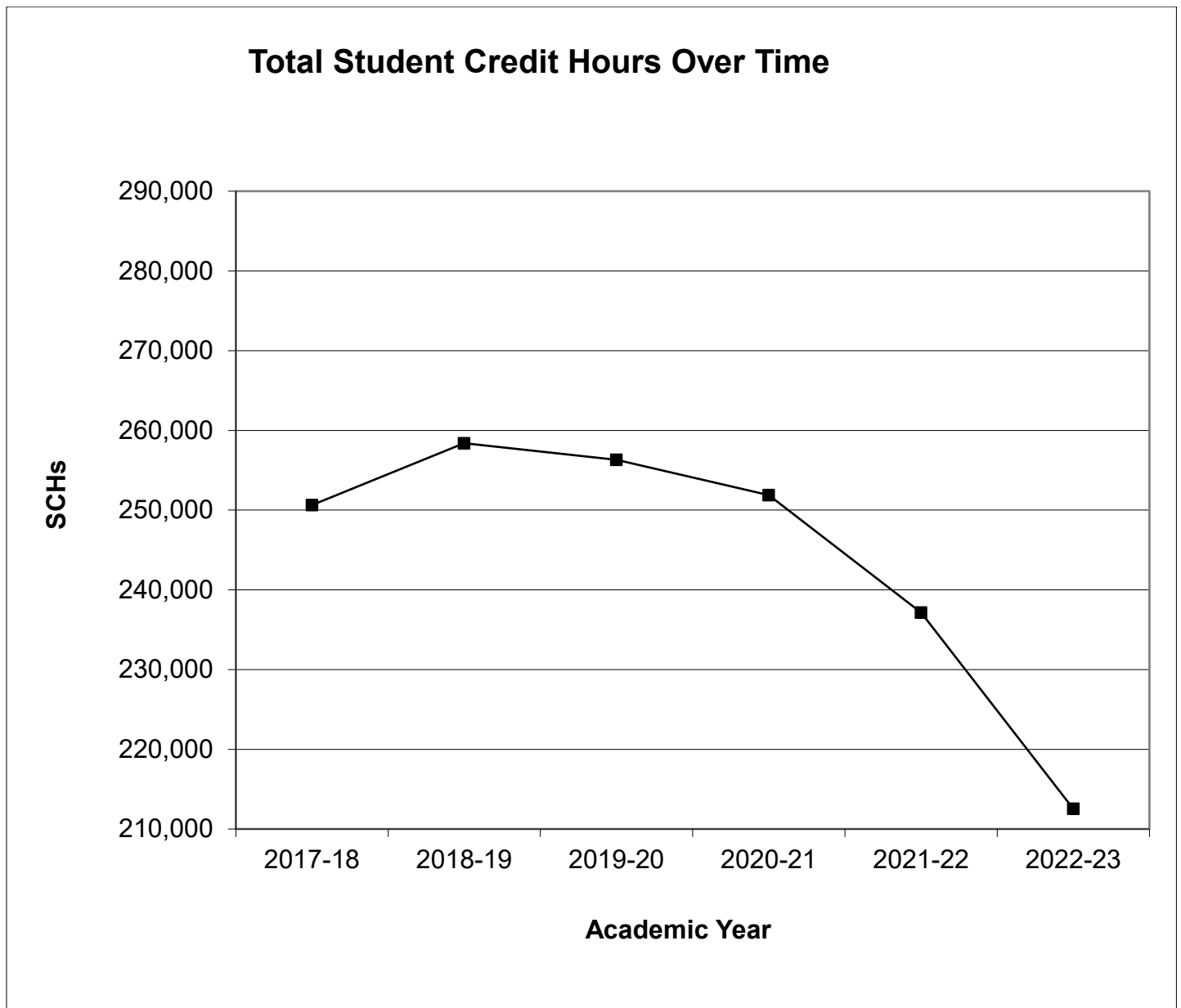

### Fall Enrollment by Classification and Year

	<b>FA'17</b>	<b>FA'18</b>	<b>FA'19</b>	<b>FA'20</b>	<b>FA'21</b>	<b>FA'22</b>
Preparatory	1357	1603	1565	2092	2072	2108
Freshmen	2244	2206	2076	2088	1885	1387
Sophomores	1682	1702	1735	1607	1382	1232
Juniors	1583	1679	1741	1737	1576	1327
Seniors	2586	2714	2716	2773	2685	2304
Graduate Students	1120	1075	1067	1150	1135	1031
<b>Total</b>	<b>10572</b>	<b>10979</b>	<b>10900</b>	<b>11447</b>	<b>10735</b>	<b>9389</b>

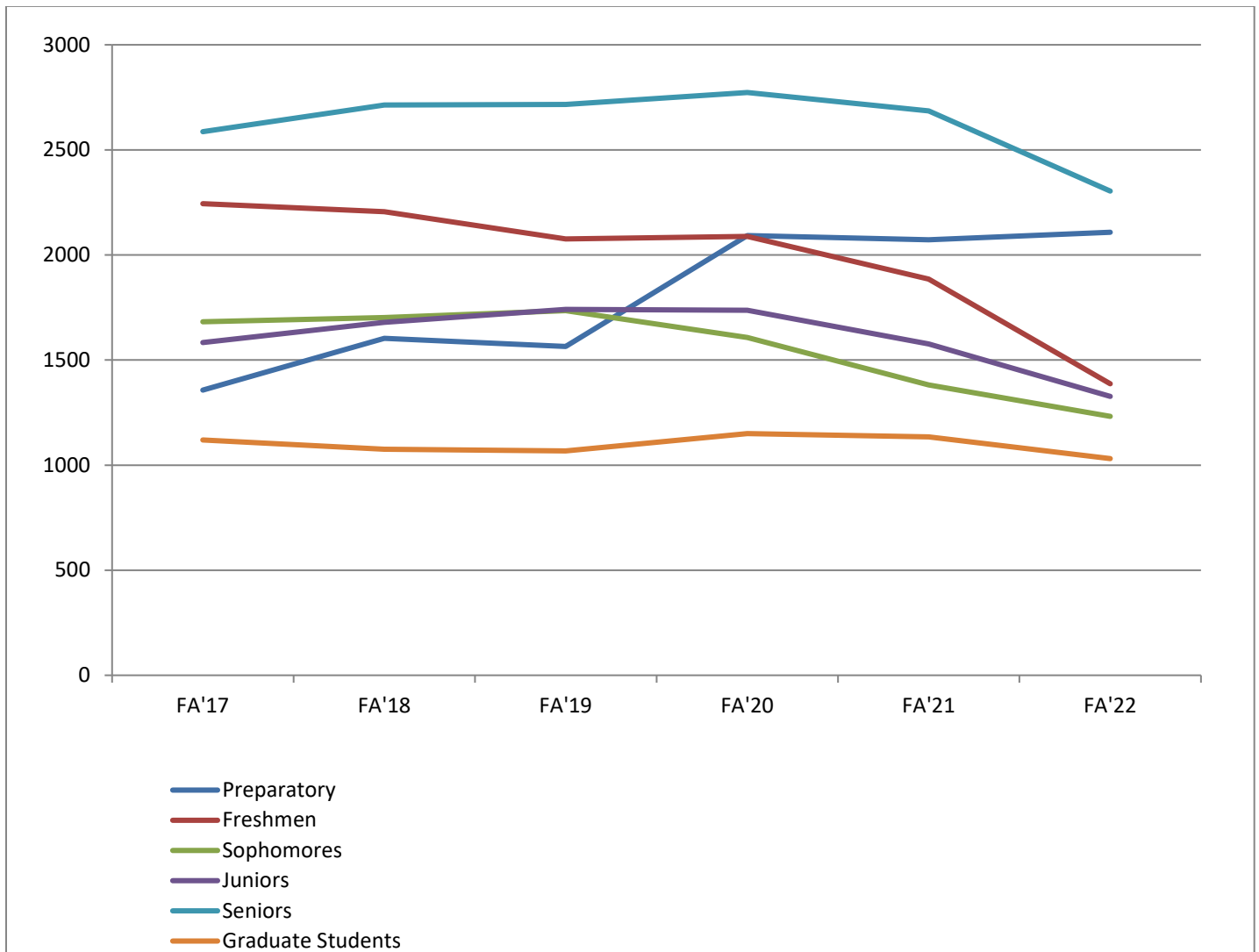

### Fall Enrollment by Gender and Year

	<b><u>FA'17</u></b>	<b><u>FA'18</u></b>	<b><u>FA'19</u></b>	<b><u>FA'20</u></b>	<b><u>FA'21</u></b>	<b><u>FA'22</u></b>
Female	7446	7823	7852	8231	7730	6646
Male	3126	3156	3048	3216	3005	2743
<b>Total</b>	<b>10572</b>	<b>9002</b>	<b>10900</b>	<b>11447</b>	<b>10735</b>	<b>9389</b>

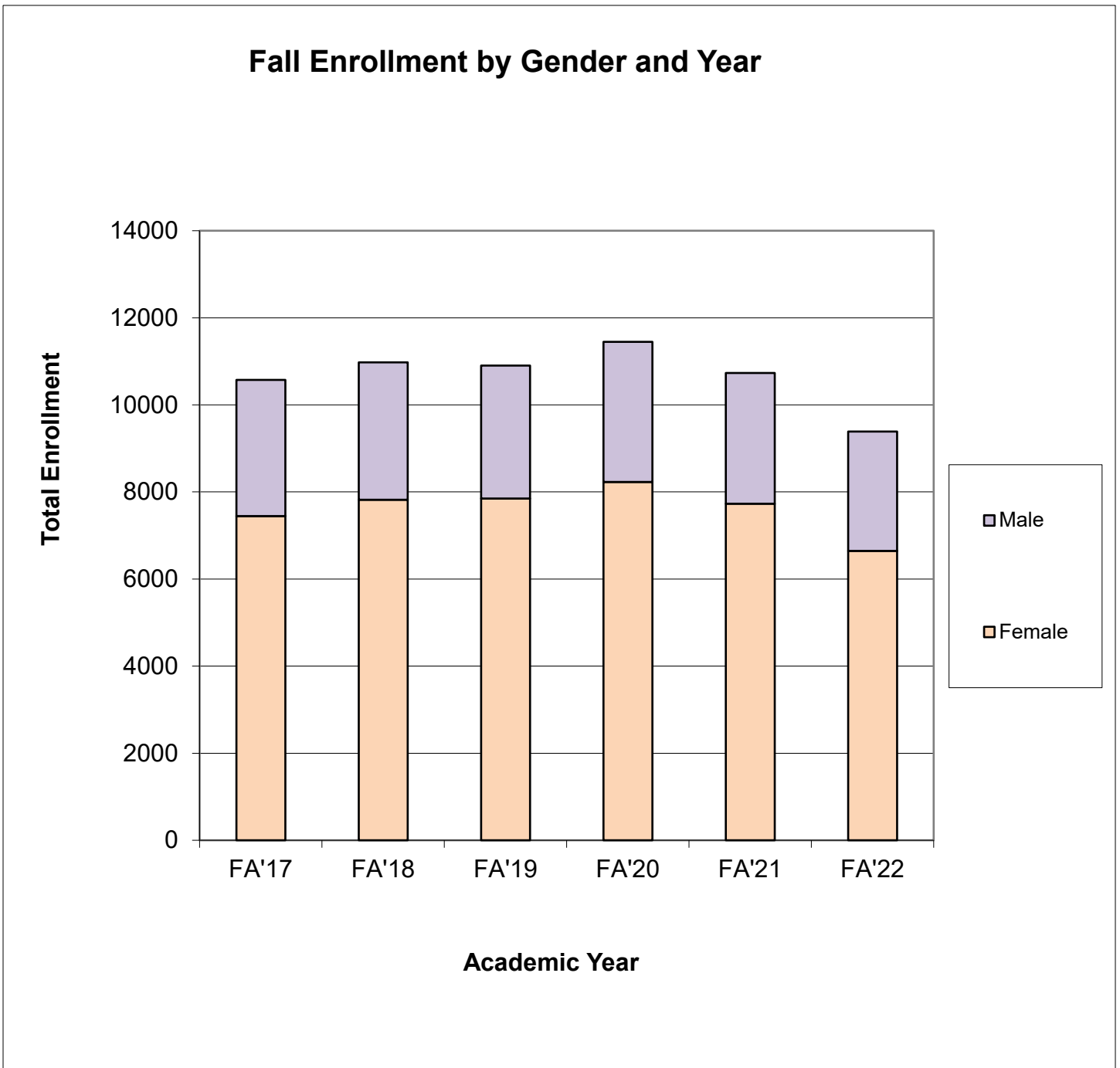

Fall Enrollment by Age, Gender, and Year

<b>Age Group</b>	<b>Gender</b>	<b>Fall Semester</b>					
		<b>2017</b>	<b>2018</b>	<b>2019</b>	<b>2020</b>	<b>2021</b>	<b>2022</b>
20 and Under	Female	3246	3497	3457	3773	3516	3069
	Male	1649	1763	1693	1878	1724	1618
	Total	4895	5260	5150	5651	5240	4687
	% of Grand Total	46.30%	47.91%	47.25%	49.37%	48.81%	49.92%
21 - 24	Female	1450	1488	1548	1569	1470	1325
	Male	709	690	716	684	688	626
	Total	2159	2178	2264	2253	2158	1951
	% of Grand Total	20.42%	19.84%	20.77%	19.68%	20.10%	20.78%
25 and Up	Female	2750	2838	2847	2889	2744	2252
	Male	768	703	639	654	593	499
	Total	3518	3541	3486	3543	3337	2751
	% of Grand Total	33.28%	32.25%	31.98%	30.95%	31.09%	29.30%
<b>Grand Total</b>		<b>10572</b>	<b>10979</b>	<b>10900</b>	<b>11447</b>	<b>10735</b>	<b>9389</b>



## Fall Enrollment by College, Gender, and Year

<b>College</b>	<b>Gender</b>	<b>Fall Semester</b>					
		<b>2017</b>	<b>2018</b>	<b>2019</b>	<b>2020</b>	<b>2021</b>	<b>2022</b>
Arts and Sciences	Female	2470	2612	2543	2795	2658	2632
	Male	1616	1668	1580	1712	1593	1557
	Total	4086	4280	4123	4507	4251	4189
Education and Human Development	Female	1907	1971	1894	1912	1745	1503
	Male	585	551	519	522	496	444
	Total	2492	2522	2413	2434	2241	1947
Nursing & School of Allied Health	Female	2388	2581	2744	2864	2730	2194
	Male	360	354	384	415	406	364
	Total	2748	2935	3128	3279	3136	2558
Business and Technology	Female	681	659	671	660	597	467
	Male	565	583	565	567	510	438
	Total	1246	1242	1236	1227	1107	905

NOTE: Colleges based on the college in which the major is currently located.

### Fall Enrollment by Degree Sought, Gender and Year

		<b>Fall Semester</b>					
<b>Degree</b>	<b>Gender</b>	<b>2017</b>	<b>2018</b>	<b>2019</b>	<b>2020</b>	<b>2021</b>	<b>2022</b>
AD	Female	45	44	49	60	67	72
	Male	4	2	3	4	3	2
	Total	49	46	52	64	70	74
AGS	Female	69	68	65	47	54	50
	Male	26	29	22	22	23	14
	Total	95	97	87	69	77	64
AS	Female	1	2	1	1	3	1
	Male	9	20	27	23	23	24
	Total	10	22	28	24	26	25
ASN	Female	605	708	767	654	606	510
	Male	66	69	87	86	77	73
	Total	671	777	854	740	683	583
BA	Female	443	437	433	439	375	301
	Male	306	280	245	259	218	194
	Total	749	717	678	698	593	495
BAS	Female	79	80	81	51	58	37
	Male	24	22	9	10	10	10
	Total	103	102	90	61	68	47
BFA	Female	54	73	67	83	81	72
	Male	22	23	35	36	36	31
	Total	76	96	102	119	117	103
BGS	Female	269	247	249	214	201	185
	Male	163	139	133	113	124	128
	Total	432	386	382	327	325	313
BM	Female	39	33	38	32	29	29
	Male	77	63	59	53	51	55
	Total	116	96	97	85	80	84
BME	Female	56	58	54	46	40	37
	Male	94	86	85	75	60	54
	Total	150	144	139	121	100	91
BS	Female	2403	2460	2453	2430	2317	1891
	Male	1353	1367	1304	1297	1174	966
	Total	3756	3827	3757	3727	3491	2857
BSN	Female	1266	1336	1371	1537	1363	1039
	Male	210	204	214	217	198	176
	Total	1476	1540	1585	1754	1561	1215
BSW	Female	290	309	318	352	268	211
	Male	21	21	19	29	24	21
	Total	311	330	337	381	292	232

Fall Enrollment by Degree Sought, Gender and Year (Continued)

		<b>Fall Semester</b>					
<b>Degree</b>	<b>Gender</b>	<b>2017</b>	<b>2018</b>	<b>2019</b>	<b>2020</b>	<b>2021</b>	<b>2022</b>
DNP	Female	24	34	38	27	31	27
	Male	1	2	1	2	16	25
	Total	25	36	39	29	47	52
EDD	Female	11	27	36	50	55	54
	Male	8	10	12	12	15	21
	Total	19	37	48	62	70	75
EDS	Female	29	21	18	10	12	13
	Male	5	2	2	2	2	1
	Total	34	23	20	12	14	14
GC	Female	1	0	1	3	6	3
	Male	1	1	0	0	0	0
	Total	2	1	1	3	6	3
MA	Female	117	108	94	100	105	101
	Male	31	38	41	34	46	38
	Total	148	146	135	134	151	139
MAT	Female	148	116	114	126	92	55
	Male	35	32	27	24	15	12
	Total	183	148	141	150	107	67
MED	Female	170	187	160	129	98	94
	Male	31	26	23	16	17	14
	Total	201	213	183	145	115	108
MM	Female	7	9	5	3	4	8
	Male	12	7	8	8	9	11
	Total	19	16	13	11	13	19
MS	Female	84	68	78	96	87	82
	Male	63	57	55	63	51	60
	Total	147	125	133	159	138	142
MSN	Female	206	189	214	280	327	278
	Male	19	16	21	23	30	20
	Total	225	205	235	303	357	298
NODEG	Female	941	1097	1043	1364	1356	1391
	Male	538	626	605	783	765	778
	Total	1479	1723	1648	2147	2121	2169
PBC	Female	79	85	86	96	81	93
	Male	3	6	8	18	12	11
	Total	82	91	94	114	93	104
PMC	Female	10	27	19	20	14	8
	Male	4	8	3	7	6	2
	Total	14	35	22	27	20	10
UC	Female	0	0	0	0	0	4
	Male	0	0	0	0	0	2
	Total	0	0	0	0	0	6

## Fall Enrollment by Percentage of Entering Freshmen Taking Developmental Classes

	<b>Fall Semester</b>					
	<b>2017</b>	<b>2018</b>	<b>2019</b>	<b>2020</b>	<b>2021</b>	<b>2022</b>
Taking Dev. Classes	207	425	373	448	434	328
% of Total	13.29%	27.24%	24.62%	29.51%	33.38%	32.16%
Not Taking Dev. Classes	1,351	1,135	1,142	1,070	866	692
% of Total	86.71%	72.76%	75.38%	70.49%	66.62%	67.84%
<b>Total</b>	<b>1,558</b>	<b>1,560</b>	<b>1,515</b>	<b>1,518</b>	<b>1,300</b>	<b>1,020</b>

For the purpose of this report, developmental classes are defined as any ENGL 1011, MATH 1021, or MATH 1036. This chart only refers to developmental class for-credit enrollment on the 14th class day of the Fall semester.

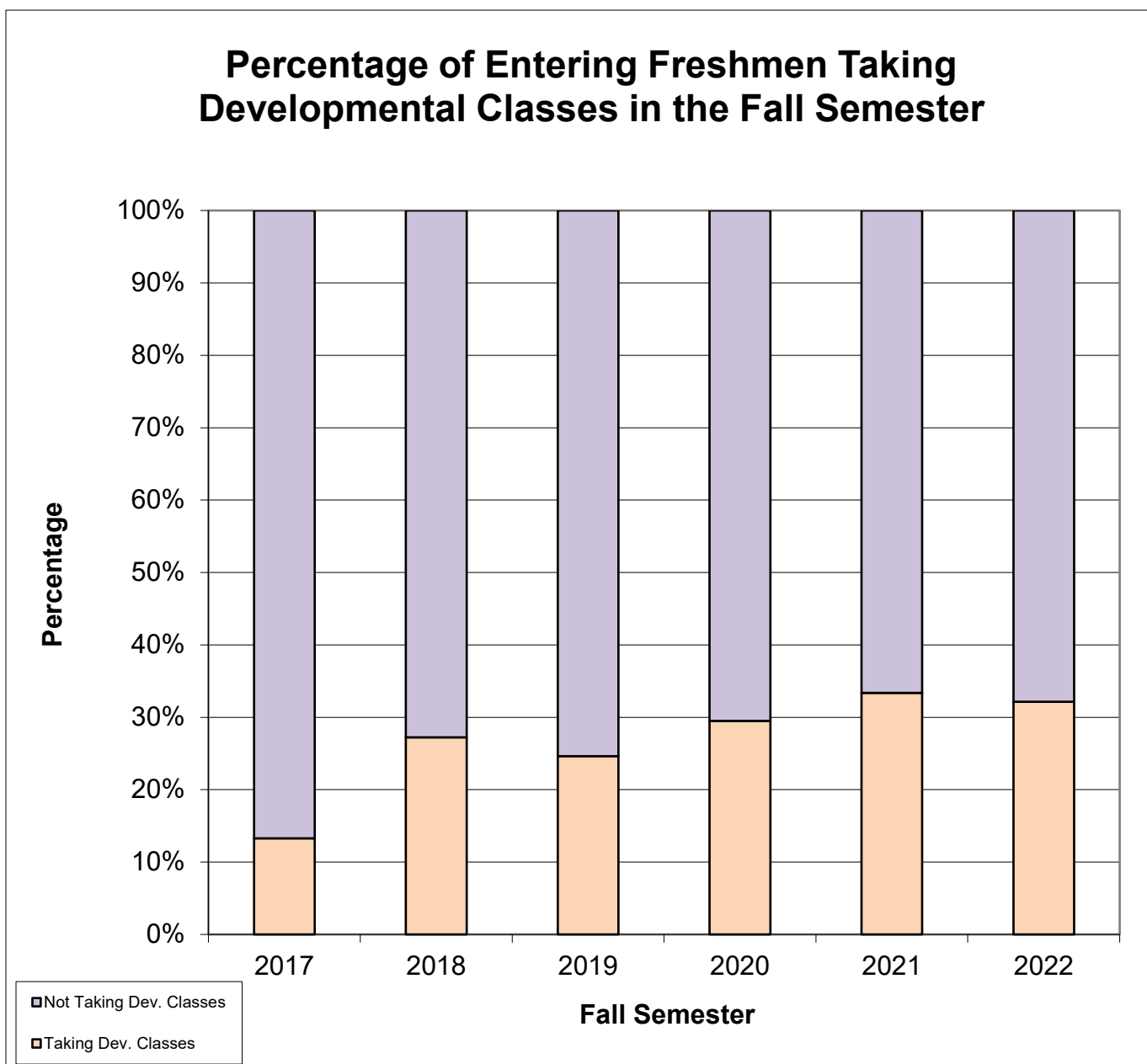

## Fall Enrollment by Percentage of Students Taking Distance Learning Courses

	<b>Fall Semester</b>					
	<b>2017</b>	<b>2018</b>	<b>2019</b>	<b>2020</b>	<b>2021</b>	<b>2022</b>
Taking Distance Learning	8,226	8,825	8,937	10,898	9,479	8,315
% of Total	77.81%	80.38%	81.99%	95.20%	88.30%	88.56%
Not Taking Distance Learning	2,346	2,154	1,963	549	1,256	1,074
% of Total	22.19%	19.62%	18.01%	4.80%	11.70%	11.44%
<b>Total</b>	<b>10,572</b>	<b>10,979</b>	<b>10,900</b>	<b>11,447</b>	<b>10,735</b>	<b>9,389</b>

Note: A distance-learning course is considered an Internet, LPB, Compressed Video, or Desktop Learning class.

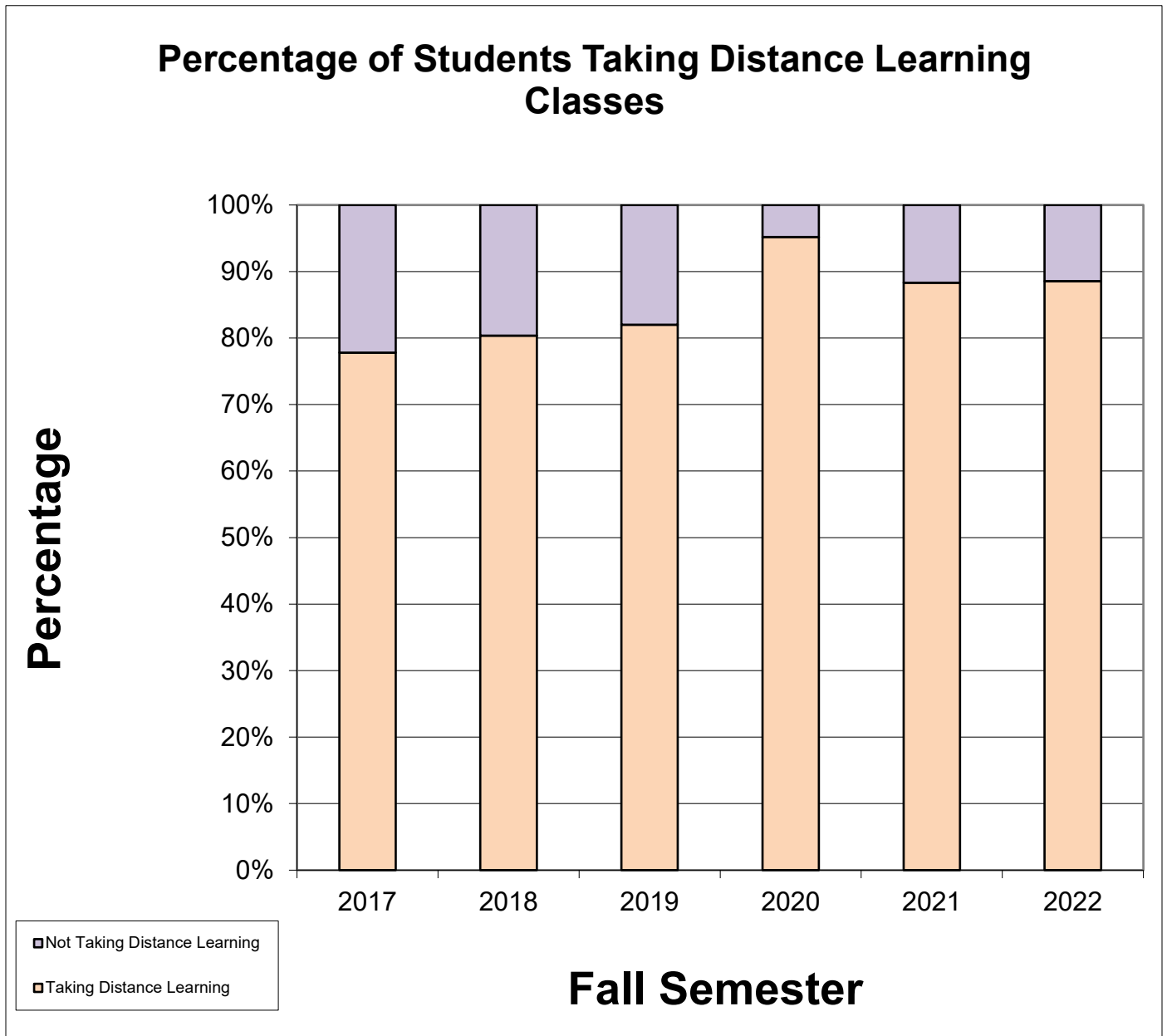

### Fall Enrollment by Ethnicity, Gender, and Year

<b>Fall Semester</b>	<b>Gender</b>	<b>American Indian or Alaskan Native</b>	<b>Asian</b>	<b>Black, non-Hispanic</b>	<b>Foreign/Non-Resident Alien</b>	<b>Hispanic</b>	<b>Native Hawaiian or Pacific Islander</b>	<b>Two or More Races</b>	<b>White, on-Hispanic</b>	<b>Unknown</b>	<b>Total</b>	
<b>2017</b>	Female	104	56	2163	77	395	8	264	4252	127	7446	
	%	1.40	0.75	29.05	1.03	5.30	0.11	3.55	57.10	1.71	100.00	
	Male	51	32	767	63	206	8	127	1804	68	3126	
	%	1.63	1.02	24.54	2.02	6.59	0.26	4.06	57.71	2.18	100.00	
	Total	155	88	2930	140	601	16	391	6056	195	10572	
	%	1.47	0.83	27.71	1.32	5.68	0.15	3.70	57.28	1.84	100.00	
	<b>2018</b>	Female	103	71	2210	85	424	9	299	4503	119	7823
		%	1.32	0.91	28.25	1.09	5.42	0.12	3.82	57.56	1.52	100.00
Male		45	28	762	65	210	5	136	1851	54	3156	
%		1.43	0.89	24.14	2.06	6.65	0.16	4.31	58.65	1.71	100.00	
Total		148	99	2972	150	634	14	435	6354	173	10979	
%		1.35	0.90	27.07	1.37	5.77	0.13	3.96	57.87	1.58	100.00	
<b>2019</b>		Female	95	79	2245	75	450	9	319	4482	98	7852
		%	1.21	1.01	28.59	0.96	5.73	0.11	4.06	57.08	1.25	100.00
	Male	38	31	743	70	221	5	148	1748	44	3048	
	%	1.25	1.02	24.38	2.30	7.25	0.16	4.86	57.35	1.44	100.00	
	Total	133	110	2988	145	671	14	467	6230	142	10900	
	%	1.22	1.01	27.41	1.33	6.16	0.13	4.28	57.16	1.30	100.00	

Fall Enrollment by Ethnicity, Gender, and Year (Continued)

<b>Fall Semester</b>	<b>Gender</b>	<b>American Indian or Alaskan Native</b>	<b>Asian</b>	<b>Black, non-Hispanic</b>	<b>Foreign/Non-Resident Alien</b>	<b>Hispanic</b>	<b>Native Hawaiian or Pacific Islander</b>	<b>Two or More Races</b>	<b>White, on-Hispanic</b>	<b>Unknown</b>	<b>Total</b>
<b>2020</b>	Female	103	88	2310	82	479	5	363	4700	101	8231
	%	1.25	1.07	28.06	1.00	5.82	0.06	4.41	57.10	1.23	100.00
	Male	47	39	770	68	223	6	155	1852	56	3216
	%	1.46	1.21	23.94	2.11	6.93	0.19	4.82	57.59	1.74	100.00
<b>2021</b>	Total	150	127	3080	150	702	11	518	6552	157	11447
	%	1.31	1.11	26.91	1.31	6.13	0.10	4.53	57.24	1.37	100.00
	Female	100	97	2206	96	411	4	295	4430	91	7730
	%	1.29	1.25	28.54	1.24	5.32	0.05	3.82	57.31	1.18	100.00
<b>2022</b>	Male	37	35	695	61	206	7	145	1761	58	3005
	%	1.23	1.16	23.13	2.03	6.86	0.23	4.83	58.60	1.93	100.00
	Total	137	132	2901	157	617	11	440	6191	149	10735
	%	1.28	1.23	27.02	1.46	5.75	0.10	4.10	57.67	1.39	100.00
<b>2022</b>	Female	84	88	1749	99	344	5	284	3875	118	6646
	%	1.26	1.32	26.32	1.49	5.18	0.08	4.27	58.31	1.78	100.00
	Male	39	42	602	69	173	4	127	1617	70	2743
	%	1.42	1.53	21.95	2.52	6.31	0.15	4.63	58.95	2.55	100.00
<b>2022</b>	Total	123	130	2351	168	517	9	411	5492	188	9389
	%	1.31	1.38	25.04	1.79	5.51	0.10	4.38	58.49	2.00	100.00

Fall Enrollment by Full-Time/Part-Time Status, Student Level, Gender, and Year

			<b>Fall Semester</b>						
<b>Level</b>	<b>Full-time/Part-time</b>	<b>Gender</b>	<b>2017</b>	<b>2018</b>	<b>2019</b>	<b>2020</b>	<b>2021</b>	<b>2022</b>	
Undergraduate	Full-time	Female	3650	3833	4446	4315	3990	3288	
		Male	1821	1872	1894	1848	1704	1545	
		Total	5471	5705	6340	6163	5694	4833	
		%	57.88%	57.60%	64.48%	59.85%	59.31%	57.82%	
	Part-time	Female	2895	3121	2543	2975	2826	2541	
		Male	1086	1078	950	1159	1080	984	
		Total	3981	4199	3493	4134	3906	3525	
		%	42.12%	42.40%	35.52%	40.15%	40.69%	42.18%	
	<b>Undergraduate Total</b>			<b>9452</b>	<b>9904</b>	<b>9833</b>	<b>10297</b>	<b>9600</b>	<b>8358</b>
	Graduate	Full-time	Female	146	121	116	155	125	119
Male			68	60	73	78	72	90	
Total			214	181	189	233	197	209	
%			19.11%	16.84%	17.71%	20.26%	17.36%	20.27%	
Part-time		Female	755	748	747	786	789	698	
		Male	151	146	131	131	149	124	
		Total	906	894	878	917	938	822	
		%	80.89%	83.16%	82.29%	79.74%	82.64%	79.73%	
<b>Graduate Total</b>			<b>1120</b>	<b>1075</b>	<b>1067</b>	<b>1150</b>	<b>1135</b>	<b>1031</b>	



## Fall Enrollment by Home Instructional Site, Gender, and Year

		<b>Fall Semester</b>					
<b>Home Instructional Site</b>	<b>Gender</b>	<b>2017</b>	<b>2018</b>	<b>2019</b>	<b>2020</b>	<b>2021</b>	<b>2022</b>
Alexandria	Female	213	266	244	237	217	209
	Male	33	35	33	31	29	34
	Total	246	301	277	268	246	243
	%	2.33%	2.74%	2.54%	2.34%	2.29%	2.59%
Leesville	Female	199	199	183	137	99	78
	Male	54	48	36	26	23	18
	Total	253	247	219	163	122	96
	%	2.39%	2.25%	2.01%	1.42%	1.14%	1.02%
Natchitoches	Female	2568	2747	2697	2358	1939	1543
	Male	1598	1645	1570	1346	1077	914
	Total	4166	4392	4267	3704	3016	2457
	%	39.41%	40.00%	39.15%	32.36%	28.10%	26.17%
Shreveport	Female	590	579	536	505	391	429
	Male	86	95	88	80	59	76
	Total	676	674	624	585	450	505
	%	6.39%	6.14%	5.72%	5.11%	4.19%	5.38%
Internet	Female					3781	3069
	Male					1076	957
	Total	0	0	0	0	4857	4026
	%	0.00%	0.00%	0.00%	0.00%	45.24%	42.88%
High School	Female					1293	1307
	Male					741	743
	Total	0	0	0	0	2034	2050
	%	0.00%	0.00%	0.00%	0.00%	18.95%	21.83%
Other *	Female	3876	4032	4192	4994	10	11
	Male	1355	1333	1321	1733	0	1
	Total	5231	5365	5513	6727	10	12
	%	49.48%	48.87%	50.58%	58.77%	0.09%	0.13%
<b>Grand Total</b>		<b>10572</b>	<b>10979</b>	<b>10900</b>	<b>11447</b>	<b>10735</b>	<b>9389</b>

\* Figures for "Other" include Preparatory students and online students as well as Marksville, Barksdale, BPCC, and DeRidder locations until Fall 2021. As of Fall 2021 Preparatory and online were moved to their own categories.

"Home Instructional Site" denotes the site at which a student is enrolled in 50% or more of that term's credit hours.

## Fall Enrollment by Home State/Home Country, Gender, and Year

		<b>Fall Semester</b>					
<b>Home State/Country</b>	<b>Gender</b>	<b>2017</b>	<b>2018</b>	<b>2019</b>	<b>2020</b>	<b>2021</b>	<b>2022</b>
Louisiana	Female	6419	6776	6856	7201	6720	5839
	Male	2635	2673	2544	2728	2549	2297
	Total	9054	9449	9400	9929	9269	8136
	%	85.64%	86.06%	86.24%	86.74%	86.34%	86.65%
Texas	Female	312	300	321	321	309	244
	Male	209	200	224	218	201	189
	Total	521	500	545	539	510	433
	%	4.93%	4.55%	5.00%	4.71%	4.75%	4.61%
Other States	Female	639	663	602	636	613	471
	Male	218	220	211	212	196	191
	Total	857	883	813	848	809	662
	%	8.11%	8.04%	7.46%	7.41%	7.54%	7.05%
Other Countries	Female	76	84	73	73	88	92
	Male	64	63	69	58	59	66
	Total	140	147	142	131	147	158
	%	1.32%	1.34%	1.30%	1.14%	1.37%	1.68%
<b>Grand Total</b>		<b>10572</b>	<b>10979</b>	<b>10900</b>	<b>11447</b>	<b>10735</b>	<b>9389</b>

Note: The method used to determine home state/home country is as follows:

- 1) Define "Other Countries" as all students who have a home country present that is not equal to the US.
- 2) Define "Other States" as all students who have a home state present that is not LA or TX and a home country that is equal to US or Students who have a US citizenship.
- 3) Define "Louisiana" and "Texas" as all students who have a home state present equal to LA or TX and a home country equal to US.
- 4) For any remaining students, ascertain home state and home country using first high school state, then permanent address state, and finally local address state. Determine accordingly based on the three preceding rules.

Fall Enrollment by Major, Department/School, and Year								
			Fall Semester					
<u>School/Dept.</u>	<u>Major</u>	<u>Description</u>	<u>2017</u>	<u>2018</u>	<u>2019</u>	<u>2020</u>	<u>2021</u>	<u>2022</u>
Allied Health	045	INVASIVE CARDIOVASCULAR TECHNOLOGY	0	0	0	0	1	0
	046	MAGNETIC RESONANCE IMAGING	0	3	0	2	2	0
	047	COMPUTED TOMOGRAPHY UC	0	0	0	0	0	1
	075	MAGNETIC RESONANCE IMAGING UC	0	0	0	0	0	3
	076	INVASIVE CARDIOVASCULAR TECH UC	0	0	0	0	0	2
	549A	RADIOLOGIC SCI. - EDUCATION	11	8	14	23	23	23
	549B	RADIOLOGIC SCI. - ADMIN.	14	15	21	20	23	27
	615	RADIOLOGIC SCIENCES	227	205	255	266	279	222
	615A	RADIOLOGIC SCI. - RT TO BSRT	25	60	48	75	86	61
	615U	RADIOLOGIC SCI. - ULTRASOUND	0	0	0	0	0	16
	620	ALLIED HEALTH	2	3	6	2	2	7
	620A	ALLIED HEALTH - HLTH SCI & TEC	68	64	55	35	39	20
	620B	ALLIED HEALTH - HEALTH SCI LEADERSHIP & MGT	0	0	8	14	23	18
			Total	347	358	407	437	478
Biological and Physical Sciences	618	BIOLOGY	127	80	73	141	59	35
	618C	BIOLOGY - PRE-VETERINARY MED.	1	3	3	1	1	0
	618F	BIO - PRE-MEDICINE/DENTISTRY	17	15	18	17	9	5
	618H	BIOLOGY - PRE-OPTOMETRY	1	0	0	0	0	0
	618I	BIOLOGY - PRE-PHARMACY	8	4	3	1	2	1
	618K	BIO - PRE-OCCUPATIONAL THERAPY	2	0	0	0	0	0
	618L	BIOLOGY - PRE-PHYSICAL THERAPY	8	2	5	5	3	2
	618M	BIOLOGY - BIOMEDICAL	201	257	251	190	222	182
	618N	BIOLOGY - NATURAL SCIENCE	20	28	35	27	33	32
	618P	BIOL - PRE-PHYSICIAN ASSISTANT	2	0	1	2	2	0
	618R	BIOLOGY - FORENSIC SCIENCE	22	33	42	24	31	23
	618T	BIOL - CLINICAL LABORATORY SCI	8	9	10	7	8	6
	618V	BIOLOGY - VETERINARY TECH.	90	86	66	59	63	61
	619	APPLIED MICROBIOLOGY	1	5	4	4	7	2

Biological and Physical Sciences (Cont.)	619A	ENVIRONMENTAL	1	1	1	0	0	0
	619B	MEDICAL & HEALTH PROFESSION	1	6	7	8	8	4
	619C	ENVIRONMENTAL & APPL MICROBIOL	0	1	2	2	2	2
	637	PHYSICAL SCIENCE	4	2	5	8	2	4
	637A	PHYSICAL SCIENCE - CHEMISTRY	0	7	8	3	2	3
	725	VETERINARY TECHNOLOGY	49	46	52	64	70	74
			Total	563	585	586	563	524
Business	001	BUSINESS ANALYTICS	0	1	2	1	0	0
	101	ACCOUNTING	269	260	286	272	232	175
	102	COMPUTER INFORMATION SYSTEMS	201	206	143	146	121	101
	102A	CIS - APPLICATION DEVELOPMENT	25	26	24	26	21	21
	102D	CIS - NETWORKING & SYSTEMS MGT	64	52	49	32	31	18
	102E	CIS - WEB DEVELOPMENT	9	10	8	9	12	2
	102F	CIS - CORE PROGRAMMING	3	7	11	5	2	0
	102G	CIS - CYBER SECURITY	0	7	31	41	43	43
	102H	CIS - INFORMATION SYSTEMS MGT	0	0	0	0	0	3
	110	BUSINESS ADMINISTRATION	510	460	461	483	431	357
	110I	BUSINESS ADM. - FINANCE	16	25	31	28	20	21
	110J	BUSINESS ADM. - MANAGEMENT	30	28	29	19	28	18
	110K	BUSINESS ADM. - MARKETING	22	24	22	14	23	14
	110L	BUSINESS ADM. - INTERNATL BSN	2	28	15	10	5	2
	110M	BUSINESS ADM. - BSN ANALYTICS	1	1	0	3	4	4
	110N	BUSINESS ADM. - ENTREPRENEURSHIP	0	3	4	8	8	2
	110O	BUSINESS ADM. - E-SPORTS MANAGEMENT	0	0	0	0	1	0
	110P	BUISNESS ADM. - HUMAN RESOURCES	0	0	0	0	0	1
	135	HOSPITALITY MGT & TOURISM	23	30	47	34	42	26
	135A	HMT - HOSPITALITY SERVICES	30	32	38	50	42	36
	135C	HMT - TRAVEL & TOURISM	33	32	29	25	19	18
	135D	HMT - CULINARY ARTS	8	10	6	10	11	8
	597	COMPUTER INFORMATION SYSTEMS	0	0	0	11	11	12
			Total	1246	1242	1236	1227	1107

Creative and Performing Arts	214	FINE AND GRAPHIC ARTS	46	48	26	23	37	36
	214A	FINE & GRA. ARTS - GRA. COMM.	13	17	18	12	6	8
	214B	FINE & GRA. ARTS - STUDIO ART	15	17	21	29	32	25
	214D	CRAFT	1	1	1	1	3	2
	214E	FINE & GRA. ARTS - INTERDISCIPLINARY DESIGN	0	0	14	25	12	6
	225	COMMUNICATION	27	34	31	27	14	20
	225A	COMMUNICATION - ORG. COMM.	4	1	1	0	0	0
	225C	COMMUNICATION - RHETORIC	1	0	0	0	0	0
	225D	COMM. - MASS COMMUNICATION	10	2	1	0	0	0
	225E	COMMUNICATION - STRATEGIC	23	30	23	25	27	23
	225F	COMM.-BRDCST & DIGI MEDIA PROD	36	46	34	21	12	2
	225G	COMM. - MULTMEDIA JOURNALISM	6	11	9	3	2	0
	225H	COMM.- JOURN, BROAD, & DM PRODUCTION	0	0	6	37	37	38
	225I	COMM.- SPORTS MEDIA	0	0	3	15	22	25
	242	MUSIC	34	28	26	25	21	23
	242E	MUSIC PERF. - MUSIC BUSINESS	47	39	39	30	31	34
	242M	MUSIC - SACRED MUSIC	1	0	2	3	2	2
	242P	MUSIC - PERFORMANCE	34	29	30	27	26	25
	244	DANCE	0	12	21	28	26	21
	245	THEATER	70	68	57	56	44	52
	245A	THEATRE - DESIGN/TECHNOLOGY	12	15	20	21	11	3
	245B	THEATRE- PERFORMANCE/DIRECTING	19	22	17	23	21	17
	245C	THEATRE - MUSICAL THEATRE PERF	21	19	14	12	11	10
	245D	THEATRE - DANCE PERFORMANCE	13	8	4	0	1	1
	246	PRODUCTION AND DESIGN	0	0	0	0	0	3
	511	ART	15	12	9	8	9	10
	542A	MUSIC - MUSIC EDUCATION	6	6	5	2	3	4
542B	MUSIC - PERFORMANCE	13	10	8	9	10	15	
		Total	467	475	440	462	420	405
Social Sciences and Applied Programs	055	GLOBAL SECURITY AND INTELLIGENCE	0	1	0	0	0	0
	250	CRIMINAL JUSTICE	356	313	307	343	290	219

Social Sciences and Applied Programs (Cont.)	250A	CRIMINAL JUSTICE - PRE-LAW	1	0	0	0	0	0	
	250B	CJ - PRE-LAW & PARALEGAL STUDIES	22	27	24	17	22	18	
	256	UNIFIED PUBLIC SAFETY & ADM.	7	10	5	3	5	3	
	256A	UPSA - LAW ENFORCEMENT ADMIN.	5	11	10	7	10	5	
	256B	UPSA - FIRE & EMS ADMIN.	10	9	13	12	8	7	
	256C	UPSA - EMERGENCY MGT. ADMIN.	13	10	7	8	3	4	
	256D	UPSA - PUBLIC FACILITIES MGT.	3	6	9	5	3	2	
	256E	UPSA - NUCLEAR SURETY MANAGEMENT	0	0	0	1	1	1	
	256F	UPSA - GEO COMPUTATION	0	0	0	0	1	1	
	258	RESOURCE MANAGEMENT	5	2	0	0	0	0	
	258A	HUMAN RESOURCE MANAGEMENT	20	24	15	7	3	2	
	258B	INDUSTRIAL TECH-MANUF MGT	4	3	2	2	0	0	
	258C	PUBLIC SAFETY MANAGEMENT	2	2	1	1	0	0	
	258E	ENVIRONMENTAL SCIENCE	2	1	1	0	0	0	
	258F	HEALTH SCIENCE ADMINISTRATION	0	3	2	1	1	0	
	261	HISTORY	78	78	76	76	55	54	
	579	HOMELAND SECURITY	45	30	37	33	26	24	
			Total	573	530	509	516	428	340
	Education	010	LEVEL 1 ED LEADER - ALT. PATH.	10	13	10	8	5	0
013		SP ED M/MOD FOR ELEM ED GR 1-5	9	8	10	7	4	1	
014		SP ED M/MOD FOR MIDDLE SCH 4-8	1	3	6	4	4	2	
015		SP ED M/MOD FOR SEC ED GR 6-12	4	4	4	7	5	0	
016		GIFTED EDUCATION	10	10	13	12	8	8	
017		SPEC ED-EARLY INTERV: BIRTH-5	2	6	10	3	3	3	
019		ELEMENTARY EDUCATION GR 1 - 5	5	3	1	19	11	24	
020		MIDDLE SCHOOL EDUCATION GR 4-8	1	3	2	12	9	7	
021		SECONDARY EDUCATION GR 6 - 12	7	5	2	18	11	22	
022		EDUC. TECHNOLOGY LEADERSHIP	1	1	1	1	1	1	
023		SCHOOL LIBRARIAN	19	19	12	7	15	19	
023U		SCHOOL LIBRARIAN - UNDERGRAD.	8	7	8	1	5	3	
024		EDUCATIONAL DIAGNOSTICIAN	12	16	17	15	13	11	

025	ENGLISH AS A SECOND LANGUAGE	1	1	4	1	0	0
026	READING SPECIALIST	1	1	1	1	0	0
137	CHILD & FAMILY STUDIES	18	21	17	9	18	18
137C	FACS - CONSUMER SERVICES	0	3	10	9	12	16
137E	FACS - CHILD DEV. & FAM. REL.	23	115	135	149	120	106
137F	CFS - FAMILY LIFE EDUCATION	0	0	7	1	0	0
138	FAMILY AND CONSUMER SCIENCES	8	2	0	0	0	0
138C	FACS - CONSUMER SERVICES	5	1	0	0	0	0
138E	FACS - CHILD DEV. & FAM. REL.	96	44	15	4	0	0
3101	EARLY CHILDHOOD ED (PRE-K - 3)	93	98	85	83	85	57
3102	ELEMENTARY EDUCATION	120	110	98	110	108	90
320	SEC. EDUC. & TEACHING	55	39	12	15	10	9
320B	SEC. EDUC. - BIOLOGY EDUC.	9	7	11	9	3	2
320E	SEC. EDUC. - ENGLISH EDUC.	26	27	32	31	35	22
320M	SEC. EDUC. - MATHEMATICS EDUC.	13	20	20	26	13	8
320S	SEC. ED. - SOCIAL STUDIES EDUC	27	41	45	46	38	24
320U	SEC. EDUC. - BUSINESS EDUC.	3	5	4	4	1	2
327	MUSIC EDUC. - INSTRUMENTAL	118	112	114	97	86	77
328	MUSIC EDUC. - VOCAL	22	28	22	19	12	11
329	MUSIC ED. - VOCAL/INSTRUMENTAL	8	4	3	5	0	3
500A	ADD-ON CERTIFICATION	1	0	0	0	0	0
501	TEACHER CERTIFICATION	2	0	0	1	0	1
502	EDUCATIONAL TECH. LEADERSHIP	0	0	1	1	0	0
502A	EETC LDRSHP - LDRSHP FOR K-12	24	23	17	18	5	6
502B	EETC LDRSHP - WORKFORCE DEV	10	7	7	4	7	7
503	EDUCATIONAL LEADERSHIP	61	72	59	41	29	33
504C	CURR. & INSTR. - ENGLISH EDUC.	3	4	3	2	3	3
504E	CURR. & INSTR. - READING	16	26	23	21	23	9
504G	CURR & INSTR - P.T.S.F.T.T.L.	5	5	4	1	0	0
504H	CURR. & INST. - SCHOOL LIBR.	9	7	10	7	7	7
504I	CURR. & INST. - TRAN. TO TEACH	2	1	2	1	1	3

Education (Cont.)	504J	CURR. & INST. - ENGL. AS A SEC. LANG.	1	2	1	0	2	2
	506A	MAT - ELEM. EDUC. - PROF. STUD	23	17	23	29	22	15
	507A	MAT - MID. EDUC. - PROF. STUD.	28	26	30	32	29	19
	508A	MAT - SEC. EDUC. - PROF. STUD.	51	39	28	38	27	14
	524A	SPECIAL EDUC. - GIFTED EDUC.	26	24	19	16	12	9
	524C	SPEC ED - EARLY INTERVENTION	11	7	13	9	7	4
	524D	SP. ED. - ELEM. M/M SPEC. ED.	19	13	9	12	7	7
	524E	SP. ED. - M.S. & SEC. M/M SPED	7	9	0	5	5	4
	531A	ELEM. ED & SP. ED. - PROF. ST.	30	21	25	20	15	11
	533	COUNSELING	1	2	1	0	0	0
	533A	COUN. - CLINICAL MENTAL HEALTH	27	34	27	30	29	23
	533B	COUN. - SCHOOL COUNSELING	15	9	6	10	10	13
	541	MIDDLE SCHOOL EDUC & SPEC EDUC	2	2	0	0	0	0
	541A	M.S. ED. & SP. ED. - PROF. ST.	7	11	9	11	6	1
	545	ADULT LEARNING & DEVELOPMENT	1	0	0	0	0	0
	545A	AL&D - ADULT & WORKFORCE DEVELOPMENT	13	12	10	16	28	28
	545B	AL&D - HOMELAND SECURITY	5	3	3	1	2	1
	545C	AL&D - E-LEARNING	5	6	4	1	2	6
	545E	AL&D - ENGLISH	1	2	1	1	1	0
	547	EARLY CHILDHOOD EDUCATION	7	13	12	7	7	14
	548A	ECED - PROFESSIONAL STUDIES	32	24	22	17	7	7
	561A	SEC. ED. & SP. ED. - PROF. ST.	10	8	4	3	1	0
	574	STUDENT AFFAIRS IN HIGHER ED.	45	47	44	38	41	27
	582G	SPECIAL EDUCATION	9	9	5	4	6	6
	582H	EDUCATIONAL TECHNOLOGY	7	6	6	1	1	1
	582I	EDUCATIONAL LEADERSHIP	18	8	9	7	7	7
	601B	ADULT EDUCATION (PB)	4	2	0	0	0	0
	925	ADULT LEARNING & DEVELOPMENT	0	1	1	0	0	0
	925A	COMMUNITY COLLEGE LEADERSHIP	14	21	26	29	27	22
	925B	ADULT LEARNING & WORKFORCE DEVELOPMENT	5	15	21	33	43	53
		Total	1292	1315	1216	1200	1054	909



Engineering Technology	042	QUALITY CONTROL	0	0	0	0	1	2
	044	PROJECT MANAGEMENT	1	0	1	3	0	1
	140	ENGINEERING TECHNOLOGY	6	6	5	2	3	8
	140A	ELECTRONICS	1	3	4	3	4	4
	140B	INDUSTRIAL	1	2	7	7	5	4
	140C	ADVANCED MANUFACTURING	2	11	12	13	14	9
	141	ELECTRONIC ENGINEERING TECH	43	38	14	16	4	5
	141A	ELEC. ENG. TECH. - ELECTRONICS	21	33	54	49	44	38
	141B	ELEC. ENG. TECH. - BIOMEDICAL	7	7	20	21	24	22
	141E	ELECT. ENG. TECH. - PRE-ENG.	0	0	1	0	0	1
	145	INDUSTRIAL ENGINEERING TECH.	147	137	110	98	62	48
			Total	229	237	228	212	161
English, Foreign Languages, and Cultural Studies	050	TESOL	1	0	1	2	4	1
	052	WRITING FOR BUS, INDUS, + TECH	1	1	0	1	2	2
	221	ENGLISH	23	25	18	15	13	14
	221A	ENGLISH - LITERATURE	10	10	10	10	6	7
	221B	ENGLISH - PROFESSIONAL WRITING	11	11	10	3	2	5
	221C	ENGL - FOLKLIFE/SOUTHERN CULT	0	2	1	0	0	0
	221D	ENGLISH - FILM STUDIES	2	5	9	5	3	1
	221E	ENGLISH - CREATIVE WRITING	0	0	2	10	15	9
	529A	ENGLISH - WRITING & LINGUISTIC	8	6	10	8	7	6
	529B	ENGLISH - LITERATURE	2	1	7	10	9	11
	529C	ENGLISH - FOLK/SOUTHERN CULT.	1	3	6	4	5	6
	529D	ENGLISH - ONLINE	2	0	0	0	0	0
	529E	ENGLISH - TESOL	2	3	2	3	2	1
	529G	ENGLISH - GENERALIST	5	6	5	4	6	7
		Total	68	73	81	75	74	70
Graduate Studies	500B	SEEKING HRS FOR H.Q. EDUCATOR	1	0	0	0	0	0
	500C	OTHER(+30, TRANSFER, A. OF I.)	19	8	14	7	13	5
		Total	20	8	14	7	13	5
Health & Human Perf.	377	HEALTH & EXERCISE SCIENCE	166	172	179	170	189	153

Health & Human Performance (Cont.)	377A	HEALTH & EX. SCI. - PRE-PHYSICAL THERAPY	9	1	0	0	0	0
	377B	HEALTH & EX. SCI. - PRE-ATHLETIC TRAINING	0	0	0	0	2	5
	377O	HEALTH & EX. SCI. - PRE-OCCUPATIONAL THERAPY	15	19	15	22	13	15
	377P	HEALTH & EX. SCI. - PRE-PHYSICAL THERAPY	51	53	44	40	39	44
	378	HEALTH & PHYSICAL EDUCATION	53	45	29	32	36	25
	577A	HAHP - SPORTS ADMINISTRATION	40	32	32	38	28	30
	577B	HAHP - HEALTH PROMOTION	18	19	9	13	9	8
	577D	HAHP - PUBLIC HEALTH	0	0	0	0	0	1
			Total	352	341	308	315	316
Mathematics	642	MATHEMATICS	18	17	9	10	8	8
	642B	MATH. - ACTUARIAL MATHEMATICS	3	1	4	2	0	0
			Total	21	18	13	12	8
Nursing	051	FAMILY NURSE PRACTITIONER	4	3	5	10	7	5
	053	PSYCHIATRIC MENTAL HEALTH NP	0	18	7	8	6	3
	054	ADULT-GERON ACUTE CARE NP	0	0	0	1	2	2
	400	ASSC. OF SCIENCE IN NURSING	622	704	751	628	594	517
	400A	NURSING - LPN TO ASN	49	73	90	70	62	45
	400B	NURSING - MEDIC/PARAMEDIC	0	0	13	42	27	21
	410	NURSING	1290	1365	1359	1423	1203	941
	410A	NURSING - RN TO BSN	138	130	174	274	307	240
	410B	NURSING - LPN TO BSN	45	43	48	46	37	18
	410C	NURSING - BS TO BSN	0	0	0	8	9	10
	500N	NURSING PRACT. CERT.	3	0	0	0	0	0
	546C	NURS. - FAMILY NURSE PRACT.	143	119	138	140	163	131
	546D	NURS. - MATERNAL - CHILD & FAM	5	3	6	9	11	6
	546H	NURS. - WOMENS HLTH NURSE PRAC	15	14	9	17	22	27
	546K	NURS. - ADULT GERONTOLOGY	5	7	8	13	15	15
	546L	NURS. - ADULT GER. CRITICAL CARE	5	2	0	0	0	0
	546M	NURS. - PRIM. CARE PEDIATRIC N.P.	13	16	6	9	13	8
	546N	NURS. - ADULT-GER. ACUTE CARE N.P.	21	18	25	48	50	37
	546P	NURS. - ADULT-GER. PRIM. CARE N.P.	10	13	7	9	16	13

Nursing (Cont.)	546R	PSYC MENTAL HEALTH NURSE PRACT LIFESPAN	8	13	36	58	67	58
	546T	NURS. - ADULT-GER. NURSING ADM.	0	0	0	0	0	2
	546U	NURS. - ADULT-GER. NURSING EDUC.	0	0	0	0	0	1
	901	NURSING PRACTICE	2	0	0	0	0	0
	901A	ADV PRACT REG NURSE TO DNP	15	14	15	16	13	5
	901B	ORG SYSTEMS LEADERSHIP TO DNP	8	22	24	13	14	10
	901C	NURSE ANESTHESIA	0	0	0	0	20	37
			Total	2401	2577	2721	2842	2658
Psychology	392	PSYCHOLOGY	419	421	432	461	486	414
	392B	PSYCHOLOGY - SUBSTANCE ABUSE	23	24	17	15	11	15
	392C	PSYCHOLOGY - PREV. SPECIALIST	3	2	2	2	3	1
	392D	INDUSTRIAL ORGANIZATIONAL BEHAVIOR	4	6	5	1	3	5
	395	ADDICTION STUDIES	70	62	73	59	59	37
	395A	INDUSTRIAL ORGANIZATIONAL BEHAVIOR	0	1	1	0	0	0
	552	CLINICAL PSYCHOLOGY	13	14	16	15	15	15
	552S	CLIN. PSYC. - SUBSTANCE ABUSE	6	7	4	6	3	2
		Total	538	537	550	559	580	489
Scholars' College	800	SCLA - ACCOUNTING	1	2	1	0	0	0
	802	SCLA - COMPUTER INFO. SYS.	1	0	0	0	2	2
	802A	SCLA - CIS - APPLICATION DEV.	1	0	0	1	1	1
	802D	SCLA - CIS - WEB DEVELOPMENT	0	0	0	0	0	1
	810	SCLA - BUSINESS ADMINISTRATION	0	1	0	1	4	4
	8102	SCLA - ELEMENTARY EDUCATION	0	2	1	1	1	0
	810D	SCLA - BUS. ADM. - MARKETING	0	0	0	0	0	0
	810L	BUSINESS ADM. - INTERNATL BSN	0	1	1	1	0	0
	810M	SCLA - BUS. ADM. - BUSINESS ANALYTICS	0	0	1	1	1	0
	814	SCLA - THEATRE	0	0	2	2	3	0
	814A	SCLA - THEATRE - DESIGN/TECH.	0	0	0	1	1	1
	814B	SCLA - THEATRE - PERF./DIR.	1	2	1	3	1	0
	814C	SCLA - THEATRE - MUS. TH. PERF	1	2	2	1	0	0
	815	FINE & GRAPHIC ARTS	0	0	0	0	1	2

Scholars' College (Cont.)	815A	FINE & GRAPHIC ARTS - GRA COMM	0	0	0	0	0	0
	815B	FINE & GRA. ARTS - STUDIO ART	1	1	1	1	0	0
	820	LIBERAL ARTS	96	76	56	31	17	8
	820A	LIBERAL ARTS - SCIENTIFIC INQ.	10	8	13	7	7	5
	820B	LIB ARTS - HUM. & SOC. THOUGHT	4	10	11	13	12	12
	820C	LIB. ARTS - FINE & PERF. ARTS	0	1	2	1	1	1
	820D	LIB. ARTS - FOREIGN LANGUAGE	0	3	2	0	0	0
	820F	LIB. ARTS - PHIL., POL., & LAW	4	2	0	0	0	0
	820G	LIB. ARTS - PHIL., POL., & ECON	0	0	1	4	2	3
	820H	LIB. ARTS - CLASSICAL STUDIES	0	0	2	2	1	2
	822	SCLA - ENGLISH	0	0	0	0	0	1
	822A	SCLA - ENGLISH - LITERATURE	1	1	1	0	0	0
	822B	SCLA - ENGLISH - PROF. WRITING	1	0	1	0	0	0
	822D	SCLA - ENGLISH - FILM STUDIES	0	0	0	0	0	0
	822E	SCLA - ENGLISH - CREATIVE WRITING	0	0	0	1	1	1
	825	SCLA - SEC. EDUC. & TEACHING	0	0	0	0	0	0
	825A	SCLA - SEC. ED. - ENGLISH EDUC	1	3	3	1	1	1
	825B	SCLA - SEC. ED. - BIOLOGY EDUC	0	0	1	1	0	0
	825C	SCLA - SEC. ED. - MATH. EDUC.	0	0	0	1	0	1
	825D	SCLA - SEC. ED. - SOC SCI EDUC	0	0	1	1	1	0
	826	SCLA - COMMUNICATIONS	0	0	1	0	0	0
	826A	SCLA - COMMUNICATIONS - MASS COMM.	0	0	0	0	0	0
	827	SCLA - INSTRUMENTAL MUSIC EDUC	1	0	0	0	1	0
	828	SCLA - SCLA - VOCAL MUSIC EDUCATION	0	0	0	0	1	0
	830	SCLA - PHYSICAL SCIENCE	0	0	1	0	0	0
	837A	SCLA - HOSPITALITY SERVICES	0	0	0	0	0	0
	837C	SCLA - TRAVEL & TOURISM	0	1	0	0	0	0
	837D	SCLA - CULINARY ARTS	0	0	0	0	1	1
	838	SCLA - BIOLOGY	1	1	0	1	1	5
	838A	SCLA - BIOLOGY - BIOMEDICAL	2	1	0	0	0	1
838B	SCLA - BIOLOGY - NATURAL SCI.	0	1	2	2	2	0	

Scholars' College (Cont.)	838V	VETERINARY TECHNOLOGY (SC)	0	2	3	0	0	0
	840	SCLA - NURSING	3	2	4	3	5	6
	840A	SCLA - NURSING HONORS	0	0	0	0	0	0
	843A	ELECTRONICS (SC)	1	0	0	0	0	0
	843B	BIOMEDICAL (SC)	1	1	0	0	0	0
	846	SCLA - MATHEMATICS	0	0	1	1	0	0
	847	SCLA - CHILD & FAMILY STUDIES	0	0	0	0	1	0
	850	SCLA - CRIMINAL JUSTICE	0	0	1	0	2	1
	858	SCLA - HISTORY	0	0	0	0	1	2
	859	SCLA - PSYCHOLOGY	13	12	8	9	10	11
	873	SOCIAL WORK	1	1	1	1	1	2
	877	SCLA - HEALTH & EXERCISE SCI.	0	0	1	0	0	0
			Total	146	137	127	93	84
Social Work	274	SOCIAL WORK	310	329	336	360	291	230
			Total	310	329	336	360	291
University Studies	220	LIBERAL ARTS	16	11	13	24	27	24
	220G	LIB. ARTS - ETHNOARCHAEOLOGY	3	2	1	0	0	0
	220J	LIBERAL ARTS - GEOGRAPHY	0	0	0	1	1	0
	220L	CREATIVE & PERFORMING ARTS	4	8	8	7	1	0
	700	GENERAL UNDERGRADUATE	92	110	69	48	37	56
	701	HIGH SCHOOL STUDENTS (STEP UP)	1357	1601	1565	2091	2072	2108
	712	HIGH SCHOOL STUDENTS	0	2	0	0	0	0
	733	GENERAL STUDIES	73	75	84	63	70	58
	733B	GEN. STUD. - CHILD DEVELOPMENT	2	1	1	0	0	0
	733R	GEN STU - RADIOLOGIC SCIENCES	20	15	0	5	6	6
	733S	GEN STU - ALLIED HEALTH	0	4	0	0	1	0
	733T	GEN. STUD. - CHILD AND FAMILY STUDIES	0	2	2	1	0	0
	734	GENERAL STUDIES	246	208	180	147	146	121
	734C	GS - COMPUTER & NATURAL SCI.	19	17	16	15	10	12
	734E	GEN. STUD. - CREOLE STUDIES	1	1	0	0	0	0
	734G	GEN. STUD. - SOCIAL SCIENCES	143	140	172	156	155	165

University Studies (Cont.)	734H	GEN. STUD. - HUMANITIES	21	20	14	9	13	14
	734K	GEN. STUD. - 21 CENT ORG LEARN	1	0	0	0	0	0
	734P	GS - PROFESSIONAL STUDIES	1	0	0	0	0	0
	Total		1999	2217	2125	2567	2539	2564

## Top 10 Majors by Year (Fall Enrollment)

2011	2012	2013
410 - Nursing (BSN) (1347) 701 - High School Students (STEP UP) (626) 400 - Nursing (ASN) (617) 734 - General Studies (BGS) (596) 110 - Business Administration (549) 392 - Psychology (475) 618 - Biology (459) 250 - Criminal Justice (344) 615 - Radiologic Sciences (276) 274 - Social Work (224)	410 - Nursing (BSN) (1344) 701 - High School Students (STEP UP) (665) 400 - Nursing (ASN) (628) 110 - Business Administration (597) 734 - General Studies (BGS) (519) 392 - Psychology (513) 618 - Biology (513) 250 - Criminal Justice (356) 615 - Radiologic Sciences (281) 274 - Social Work (197)	410 - Nursing (BSN) (1238) 701 - High School Students (STEP UP) (729) 110 - Business Administration (560) 400 - Nursing (ASN) (526) 618 - Biology (473) 392 - Psychology (453) 734 - General Studies (BGS) (451) 250 - Criminal Justice (362) 615 - Radiologic Sciences (233) 377 - Health & Exercise Science (199)
2014	2015	2016
410 - Nursing (BSN) (1196) 701 - High School Students (STEP UP) (977) 110 - Business Administration (559) 618 - Biology (476) 400 - Nursing (ASN) (438) 392 - Psychology (426) 734 - General Studies (BGS) (394) 250 - Criminal Justice (374) 546 - Nursing (MSN) (231) 615 - Radiologic Sciences (237)	410 - Nursing (BSN) (1175) 701 - High School Students (STEP UP) (1134) 110 - Business Administration (555) 618 - Biology (450) 400 - Nursing (ASN) (449) 392 - Psychology (406) 250 - Criminal Justice (382) 734 - General Studies (BGS) (355) 615 - Radiologic Sciences (273) 101 - Accounting (227)	410 - Nursing (BSN) (1288) 701 - High School Students (STEP UP) (1203) 110 - Business Administration (595) 618 - Biology (505) 400 - Nursing (ASN) (554) 392 - Psychology (449) 734 - General Studies (BGS) (409) 250 - Criminal Justice (369) 274 - Social Work (271) 102 - Computer Information Systems (262)
2017	2018	2019
410 - Nursing (BSN) (1473) 701 - High School Students (STEP UP) (1357) 400 - Nursing (ASN) (671) 110 - Business Administration (581) 618 - Biology (507) 392 - Psychology (448) 734 - General Studies (BGS) (432) 250 - Criminal Justice (379) 274 - Social Work (310) 102 - Computer Information Systems (300)	701 - High School Students (STEP UP) (1601) 410 - Nursing (BSN) (1538) 400 - Nursing (ASN) (777) 110 - Business Administration (567) 618 - Biology (518) 392 - Psychology (452) 734 - General Studies (BGS) (386) 250 - Criminal Justice (340) 274 - Social Work (329) 102 - Computer Information Systems (308)	410 - Nursing (BSN) (1581) 701 - High School Students (STEP UP) (1565) 400 - Nursing (ASN) (854) 110 - Business Administration (562) 618 - Biology (508) 392 - Psychology (456) 734 - General Studies (BGS) (382) 274 - Social Work (336) 250 - Criminal Justice (331) 615 - Radiologic Sciences (303)
2020	2021	2022
701 - High School Students (STEP UP) (2091) 410 - Nursing (BSN) (1751) 400 - Nursing (ASN) (740) 110 - Business Administration (565) 392 - Psychology (479) 618 - Biology (474) 250 - Criminal Justice (360) 274 - Social Work (360) 615 - Radiologic Sciences (341) 734 - General Studies (BGS) (327)	701 - High School Students (STEP UP) (2072) 410 - Nursing (BSN) (1556) 400 - Nursing (ASN) (683) 110 - Business Administration (520) 392 - Psychology (503) 618 - Biology (433) 615 - Radiologic Sciences (365) 546 - Nursing (MSN) (357) 734 - General Studies (BGS) (324) 250 - Criminal Justice (312)	701 - High School Students (STEP UP) (2108) 410 - Nursing (BSN) (1214) 400 - Nursing (ASN) (585) 392 - Psychology (464) 110 - Business Administration (434) 618 - Biology (355) 734 - General Studies (BGS) (333) 615 - Radiologic Sciences (300) 546 - Nursing (MSN) (298) 250 - Criminal Justice (242)

## Top 10 Parishes by Year (Fall Enrollment)

2011	2012	2013
Rapides (1172) Caddo (972) Natchitoches (967) Vernon (761) Bossier (580) Sabine (380) East Baton Rouge (230) Grant (204) Desoto (187) Winn (186)	Rapides (1086) Caddo (933) Natchitoches (895) Vernon (779) Bossier (534) Sabine (407) East Baton Rouge (253) Grant (215) Winn (209) Desoto (186)	Rapides (1110) Caddo (887) Natchitoches (880) Vernon (838) Bossier (609) Sabine (417) East Baton Rouge (271) Grant (226) Desoto (185) Avoyelles (172)
2014	2015	2016
Rapides (1079) Caddo (961) Natchitoches (849) Vernon (824) Bossier (606) Sabine (434) East Baton Rouge (249) Grant (179) Winn (167) Calcasieu (163)	Rapides (1070) Caddo (969) Natchitoches (855) Vernon (849) Bossier (568) Sabine (436) East Baton Rouge (250) Desoto (178) Grant (175) Lafayette (169)	Rapides (1168) Caddo (1011) Natchitoches (980) Vernon (814) Bossier (626) Sabine (439) East Baton Rouge (249) Desoto (204) Lafayette (204) Grant (187)
2017	2018	2019
Rapides (1265) Caddo (1055) Natchitoches (991) Vernon (791) Bossier (709) Sabine (482) Desoto (269) East Baton Rouge (259) Winn (220) Lafayette (205)	Rapides (1272) Caddo (1070) Natchitoches (906) Vernon (820) Bossier (749) Sabine (460) Desoto (288) East Baton Rouge (259) Lafayette (231) Winn (202)	Rapides (1256) Caddo (1079) Natchitoches (934) Vernon (781) Bossier (741) Sabine (449) East Baton Rouge (400) Desoto (261) Webster (237) Lafayette (221)
2020	2021	2022
Rapides (1258) Caddo (1157) Natchitoches (980) Bossier (909) Vernon (806) Sabine (482) East Baton Rouge (460) Desoto (285) Lafayette (246) Webster (238)	Rapides (1124) Caddo (1066) Natchitoches (934) Bossier (857) Vernon (788) Sabine (483) East Baton Rouge (453) Desoto (263) Grant (252) Lafayette (241)	Rapides (935) Natchitoches (844) Caddo (831) Bossier (651) Vernon (596) Sabine (414) East Baton Rouge (294) Desoto (249) Grant (248) Lafayette (200)



## University Snapshot Enrollment by Gender

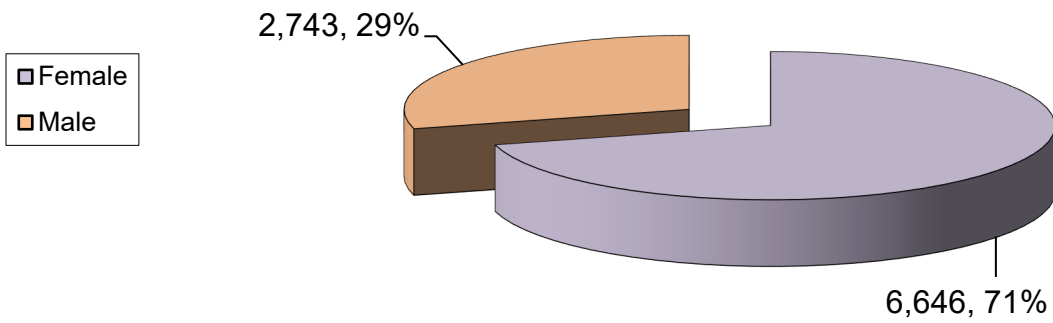

## Enrollment by Ethnicity

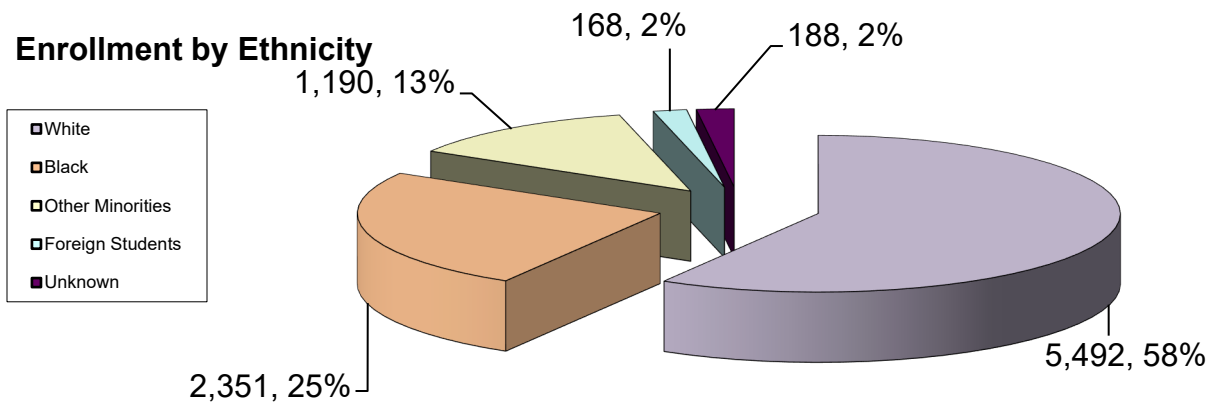

## Enrollment by Full-time/Part-time Status

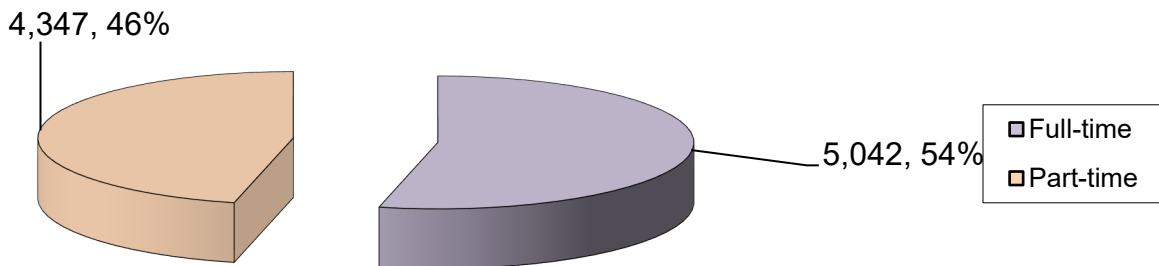

## Enrollment by Classification

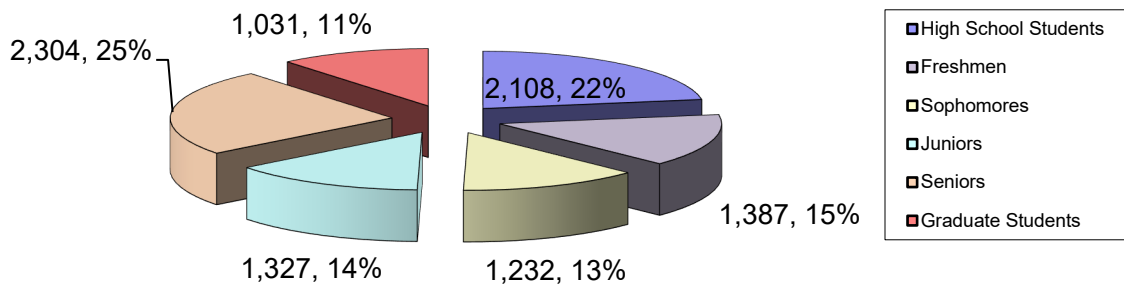

## Fall 2022 Applicants

<b>Enrollment File:</b>
1020 Entering Freshmen/Other
<i>968 New</i>
<i>52 Continuing From Summer</i>

<b>Applicant File:</b>
2995 Entering Freshmen Applicants
2754 Admitted
<i>2707 Regular or Provisional Admit</i>
<i>47 Exception Admit</i>
106 Withdrew Application
<i>94 WAs - Withdrew After Admittance</i>
<i>7 WBs - Withdrew Before Admittance</i>
<i>5 Deferred Semesters (WA)</i>
<i>0 Deferred Semesters (WB)</i>
33 Referred
80 Missing Requirements
4 Not Referrable
18 Wait List
968 Enrolled
<i>877 Entering Freshmen</i>
<i>66 FN Sophomores</i>
<i>25 FN Juniors</i>

<b>Key Statistics:</b>				
	<u>This Year - Admits w/ WAs</u>	<u>This Year - Admits w/o WAs</u>	<u>Last Year - Admits w/ WAs</u>	<u>Last Year - Admits w/o WAs</u>
Applicant to Admit Rate:	95.26%	91.95%	96.25%	90.42%
Admit To Enrollment Rate:	33.93%	35.15%	35.34%	37.62%
Applicant to Enrollment Rate:	32.32%	32.32%	34.02%	34.02%

Of the Enrolled Entering Freshmen/Sophomores (Not Including Those Continuing From Summer)			
<i>Exception Admits</i>	33		3.41%

## Fall 2022 Report on Departmental Applicants, Admits, and Enrollees

<b>Preparatory</b>							
<b>Department</b>	<b># of Applicants</b>	<b># of Admits</b>	<b># of Enrollees*</b>	<b>App. To Admit</b>	<b>Admit to Enr.</b>	<b>App. To Enr.</b>	
University Studies	1394	1397	1199	100.22%	85.83%	86.01%	
<b>Undergraduates Excluding Preparatory</b>							
<b>Department</b>	<b># of Applicants</b>	<b># of Admits</b>	<b># of Enrollees*</b>	<b>App. To Admit</b>	<b>Admit to Enr.</b>	<b>App. To Enr.</b>	<b>New Students**</b>
Allied Health	216	191	76	88.43%	39.79%	35.19%	64
Biological and Physical Science	456	430	128	94.30%	29.77%	28.07%	125
Business	547	508	216	92.87%	42.52%	39.49%	185
Creative and Performing Arts	226	208	91	92.04%	43.75%	40.27%	86
Social Sciences and Applied Programs	248	229	67	92.34%	29.26%	27.02%	57
Education	307	283	114	92.18%	40.28%	37.13%	101
English, Foreign Languages, and Cultural Studies	32	26	8	81.25%	30.77%	25.00%	6
Engineering Technology	139	134	53	96.40%	39.55%	38.13%	49
Health and Human Performance	203	196	69	96.55%	35.20%	33.99%	64
Mathematics	14	12	2	85.71%	16.67%	14.29%	2
Nursing	1264	1147	471	90.74%	41.06%	37.26%	397
Psychology	298	274	94	91.95%	34.31%	31.54%	81
Scholars	43	43	31	100.00%	72.09%	72.09%	31
Social Work	108	95	45	87.96%	47.37%	41.67%	37
University Studies	381	354	134	92.91%	37.85%	35.17%	63
<b>Undergraduate Total</b>	<b>4482</b>	<b>4130</b>	<b>1599</b>	<b>92.15%</b>	<b>38.72%</b>	<b>35.68%</b>	<b>1348</b>
<b>Graduate Students</b>							
<b>Departments</b>	<b># of Applicants</b>	<b># of Admits</b>	<b># of Enrollees*</b>	<b>App. To Admit</b>	<b>Admit to Enr.</b>	<b>App. To Enr.</b>	<b>New Students**</b>
Allied Health	26	25	20	96.15%	80.00%	76.92%	19
Business	6	4	5	66.67%	125.00%	83.33%	4
Creative and Performing Arts	22	19	17	86.36%	89.47%	77.27%	17
Social Sciences and Applied Programs	15	10	10	66.67%	100.00%	66.67%	9
Education	178	143	111	80.34%	77.62%	62.36%	80
English, Foreign Languages, and Cultural Studies	14	10	7	71.43%	70.00%	50.00%	7
Graduate Studies	7	3	3	42.86%	100.00%	42.86%	2
Health and Human Performance	30	19	19	63.33%	100.00%	63.33%	19
Nursing	153	101	58	66.01%	57.43%	37.91%	47
Psychology	18	8	6	44.44%	75.00%	33.33%	6
<b>Graduate Total</b>	<b>469</b>	<b>342</b>	<b>256</b>	<b>72.92%</b>	<b>74.85%</b>	<b>54.58%</b>	<b>210</b>

\*Students may or may not be enrolled in the major of their application as of the 14th class day.

\*\*New students include entering freshmen, entering SOs/JRs, transfer students, and new graduate students (GD, GN, or GT). The difference between the # of new students and the # of enrollees is the fact that new students excludes preparatory, special admit, readmit, and graduate readmit students and includes continuing entering freshmen from the summer.

## Fall 2022 Enrollment by College

<b>College</b>	<b>Enrollment</b>	<b>Percentage</b>
Arts and Sciences	4,046	43.09%
Education and Human Development	1,909	20.33%
Nursing and School of Allied Health	2,552	27.18%
College of Business and Technology	882	9.39%
Grand Total	9,389	100.00%

### Enrollment By College

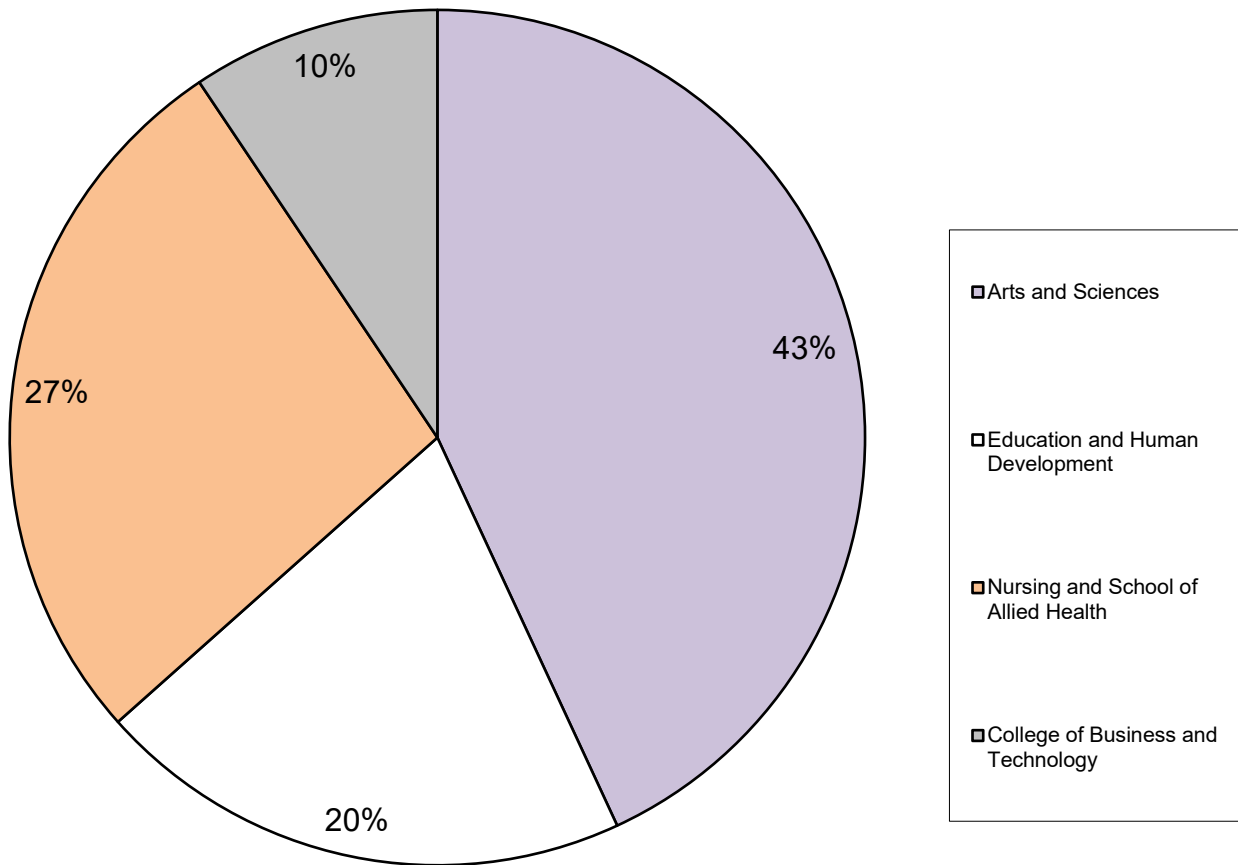

## Fall 2022 Enrollment by College/Department/School

<b>Department/School</b>	<b>Enrollment</b>	<b>Percentage</b>
Allied Health	400	4.26%
Biological and Physical Sciences	436	4.64%
Business	882	9.39%
Creative and Performing Arts	405	4.31%
Social Sciences and Applied Programs	340	3.62%
Education	909	9.68%
Engineering Technology	142	1.51%
English, Foreign Languages, and Cultural Studies	70	0.75%
Graduate Studies	5	0.05%
Health and Human Performance	281	2.99%
Mathematics	8	0.09%
Nursing	2152	22.92%
Psychology	489	5.21%
Scholars' College	76	0.81%
Social Work	230	2.45%
University Studies	2564	27.31%
<b>Grand Total</b>	<b>9389</b>	<b>100.00%</b>

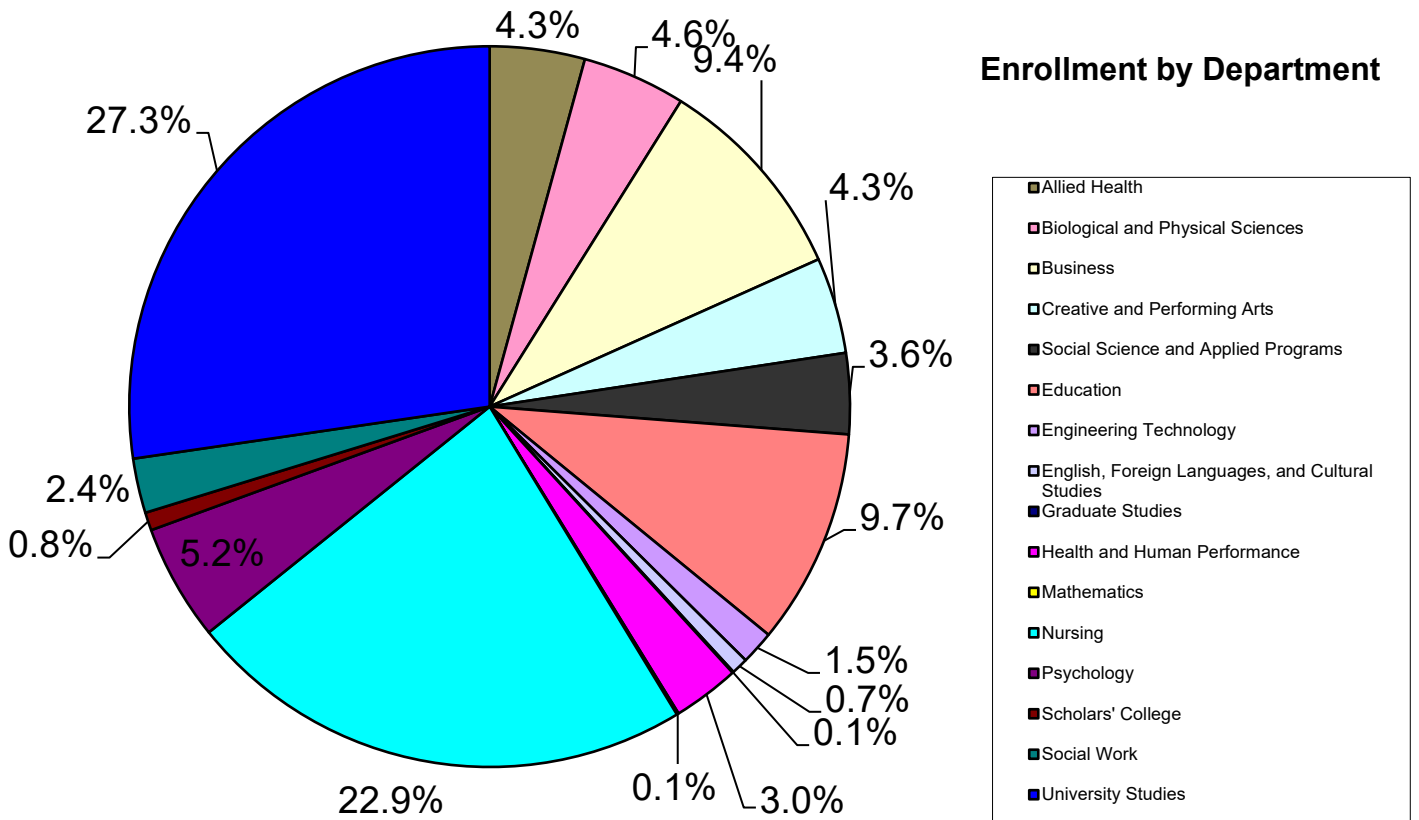

## Fall 2022 Average ACT Scores for Enrolled Students by Department/School

<b><u>Department/School</u></b>	<b><u>Composite</u></b>	<b><u>English</u></b>	<b><u>Math</u></b>	<b><u>Reading</u></b>	<b><u>Science</u></b>
Allied Health	20.11	20.74	18.89	21.49	21.02
Biological and Physical Sciences	22.13	22.80	20.55	23.68	22.72
Business	21.34	21.78	20.17	22.64	21.87
Creative and Performing Arts	22.36	23.46	20.46	24.10	22.39
Social Sciences and Applied Programs	20.27	20.46	18.66	22.27	20.97
Education	21.32	21.96	20.04	22.90	21.80
Engineering Technology	20.74	20.46	20.17	21.83	21.56
English, Foreign Languages, and Cultural Studies	23.63	25.69	20.50	26.25	22.75
Health and Human Performance	19.89	19.94	18.89	21.14	20.94
Mathematics	24.14	25.14	25.57	23.71	23.86
Nursing	20.65	21.20	19.63	21.89	21.08
Psychology	20.51	21.45	18.70	22.39	20.77
Scholars' College	28.34	30.03	25.00	31.20	27.71
Social Work	19.50	19.48	18.43	21.07	20.08
University Studies	20.31	20.77	18.86	21.77	20.81
<b>University Average</b>	<b>21.07</b>	<b>21.64</b>	<b>19.73</b>	<b>22.56</b>	<b>21.54</b>

Note: Only students who had ACT scores in all five areas were included in the calculation of the average. No SAT scores were converted.

Note: Only non-preparatory undergraduates are included in this table.

## Fall 2022 Average ACT Scores for Entering Freshmen by Department/School

<b><u>Department/School</u></b>	<b><u>Composite</u></b>	<b><u>English</u></b>	<b><u>Math</u></b>	<b><u>Reading</u></b>	<b><u>Science</u></b>
Allied Health	20.46	21.31	19.71	21.20	20.83
Biological and Physical Sciences	21.29	21.38	19.68	23.01	21.84
Business	21.06	21.09	19.98	22.19	21.63
Creative and Performing Arts	21.06	21.86	19.41	22.61	21.07
Social Sciences and Applied Programs	19.80	19.40	18.43	21.60	20.31
Education	20.72	21.51	19.46	22.04	21.18
Engineering Technology	20.32	20.27	19.61	21.51	20.93
English, Foreign Languages, and Cultural Studies	22.60	26.40	17.40	25.80	21.60
Health and Human Performance	20.27	20.20	19.18	21.80	21.24
Mathematics	24.00	25.00	27.00	23.00	23.00
Nursing	20.11	20.12	19.05	21.63	20.84
Psychology	19.47	19.51	18.10	21.07	19.63
Scholars' College	27.65	29.35	24.23	30.94	26.48
Social Work	19.69	19.85	18.15	21.77	19.23
University Studies	19.62	20.09	18.21	21.62	20.18
<b>University Average</b>	<b>20.72</b>	<b>20.97</b>	<b>19.41</b>	<b>22.26</b>	<b>21.18</b>

Note: Only students who had ACT scores in all five areas were included in the calculation of the average. No SAT scores were converted.

Note: First-time sophomores are included.

## Fall 2022 ACT Composite Scores by Department/School

Department/School	ACT Range						Total
	1 - 14	15 - 19	20 - 24	25 - 29	30 - 36	Unknown	
Allied Health	8	84	97	21	0	140	350
% within Dept.	2.29%	24.00%	27.71%	6.00%	0.00%	40.00%	100.00%
Biological and Physical Sciences	10	90	188	75	22	51	436
% within Dept.	2.29%	20.64%	43.12%	17.20%	5.05%	11.70%	100.00%
Business	19	169	274	103	18	287	870
% within Dept.	2.18%	19.43%	31.49%	11.84%	2.07%	32.99%	100.00%
Creative and Performing Arts	9	63	133	75	15	81	376
% within Dept.	2.39%	16.76%	35.37%	19.95%	3.99%	21.54%	100.00%
Social Sciences and Applied Programs	6	78	117	18	2	95	316
% within Dept.	1.90%	24.68%	37.03%	5.70%	0.63%	30.06%	100.00%
Education	8	104	171	44	14	107	448
% within Dept.	1.79%	23.21%	38.17%	9.82%	3.13%	23.88%	100.00%
Engineering Technology	2	39	67	14	1	19	142
% within Dept.	1.41%	27.46%	47.18%	9.86%	0.70%	13.38%	100.00%
English, Foreign Languages, and Cultural Studies	0	6	13	9	4	4	36
% within Dept.	0.00%	16.67%	36.11%	25.00%	11.11%	11.11%	100.00%
Health and Human Performance	5	81	93	17	0	46	242
% within Dept.	2.07%	33.47%	38.43%	7.02%	0.00%	19.01%	100.00%
Mathematics	0	0	4	3	0	1	8
% within Dept.	0.00%	0.00%	50.00%	37.50%	0.00%	12.50%	100.00%
Nursing	44	396	524	158	14	656	1792
% within Dept.	2.46%	22.10%	29.24%	8.82%	0.78%	36.61%	100.00%
Psychology	18	119	161	49	3	122	472
% within Dept.	3.81%	25.21%	34.11%	10.38%	0.64%	25.85%	100.00%
Scholars' College	0	0	8	40	28	0	76
% within Dept.	0.00%	0.00%	10.53%	52.63%	36.84%	0.00%	100.00%
Social Work	7	51	41	8	1	122	230
% within Dept.	3.04%	22.17%	17.83%	3.48%	0.43%	53.04%	100.00%
University Studies	18	106	103	34	9	186	456
% within Dept.	3.95%	23.25%	22.59%	7.46%	1.97%	40.79%	100.00%
<b>University</b>	<b>154</b>	<b>1386</b>	<b>1994</b>	<b>668</b>	<b>131</b>	<b>1917</b>	<b>6250</b>
<b>% within University</b>	<b>2.46%</b>	<b>22.18%</b>	<b>31.90%</b>	<b>10.69%</b>	<b>2.10%</b>	<b>30.67%</b>	<b>100.00%</b>

Note: No SAT Scores were converted.

Note: Only non-preparatory undergraduates are included in this table.



## Fall 2022 ACT English Scores by Department/School

Department/School	ACT Range						Total
	1 – 14	15 – 19	20 – 24	25 – 29	30 – 36	Unknown	
Allied Health	16	57	102	27	8	140	350
% within Dept.	4.57%	16.29%	29.14%	7.71%	2.29%	40.00%	100.00%
Biological and Physical Sciences	15	77	174	70	49	51	436
% within Dept.	3.44%	17.66%	39.91%	16.06%	11.24%	11.70%	100.00%
Business	43	135	254	102	49	287	870
% within Dept.	4.94%	15.52%	29.20%	11.72%	5.63%	32.99%	100.00%
Creative and Performing Arts	13	56	106	71	49	81	376
% within Dept.	3.46%	14.89%	28.19%	18.88%	13.03%	21.54%	100.00%
Social Sciences and Applied Programs	24	58	99	33	7	95	316
% within Dept.	7.59%	18.35%	31.33%	10.44%	2.22%	30.06%	100.00%
Education	27	75	154	55	30	107	448
% within Dept.	6.03%	16.74%	34.38%	12.28%	6.70%	23.88%	100.00%
Engineering Technology	6	46	57	8	6	19	142
% within Dept.	4.23%	32.39%	40.14%	5.63%	4.23%	13.38%	100.00%
English, Foreign Languages, and Cultural Studies	1	6	10	4	11	4	36
% within Dept.	2.78%	16.67%	27.78%	11.11%	30.56%	11.11%	100.00%
Health and Human Performance	20	64	90	19	4	45	242
% within Dept.	8.26%	26.45%	37.19%	7.85%	1.65%	18.60%	100.00%
Mathematics	0	0	3	3	1	1	8
% within Dept.	0.00%	0.00%	37.50%	37.50%	12.50%	12.50%	100.00%
Nursing	91	289	509	177	69	657	1792
% within Dept.	5.08%	16.13%	28.40%	9.88%	3.85%	36.66%	100.00%
Psychology	28	86	150	62	24	122	472
% within Dept.	5.93%	18.22%	31.78%	13.14%	5.08%	25.85%	100.00%
Scholars' College	0	0	12	23	41	0	76
% within Dept.	0.00%	0.00%	15.79%	30.26%	53.95%	0.00%	100.00%
Social Work	16	39	43	7	4	121	230
% within Dept.	6.96%	16.96%	18.70%	3.04%	1.74%	52.61%	100.00%
University Studies	27	86	106	32	19	186	456
% within Dept.	5.92%	18.86%	23.25%	7.02%	4.17%	40.79%	100.00%
<b>University</b>	<b>327</b>	<b>1074</b>	<b>1869</b>	<b>693</b>	<b>371</b>	<b>1916</b>	<b>6250</b>
<b>% within University</b>	<b>5.23%</b>	<b>17.18%</b>	<b>29.90%</b>	<b>11.09%</b>	<b>5.94%</b>	<b>30.66%</b>	<b>100.00%</b>

Note: No SAT scores were converted.

Note: Only non-preparatory undergraduates are included in this table.

## Fall 2022 ACT Math Scores by College/Department/School

Department/School	ACT Range						Total
	1 - 14	15 - 19	20 - 24	25 - 29	30 - 36	Unknown	
Allied Health	4	131	62	12	1	140	350
% within Dept.	1.14%	37.43%	17.71%	3.43%	0.29%	40.00%	100.00%
Biological and Physical Sciences	10	170	133	65	7	51	436
% within Dept.	2.29%	38.99%	30.50%	14.91%	1.61%	11.70%	100.00%
Business	18	272	193	92	7	288	870
% within Dept.	2.07%	31.26%	22.18%	10.57%	0.80%	33.10%	100.00%
Creative and Performing Arts	8	142	91	44	10	81	376
% within Dept.	2.13%	37.77%	24.20%	11.70%	2.66%	21.54%	100.00%
Social Sciences and Applied Programs	7	144	54	16	0	95	316
% within Dept.	2.22%	45.57%	17.09%	5.06%	0.00%	30.06%	100.00%
Education	12	164	119	41	5	107	448
% within Dept.	2.68%	36.61%	26.56%	9.15%	1.12%	23.88%	100.00%
Engineering Technology	3	57	45	17	1	19	142
% within Dept.	2.11%	40.14%	31.69%	11.97%	0.70%	13.38%	100.00%
English, Foreign Languages, and Cultural Studies	1	15	11	3	2	4	36
% within Dept.	2.78%	41.67%	30.56%	8.33%	5.56%	11.11%	100.00%
Health and Human Performance	11	118	52	16	0	45	242
% within Dept.	4.55%	48.76%	21.49%	6.61%	0.00%	18.60%	100.00%
Mathematics	0	0	1	6	0	1	8
% within Dept.	0.00%	0.00%	12.50%	75.00%	0.00%	12.50%	100.00%
Nursing	56	584	361	123	12	656	1792
% within Dept.	3.13%	32.59%	20.15%	6.86%	0.67%	36.61%	100.00%
Psychology	25	211	88	25	1	122	472
% within Dept.	5.30%	44.70%	18.64%	5.30%	0.21%	25.85%	100.00%
Scholars' College	0	6	28	35	7	0	76
% within Dept.	0.00%	7.89%	36.84%	46.05%	9.21%	0.00%	100.00%
Social Work	8	72	22	7	0	121	230
% within Dept.	3.48%	31.30%	9.57%	3.04%	0.00%	52.61%	100.00%
University Studies	22	148	73	25	2	186	456
% within Dept.	4.82%	32.46%	16.01%	5.48%	0.44%	40.79%	100.00%
<b>University</b>	<b>185</b>	<b>2234</b>	<b>1333</b>	<b>527</b>	<b>55</b>	<b>1916</b>	<b>6250</b>
<b>% within University</b>	<b>2.96%</b>	<b>35.74%</b>	<b>21.33%</b>	<b>8.43%</b>	<b>0.88%</b>	<b>30.66%</b>	<b>100.00%</b>

Note: No SAT Scores were converted.

Note: Only non-preparatory undergraduates are included in this table.

## Fall 2022 Enrollment by Age Group and Department/School

<b>Department/School</b>	<b>Age Group</b>			<b>Total</b>
	<b>20 and Under</b>	<b>21 - 24</b>	<b>25 and Up</b>	
Allied Health	107	108	135	350
% within Dept.	30.57%	30.86%	38.57%	100.00%
Biological and Physical Sciences	262	143	31	436
% within Dept.	60.09%	32.80%	7.11%	100.00%
Business	381	213	276	870
% within Dept.	43.79%	24.48%	31.72%	100.00%
Creative and Performing Arts	218	137	21	376
% within Dept.	57.98%	36.44%	5.59%	100.00%
Social Sciences and Applied Programs	124	89	103	316
% within Dept.	39.24%	28.16%	32.59%	100.00%
Education	220	126	102	448
% within Dept.	49.11%	28.13%	22.77%	100.00%
Engineering Technology	95	44	3	142
% within Dept.	66.90%	30.99%	2.11%	100.00%
English, Foreign Languages, and Cultural Studies	18	16	2	36
% within Dept.	50.00%	44.44%	5.56%	100.00%
Health and Human Performance	157	81	4	242
% within Dept.	64.88%	33.47%	1.65%	100.00%
Mathematics	5	3	0	8
% within Dept.	62.50%	37.50%	0.00%	100.00%
Nursing	567	431	794	1792
% within Dept.	31.64%	24.05%	44.31%	100.00%
Psychology	191	175	106	472
% within Dept.	40.47%	37.08%	22.46%	100.00%
Scholars' College	54	22	0	76
% within Dept.	71.05%	28.95%	0.00%	100.00%
Social Work	59	51	120	230
% within Dept.	25.65%	22.17%	52.17%	100.00%
University Studies	121	156	179	456
% within Dept.	26.54%	34.21%	39.25%	100.00%
<b>University</b>	<b>2579</b>	<b>1795</b>	<b>1876</b>	<b>6250</b>
<b>% within University</b>	<b>41.26%</b>	<b>28.72%</b>	<b>30.02%</b>	<b>100.00%</b>

Note: Only non-preparatory undergraduates are included in this table.

## Fall 2022 Enrollment by Classification and Department/School

Department/School	Classification							Total
	PR	EFR	FR	SO	JR	SR	GR	
Allied Health	0	35	20	57	75	163	50	400
% within Dept.	0.00%	8.75%	5.00%	14.25%	18.75%	40.75%	12.50%	100.00%
Biological and Physical Science	0	113	36	75	65	147	0	436
% within Dept.	0.00%	25.92%	8.26%	17.20%	14.91%	33.72%	0.00%	100.00%
Business	0	140	54	176	170	330	12	882
% within Dept.	0.00%	15.87%	6.12%	19.95%	19.27%	37.41%	1.36%	100.00%
Creative and Performing Arts	0	87	22	75	72	120	29	405
% within Dept.	0.00%	21.48%	5.43%	18.52%	17.78%	29.63%	7.16%	100.00%
Social Sciences and Applied Programs	0	38	28	57	78	115	24	340
% within Dept.	0.00%	11.18%	8.24%	16.76%	22.94%	33.82%	7.06%	100.00%
Education	0	76	37	84	98	153	461	909
% within Dept.	0.00%	8.36%	4.07%	9.24%	10.78%	16.83%	50.72%	100.00%
Engineering Technology	0	47	13	27	21	34	0	142
% within Dept.	0.00%	33.10%	9.15%	19.01%	14.79%	23.94%	0.00%	100.00%
English, Foreign Languages, and Cultural Studies	0	6	4	3	11	12	34	70
% within Dept.	0.00%	8.57%	5.71%	4.29%	15.71%	17.14%	48.57%	100.00%
Graduate Studies	0	0	0	0	0	0	5	5
% within Dept.	0.00%	0.00%	0.00%	0.00%	0.00%	0.00%	100.00%	100.00%
Health and Human Performance	0	59	17	70	45	51	39	281
% within Dept.	0.00%	21.00%	6.05%	24.91%	16.01%	18.15%	13.88%	100.00%
Mathematics	0	2	0	1	1	4	0	8
% within Dept.	0.00%	25.00%	0.00%	12.50%	12.50%	50.00%	0.00%	100.00%

Fall 2022 Enrollment by Classification and Department/School (Continued)

Department/School	Classification							Total
	PR	EFR	FR	SO	JR	SR	GR	
Nursing	0	268	132	331	373	688	360	2152
% within Dept.	0.00%	12.45%	6.13%	15.38%	17.33%	31.97%	16.73%	100.00%
Psychology	0	63	30	86	120	173	17	489
% within Dept.	0.00%	12.88%	6.13%	17.59%	24.54%	35.38%	3.48%	100.00%
Scholars' College	0	31	1	11	9	24	0	76
% within Dept.	0.00%	40.79%	1.32%	14.47%	11.84%	31.58%	0.00%	100.00%
Social Work	0	14	15	37	59	105	0	230
% within Dept.	0.00%	6.09%	6.52%	16.09%	25.65%	45.65%	0.00%	100.00%
University Studies	2108	41	60	69	101	185	0	2564
% within Dept.	82.22%	1.60%	2.34%	2.69%	3.94%	7.22%	0.00%	100.00%
<b>University</b>	<b>2108</b>	<b>1020</b>	<b>469</b>	<b>1159</b>	<b>1298</b>	<b>2304</b>	<b>1031</b>	<b>9389</b>
<b>% within University</b>	<b>22.45%</b>	<b>10.86%</b>	<b>5.00%</b>	<b>12.34%</b>	<b>13.82%</b>	<b>24.54%</b>	<b>10.98%</b>	<b>100.00%</b>

## Fall 2022 Undergraduate Enrollment by Degree Sought and Department/School

<u>Department/School</u>	<u>Degree Sought</u>					<u>Total</u>
	<u>Associate</u>	<u>Bachelor</u>	<u>PBC</u>	<u>Undergraduate Certificate</u>	<u>Non-Degree</u>	
Allied Health	0	344	0	6	0	350
% within Dept.	0.00%	98.29%	0.00%	1.71%	0.00%	100%
Biological and Physical Sciences	74	362	0	0	0	436
% within Dept.	16.97%	83.03%	0.00%	0.00%	0.00%	100%
Business	0	870	0	0	0	870
% within Dept.	0.00%	100.00%	0.00%	0.00%	0.00%	100%
Creative and Performing Arts	0	376	0	0	0	376
% within Dept.	0.00%	100.00%	0.00%	0.00%	0.00%	100%
Social Sciences and Applied Programs	0	316	0	0	0	316
% within Dept.	0.00%	100.00%	0.00%	0.00%	0.00%	100%
Education	0	445	3	0	0	448
% within Dept.	0.00%	99.33%	0.67%	0.00%	0.00%	100%
Engineering Technology	25	114	3	0	0	142
% within Dept.	17.61%	80.28%	2.11%	0.00%	0.00%	100%
English, Foreign Languages, and Cultural Studies	0	36	0	0	0	36
% within Dept.	0.00%	100.00%	0.00%	0.00%	0.00%	100%
Health and Human Performance	0	242	0	0	0	242
% within Dept.	0.00%	100.00%	0.00%	0.00%	0.00%	100%
Mathematics	0	8	0	0	0	8
% within Dept.	0.00%	100.00%	0.00%	0.00%	0.00%	100%
Nursing	583	1209	0	0	0	1792
% within Dept.	32.53%	67.47%	0.00%	0.00%	0.00%	100%
Psychology	0	472	0	0	0	472
% within Dept.	0.00%	100.00%	0.00%	0.00%	0.00%	100%
Scholars' College	0	76	0	0	0	76
% within Dept.	0.00%	100.00%	0.00%	0.00%	0.00%	100%
Social Work	0	230	0	0	0	230
% within Dept.	0.00%	100.00%	0.00%	0.00%	0.00%	100%
University Studies	64	337	0	0	2163	2564
% within Dept.	2.50%	13.14%	0.00%	0.00%	84.36%	100%
<b>University</b>	<b>746</b>	<b>5437</b>	<b>6</b>	<b>6</b>	<b>2163</b>	<b>8358</b>
<b>% within University</b>	<b>8.93%</b>	<b>65.05%</b>	<b>0.07%</b>	<b>0.07%</b>	<b>25.88%</b>	<b>100%</b>

Fall 2022 Graduate Enrollment by Degree Sought and Department/School

Department/School	Degree Sought								Total
	PBC	Master's	PMC	Doctorate	Doctorate (Professional)	Specialist's	Graduate Certificate	Non-Degree	
Allied Health	0	50	0	0	0	0	0	0	50
% within Dept.	0.00%	100.00%	0.00%	0.00%	0.00%	0.00%	0.00%	0.00%	100%
Biological and Physical Sciences	0	0	0	0	0	0	0	0	0
% within Dept.	#DIV/0!	#DIV/0!	#DIV/0!	#DIV/0!	#DIV/0!	#DIV/0!	#DIV/0!	#DIV/0!	#DIV/0!
Business	0	12	0	0	0	0	0	0	12
% within Dept.	0.00%	100.00%	0.00%	0.00%	0.00%	0.00%	0.00%	0.00%	100%
Creative and Performing Arts	0	29	0	0	0	0	0	0	29
% within Dept.	0.00%	100.00%	0.00%	0.00%	0.00%	0.00%	0.00%	0.00%	100%
Social Sciences and Applied Programs	0	24	0	0	0	0	0	0	24
% within Dept.	0.00%	100.00%	0.00%	0.00%	0.00%	0.00%	0.00%	0.00%	100%
Education	98	273	0	75	0	14	0	1	461
% within Dept.	21.26%	59.22%	0.00%	16.27%	0.00%	3.04%	0.00%	0.22%	100%
Engineering Technology	0	0	0	0	0	0	0	0	0
% within Dept.	#DIV/0!	#DIV/0!	#DIV/0!	#DIV/0!	#DIV/0!	#DIV/0!	#DIV/0!	#DIV/0!	#DIV/0!
English, Foreign Languages, and Cultural Studies	0	31	0	0	0	0	3	0	34
% within Dept.	0.00%	91.18%	0.00%	0.00%	0.00%	0.00%	8.82%	0.00%	100%
Graduate Studies	0	0	0	0	0	0	0	5	5
% within Dept.	0.00%	0.00%	0.00%	0.00%	0.00%	0.00%	0.00%	100.00%	100%
Health and Human Performance	0	39	0	0	0	0	0	0	39
% within Dept.	0.00%	100.00%	0.00%	0.00%	0.00%	0.00%	0.00%	0.00%	100%
Mathematics	0	0	0	0	0	0	0	0	0
% within Dept.	#DIV/0!	#DIV/0!	#DIV/0!	#DIV/0!	#DIV/0!	#DIV/0!	#DIV/0!	#DIV/0!	#DIV/0!
Nursing	0	298	10	0	52	0	0	0	360
% within Dept.	0.00%	82.78%	2.78%	0.00%	14.44%	0.00%	0.00%	0.00%	100%
Psychology	0	17	0	0	0	0	0	0	17
% within Dept.	0.00%	100.00%	0.00%	0.00%	0.00%	0.00%	0.00%	0.00%	100%
Social Work	0	0	0	0	0	0	0	0	0
% within Dept.	#DIV/0!	#DIV/0!	#DIV/0!	#DIV/0!	#DIV/0!	#DIV/0!	#DIV/0!	#DIV/0!	#DIV/0!
<b>University</b>	<b>98</b>	<b>773</b>	<b>10</b>	<b>75</b>	<b>52</b>	<b>14</b>	<b>3</b>	<b>6</b>	<b>1031</b>
<b>% within University</b>	<b>9.51%</b>	<b>74.98%</b>	<b>0.97%</b>	<b>7.27%</b>	<b>5.04%</b>	<b>1.36%</b>	<b>0.29%</b>	<b>0.58%</b>	<b>100%</b>

## Fall 2022 Enrollment by Distance Learning, Student Level, and Department/School

<u>Department/School</u>	<u>Undergraduates Taking Distance Learning Classes</u>		<u>Graduates Taking Distance Learning Classes</u>	
	<u>Taking</u>	<u>Not Taking</u>	<u>Taking</u>	<u>Not Taking</u>
Allied Health	338	12	50	0
% within Dept.	96.57%	3.43%	100.00%	0.00%
Biological and Physical Sciences	279	157	0	0
% within Dept.	63.99%	36.01%	#DIV/0!	#DIV/0!
Business	777	93	12	0
% within Dept.	89.31%	10.69%	100.00%	0.00%
Creative and Performing Arts	211	165	15	14
% within Dept.	56.12%	43.88%	51.72%	48.28%
Social Sciences and Applied Programs	284	32	24	0
% within Dept.	89.87%	10.13%	100.00%	0.00%
Education	374	74	459	2
% within Dept.	83.48%	16.52%	99.57%	0.43%
Engineering Technology	115	27	0	0
% within Dept.	80.99%	19.01%	#DIV/0!	#DIV/0!
English, Foreign Languages, and Cultural Studies	20	16	34	0
% within Dept.	55.56%	44.44%	100.00%	0.00%
Graduate Studies	0	0	5	0
% within Dept.	#DIV/0!	#DIV/0!	100.00%	0.00%
Health and Human Performance	199	43	39	0
% within Dept.	82.23%	17.77%	100.00%	0.00%
Mathematics	7	1	0	0
% within Dept.	87.50%	12.50%	#DIV/0!	#DIV/0!
Nursing	1656	136	358	2
% within Dept.	92.41%	7.59%	99.44%	0.56%
Psychology	406	66	2	15
% within Dept.	86.02%	13.98%	11.76%	88.24%
Scholars' College	36	40	0	0
% within Dept.	47.37%	52.63%	#DIV/0!	#DIV/0!
Social Work	213	17	0	0
% within Dept.	92.61%	7.39%	#DIV/0!	#DIV/0!
University Studies	2402	162	0	0
% within Dept.	93.68%	6.32%	#DIV/0!	#DIV/0!
<b>University</b>	<b>7317</b>	<b>1041</b>	<b>998</b>	<b>33</b>
<b>% within Dept.</b>	<b>87.54%</b>	<b>12.46%</b>	<b>96.80%</b>	<b>3.20%</b>

Note: A distance-learning course is considered an Internet, Compressed Video, or hybrid class.



## Fall 2022 Enrollment in Minors

Minor	# of Minors
MI02 - Accounting	9
MI03 - Addiction Studies	38
MI05 - Computer Info Systems (ACCT)	3
MI06 - Anthropology	4
MI08 - Art	17
MI11 - Biology	29
MI13 - Communication	18
MI14 - Business Administration	63
MI16 - Chemistry	38
MI18 - Child Dev & Family Rel	1
MI22 - Computer Information Systems	26
MI24 - Dance	11
MI27 - Foreign Language	1
MI29 - Child & Family Studies	30
MI31 - Foreign Language	7
MI32 - English	34
MI35 - Creative Writing	5
MI37 - Black Studies	3
MI38 - Geography	3
MI39 - Amer Indian & Indigen Studies	2
MI41 - Global Studies	2
MI43 - Creole Studies	1
MI44 - History	32
MI45 - Hospitality Mgt and Tourism	16
MI48 - Industrial Engineering Technol	3
MI54 - Mathematics	4
MI56 - Microbiology	5
MI57 - Military Leadership	17
MI60 - Music (Performance)	16
MI61 - Music Business	3
MI62 - Music (Theory)	6
MI67 - Pre-Law & Paralegal Studies	16
MI68 - Photography	8
MI69 - Physical Sciences	1
MI71 - Philosophy	2
MI75 - Professional French Studies	3
MI76 - Political Science	8
MI78 - Psychology	68
MI80 - Social Science	250
MI84 - Spanish	27
MI90 - Theatre	15
MI91 - Wildlife Management	6
MI94 - Criminal Justice	31
MI95 - Liberal Arts	2
MI97 - Classics	1
MI98 - P.E., Sport and Leisure Manage	24
MI99 - Culinary Arts	16

## Fall 2022 Enrollment in Dual or Double Majors

Major	# of Majors
044 - PROJECT MANAGEMENT	1
071 - BUSINESS ANALYTICS UC	1
101 - ACCOUNTING	1
102 - COMPUTER INFORMATION SYSTEMS	2
110 - BUSINESS ADMINISTRATION	15
140 - ENGINEERING TECHNOLOGY	3
141 - ELECTRONIC ENGINEERING TECH	1
214 - FINE AND GRAPHIC ARTS	1
220 - LIBERAL ARTS	2
221 - ENGLISH	3
225 - COMMUNICATION	1
242 - MUSIC	3
244 - DANCE	1
245 - THEATER	2
250 - CRIMINAL JUSTICE	4
261 - HISTORY	1
274 - SOCIAL WORK	2
320 - SECONDARY EDUC. & TEACHING	1
327 - MUSIC EDUC. - INSTRUMENTAL	2
328 - MUSIC EDUC. - VOCAL	2
377 - HEALTH & EXERCISE SCIENCE	3
392 - PSYCHOLOGY	29
395 - ADDICTION STUDIES	3
400 - ASSC. OF SCIENCE IN NURSING	2
410 - NURSING	5
615 - RADIOLOGIC SCIENCES	1
618 - BIOLOGY	7
717 - BUSINESS ADMINISTRATION	1
725 - VETERINARY TECHNOLOGY	10
733 - GENERAL STUDIES	108
734 - GENERAL STUDIES	21

## Fall 2022 Enrollment by Student Level and Department/School

<u>Department/School</u>	<u>Student Level</u>			<u>Total</u>
	<u>Preparatory</u>	<u>Undergraduate</u>	<u>Graduate</u>	
Allied Health	0	350	50	400
% within Dept.	0.00%	87.50%	12.50%	100.00%
Biological and Physical Sciences	0	436	0	436
% within Dept.	0.00%	100.00%	0.00%	100.00%
Business	0	870	12	882
% within Dept.	0.00%	98.64%	1.36%	100.00%
Creative and Performing Arts	0	376	29	405
% within Dept.	0.00%	92.84%	7.16%	100.00%
Social Sciences and Applied Programs	0	316	24	340
% within Dept.	0.00%	92.94%	7.06%	100.00%
Education	0	448	461	909
% within Dept.	0.00%	49.28%	50.72%	100.00%
Engineering Technology	0	142	0	142
% within Dept.	0.00%	100.00%	0.00%	100.00%
English, Foreign Languages, and Cultural Studies	0	36	34	70
% within Dept.	0.00%	51.43%	48.57%	100.00%
Graduate Studies	0	0	5	5
% within Dept.	0.00%	0.00%	100.00%	100.00%
Health and Human Performance	0	242	39	281
% within Dept.	0.00%	86.12%	13.88%	100.00%
Mathematics	0	8	0	8
% within Dept.	0.00%	100.00%	0.00%	100.00%
Nursing	0	1792	360	2152
% within Dept.	0.00%	83.27%	16.73%	100.00%
Psychology	0	472	17	489
% within Dept.	0.00%	96.52%	3.48%	100.00%
Scholars' College	0	76	0	76
% within Dept.	0.00%	100.00%	0.00%	100.00%
Social Work	0	230	0	230
% within Dept.	0.00%	100.00%	0.00%	100.00%
University Studies	2108	456	0	2564
% within Dept.	82.22%	17.78%	0.00%	100.00%
<b>University</b>	<b>2108</b>	<b>6250</b>	<b>1031</b>	<b>9389</b>
<b>% within University</b>	<b>22.45%</b>	<b>66.57%</b>	<b>10.98%</b>	<b>100.00%</b>

## Fall 2022 Enrollment by Ethnicity, Gender, and Department/School

Department/School	Gender	Ethnic Description									
		American Indian or Alaskan Native	Asian	Black, non-Hispanic	Hispanic	Foreign/ Non-Resident Alien	Native Hawaiian or Other Pacific Islander	Two or More Races	White, Non-Hispanic	Unknown	Total
Allied Health	Female	4	5	99	18	1	0	15	184	3	329
	Male	0	0	19	10	1	0	3	38	0	71
	Total	4	5	118	28	2	0	18	222	3	400
Biological and Physical Sciences	Female	7	2	93	20	3	0	17	189	3	334
	Male	1	0	17	8	1	1	9	63	2	102
	Total	8	2	110	28	4	1	26	252	5	436
Business	Female	3	7	124	31	13	0	20	253	9	460
	Male	5	5	96	26	7	1	26	247	9	422
	Total	8	12	220	57	20	1	46	500	18	882
Creative and Performing Arts	Female	1	3	45	21	17	0	10	136	0	233
	Male	2	0	43	15	36	0	3	72	1	172
	Total	3	3	88	36	53	0	13	208	1	405
Social Sciences and Applied Programs	Female	0	0	64	10	0	0	11	102	2	189
	Male	3	1	36	9	1	0	6	94	1	151
	Total	3	1	100	19	1	0	17	196	3	340
Education	Female	7	4	197	33	5	1	21	466	7	741
	Male	1	3	31	15	4	0	4	110	0	168
	Total	8	7	228	48	9	1	25	576	7	909
Engineering Technology	Female	0	1	4	2	1	0	1	5	0	14
	Male	3	0	41	13	1	0	4	65	1	128
	Total	3	1	45	15	2	0	5	70	1	142
English, Foreign Languages, and Cultural Studies	Female	0	3	9	4	1	0	1	37	0	55
	Male	0	1	1	2	1	0	2	8	0	15
	Total	0	4	10	6	2	0	3	45	0	70
Graduate Studies	Female	0	0	0	0	0	0	0	3	0	3
	Male	0	0	0	0	0	0	0	2	0	2
	Total	0	0	0	0	0	0	0	5	0	5
Health and Human Performance	Female	1	0	49	3	8	0	5	66	0	132
	Male	1	0	68	6	4	0	9	60	1	149
	Total	2	0	117	9	12	0	14	126	1	281

Fall 2022 Enrollment by Ethnicity, Gender, and College/Department/School (Continued)

Department/School	Gender	Ethnic Description									Total
		American Indian or Alaskan Native	Asian	Black, non-Hispanic	Hispanic	Foreign/ Non-Resident Alien	Native Hawaiian or Other Pacific Islander	Two or More Races	White, Non-Hispanic	Unknown	
Mathematics	Female	0	0	1	0	1	0	1	1	0	4
	Male	0	0	2	0	0	0	0	2	0	4
	<b>Total</b>	<b>0</b>	<b>0</b>	<b>3</b>	<b>0</b>	<b>1</b>	<b>0</b>	<b>1</b>	<b>3</b>	<b>0</b>	<b>8</b>
Nursing	Female	27	36	607	89	20	2	63	990	26	1860
	Male	5	10	58	26	1	1	11	175	5	292
	<b>Total</b>	<b>32</b>	<b>46</b>	<b>665</b>	<b>115</b>	<b>21</b>	<b>3</b>	<b>74</b>	<b>1165</b>	<b>31</b>	<b>2152</b>
Psychology	Female	3	0	129	27	7	0	24	196	5	391
	Male	1	2	43	3	2	0	9	36	2	98
	<b>Total</b>	<b>4</b>	<b>2</b>	<b>172</b>	<b>30</b>	<b>9</b>	<b>0</b>	<b>33</b>	<b>232</b>	<b>7</b>	<b>489</b>
Scholars' College	Female	1	1	3	3	0	0	2	41	1	52
	Male	0	1	0	3	0	0	2	18	0	24
	<b>Total</b>	<b>1</b>	<b>2</b>	<b>3</b>	<b>6</b>	<b>0</b>	<b>0</b>	<b>4</b>	<b>59</b>	<b>1</b>	<b>76</b>
Social Work	Female	1	2	78	12	2	0	8	104	2	209
	Male	0	0	8	1	0	0	0	11	1	21
	<b>Total</b>	<b>1</b>	<b>2</b>	<b>86</b>	<b>13</b>	<b>2</b>	<b>0</b>	<b>8</b>	<b>115</b>	<b>3</b>	<b>230</b>
University Studies	Female	29	24	247	71	20	2	85	1102	60	1640
	Male	17	19	139	36	10	1	39	616	47	924
	<b>Total</b>	<b>46</b>	<b>43</b>	<b>386</b>	<b>107</b>	<b>30</b>	<b>3</b>	<b>124</b>	<b>1718</b>	<b>107</b>	<b>2564</b>
University	<b>Female</b>	<b>84</b>	<b>88</b>	<b>1749</b>	<b>344</b>	<b>99</b>	<b>5</b>	<b>284</b>	<b>3875</b>	<b>118</b>	<b>6646</b>
	<b>Male</b>	<b>39</b>	<b>42</b>	<b>602</b>	<b>173</b>	<b>69</b>	<b>4</b>	<b>127</b>	<b>1617</b>	<b>70</b>	<b>2743</b>
	<b>Total</b>	<b>123</b>	<b>130</b>	<b>2351</b>	<b>517</b>	<b>168</b>	<b>9</b>	<b>411</b>	<b>5492</b>	<b>188</b>	<b>9389</b>

Fall 2022 Enrollment by Full-Time/Part-Time Status, Student Level, and Department/School

<b>Department/School</b>	<b>Undergraduates</b>		<b>Graduates</b>	
	<b>Full-time</b>	<b>Part-time</b>	<b>Full-time</b>	<b>Part-time</b>
Allied Health	227	123	0	50
% within Dept.	64.86%	35.14%	0.00%	100.00%
Biological and Physical Science	395	41	0	0
% within Dept.	90.60%	9.40%	#DIV/0!	#DIV/0!
Business	682	188	6	6
% within Dept.	78.39%	21.61%	50.00%	50.00%
Creative and Performing Arts	368	8	26	3
% within Dept.	97.87%	2.13%	89.66%	10.34%
Social Sciences and Applied Programs	259	57	12	12
% within Dept.	81.96%	18.04%	50.00%	50.00%
Education	397	51	72	389
% within Dept.	88.62%	11.38%	15.62%	84.38%
Engineering Technology	134	8	0	0
% within Dept.	94.37%	5.63%	N/A	N/A
English, Foreign Languages, and Cultural Studies	34	2	7	27
% within Dept.	94.44%	5.56%	20.59%	79.41%
Graduate Studies	0	0	0	5
% within Dept.	N/A	N/A	0.00%	100.00%
Health and Human Performance	233	9	27	12
% within Dept.	96.28%	3.72%	69.23%	30.77%
Mathematics	7	1	0	0
% within Dept.	87.50%	12.50%	N/A	N/A
Nursing	888	904	44	316
% within Dept.	49.55%	50.45%	12.22%	87.78%
Psychology	406	66	15	2
% within Dept.	86.02%	13.98%	88.24%	11.76%
Scholars' College	76	0	0	0
% within Dept.	100.00%	0.00%	N/A	N/A
Social Work	168	62	0	0
% within Dept.	73.04%	26.96%	N/A	N/A
University Studies	559	2005	0	0
% within Dept.	21.80%	78.20%	N/A	N/A
<b>University</b>	<b>4833</b>	<b>3525</b>	<b>209</b>	<b>822</b>
<b>% within University</b>	<b>57.82%</b>	<b>42.18%</b>	<b>20.27%</b>	<b>79.73%</b>

**Fall 2022 Enrollment by Home Campus and Department/School**

<b>Department/School</b>	<b>Homecampus</b>							<b>Total</b>
	<b>Alexandria</b>	<b>Leesville</b>	<b>Natchitoches</b>	<b>Shreveport</b>	<b>Internet</b>	<b>High School</b>	<b>Other</b>	
Allied Health	25	1	47	70	257	0	0	400
% within Dept.	6.25%	0.25%	11.75%	17.50%	64.25%	0.00%	10.00%	110.00%
Biological and Physical Sciences		5	350	0	71	0	0	426
% within Dept.	0.00%	1.17%	82.16%	0.00%	16.67%	0.00%	0.00%	100.00%
Business	0	4	326	0	552	0	0	882
% within Dept.	0.00%	0.45%	36.96%	0.00%	62.59%	0.00%	0.00%	100.00%
Creative and Performing Arts	0	2	355	0	48	0	0	405
% within Dept.	0.00%	0.49%	87.65%	0.00%	11.85%	0.00%	0.00%	100.00%
Social Sciences and Applied Programs	0	2	100	0	238	0	0	340
% within Dept.	0.00%	0.59%	29.41%	0.00%	70.00%	0.00%	0.00%	100.00%
Education	0	2	220	0	687	0	0	909
% within Dept.	0.00%	0.22%	24.20%	0.00%	75.58%	0.00%	0.00%	100.00%
Engineering Technology	0	0	111	0	31	0	0	142
% within Dept.	0.00%	0.00%	78.17%	0.00%	21.83%	0.00%	0.00%	100.00%
English, Foreign Languages, and Cultural Studies	0	0	32	0	38	0	0	70
% within Dept.	0.00%	0.00%	45.71%	0.00%	54.29%	0.00%	0.00%	100.00%
Graduate Studies	0	0	0	0	5	0	0	5
% within Dept.	0.00%	0.00%	0.00%	0.00%	100.00%	0.00%	0.00%	100.00%
Health and Human Performance	0	0	165	0	116	0	0	281
% within Dept.	0.00%	0.00%	58.72%	0.00%	41.28%	0.00%	0.00%	100.00%
Mathematics	0	0	5	0	3	0	0	8
% within Dept.	0.00%	0.00%	62.50%	0.00%	37.50%	0.00%	0.00%	100.00%

\* Figures for “Other” locations include Preparatory students and online students as well as Marksville, Barksdale, BPCC, and DeRidder locations.

Fall 2022 Enrollment by Home Campus and Department/School (Continued)

<u>Department/School</u>	<u>Homecampus</u>							<u>Total</u>
	<u>Alexandria</u>	<u>Leesville</u>	<u>Natchitoches</u>	<u>Shreveport</u>	<u>Internet</u>	<u>High School</u>	<u>Other</u>	
Nursing	218	72	361	432	1067	0	2	2152
% within Dept.	10.13%	3.35%	16.78%	20.07%	49.58%	0.00%	0.09%	100.00%
Psychology	0	3	174	1	311	0	0	489
% within Dept.	0.00%	0.61%	35.58%	0.20%	63.60%	0.00%	0.00%	100.00%
Scholars' College	0	0	71	1	4	0	0	76
% within Dept.	0.00%	0.00%	93.42%	1.32%	5.26%	0.00%	0.00%	100.00%
Social Work	0	0	47	0	183	0	0	230
% within Dept.	0.00%	0.00%	20.43%	0.00%	79.57%	0.00%	0.00%	100.00%
University Studies	0	5	93	1	415	2050	0	2564
% within Dept.	0.00%	0.20%	3.63%	0.04%	16.19%	79.95%	0.00%	100.00%
<b>University</b>	<b>243</b>	<b>96</b>	<b>2457</b>	<b>505</b>	<b>4026</b>	<b>2050</b>	<b>2</b>	<b>9379</b>
<b>% within University</b>	<b>2.59%</b>	<b>1.02%</b>	<b>26.20%</b>	<b>5.38%</b>	<b>42.93%</b>	<b>21.86%</b>	<b>0.02%</b>	<b>100.00%</b>

\* Figures for “Other” locations include Preparatory students and online students as well as Marksville, Barksdale, BPCC, and DeRidder locations.



## Fall 2022 Enrollment by Home Parish and Department/School

Department/School	Home Parish						Total
	Bossier	Caddo	Natchitoches	Rapides	Vernon	Other	
Allied Health	43	60	15	39	14	229	400
% within Dept.	10.75%	15.00%	3.75%	9.75%	3.50%	57.25%	100.00%
Biological and Physical Science	36	49	29	45	33	244	436
% within Dept.	8.26%	11.24%	6.65%	10.32%	7.57%	55.96%	100.00%
Business	58	70	102	79	46	527	882
% within Dept.	6.58%	7.94%	11.56%	8.96%	5.22%	59.75%	100.00%
Creative and Performing Arts	22	26	41	51	16	249	405
% within Dept.	5.43%	6.42%	10.12%	12.59%	3.95%	61.48%	100.00%
Social Sciences and Applied Programs	32	26	29	39	20	194	340
% within Dept.	9.41%	7.65%	8.53%	11.47%	5.88%	57.06%	100.00%
Education	53	61	63	98	39	595	909
% within Dept.	5.83%	6.71%	6.93%	10.78%	4.29%	65.46%	100.00%
Engineering Technology	7	14	15	15	10	81	142
% within Dept.	4.93%	9.86%	10.56%	10.56%	7.04%	57.04%	100.00%
English, Foreign Languages, and Cultural Studies	3	5	7	5	2	48	70
% within Dept.	4.29%	7.14%	10.00%	7.14%	2.86%	68.57%	100.00%
Graduate Studies	0	1	0	0	0	4	5
% within Dept.	0.00%	20.00%	0.00%	0.00%	0.00%	80.00%	100.00%
Health and Human Performance	20	31	34	14	16	166	281
% within Dept.	7.12%	11.03%	12.10%	4.98%	5.69%	59.07%	100.00%
Mathematics	0	0	2	0	1	5	8
% within Dept.	0.00%	0.00%	25.00%	0.00%	12.50%	62.50%	100.00%
Nursing	244	361	115	290	112	1030	2152
% within Dept.	11.34%	16.78%	5.34%	13.48%	5.20%	47.86%	100.00%
Psychology	43	45	29	51	37	284	489
% within Dept.	8.79%	9.20%	5.93%	10.43%	7.57%	58.08%	100.00%
Scholars' College	3	10	5	7	1	50	76
% within Dept.	3.95%	13.16%	6.58%	9.21%	1.32%	65.79%	100.00%
Social Work	10	18	16	23	7	156	230
% within Dept.	4.35%	7.83%	6.96%	10.00%	3.04%	67.83%	100.00%
University Studies	77	54	342	179	242	1670	2564
% within Dept.	3.00%	2.11%	13.34%	6.98%	9.44%	65.13%	100.00%
<b>University</b>	<b>651</b>	<b>831</b>	<b>844</b>	<b>935</b>	<b>596</b>	<b>5532</b>	<b>9389</b>
<b>% within University</b>	<b>6.93%</b>	<b>8.85%</b>	<b>8.99%</b>	<b>9.96%</b>	<b>6.35%</b>	<b>58.92%</b>	<b>100.00%</b>

## Fall 2022 Enrollment by Home State and Department/School

Department/School	Home State				Total
	Louisiana	Texas	Other States	Other Countries	
Allied Health	305	20	73	2	400
% within Dept.	76.25%	5.00%	18.25%	0.50%	100.00%
Biological and Physical Sciences	384	29	19	4	436
% within Dept.	88.07%	6.65%	4.36%	0.92%	100.00%
Business	728	67	67	20	882
% within Dept.	82.54%	7.60%	7.60%	2.27%	100.00%
Creative and Performing Arts	298	34	18	55	405
% within Dept.	73.58%	8.40%	4.44%	13.58%	100.00%
Social Sciences and Applied Programs	287	21	31	1	340
% within Dept.	84.41%	6.18%	9.12%	0.29%	100.00%
Education	754	68	77	10	909
% within Dept.	82.95%	7.48%	8.47%	1.10%	100.00%
Engineering Technology	119	19	2	2	142
% within Dept.	83.80%	13.38%	1.41%	1.41%	100.00%
English, Foreign Languages, and Cultural Studies	51	6	11	2	70
% within Dept.	72.86%	8.57%	15.71%	2.86%	100.00%
Graduate Studies	4	0	1	0	5
% within Dept.	80.00%	0.00%	20.00%	0.00%	100.00%
Health and Human Performance	217	28	26	10	281
% within Dept.	77.22%	9.96%	9.25%	3.56%	100.00%
Mathematics	7	0	0	1	8
% within Dept.	87.50%	0.00%	0.00%	12.50%	100.00%
Nursing	1874	66	188	24	2152
% within Dept.	87.08%	3.07%	8.74%	1.12%	100.00%
Psychology	405	35	41	8	489
% within Dept.	82.82%	7.16%	8.38%	1.64%	100.00%
Scholars' College	74	1	1	0	76
% within Dept.	97.37%	1.32%	1.32%	0.00%	100.00%
Social Work	167	11	50	2	230
% within Dept.	72.61%	4.78%	21.74%	0.87%	100.00%
University Studies	2462	28	57	17	2564
% within Dept.	96.02%	1.09%	2.22%	0.66%	100.00%
<b>University</b>	<b>8136</b>	<b>433</b>	<b>662</b>	<b>158</b>	<b>9389</b>
<b>% within University</b>	<b>86.65%</b>	<b>4.61%</b>	<b>7.05%</b>	<b>1.68%</b>	<b>100.00%</b>

## Fall 2022 Enrollment by Major, Gender, and Department/School

<b>Department/School</b>	<b>Major</b>	<b>Female</b>	<b>Male</b>
Allied Health	074 - COMPUTED TOMOGRAPHY UC	1	0
	075 - MAGNETIC RESONANCE IMAGING UC	2	1
	076 - INVASIVE CARDIOVASCULAR TECH UC	1	1
	549A - RADIOLOGIC SCI. - EDUCATION	16	7
	549B - RADIOLOGIC SCI. - ADMIN.	23	4
	615 - RADIOLOGIC SCIENCES	188	34
	615A - RADIOLOGIC SCI. - RT TO BSRS	47	14
	615U - RADIOLOGIC SCI. - ULTRASOUND	15	1
	620 - ALLIED HEALTH	5	2
	620A - ALLIED HEALTH - HLTH SCI & TEC	15	5
	620B - ALLIED HEALTH - HEALTH SCI LEADERSHIP & MGT	16	2
	<b>Total</b>		<b>329</b>
Biological and Physical Science	618F - PRE- MEDICINE/DENTISTRY	5	0
	618I - BIOLOGY - PRE-PHARMACY	0	1
	618L - BIOLOGY - PRE-PHYSICAL THERAPY	1	1
	618M - BIOLOGY - BIOMEDICAL	128	54
	618N - BIOLOGY - NATURAL SCIENCE	17	15
	618R - BIOLOGY - FORENSIC SCIENCE	20	3
	618T - BIOL - CLINICAL LABORATORY SCI	5	1
	618V - BIOLOGY - VETERINARY TECH.	56	5
	619B - MEDICAL & HEALTH PROFESSION	2	2
	619C - ENVIRONMENTAL & APPL MICROBIOL	2	0
	637A - PHYSICAL SCIENCE - CHEMISTRY	0	3
	618 - BIOLOGY	23	12
	619 - APPLIED MICROBIOLOGY	1	1
	637 - PHYSICAL SCIENCE	2	2
	725 - VETERINARY TECHNOLOGY	72	2
<b>Total</b>		<b>334</b>	<b>102</b>
Business	101 - ACCOUNTING	125	50
	102 - COMPUTER INFORMATION SYSTEMS	24	77
	102A - CIS - APPLICATION DEVELOPMENT	7	14
	102D - CIS - NETWORKING & SYSTEMS MGT	5	13
	102E - CIS - WEB DEVELOPMENT	0	2
	102G - CIS - CYBER SECURITY	12	31
	102H - CIS - INFORMATION SYSTEMS MGT	0	3
	110 - BUSINESS ADMINISTRATION	176	181
	110I - BUSINESS ADM. - FINANCE	12	9
	110J - BUSINESS ADM. - MANAGEMENT	11	7
	110K - BUSINESS ADM. - MARKETING	12	2
	110L - BUSINESS ADM. - INTERNATL BSN	2	0
	110M - BUSINESS ADM. - BSN ANALYTICS	2	2
	110N - BUSINESS ADM. - ENTREPRENEURSHIP	2	0
	110P - BUSINESS ADM. - HUMAN RESOURCES	1	0
	135 - HOSPITALITY MGT & TOURISM	17	9
	135A - HMT - HOSPITALITY SERVICES	26	10
	135C - HMT - TRAVEL & TOURISM	17	1
	135D - HMT - CULINARY ARTS	4	4

## Fall 2022 Enrollment by Major, Gender, and Department/School

<b>Department/School</b>	<b>Major</b>	<b>Female</b>	<b>Male</b>
Business (Cont.)	597 - COMPUTER INFORMATION SYSTEMS	5	7
	<b>Total</b>	<b>460</b>	<b>422</b>
Creative and Performing Arts	214 - FINE AND GRAPHIC ARTS	20	16
	214A - FINE & GRA. ARTS - GRA. COMM.	5	3
	214B - FINE & GRA. ARTS - STUDIO ART	19	6
	214D - CRAFT	1	1
	214E - FINE & GRA. ARTS - INTERDISCIPLINARY DESIGN	4	2
	225 - COMMUNICATION	13	7
	225E - COMMUNICATION - STRATEGIC	13	10
	225F - COMM.-BRDCST & DIGI MEDIA PROD	1	1
	225H - COMM. - JOURN, BROAD, & DM PRODUCTION	22	16
	225I - COMM. - SPORTS MEDIA	8	17
	242 - MUSIC	8	15
	242E - MUSIC PERF. - MUSIC BUSINESS	9	25
	242M - MUSIC - SACRED MUSIC	1	1
	242P - MUSIC - PERFORMANCE	11	14
	244 - DANCE	19	2
	245 - THEATER	35	17
	245A - THEATRE - DESIGN/TECHNOLOGY	1	2
	245B - THEATRE- PERFORMANCE/DIRECTING	16	1
	245C - THEATRE - MUSICAL THEATRE PERF	8	2
	245D - THEATRE - DANCE PERFORMANCE	1	0
	246 - PRODUCTION AND DESIGN	2	1
	511 - ART	8	2
	542A - MUSIC - MUSIC EDUCATION	2	2
	542B - MUSIC - PERFORMANCE	6	9
	<b>Total</b>	<b>233</b>	<b>172</b>
	Social Sciences and Applied Programs	250 - CRIMINAL JUSTICE	136
250B - CJ - PRE-LAW & PARALEGAL STUD.		12	6
256 - UNIFIED PUBLIC SAFETY & ADM.		0	3
256A - UPSA - LAW ENFORCEMENT ADMIN.		0	5
256B - UPSA - FIRE & EMS ADMIN.		2	5
256C - UPSA - EMERGENCY MGT. ADMIN.		2	2
256D - UPSA - PUBLIC FACILITIES MGT.		1	1
256E - USPA - NUCLEAR SURETY MANAGEMENT		1	0
256F - UPSA - GEO COMPUTATION		0	1
258A - HUMAN RESOURCE MANAGEMENT		1	1
261 - HISTORY		27	27
579 - HOMELAND SECURITY		7	17
<b>Total</b>		<b>189</b>	<b>151</b>
Education	013 - SP ED M/MOD FOR ELEM ED GR 1-5	1	0
	014 - SP ED M/MOD FOR MIDDLE SCH 4-8	1	1
	016 - GIFTED EDUCATION	8	0
	017 - SPEC ED-EARLY INTERV: BIRTH-5	3	0
	019 - ELEMENTARY EDUCATION GR 1 - 5	22	2
	020 - MIDDLE SCHOOL EDUCATION GR 4-8	6	1
	021 - SECONDARY EDUCATION GR 6 - 12	18	4
	022 - EDUC. TECHNOLOGY LEADERSHIP	1	0

## Fall 2022 Enrollment by Major, Gender, and Department/School

<u>Department/School</u>	<u>Major</u>	<u>Female</u>	<u>Male</u>	
Education (Cont.)	023 - SCHOOL LIBRARIAN	19	0	
	023U - SCHOOL LIBRARIAN - UNDERGRAD.	3	0	
	024 - EDUCATIONAL DIAGNOSTICIAN	11	0	
	137 - CHILD & FAMILY STUDIES	15	3	
	137C - FACS - CONSUMER SERVICES	16	0	
	137E - FACS - CHILD DEV. & FAM. REL.	105	1	
	3101 - EARLY CHILDHOOD ED (PRE-K - 3)	56	1	
	3102 - ELEMENTARY EDUCATION	83	7	
	320 - SECONDARY EDUC. & TEACHING	8	1	
	320B - SEC. EDUC. - BIOLOGY EDUC.	2	0	
	320E - SEC. EDUC. - ENGLISH EDUC.	20	2	
	320M - SEC. EDUC. - MATHEMATICS EDUC.	6	2	
	320S - SEC. EDUC. - SOC. STUDIES ED.	14	10	
	320U - SEC. EDUC. - BUSINESS EDUC.	2	0	
	327 - MUSIC EDUC. - INSTRUMENTAL	27	50	
	328 - MUSIC EDUC. - VOCAL	8	3	
	329 - MUSIC ED. - VOCAL/INSTRUMENTAL	2	1	
	501 - TEACHER CERTIFICATION	1	0	
	502A - ETEC LDRSHP - LDRSHP FOR K-12	4	2	
	502B - ETEC LDRSHP - WORKFORCE DEV	3	4	
	503 - EDUCATIONAL LEADERSHIP	28	5	
	504C - CURR. & INSTR. - ENGLISH EDUC.	3	0	
	504E - CURR. & INSTR. - READING	8	1	
	504H - CURR. & INST. - SCHOOL LIBR.	7	0	
	504I - CURR. & INST. - TRAN. TO TEACH	3	0	
	504J - C&I - ENGLISH AS A SEC. LANG.	2	0	
	506A - MAT - ELEM. EDUC. - PROF. STUD	15	0	
	507A - MAT - MID. EDUC. - PROF. STUD.	13	6	
	508A - MAT - SEC. EDUC. - PROF. STUD.	9	5	
	524A - SPECIAL EDUC. - GIFTED EDUC.	7	2	
	524C - SPEC ED - EARLY INTERVENTION	4	0	
	524D - SP. ED. - ELEM. M/M SPEC. ED.	7	0	
	524E - SP. ED. - M.S. & SEC. M/M SPED	4	0	
	531A - ELEM. ED. & SP. ED. - PROF. ST	11	0	
	533A - COUN. - CLINICAL MENTAL HEALTH	16	7	
	533B - COUN. - SCHOOL COUNSELING	11	2	
	541A - M.S. ED. & SP. ED. - PROF. ST.	0	1	
	545A - AL&D-ADULT & WORKFORCE DEV	18	10	
	545B - AL&D-HOMELAND SEC.	0	1	
	545C - AL&D - E-LEARNING	3	3	
	547 - EARLY CHILDHOOD EDUCATION	14	0	
	548A - ECED - PROFESSIONAL STUDIES	7	0	
	574 - STUDENT AFFAIRS IN HIGHER EDUC	19	8	
	582G - SPECIAL EDUCATION	6	0	
	582H - EDUCATIONAL TECHNOLOGY	1	0	
	582I - EDUCATIONAL LEADERSHIP	6	1	
	925A - Community College Leadership	16	6	
	925B - Adult Learning & Workforce Development	38	15	
		<b>Total</b>	<b>741</b>	<b>168</b>

## Fall 2022 Enrollment by Major, Gender, and Department/School

<b>Department/School</b>	<b>Major</b>	<b>Female</b>	<b>Male</b>
Engineering Technology	042 - QUALITY CONTROL	0	2
	044 - PROJECT MANAGEMENT	0	1
	140 - ENGINEERING TECHNOLOGY	1	7
	140A - ELECTRONICS	0	4
	140B - INDUSTRIAL	0	4
	140C - ADVANCED MANUFACTURING	0	9
	141 - ELECTRONIC ENGINEERING TECH	1	4
	141A - ELEC. ENG. TECH. - ELECTRONICS	2	36
	141B - ELEC. ENG. TECH. - BIOMEDICAL	2	20
	141E - ELECT. ENG. TECH. - PRE-ENG.	0	1
	145 - INDUSTRIAL ENGINEERING TECH.	8	40
	<b>Total</b>	<b>14</b>	<b>128</b>
English, Foreign Languages, and Cultural Studies	050 - TESOL	1	0
	052 - WRITING FOR BUS, INDUS, + TECH	2	0
	221 - ENGLISH	11	3
	221A - ENGLISH - LITERATURE	5	2
	221B - ENGLISH - PROFESSIONAL WRITING	4	1
	221D - ENGLISH - FILM STUDIES	0	1
	221E - ENGLISH - CREATIVE WRITING	6	3
	529A - ENGLISH - WRITING & LINGUISTIC	5	1
	529B - ENGLISH - LITERATURE	10	1
	529C - ENGLISH - FOLK/SOUTHERN CULT.	4	2
	529E - ENGLISH - TESOL	1	0
529G - ENGLISH - GENERALIST	6	1	
	<b>Total</b>	<b>55</b>	<b>15</b>
Graduate Studies	500C - OTHER(+30, TRANSFER, A. OF I.)	3	2
	<b>Total</b>	<b>3</b>	<b>2</b>
Health and Human Performance	377 - HEALTH & EXERCISE SCIENCE	70	83
	377B - H&ES - PRE-ATHLETIC TRAINING	2	3
	377O - H&ES - PRE-OCCUPATIONAL THERAPY	12	3
	377P - H&ES - PRE-PHYSICAL THERAPY	23	21
	378 - HEALTH & PHYSICAL EDUCATION	9	16
	577A - HAHP - SPORTS ADMINISTRATION	10	20
	577B - HAHP - HEALTH PROMOTION	5	3
	577D - HAHP - PUBLIC HEALTH	1	
	<b>Total</b>	<b>132</b>	<b>149</b>
Mathematics	642 - MATHEMATICS	4	4
	642B - MATH. - ACTUARIAL MATHEMATICS	0	0
	<b>Total</b>	<b>4</b>	<b>4</b>
Nursing	051 - FAMILY NURSE PRACTITIONER	5	0
	053 - PSYCHIATRIC MENTAL HEALTH NP	2	1
	054 - ADULT-GERON ACUTE CARE NP	1	1
	400 - ASSC. OF SCIENCE IN NURSING	458	59
	400A - NURSING - LPN TO ASN	41	4
	400B - NURSING - MEDIC/PARAMEDIC	11	10
	410 - NURSING	803	138
	410A - NURSING - RN TO BSN	206	34
	410B - NURSING - LPN TO BSN	18	0

## Fall 2022 Enrollment by Major, Gender, and Department/School

<b>Department/School</b>	<b>Major</b>	<b>Female</b>	<b>Male</b>	
Nursing (Cont.)	410C - NURSING - BS TO BSN	10	0	
	546C - NURS. - FAMILY NURSE PRACT.	123	8	
	546D - NURS. - MATERNAL - CHILD & FAM	6	0	
	546H - NURS. - WOMENS HLTH NURSE PRAC	27	0	
	546K - NURS. - ADULT GERONTOLOGY	15	0	
	546M - NURS. - PRIMARY CARE PED. N.P.	8	0	
	546N - NURS. - ADULT-GER. ACUTE CARE	30	7	
	546P - NURS. - ADULT-GER. PRIM. CARE	12	1	
	546R - Psychiatric Mental Health Nurse Pract Lifespan	54	4	
	546T - NURS. - ADULT-GER. NURSING ADM.	2	0	
	546U - NURS. - ADULT-GER. NURSING EDUC.	1	0	
	901A - ADV PRACT REG NURSE TO DNP	3	2	
	901B - ORG SYSTEMS LEADERSHIP TO DNP	9	1	
	901C - NURSE ANESTHESIA	15	22	
	<b>Total</b>		<b>1860</b>	<b>292</b>
Psychology	392 - PSYCHOLOGY	329	85	
	392B - PSYCHOLOGY - SUBSTANCE ABUSE	11	4	
	392C - PSYCHOLOGY - PREV. SPECIALIST	0	1	
	392D - INDUSTRIAL ORGANIZATIONAL BEHAVIOR	5	0	
	395 - ADDICTION STUDIES	31	6	
	552 - CLINICAL PSYCHOLOGY	13	2	
	552S - CLIN. PSYC. - SUBSTANCE ABUSE	2	0	
<b>Total</b>		<b>391</b>	<b>98</b>	
Scholars' College	802 - SCLA - COMPUTER INFO. SYS.	0	2	
	802A - SCLA - CIS - APPLICATION DEV.	0	1	
	802D - SCLA - WEB DEVELOPMENT	1	0	
	810 - SCLA - BUSINESS ADMINISTRATION	1	3	
	8102 - SCLA - ELEMENTARY EDUCATION	1	0	
	814A - SCLA - THEATRE - DESIGN/TECH.	1	0	
	815 - FINE AND GRAPHIC ARTS	2	0	
	820 - LIBERAL ARTS	6	2	
	820A - LIBERAL ARTS - SCIENTIFIC INQ.	4	1	
	820B - LIB ARTS - HUM. & SOC. THOUGHT	10	2	
	820C - LIB. ARTS - FINE & PERF. ARTS	1	0	
	820G - LIB. ARTS - PHIL., POL., & ECON	0	3	
	820H - LIB. ARTS - CLASSICAL STUDIES	2	0	
	822 - SCLA - ENGLISH	1	0	
	822E - SCLA - ENGLISH - CREATIVE WRITING	0	1	
	825A - SCLA - SEC. ED. - ENGLISH EDUC	1	0	
	825C - SCLA - SEC. ED. - MATH. EDUC.	1	0	
	837D - SCLA - HMT - CULINARY ARTS	0	1	
	838 - SCLA - BIOLOGY	4	1	
	838A - SCLA - BIOLOGY - BIOMEDICAL	1	0	
	840 - SCLA - NURSING	2	4	
	850 - SCLA - CRIMINAL JUSTICE	1	0	
	858 - SCLA - HISTORY	0	2	
	859 - SCLA - PSYCHOLOGY	10	1	
	873 - Social Work (effective Spring 2017)	2	0	
	<b>Total</b>		<b>52</b>	<b>24</b>

### Fall 2022 Enrollment by Major, Gender, and Department/School

<u>Department/School</u>	<u>Major</u>	<u>Female</u>	<u>Male</u>
Social Work	274 - SOCIAL WORK	209	21
	<b>Total</b>	<b>209</b>	<b>21</b>
University Studies	220 - LIBERAL ARTS	18	6
	700 - GENERAL UNDERGRADUATE	44	12
	701 - HIGH SCHOOL STUDENTS (STEP UP)	1344	764
	733 - GENERAL STUDIES	44	14
	733R - GEN STU - RADIOLOGIC SCIENCES	6	0
	734 - GENERAL STUDIES	71	50
	734C - GS - COMPUTER & NATURAL SCI.	7	5
	734G - GEN. STUD. - SOCIAL SCIENCES	99	66
	734H - GEN. STUD. - ARTS & COMM.	7	7
	<b>Total</b>	<b>1640</b>	<b>924</b>



## Fall 2022 Undergraduate Enrollment by Residential Status, and Department/School

<b>Department/School</b>	<b>Non-Preparatory Undergraduates</b>		
	<b>On-Campus*</b>	<b>Not On-Campus*</b>	<b>Total</b>
Allied Health	34	316	350
% within Dept.	9.71%	90.29%	100.00%
Biological and Physical Science	165	271	436
% within Dept.	37.84%	62.16%	100.00%
Business	175	695	870
% within Dept.	20.11%	79.89%	100.00%
Creative and Performing Arts	149	227	376
% within Dept.	39.63%	60.37%	100.00%
Social Sciences and Applied Programs	63	253	316
% within Dept.	19.94%	80.06%	100.00%
Education	124	324	448
% within Dept.	27.68%	72.32%	100.00%
Engineering Technology	44	98	142
% within Dept.	30.99%	69.01%	100.00%
English, Foreign Languages, and Cultural Studies	15	21	36
% within Dept.	41.67%	58.33%	100.00%
Health and Human Performance	83	159	242
% within Dept.	2.00%	65.70%	67.70%
Mathematics	3	5	8
% within Dept.	37.50%	62.50%	100.00%
Nursing	200	1592	1792
% within Dept.	11.16%	88.84%	100.00%
Psychology	120	352	472
% within Dept.	25.42%	74.58%	100.00%
Scholars' College	47	29	76
% within Dept.	61.84%	38.16%	100.00%
Social Work	28	202	230
% within Dept.	12.17%	87.83%	100.00%
University Studies	58	398	456
% within Dept.	12.72%	87.28%	100.00%
<b>University</b>	<b>1308</b>	<b>4942</b>	<b>6250</b>
<b>% within University</b>	<b>20.93%</b>	<b>79.07%</b>	<b>100.00%</b>

\*Note: As of 14<sup>th</sup> Class Day

## Fall 2022 SCHs Generated by Department/School

<u>Department/School</u>	<u>SCHs Within Dept. By Majors</u>	<u>SCHs Within Dept. by Non- Majors</u>	<u>Total SCHs Within Dept.</u>	<u>SCHs Outside Dept. by Majors</u>
Allied Health	2,342	449	2,791	1,851
Biological and Physical Science	3,846	9,260	13,106	2,438
Business	7,243	1,263	8,506	4,141
Creative and Performing Arts	4,301	7,697	11,998	1,992
Social Sciences and Applied Programs	2,580	8,727	11,307	1,801
Education	4,974	2,173	7,147	4,158
Engineering Technology	1,113	17	1,130	1,017
English, Foreign Languages, and Cultural Studies	523	9,196	9,719	188
Graduate Studies	0	0	0	18
Health and Human Performance	1,418	855	2,273	2,546
Mathematics	39	6,952	6,991	81
Military Science	0	110	110	0
Nursing	11,141	85	11,226	10,578
Psychology	3,762	4,071	7,833	2,754
Scholars' College	677	31	708	505
Social Work	1,832	1,085	2,917	1,070
University Studies	382	1,035	1,417	17,868
<b>Total</b>	<b>46,173</b>	<b>53,006</b>	<b>99,179</b>	<b>53,006</b>

Top 25 Feeder High Schools  
(Based on Fall 2022 Enrollment)

<b>High School Name</b>	<b>Number of Students Enrolled</b>
Natchitoches Central High	396
Pineville High School	286
Louisiana School Math Sci Arts	229
Grant High School	172
Benton High School	155
Airline High School	153
University View Academy	145
C E Byrd High School	141
Leesville High School	141
Alexandria Senior High School	137
Captain Shreve High School	133
Parkway High School	130
North Desoto High School	126
Southwood High School	114
Tioga High School	113
Haughton High School	108
Many High School	107
Caddo Parish Magnet Hs	92
Saint Mary's High School	89
Anacoco High School	82
Rosepine High School	79
Winnfield Senior High School	77
Florien High School	75
Buckeye High School	67
Teurlings Catholic High School	62
<b>Total Enrollment From Top 25</b>	<b>3409</b>
<b>Percentage of Students From Top 25</b>	<b>31.76%</b>

## Map of Louisiana—Number of Students Enrolled by Parish

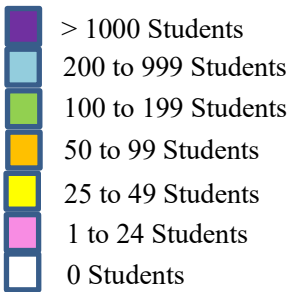
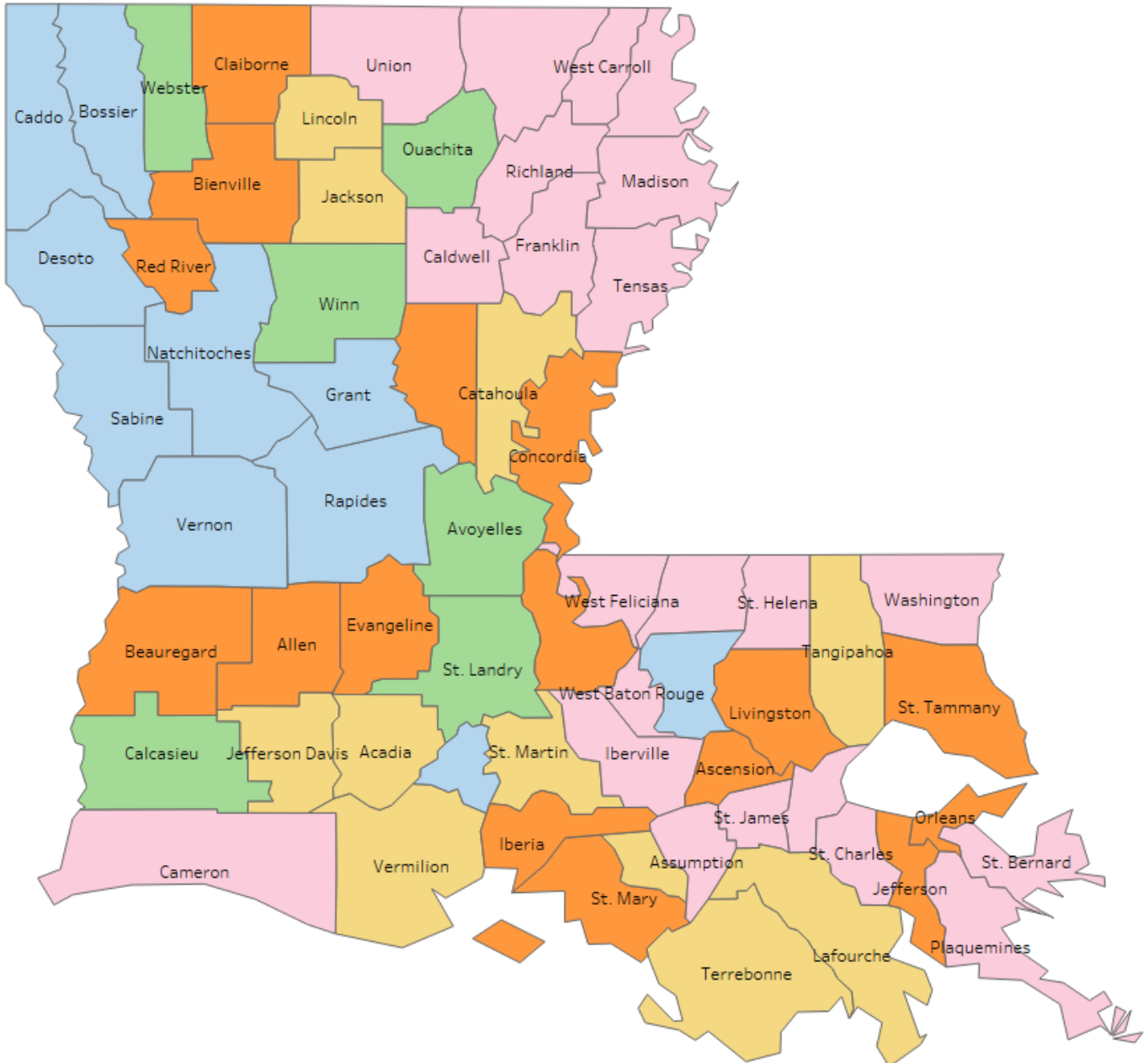

# Fall 2022 First-time Freshman Student Demographics by Parish as of the 14-day Count

## III | NORTHWESTERN STATE

### Fall 2022 First-time Freshman Student Demographics by Parish as of 14-day count

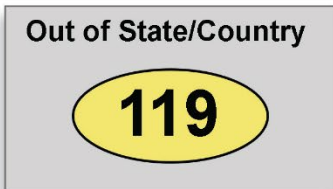
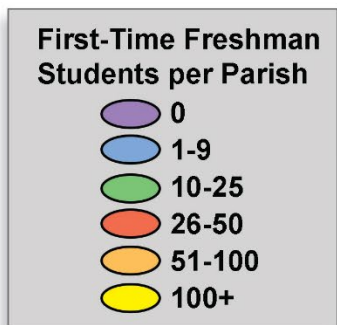
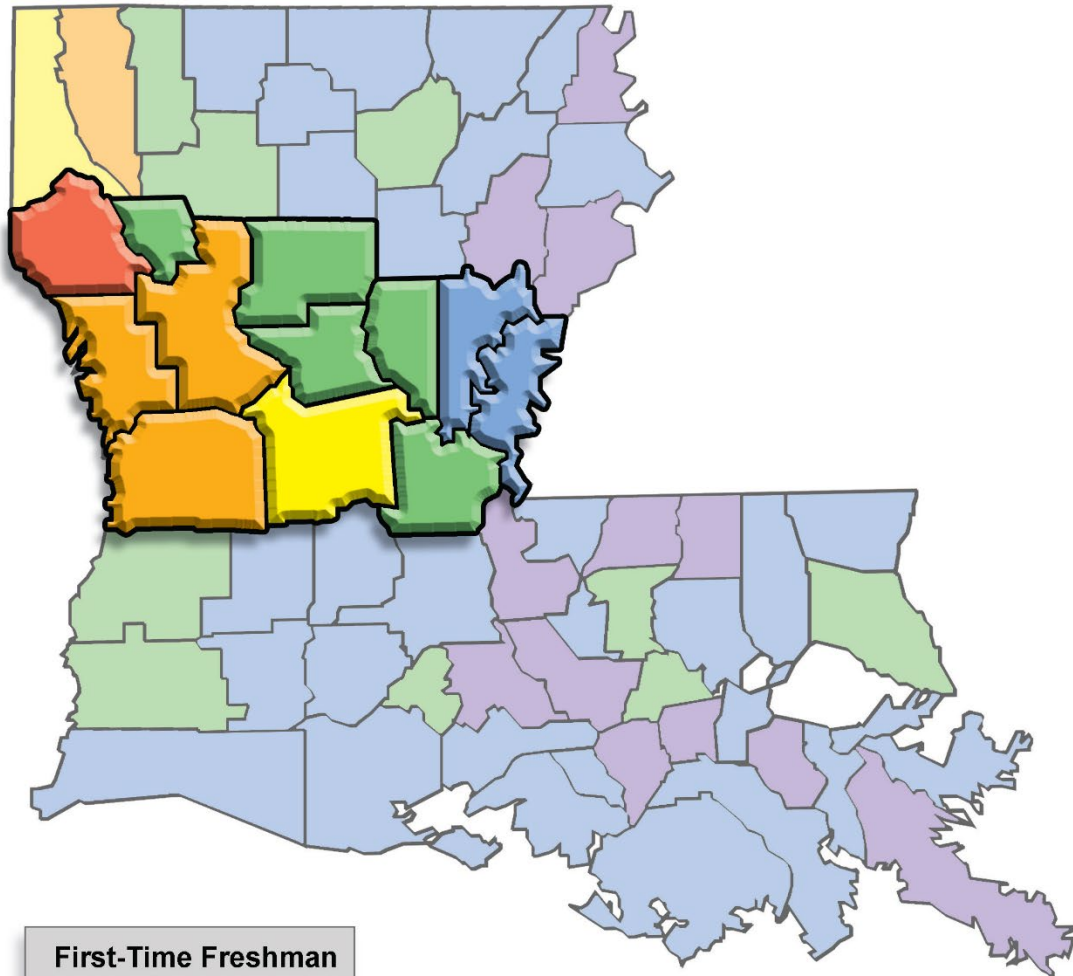

6-20-23 NSU Publications

## Type of Degree Awarded by Academic Year

Degree	Academic Year					
	2017-18	2018-19	2019-20	2020-21	2021-22	2022-23
Associate Degrees	304	368	360	370	408	362
Undergraduate Certificates	0	0	0	0	0	8
Baccalaureate Degrees	1,162	1,212	1,356	1,318	1,385	1,282
Post-Baccalaureate Cert.	56	59	46	53	91	55
Master's Degrees	302	263	265	259	275	253
Post-Masters Certificates	8	23	12	16	9	8
Doctorates	0	0	0	4	13	13
Doctorates (Professional)	5	7	11	12	5	13
Specialist Degrees	6	6	3	1	4	3
Graduate Certificates	7	5	2	4	3	1
<b>Total</b>	<b>1850</b>	<b>1943</b>	<b>2055</b>	<b>2037</b>	<b>2193</b>	<b>1998</b>

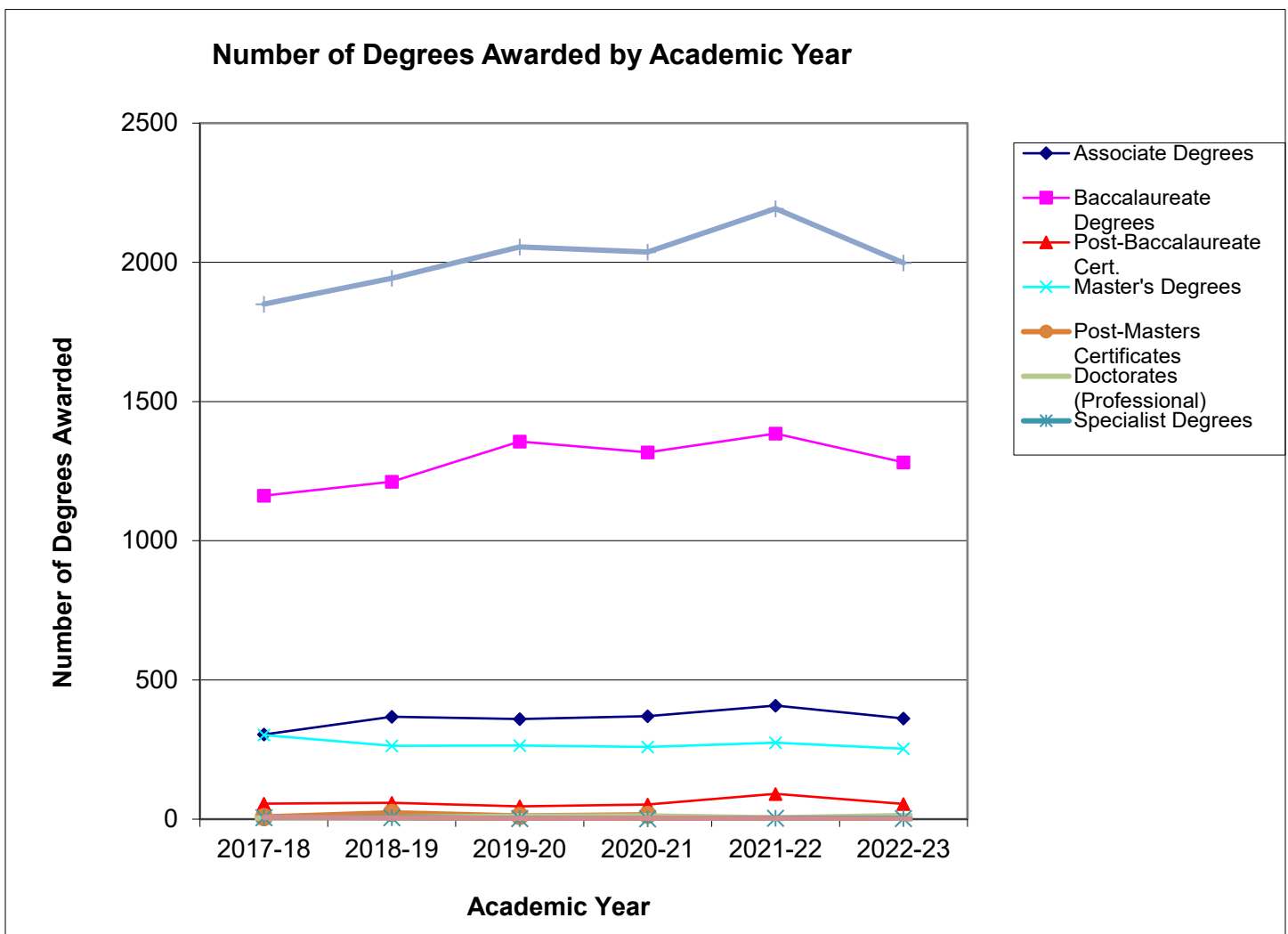

## Degrees Awarded by Department, Major and Academic Year

Dept./School	Major	2016-17	2017-18	2018-19	2019-20	2020-21	2021-22	Total	Six Yr. Avg.	Three Yr. Avg.
Allied Health	045 - INVASIVE CARDIOVASCULAR TECHNOLOGY	0	1	0	0	0	0	1	0.17	0.00
	046 - MAGNETIC RESONANCE IMAGING	0	5	0	0	2	0	7	1.17	0.67
	047 - COMPUTED TOMOGRAPHY	0	0	1	0	0	0	1	0.17	0.00
	074 - COMPUTED TOMOGRAPHY UC	0	0	0	0	0	1	1	0.17	0.33
	075 - MAGNETIC RESONANCE IMAGING UC	0	0	0	0	0	6	6	1.00	2.00
	076 - INVASIVE CARDIOVASCULAR TECHNOLOGY UC	0	0	0	0	0	1	1	0.17	0.33
	549A - RADIOLOGIC SCI. - EDUCATION	7	2	3	6	7	9	34	5.67	7.33
	549B - RADIOLOGIC SCI. - ADMIN.	3	2	6	4	10	5	30	5.00	6.33
	615 - RADIOLOGIC SCIENCES	27	44	31	29	43	33	207	34.50	35.00
	615A - RADIOLOGIC SCI. - RT TO BSRS	12	23	15	25	43	31	149	24.83	33.00
	620A - ALLIED HEALTH - HLTH SCI & TEC	22	20	28	17	17	8	112	18.67	14.00
	620B - ALLIED HEALTH - HEALTH SCI LEADERSHIP & MGT	0	0	0	3	8	4	15	2.50	5.00
	<b>Total</b>		<b>71</b>	<b>97</b>	<b>84</b>	<b>84</b>	<b>130</b>	<b>98</b>	<b>564</b>	<b>94.00</b>
Biological and Physical Sciences	618 - BIOLOGY	2	0	0	0	0	0	2	0.33	0.00
	618L - BIOLOGY - PRE-PHYSICAL THERAPY	1	0	0	0	0	0	1	0.17	0.00
	618M - BIOLOGY - BIOMEDICAL	42	63	65	62	43	74	349	58.17	59.67
	618N - BIOLOGY - NATURAL SCIENCE	8	5	10	8	8	9	48	8.00	8.33
	618R - BIOLOGY - FORENSIC SCIENCE	2	2	5	5	8	6	28	4.67	6.33
	618T - BIOL - CLINICAL LABORATORY SCI	0	0	1	1	1	0	3	0.50	0.67
	618V - BIOLOGY - VETERINARY TECH.	13	6	15	9	10	10	63	10.50	9.67
	619B - MEDICAL & HEALTH PROFESSION	0	2	1	7	6	8	24	4.00	7.00
	619C - ENVIRONMENTAL & APPL MICROBIOL	0	0	1	2	1	0	4	0.67	1.00
	637A - PHYSICAL SCIENCE - CHEMISTRY	0	0	1	1	4	5	11	1.83	3.33
	725 - VETERINARY TECHNOLOGY	11	9	18	9	14	12	73	12.17	11.67
<b>Total</b>		<b>79</b>	<b>87</b>	<b>117</b>	<b>104</b>	<b>95</b>	<b>124</b>	<b>606</b>	<b>101.00</b>	<b>107.67</b>
Business	001 - BUSINESS ANALYTICS	0	0	0	1	0	0	1	0.17	0.33
	101 - ACCOUNTING	45	27	51	41	67	38	269	44.83	48.67
	102 - COMPUTER INFORMATION SYSTEMS	5	1	0	0	0	0	6	1.00	0.00
	102A - CIS - APPLICATION DEVELOPMENT	9	7	8	8	3	7	42	7.00	6.00
	102D - CIS - NETWORKING & SYSTEMS MGT	23	11	9	11	12	7	73	12.17	10.00
	102E - CIS - WEB DEVELOPMENT	4	5	2	2	7	1	21	3.50	3.33
	102F - CIS - CORE PROGRAMMING	0	1	5	2	1	0	9	1.50	1.00
	102G - CIS - CYBER SECURITY	0	0	4	8	10	17	39	6.50	11.67
	102H - CIS - INFORMATION SYSTEMS MGT	0	0	0	0	0	1	1	0.17	0.33
	110 - BUSINESS ADMINISTRATION	97	80	85	71	61	53	447	74.50	61.67
	110I - BUSINESS ADM. - FINANCE	4	10	15	12	14	10	65	10.83	12.00

## Degrees Awarded by Department, Major and Academic Year

Dept./School	Major	2016-17	2017-18	2018-19	2019-20	2020-21	2021-22	Total	Six Yr. Avg.	Three Yr. Avg.
Business (Cont.)	110J - BUSINESS ADM. - MANAGEMENT	5	8	10	7	23	14	67	11.17	14.67
	110K - BUSINESS ADM. - MARKETING	9	3	9	6	12	6	45	7.50	8.00
	110L - BUSINESS ADM. - INTERNATL BSN	0	1	0	1	1	4	7	1.17	2.00
	110M - BUSINESS ADM. - BSN ANALYTICS	0	0	0	0	0	1	1	0.17	0.33
	110N - BUSINESS ADM. - ENTREPRENEURSHIP	0	0	0	1	0	0	1	0.17	0.33
	135A - HMT - HOSPITALITY SERVICES	9	14	10	29	19	20	101	16.83	22.67
	135C - HMT - TRAVEL & TOURISM	7	12	4	1	11	1	36	6.00	4.33
	135D - HMT - CULINARY ARTS	2	1	0	0	1	2	6	1.00	1.00
	597 - COMPUTER INFORMATION SYSTEMS	0	0	0	0	2	2	4	0.67	1.33
	<b>Total</b>		<b>219</b>	<b>181</b>	<b>212</b>	<b>201</b>	<b>244</b>	<b>184</b>	<b>1241</b>	<b>206.83</b>
Creative and Performing Arts	214A - FINE & GRA. ARTS - GRA. COMM.	3	3	7	4	4	1	22	3.67	3.00
	214B - FINE & GRA. ARTS - STUDIO ART	3	3	6	6	12	14	44	7.33	10.67
	214D - CRAFT	0	1	1	0	0	0	2	0.33	0.00
	214E - FINE & GRA. ARTS - INTERDISCIPLINARY DESIGN	0	0	0	0	3	1	4	0.67	1.33
	225A - COMMUNICATION - ORG. COMM.	1	0	1	0	0	0	2	0.33	0.00
	225C - COMMUNICATION - RHETORIC	1	0	0	0	0	0	1	0.17	0.00
	225D - COMM. - MASS COMMUNICATION	8	1	1	0	0	0	10	1.67	0.00
	225E - COMMUNICATION - STRATEGIC	1	15	9	6	11	10	52	8.67	9.00
	225F - COMM.-BRDCST & DIGI MEDIA PROD	8	9	14	7	7	2	47	7.83	5.33
	225G - COMM. - MULTIMEDIA JOURNALISM	0	1	1	2	2	0	6	1.00	1.33
	225H - COMM. - JOURN, BROAD, & DM PRODUCTION	0	0	0	3	2	10	15	2.50	5.00
	225I - COMM. - SPORTS MEDIA	0	0	0	0	1	6	7	1.17	2.33
	242E - MUSIC PERF. - MUSIC BUSINESS	12	12	13	7	7	5	56	9.33	6.33
	242M - MUSIC - SACRED MUSIC	1	0	0	0	0	1	2	0.33	0.33
	242P - MUSIC - PERFORMANCE	10	15	15	15	11	11	77	12.83	12.33
	244 - DANCE	0	0	0	7	10	3	20	3.33	6.67
	245 - THEATER	2	0	0	0	0	0	2	0.33	0.00
	245A - THEATRE - DESIGN/TECHNOLOGY	6	5	3	9	2	1	26	4.33	4.00
	245B - THEATRE- PERFORMANCE/DIRECTING	11	11	11	12	10	10	65	10.83	10.67
	245C - THEATRE - MUSICAL THEATRE PERF	4	4	5	7	6	8	34	5.67	7.00
	245D - THEATRE - DANCE PERFORMANCE	3	6	2	1	0	0	12	2.00	0.33
	246 - PRODUCTION AND DESIGN	0	0	0	0	5	3	8	1.33	2.67
	247 - MUSICAL THEATRE	0	0	0	0	0	2	2	0.33	0.67
	511 - ART	7	3	6	7	2	7	32	5.33	5.33
	542A - MUSIC - MUSIC EDUCATION	3	2	3	2	2	2	14	2.33	2.00
	542B - MUSIC - PERFORMANCE	5	7	3	3	4	4	26	4.33	3.67



## Degrees Awarded by Department, Major and Academic Year

Dept./School	Major	2016-17	2017-18	2018-19	2019-20	2020-21	2021-22	Total	Six Yr. Avg.	Three Yr. Avg.
CAPA (Cont.)	<b>Total</b>	89	98	101	98	101	101	588	98.00	100.00
Social Sciences and Applied Programs	055 - GLOBAL SECURITY & INTELLIGENCE	0	1	1	0	0	0	2	0.33	0.00
	250 - CRIMINAL JUSTICE	67	46	57	44	54	43	311	51.83	47.00
	250A - CRIMINAL JUSTICE - PRE-LAW	0	1	0	0	0	0	1	0.17	0.00
	250B - CJ - PRE-LAW & PARALEGAL STUD.	6	8	6	5	3	3	31	5.17	3.67
	256A - UPSA - LAW ENFORCEMENT ADMIN.	1	1	3	0	3	1	9	1.50	1.33
	256B - UPSA - FIRE & EMS ADMIN.	3	3	0	4	1	1	12	2.00	2.00
	256C - UPSA - EMERGENCY MGT. ADMIN.	1	6	3	1	1	1	13	2.17	1.00
	256D - UPSA - PUBLIC FACILITIES MGT.	0	0	2	1	1	1	5	0.83	1.00
	258A - HUMAN RESOURCE MANAGEMENT	3	6	2	1	2	2	16	2.67	1.67
	258B - INDUSTRIAL TECH-MANUF MGT	0	2	0	2	0	0	4	0.67	0.67
	258C - PUBLIC SAFETY MANAGEMENT	0	0	0	1	0	0	1	0.17	0.33
	258E - ENVIRONMENTAL SCIENCE	0	0	1	0	0	0	1	0.17	0.00
	258F - HEALTH SCIENCE ADMINISTRATION	0	0	0	1	1	0	2	0.33	0.67
	261 - HISTORY	21	18	14	23	17	11	104	17.33	17.00
	579 - HOMELAND SECURITY	21	11	6	19	14	9	80	13.33	14.00
	735 - CRIMINAL JUSTICE	1	0	0	0	0	0	1	0.17	0.00
	<b>Total</b>	124	103	95	102	97	72	593	98.83	90.33
Education	010 - LEVEL 1 ED LEADER - ALT. PATH.	6	2	5	4	3	1	21	3.50	2.67
	013 - SP ED M/MOD FOR ELEM ED GR 1-5	4	2	4	4	1	3	18	3.00	2.67
	014 - SP ED M/MOD FOR MIDDLE SCH 4-8	1	1	2	2	1	0	7	1.17	1.00
	015 - SP ED M/MOD FOR SEC ED GR 6-12	2	1	4	5	4	3	19	3.17	4.00
	016 - GIFTED EDUCATION	2	6	2	7	1	2	20	3.33	3.33
	017 - SPEC ED-EARLY INTERV: BIRTH-5	8	2	2	2	7	1	22	3.67	3.33
	019 - ELEMENTARY EDUCATION GR 1 - 5	7	8	0	0	15	6	36	6.00	7.00
	020 - MIDDLE SCHOOL EDUCATION GR 4-8	0	3	1	0	11	4	19	3.17	5.00
	021 - SECONDARY EDUCATION GR 6 - 12	2	7	4	0	8	7	28	4.67	5.00
	022 - EDUC. TECHNOLOGY LEADERSHIP	1	0	0	0	0	0	1	0.17	0.00
	023 - SCHOOL LIBRARIAN	5	12	6	10	5	4	42	7.00	6.33
	023U - SCHOOL LIBRARIAN - UNDERGRAD.	5	6	10	3	5	2	31	5.17	3.33
	024 - EDUCATIONAL DIAGNOSTICIAN	5	3	2	12	11	1	34	5.67	8.00
	025 - ENGLISH AS A SECOND LANGUAGE	1	0	0	1	1	0	3	0.50	0.67
	026 - READING SPECIALIST	0	0	1	0	1	0	2	0.33	0.33
	029 - ELEM ED & SPEC ED M/M GR 1-5	4	0	0	0	0	0	4	0.67	0.00
	137C - FACS - CONSUMER SERVICES	0	0	4	1	5	6	16	2.67	4.00
	137E - FACS - CHILD DEV. & FAM. REL.	1	23	37	48	49	44	202	33.67	47.00

## Degrees Awarded by Department, Major and Academic Year

Dept./School	Major	2016-17	2017-18	2018-19	2019-20	2020-21	2021-22	Total	Six Yr. Avg.	Three Yr. Avg.
Education (Cont.)	138C - FACS - CONSUMER SERVICES	2	0	0	1	0	0	3	0.50	0.33
	138E - FACS - CHILD DEV. & FAM. REL.	32	17	10	2	0	0	61	10.17	0.67
	3101 - EARLY CHILDHOOD ED (PRE-K - 3)	7	4	9	7	3	5	35	5.83	5.00
	3102 - ELEMENTARY EDUCATION	10	16	13	11	16	12	78	13.00	13.00
	320B - SEC. EDUC. - BIOLOGY EDUC.	2	1	3	0	0	0	6	1.00	0.00
	320E - SEC. EDUC. - ENGLISH EDUC.	4	4	2	1	3	3	17	2.83	2.33
	320M - SEC. EDUC. - MATHEMATICS EDUC.	1	0	2	3	2	0	8	1.33	1.67
	320S - SEC. EDUC. - SOC. STUDIES ED.	2	4	5	3	4	4	22	3.67	3.67
	320U - SEC. EDUC. - BUSINESS EDUC.	0	0	1	1	0	1	3	0.50	0.67
	327 - MUSIC EDUC. - INSTRUMENTAL	11	10	14	17	8	5	65	10.83	10.00
	328 - MUSIC EDUC. - VOCAL	3	9	1	0	1	3	17	2.83	1.33
	502 - EDUCATIONAL TECH. LEADERSHIP	0	0	0	1	0	0	1	0.17	0.33
	502A - ETEC LDRSHP - LDRSHP FOR K-12	11	6	5	9	2	1	34	5.67	4.00
	502B - ETEC LDRSHP - WORKFORCE DEV	1	1	4	2	0	3	11	1.83	1.67
	503 - EDUCATIONAL LEADERSHIP	18	15	24	17	11	8	93	15.50	12.00
	504C - CURR. & INSTR. - ENGLISH EDUC.	1	0	0	1	0	2	4	0.67	1.00
	504E - CURR. & INSTR. - READING	4	7	4	7	9	8	39	6.50	8.00
	504G - CURR & INSTR - P.T.S.F.T.T.L.	1	0	1	0	0	0	2	0.33	0.00
	504H - CURR. & INST. - SCHOOL LIBR.	3	1	2	1	0	3	10	1.67	1.33
	504I - CURR. & INST. - TRAN. TO TEACH	0	1	1	1	0	2	5	0.83	1.00
	506A - MAT - ELEM. EDUC. - PROF. STUD	6	4	5	6	6	8	35	5.83	6.67
	507A - MAT - MID. EDUC. - PROF. STUD.	6	9	4	15	12	15	61	10.17	14.00
	508A - MAT - SEC. EDUC. - PROF. STUD.	14	9	12	9	11	8	63	10.50	9.33
	524A - SPECIAL EDUC. - GIFTED EDUC.	9	7	6	7	2	4	35	5.83	4.33
	524C - SPEC ED - EARLY INTERVENTION	0	3	1	2	4	0	10	1.67	2.00
	524D - SP. ED. - ELEM. M/M SPEC. ED.	4	5	3	3	4	3	22	3.67	3.33
	524E - SP. ED. - M.S. & SEC. M/M SPED	4	2	4	3	3	2	18	3.00	2.67
	531A - ELEM. ED. & SP. ED. - PROF. ST	12	5	8	5	4	6	40	6.67	5.00
	533A - COUN. - CLINICAL MENTAL HEALTH	7	13	9	13	10	10	62	10.33	11.00
	533B - COUN. - SCHOOL COUNSELING	6	6	1	3	1	5	22	3.67	3.00
	541A - M.S. ED. & SP. ED. - PROF. ST.	0	6	0	2	6	0	14	2.33	2.67
	545A - AL&D-ADULT & WORKFORCE DEV	7	2	3	4	6	5	27	4.50	5.00
	545B - AL&D-HOMELAND SEC.	0	0	0	1	1	1	3	0.50	1.00
	545C - AL&D - E-LEARNING	1	1	3	1	1	0	7	1.17	0.67
547 - EARLY CHILDHOOD EDUCATION	0	6	2	3	3	6	20	3.33	4.00	
548A - ECED - PROFESSIONAL STUDIES	9	10	10	4	5	1	39	6.50	3.33	
561A - SEC. ED. & SP. ED. - PROF. ST.	2	3	3	0	1	0	9	1.50	0.33	

## Degrees Awarded by Department, Major and Academic Year

Dept./School	Major	2016-17	2017-18	2018-19	2019-20	2020-21	2021-22	Total	Six Yr. Avg.	Three Yr. Avg.
Education (Cont.)	574 - STUDENT AFFAIRS IN HIGHER EDUC	10	13	11	11	14	5	64	10.67	10.00
	582G - SPECIAL EDUCATION	0	3	1	0	1	1	6	1.00	0.67
	582H - EDUCATIONAL TECHNOLOGY	1	1	1	1	1	0	5	0.83	0.67
	582I - EDUCATIONAL LEADERSHIP	5	2	1	0	2	2	12	2.00	1.33
	925A - Community College Leadership	0	0	0	3	8	6	17	2.83	5.67
	925B - Adult Learning & Workforce Development	0	0	0	1	5	7	13	2.17	4.33
	<b>Total</b>		<b>270</b>	<b>282</b>	<b>273</b>	<b>281</b>	<b>298</b>	<b>239</b>	<b>1643</b>	<b>273.83</b>
Engineering Technology	042 - QUALITY CONTROL	4	1	5	2	10	10	32	5.33	7.33
	044 - PROJECT MANAGEMENT	5	1	2	4	8	12	32	5.33	8.00
	140 - ENGINEERING TECHNOLOGY	1	0	0	0	0	0	1	0.17	0.00
	140A - ELECTRONICS	0	1	1	2	0	1	5	0.83	1.00
	140B - INDUSTRIAL	1	2	4	2	1	2	12	2.00	1.67
	140C - ADVANCED MANUFACTURING	0	0	3	3	3	4	13	2.17	3.33
	141A - ELEC. ENG. TECH. - ELECTRONICS	6	10	19	8	13	12	68	11.33	11.00
	141B - ELEC. ENG. TECH. - BIOMEDICAL	0	0	4	3	5	8	20	3.33	5.33
	145 - INDUSTRIAL ENGINEERING TECH.	29	29	31	29	17	9	144	24.00	18.33
<b>Total</b>		<b>46</b>	<b>44</b>	<b>69</b>	<b>53</b>	<b>57</b>	<b>58</b>	<b>327</b>	<b>54.50</b>	<b>56.00</b>
English, Foreign Languages and Cultural Studies	050 - TESOL	6	5	2	3	2	0	18	3.00	1.67
	052 - WRITING FOR BUS, INDUS, + TECH	1	0	0	1	1	1	4	0.67	1.00
	221A - ENGLISH - LITERATURE	4	3	4	5	4	1	21	3.50	3.33
	221B - ENGLISH - PROFESSIONAL WRITING	3	7	4	0	1	2	17	2.83	1.00
	221D - ENGLISH - FILM STUDIES	0	1	2	3	2	1	9	1.50	2.00
	221E - ENGLISH - CREATIVE WRITING	0	0	0	2	6	3	11	1.83	3.67
	529A - ENGLISH - WRITING & LINGUISTIC	5	4	3	5	1	3	21	3.50	3.00
	529B - ENGLISH - LITERATURE	4	0	0	3	1	4	12	2.00	2.67
	529C - ENGLISH - FOLK/SOUTHERN CULT.	2	0	2	3	0	3	10	1.67	2.00
	529D - ENGLISH - ONLINE	4	0	0	0	0	0	4	0.67	0.00
	529E - ENGLISH - TESOL	2	2	1	1	1	0	7	1.17	0.67
	529G - ENGLISH - GENERALIST	4	2	2	3	1	4	16	2.67	2.67
	<b>Total</b>		<b>35</b>	<b>24</b>	<b>20</b>	<b>29</b>	<b>20</b>	<b>22</b>	<b>150</b>	<b>25.00</b>
Health and Human Performance	377 - HEALTH & EXERCISE SCIENCE	25	17	21	24	19	18	124	20.67	20.33
	377A - H&ES - HEALTH SCIENCE	3	0	0	0	0	0	3	0.50	0.00
	377B - H&ES - PRE-ATHLETIC TRAINING	0	0	0	0	1	0	1	0.17	0.33
	377O - H&ES - PRE-OCCUPATIONAL THERAPY	3	3	2	9	4	3	24	4.00	5.33
	377P - H&ES - PRE-PHYSICAL THERAPY	2	3	7	7	5	7	31	5.17	6.33
	378 - HEALTH & PHYSICAL EDUCATION	2	8	3	2	1	2	18	3.00	1.67
	<b>Total</b>		<b>25</b>	<b>17</b>	<b>21</b>	<b>24</b>	<b>19</b>	<b>18</b>	<b>124</b>	<b>20.67</b>

## Degrees Awarded by Department, Major and Academic Year

Dept./School	Major	2016-17	2017-18	2018-19	2019-20	2020-21	2021-22	Total	Six Yr. Avg.	Three Yr. Avg.
	577A - HAHP - SPORTS ADMINISTRATION	17	17	14	16	17	11	92	15.33	14.67
	577B - HAHP - HEALTH PROMOTION	5	5	2	4	2	6	24	4.00	4.00
	<b>Total</b>	<b>57</b>	<b>53</b>	<b>49</b>	<b>62</b>	<b>49</b>	<b>47</b>	<b>317</b>	<b>52.83</b>	<b>52.67</b>
Mathematics	642 - MATHEMATICS	2	4	2	3	2	2	15	2.50	2.33
	642B - MATH. - ACTUARIAL MATHEMATICS	0	0	0	1	0	0	1	0.17	0.33
	<b>Total</b>	<b>2</b>	<b>4</b>	<b>2</b>	<b>4</b>	<b>2</b>	<b>2</b>	<b>16</b>	<b>2.67</b>	<b>2.67</b>
Nursing	051 - FAMILY NURSE PRACTITIONER	2	4	2	4	2	3	17	2.83	3.00
	053 - PSYCHIATRIC MENTAL HEALTH NP	0	16	4	6	4	2	32	5.33	4.00
	054 - ADULT-GERON ACUTE CARE NP	0	0	0	2	0	2	4	0.67	1.33
	400 - ASSC. OF SCIENCE IN NURSING	72	106	107	87	82	59	513	85.50	76.00
	400A - NURSING - LPN TO ASN	26	34	47	40	24	32	203	33.83	32.00
	400B - NURSING - MEDIC/PARAMEDIC	0	0	0	16	4	7	27	4.50	9.00
	410 - NURSING	112	133	167	161	162	137	872	145.33	153.33
	410A - NURSING - RN TO BSN	60	55	79	103	131	132	560	93.33	122.00
	410B - NURSING - LPN TO BSN	14	15	12	14	18	15	88	14.67	15.67
	410C - NURSING - BS TO BSN	0	0	0	0	7	9	16	2.67	5.33
	546C - NURS. - FAMILY NURSE PRACT.	50	34	47	31	36	31	229	38.17	32.67
	546D - NURS. - MATERNAL - CHILD & FAM	1	1	3	1	2	1	9	1.50	1.33
	546H - NURS. - WOMENS HLTH NURSE PRAC	5	4	4	3	4	3	23	3.83	3.33
	546K - NURS. - ADULT GERONTOLOGY	1	5	1	2	2	3	14	2.33	2.33
	546M - NURS. - PRIMARY CARE PED. N.P.	1	8	4	0	5	3	21	3.50	2.67
	546N - NURS. - ADULT-GER. ACUTE CARE	5	8	7	4	16	15	55	9.17	11.67
	546P - NURS. - ADULT-GER. PRIM. CARE	4	5	5	1	6	3	24	4.00	3.33
	546R - Psychiatric Mental Health Nurse Pract Lifespan	0	3	4	8	17	10	42	7.00	11.67
	546W - NURS. - MATREN. CHILD/FAM NURS EDUC.	0	0	0	0	0	1	1	0.17	0.33
	901A - ADV PRACT REG NURSE TO DNP	4	5	6	4	1	9	29	4.83	4.67
	901B - ORG SYSTEMS LEADERSHIP TO DNP	1	2	5	8	4	4	24	4.00	5.33
	<b>Total</b>	<b>358</b>	<b>438</b>	<b>504</b>	<b>495</b>	<b>527</b>	<b>481</b>	<b>2803</b>	<b>467.17</b>	<b>501.00</b>
Psychology	392 - PSYCHOLOGY	75	82	92	79	103	98	529	88.17	93.33
	392B - PSYCHOLOGY - SUBSTANCE ABUSE	14	11	13	5	4	5	52	8.67	4.67
	392C - PSYCHOLOGY - PREV. SPECIALIST	1	1	0	0	1	1	4	0.67	0.67
	392D - INDUSTRIAL ORGANIZATIONAL BEHAVIOR	3	6	1	0	0	4	14	2.33	1.33
	395 - ADDICTION STUDIES	15	20	19	22	11	6	93	15.50	13.00
	395A - INDUSTRIAL ORGANIZATIONAL BEHAVIOR	0	0	0	1	0	0	1	0.17	0.33
	552 - CLINICAL PSYCHOLOGY	9	1	8	0	7	8	33	5.50	5.00
	552S - CLIN. PSYC. - SUBSTANCE ABUSE	1	2	5	2	0	0	10	1.67	0.67

## Degrees Awarded by Department, Major and Academic Year

Dept./School	Major	2016-17	2017-18	2018-19	2019-20	2020-21	2021-22	Total	Six Yr. Avg.	Three Yr. Avg.
Psychology (Cont.)	Total	118	123	138	109	126	122	736	122.67	119.00
Scholars' College	800 - SCLA - ACCOUNTING	1	0	0	0	0	0	1	0.17	0.00
	802D - SCLA - WEB DEVELOPMENT	0	0	0	0	0	1	1	0.17	0.33
	810 - SCLA - BUSINESS ADMINISTRATION	1	0	0	0	0	0	1	0.17	0.00
	8102 - SCLA - ELEMENTARY EDUCATION	0	0	1	0	0	0	1	0.17	0.00
	810B - SCLA - BUS. ADM. - FINANCE	0	0	0	2	1	0	3	0.50	1.00
	810L - BUSINESS ADM. - INTERNATL BSN	0	1	0	0	0	0	1	0.17	0.00
	814B - SCLA - THEATRE - PERF./DIR.	0	0	1	2	1	0	4	0.67	1.00
	815B - FINE & GRA. ARTS - STUDIO ART	0	0	0	0	1	0	1	0.17	0.33
	816 - PRODUCTION AND DESIGN	0	0	0	0	0	1	1	0.17	0.33
	820A - LIBERAL ARTS - SCIENTIFIC INQ.	4	2	8	5	2	3	24	4.00	3.33
	820B - LIB ARTS - HUM. & SOC. THOUGHT	5	3	7	6	6	5	32	5.33	5.67
	820C - LIB. ARTS - FINE & PERF. ARTS	0	0	1	0	1	0	2	0.33	0.33
	820D - LIB. ARTS - FOREIGN LANGUAGE	0	0	3	0	0	0	3	0.50	0.00
	820F - LIB. ARTS - PHIL., POL., & LAW	2	0	0	0	0	0	2	0.33	0.00
	820H - LIB. ARTS - CLASSICAL STUDIES	0	1	0	0	0	0	1	0.17	0.00
	822A - SCLA - ENGLISH - LITERATURE	0	1	0	0	0	0	1	0.17	0.00
	822B - SCLA - ENGLISH - PROF. WRITING	1	0	0	0	0	0	1	0.17	0.00
	822E - SCLA - ENGLISH - CREATIVE WRITING	0	0	0	0	0	1	1	0.17	0.33
	825A - SCLA - SEC. ED. - ENGLISH EDUC	0	1	0	0	1	0	2	0.33	0.33
	825D - SCLA - SEC. ED. - SOC SCI EDUC	0	0	0	0	1	0	1	0.17	0.33
	827 - SCLA - INSTRUMENTAL MUSIC EDUC	0	1	0	0	0	0	1	0.17	0.00
	838A - SCLA - BIOLOGY - BIOMEDICAL	1	2	0	1	0	1	5	0.83	0.67
	838B - SCLA - BIOLOGY - NATURAL SCI.	0	0	1	1	0	0	2	0.33	0.33
	840 - SCLA - NURSING	1	0	0	1	0	0	2	0.33	0.33
	847E - SCLA - FACS - CHILD DEV. & FAM. REL.	0	0	0	0	1	0	1	0.17	0.33
	850 - SCLA - CRIMINAL JUSTICE	0	0	0	0	1	0	1	0.17	0.33
	859 - SCLA - PSYCHOLOGY	3	4	3	2	3	2	17	2.83	2.33
	873 - Social Work (effective Spring 2017)	0	1	0	0	1	0	2	0.33	0.33
	Total	19	17	25	20	20	14	115	19.17	18.00
Social Work	274 - SOCIAL WORK	41	44	53	56	39	53	286	47.67	49.33
	Total	41	44	53	56	39	53	286	47.67	49.33
University Studies	220 - LIBERAL ARTS	10	2	6	12	9	21	60	10.00	14.00
	220G - LIB. ARTS - ETHNOARCHAEOLOGY	2	1	1	0	0	0	4	0.67	0.00
	220L - CREATIVE & PERFORMING ARTS	0	1	0	3	1	0	5	0.83	1.33
	733 - GENERAL STUDIES	182	203	170	197	273	241	1266	211.00	237.00

### Degrees Awarded by Department, Major and Academic Year

Dept./School	Major	2016-17	2017-18	2018-19	2019-20	2020-21	2021-22	Total	Six Yr. Avg.	Three Yr. Avg.
University Studies (Cont.)	733R - GEN STU - RADIOLOGIC SCIENCES	10	9	7	13	6	4	49	8.17	7.67
	733S - GEN STU - ALLIED HEALTH	0	3	0	0	1	0	4	0.67	0.33
	733T - GEN. STUD. - CHILD AND FAMILY STUDIES	0	1	3	1	0	0	5	0.83	0.33
	734 - GENERAL STUDIES	1	0	0	0	0	1	2	0.33	0.33
	734C - GS - COMPUTER & NATURAL SCI.	5	7	4	6	1	5	28	4.67	4.00
	734G - GEN. STUD. - SOCIAL SCIENCES	100	112	115	101	91	100	619	103.17	97.33
	734H - GEN. STUD. - ARTS & COMM.	10	9	7	6	6	9	47	7.83	7.00
	734P - GS - PROFESSIONAL STUDIES	2	0	0	0	0	0	2	0.33	0.00
	<b>Total</b>	<b>322</b>	<b>348</b>	<b>313</b>	<b>339</b>	<b>388</b>	<b>381</b>	<b>2091</b>	<b>348.50</b>	<b>369.33</b>
	<b>Grand Total:</b>	<b>1850</b>	<b>1943</b>	<b>2055</b>	<b>2037</b>	<b>2193</b>	<b>1998</b>	<b>12076</b>	<b>2012.67</b>	<b>2076.00</b>

## Top 10 Majors of Graduating Students

2011-12	2012-13	2013-2014
733 - General Studies (AGS) (700) 410 - Nursing (BSN) (197) 734 - General Studies (BGS) (156) 400 - Nursing (ASN) (115) 392 - Psychology (108) 110 - Business Administration (88) 618 - Biology (68) 546 - Nursing (MSN) (54) 250 - Criminal Justice (54) 138 - Family & Consumer Sciences (47)	410 - Nursing (BSN) (231) 733 - General Studies (AGS) (147) 400 - Nursing (ASN) (134) 734 - General Studies (BGS) (130) 110 - Business Administration (92) 392 - Psychology (91) 618 - Biology (64) 250 - Criminal Justice (61) 138 - Family & Consumer Sciences (55) 546 - Nursing (MSN) (54)	733 - General Studies (AGS) (223) 410 - Nursing (BSN) (144) 734 - General Studies (BGS) (143) 392 - Psychology (107) 400 - Nursing (ASN) (85) 110 - Business Administration (69) 250 - Criminal Justice (62) 618 - Biology (59) 546 - Nursing (MSN) (46) 138 - Family & Consumer Sciences (40)
2014-2015	2015-2016	2016-2017
410 - Nursing (BSN) (204) 733 - General Studies (AGS) (140) 734 - General Studies (BGS) (110) 400 - Nursing (ASN) (102) 392 - Psychology (99) 110 - Business Administration (88) 546 - Nursing (MSN) (59) 618 - Biology (65) 250 - Criminal Justice (59) 138 - Family & Consumer Sciences (56)	733 - General Studies (AGS) (313) 410 - Nursing (BSN) (235) 734 - General Studies (BGS) (104) 618 - Biology (95) 392 - Psychology (93) 400 - Nursing (ASN) (88) 110 - Business Administration (78) 250 - Criminal Justice (67) 546 - Nursing (MSN) (59) 138 - Family & Consumer Sciences (45)	410 - Nursing (BSN) (228) 733 - General Studies (AGS) (171) 734 - General Studies (BGS) (118) 110 - Business Administration (115) 392 - Psychology (89) 618 - Biology (80) 400 - Nursing (ASN) (78) 546 - Nursing (MSN) (75) 250 - Criminal Justice (60) 274 - Social Work (43)
2017-2018	2018-2019	2019-2020
733 - General Studies (AGS) (192) 410 - Nursing (BSN) (186) 734 - General Studies (BGS) (118) 110 - Business Administration (115) 400 - Nursing (ASN) (98) 392 - Psychology (93) 250 - Criminal Justice (73) 618 - Biology (68) 546 - Nursing (MSN) (67) 101 - Accounting (45)	733 - General Studies (AGS) (216) 410 - Nursing (BSN) (203) 400 - Nursing (ASN) (140) 734 - General Studies (BGS) (128) 110 - Business Administration (102) 392 - Psychology (100) 618 - Biology (76) 546 - Nursing (MSN) (68) 615 - Radiologic Sciences (67) 250 - Criminal Justice (55)	410 - Nursing (BSN) (258) 733 - General Studies (AGS) (180) 400 - Nursing (ASN) (154) 734 - General Studies (BGS) (126) 110 - Business Administration (119) 392 - Psychology (106) 618 - Biology (96) 546 - Nursing (MSN) (75) 250 - Criminal Justice (63) 274 - Social Work (53)
2020-2021	2021-2022	2022-2023
410 - Nursing (BSN) (278) 733 - General Studies (AGS) (211) 400 - Nursing (ASN) (143) 734 - General Studies (BGS) (113) 110 - Business Administration (98) 618 - Biology (85) 392 - Psychology (84) 274 - Social Work (56) 615 - Radiologic Sciences (54) 546 - Nursing (MSN) (50)	410 - Nursing (BSN) (318) 733 - General Studies (AGS) (280) 110 - Business Administration (111) 400 - Nursing (ASN) (110) 392 - Psychology (108) 734 - General Studies (BGS) (98) 546 - Nursing (MSN) (88) 615 - Radiologic Sciences (86) 618 - Biology (70) 101 - Accounting (67)	410 - Nursing (BSN) (293) 733 - General Studies (AGS) (245) 734 - General Studies (BGS) (115) 392 - Psychology (108) 618 - Biology (99) 400 - Nursing (ASN) (98) 110 - Business Administration (88) 546 - Nursing (MSN) (70) 615 - Radiologic Sciences (64) 274 - Social Work (53)

## Degrees Awarded by Department/School (Areas as Of 2022-2023)

Department	# of Degrees Awarded	Percentage
Allied Health	98	4.93%
Biological and Physical Sciences	124	5.24%
Business	184	9.40%
Creative and Performing Arts	101	5.14%
Social Science and Applied Programs	72	3.70%
Education	239	12.28%
Engineering Technology	58	2.47%
English, Foreign Languages, and Cultural Studies	22	1.13%
Health and Human Performance	47	2.42%
Mathematics	2	0.10%
Nursing	481	24.72%
Psychology	122	6.22%
Scholars' College	14	0.62%
Social Work	53	2.72%
University Studies	381	19.53%

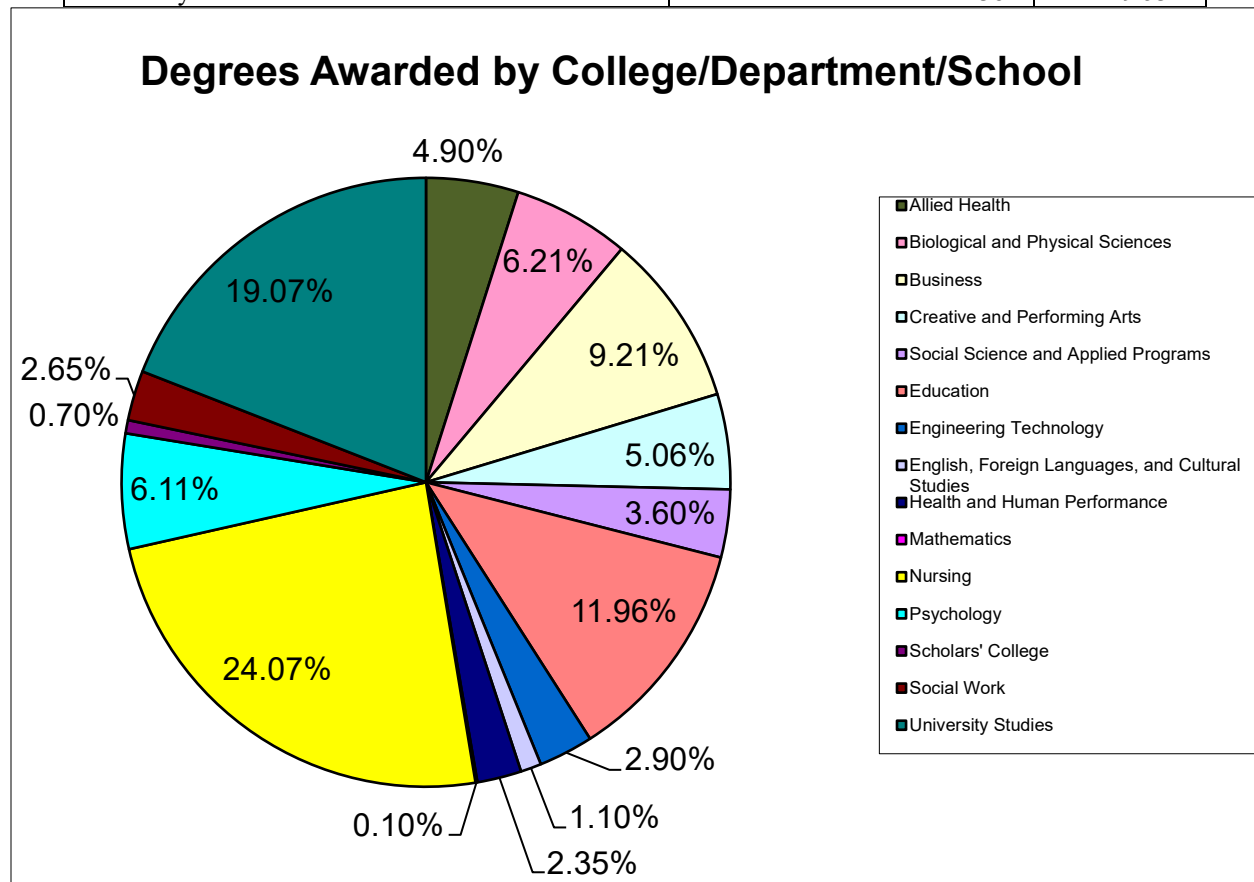



## 2022-2023 Degrees Awarded with a Second Major

<b>Second Major or Second Concentration</b>	<b>Number of Degrees</b>
110 - Business Administration	3
392 - Psychology	3

Note: Second majors do not include those students who earned two degrees.

## 2022-2023 Degrees Awarded with a Minor(s)

<b>Minor (First or Second)</b>	<b>Number of Minors</b>
MI02 - Accounting	8
MI03 - Addiction Studies	11
MI08 - Art	6
MI11 - Biology	9
MI13 - Communication	6
MI14 - Business Administration	17
MI16 - Chemistry	24
MI22 - Computer Information Systems	9
MI24 - Dance	2
MI29 - Child & Family Studies	10
MI31 - Foreign Language	2
MI32 - English	19
MI35 - Creative Writing	3
MI37 - Black Studies	2
MI41 - Global Studies	2
MI43 - Creole Studies	1
MI44 - History	10
MI45 - Hospitality Mgt and Tourism	7
MI48 - Industrial Engineering Technol	1
MI56 - Microbiology	2
MI57 - Military Leadership	6
MI58 - Military Science	1
MI60 - Music (Performance)	2
MI62 - Music (Theory)	4
MI67 - Pre-Law & Paralegal Studies	5
MI68 - Photography	3
MI71 - Philosophy	1
MI76 - Political Science	2
MI78 - Psychology	5
MI80 - Social Science	155
MI84 - Spanish	8
MI90 - Theatre	3
MI91 - Wildlife Management	2
MI94 - Criminal Justice	14
MI95 - Liberal Arts	1
MI97 - Classics	2
MI98 - P.E., Sport and Leisure Manage	6
MI99 - Culinary Arts	5

Note: A student may have more than one minor. Thus, a student could be included in the above numbers multiple times.

## University Persistence Rates for Full-Time, First-Time Degree-Seeking Entering Freshmen

<b>Persisted Percentage</b>							
Year	Base Yr.	After 1 Yr.	After 2 Yrs.	After 3 Yrs.	After 4 Yrs.	After 5 Yrs.	After 6 Yrs.
2022	100%						
2021	100%	60.4%					
2020	100%	63.1%	47.6%				
2019	100%	74.3%	58.9%	51.5%			
2018	100%	70.0%	58.7%	53.0%	48.5%		
2017	100%	70.0%	59.4%	53.9%	50.3%	48.4%	
2016	100%	74.5%	61.9%	56.1%	54.0%	52.6%	51.3%
2015	100%	69.0%	57.7%	52.4%	49.8%	48.9%	49.1%
2014	100%	71.0%	61.3%	57.1%	52.9%	52.4%	52.0%

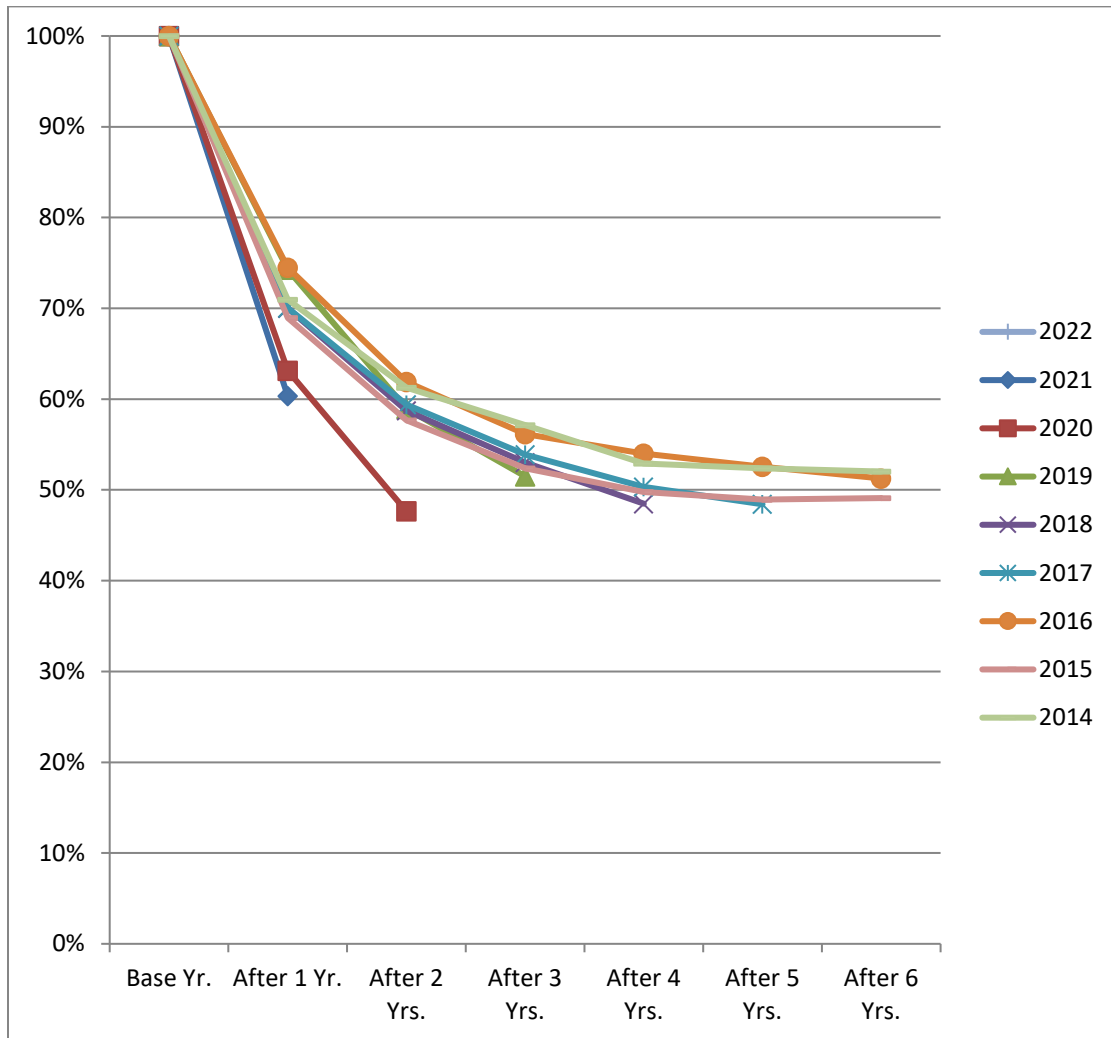

Note: Persistence is the combination of retained and graduated students.

## University Persistence Rates for First-Time, Full-Time Baccalaureate-Seeking Entering Freshmen

Persisted Percentage							
Year	Base Yr.	After 1 Yr.	After 2 Yrs.	After 3 Yrs.	After 4 Yrs.	After 5 Yrs.	After 6 Yrs.
2022	100%						
2021	100%	61.1%					
2020	100%	63.8%	48.0%				
2019	100%	75.6%	59.8%	52.0%			
2018	100%	71.4%	59.9%	53.7%	48.6%		
2017	100%	70.7%	60.1%	53.5%	49.6%	47.0%	
2016	100%	75.6%	62.7%	56.4%	53.7%	51.6%	50.0%
2015	100%	70.1%	58.6%	52.4%	48.9%	47.7%	47.4%
2014	100%	71.7%	61.9%	57.4%	52.9%	51.1%	50.2%

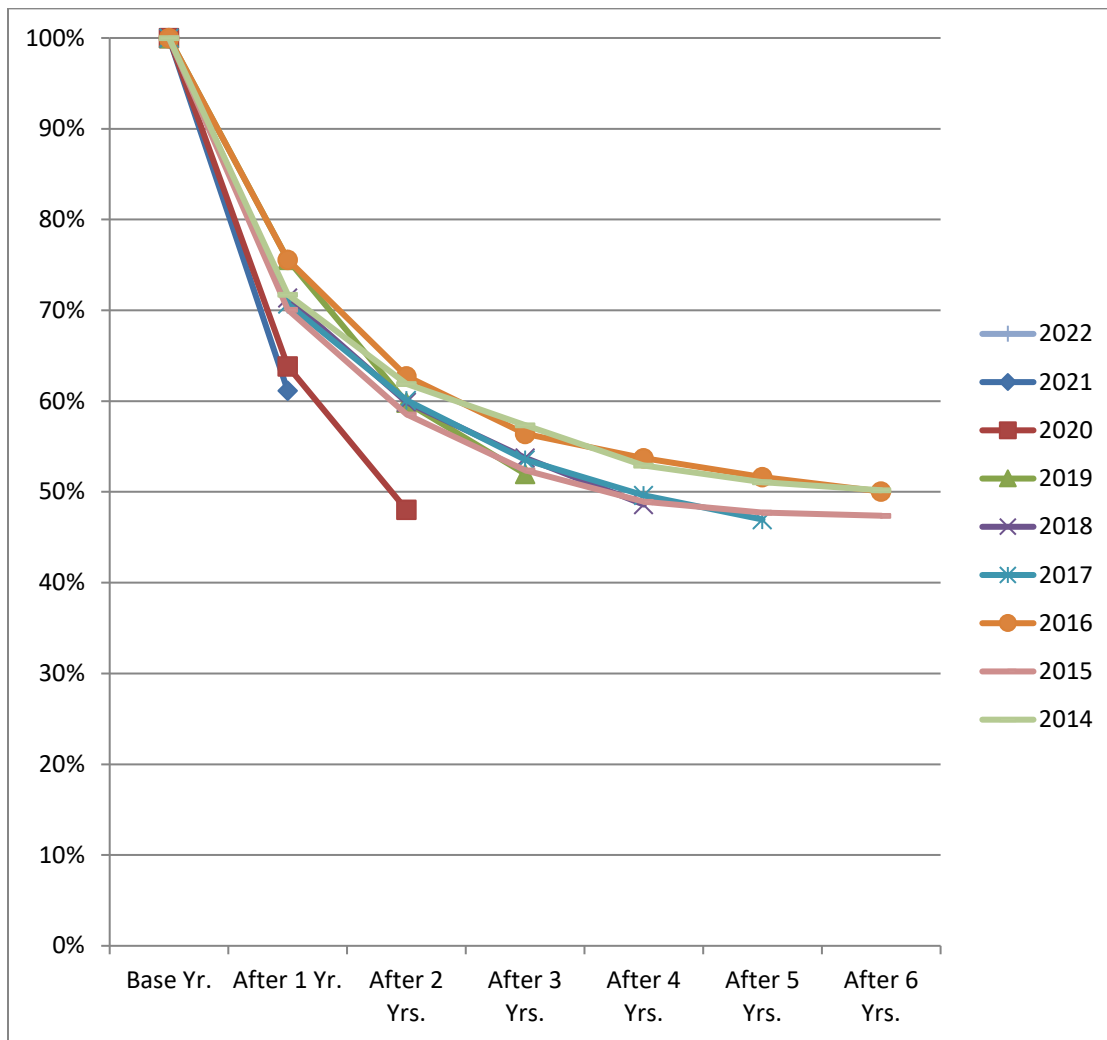

Note: Persistence is the combination of retained and graduated students.

## University Persistence Rates for First-Time, Full-Time Associate-Seeking Entering Freshmen

Persisted Percentage							
Year	Base Yr.	After 1 Yr.	After 2 Yrs.	After 3 Yrs.	After 4 Yrs.	After 5 Yrs.	After 6 Yrs.
2022	100%						
2021	100%	52.3%					
2020	100%	54.4%	38.8%				
2019	100%	59.8%	46.5%	37.8%			
2018	100%	51.0%	40.6%	35.4%	28.1%		
2017	100%	56.5%	38.7%	38.7%	32.3%	33.9%	
2016	100%	53.1%	43.8%	35.9%	34.4%	34.4%	34.4%
2015	100%	47.5%	37.7%	34.4%	31.1%	31.1%	29.5%
2014	100%	47.2%	38.9%	36.1%	36.1%	38.9%	36.1%

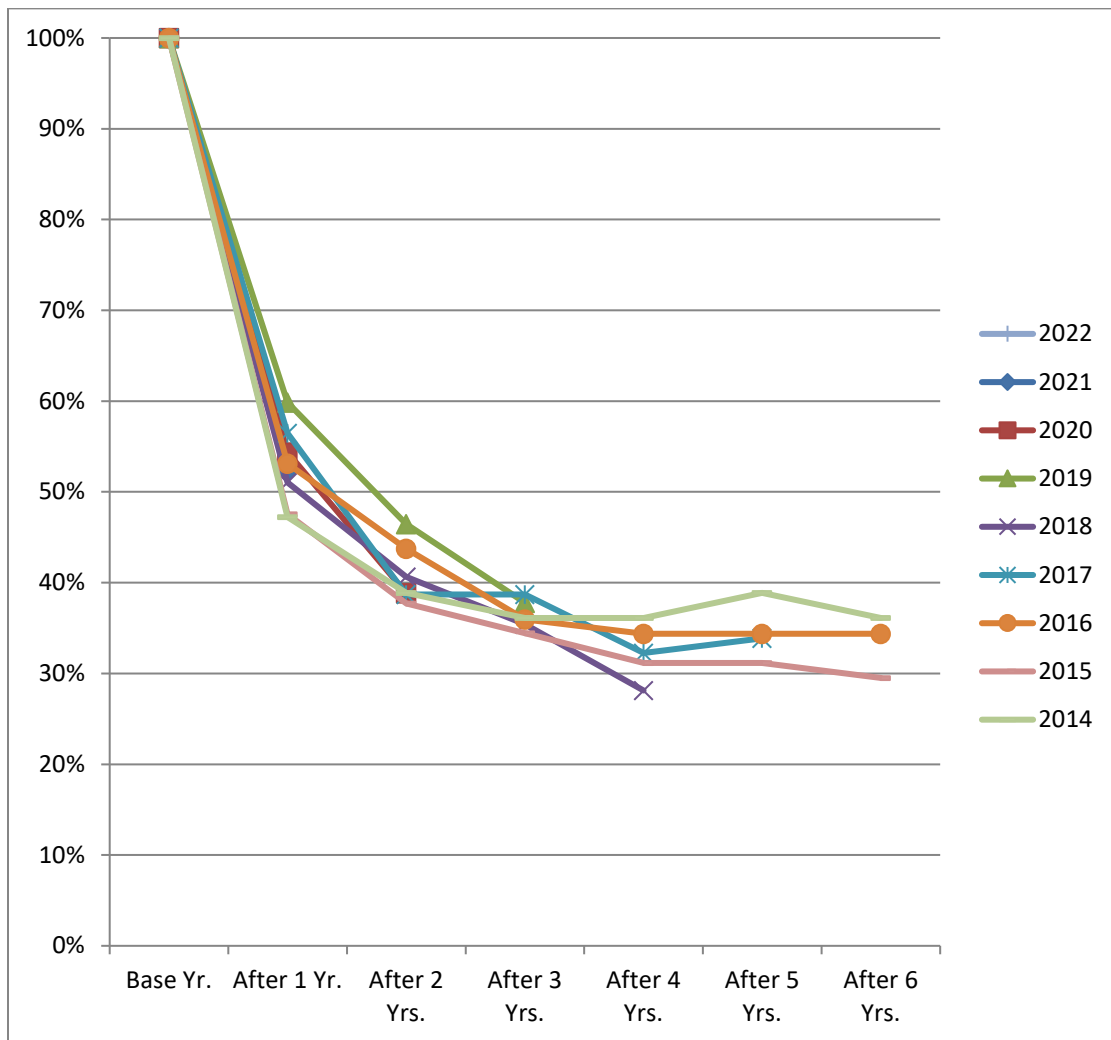

Note: Persistence is the combination of retained and graduated students.

Fall 2016 Full-Time Degree-Seeking Entering Freshmen  
6-Year Graduation Rates by College/Department/School

<u>College/Department/School*</u>	<u>Revised Cohort</u>	<u>Grad. at NSU</u>	<u>Grad. Rate</u>	<u>Grad. in Dept.</u>	<u>Grad. Rate</u>	<u>Grad. in College</u>	<u>Grad. Rate</u>
College of Arts and Sciences	531	272	51.22%	162	30.51%	206	38.79%
<i>Biological and Physical Sciences</i>	203	107	52.71%	56	27.59%	70	34.48%
<i>Creative and Performing Arts</i>	75	40	53.33%	29	38.67%	35	46.67%
<i>Social Sciences and Applied Programs</i>	64	21	32.81%	16	25.00%	18	28.13%
<i>Engineering Technology</i>	56	28	50.00%	25	44.64%	27	48.21%
<i>English, Foreign Languages, and Cultural Studies</i>	8	4	50.00%	4	50.00%	4	50.00%
<i>Mathematics</i>	3	2	66.67%	1	33.33%	2	66.67%
<i>Scholars</i>	78	50	64.10%	27	34.62%	44	56.41%
<i>University Studies</i>	44	20	45.45%	4	9.09%	6	13.64%
College of Business & Technology	137	64	46.72%	57	41.61%	57	41.61%
<i>Business</i>	137	64	46.72%	57	41.61%	57	41.61%
College of Education and Human Development	293	151	51.54%	86	29.35%	101	34.47%
<i>Education</i>	127	71	55.91%	40	31.50%	45	35.43%
<i>Health and Human Performance</i>	67	31	46.27%	14	20.90%	16	23.88%
<i>Psychology</i>	70	32	45.71%	21	30.00%	23	32.86%
<i>Social Work</i>	29	17	58.62%	11	37.93%	17	58.62%
College of Nursing and Allied Health	344	153	44.48%	94	27.33%	103	29.94%
<i>Nursing</i>	42	20	47.62%	11	26.19%	13	30.95%
<i>Allied Health</i>	302	133	44.04%	83	27.48%	90	29.80%
<b>Total</b>	1305	640	49.04%	399	30.57%	467	35.79%

\*The college/department/school is as of Fall 2022.

NOTE: These numbers are a six-year graduation rate and include associate degrees awarded in the fourth to sixth years. The federal government and the state use a 150% of time graduation rate that would exclude those associate degrees.

Fall 2022 Full-Time Faculty by College,  
Gender, and Ethnicity

Primary Department/School	Gender	Ethnicity or Racial Description									
		Asian	American Indian or Alaskan Native	Black	Hispanic	Native Hawaiian or Other Pacific Islander	White	Foreign	Race/Ethnicity Unknown	Two or More Races	Total
Arts and Sciences	Female	2	1	1	5	1	55	0	1	2	68
	Male	5	0	1	9	0	71	1	3	3	93
	<b>Total</b>	<b>7</b>	<b>1</b>	<b>2</b>	<b>14</b>	<b>1</b>	<b>126</b>	<b>1</b>	<b>4</b>	<b>5</b>	<b>161</b>
Business and Technology	Female	0	0	2	2	0	16	0	1	0	21
	Male	2	0	1	1	0	10	0	0	0	14
	<b>Total</b>	<b>2</b>	<b>0</b>	<b>3</b>	<b>3</b>	<b>0</b>	<b>26</b>	<b>0</b>	<b>1</b>	<b>0</b>	<b>35</b>
Education and Human Dev	Female	0	0	5	0	0	33	0	0	1	39
	Male	2	0	1	2	0	6	0	0	0	11
	<b>Total</b>	<b>2</b>	<b>0</b>	<b>6</b>	<b>2</b>	<b>0</b>	<b>39</b>	<b>0</b>	<b>0</b>	<b>1</b>	<b>50</b>
Nursing and Allied Health	Female	1	1	11	0	0	69	0	0	1	77
	Male	0	0	0	0	0	5	0	0	1	6
	<b>Total</b>	<b>1</b>	<b>1</b>	<b>11</b>	<b>0</b>	<b>0</b>	<b>69</b>	<b>0</b>	<b>0</b>	<b>1</b>	<b>83</b>
University Totals	Female	3	2	19	7	1	168	0	2	3	205
	Male	9	0	3	12	0	92	1	3	4	124
	<b>Total</b>	<b>12</b>	<b>2</b>	<b>22</b>	<b>19</b>	<b>1</b>	<b>260</b>	<b>1</b>	<b>5</b>	<b>7</b>	<b>329</b>

## Fall 2022 Full-Time Faculty by Rank and Tenure Status

Primary College	Tenure Status	RANK				Total
		Professor	Associate Professor	Assistant Professor	Instructor	
Arts and Sciences	Tenured	40	41	10	0	91
	Tenure Track	0	5	34	0	39
	Non Tenure Track	1	1	10	19	31
	<b>Total</b>	<b>41</b>	<b>47</b>	<b>54</b>	<b>19</b>	<b>161</b>
Business and Technology	Tenured	5	12	1	0	18
	Tenure Track	0	1	6	0	7
	Non Tenure Track	0	1	0	9	10
	<b>Total</b>	<b>5</b>	<b>14</b>	<b>7</b>	<b>9</b>	<b>35</b>
Education and Human Development	Tenured	7	10	0	0	17
	Tenure Track	1	0	18	0	19
	Non Tenure Track	0	0	1	13	14
	<b>Total</b>	<b>8</b>	<b>10</b>	<b>19</b>	<b>13</b>	<b>50</b>
Nursing and School of Allied Health	Tenured	4	13	13	0	30
	Tenure Track	0	3	31	0	34
	Non Tenure Track	0	3	15	1	19
	<b>Total</b>	<b>4</b>	<b>19</b>	<b>59</b>	<b>1</b>	<b>83</b>
University Total	Tenured	56	76	24	0	156
	Tenure Track	1	9	89	0	99
	Non Tenure Track	1	5	26	42	74
	<b>Total</b>	<b>58</b>	<b>90</b>	<b>39</b>	<b>42</b>	<b>329</b>



## Fall 2021 Sections Taught by College

<b>Department/School</b>	<b>Total Sections</b>	<b>Total Course Hours</b>	<b>Total Enrollments</b>	<b>Total SCHs</b>
Arts and Sciences	1,455	3,711	27,276	70,072
Business and Technology	251	718	4,256	12,406
Education and Human Development	424	1,319	8,412	24,934
Nursing and School of Allied Health	360	1,017	6,113	16,943
<b>NSU TOTAL</b>	<b>2,490</b>	<b>6,765</b>	<b>46,057</b>	<b>124,355</b>

## University Libraries 2022-23

1) Number of Books and EBooks	255,448 (print) 459,160 (e-books)
2) Number of Journal Subscriptions	246 (print) 168,480 (e-serials)
3) Databases Including LOUIS	117
4) A/V Media	2,544
5) Reference transactions (@ Watson)	2,336
6) Circulation transactions (@ Watson)	6,513
7) Interlibrary Loans total	1,970
8) Number of times accessed	14,320,252

All Northwestern students, faculty, and staff have access to over 100 electronic databases of scholarly and popular research resources. These resources are available 24/7/365 remotely through University Libraries' website: [library.nsula.edu](http://library.nsula.edu). Located on the main campus, the Eugene P. Watson Memorial Library is a three-story modular 95,000-sq. ft. building containing facilities for group and individual study, research, and instruction. Professional librarians are available to assist with research both face-to-face and remotely. The Reference Room and Stacks (the circulating collection) are on the 2<sup>nd</sup> floor. The library administration office and Serials/Media Department are on the 3<sup>rd</sup> floor. The Cammie G. Henry Research Center is located on the 3<sup>rd</sup> floor as well and houses University Archives, special collections, and the Louisiana Collection. Watson Library also houses the Academic Success Center, a computer lab, and the Café DeMon Coffee Shop, all on the first floor.

The Prince Music Library, housed in the Creative and Performing Arts Center, houses both research and listening collections, and is also on the main campus. There is also a library located at the College of Nursing and School of Allied Health in Shreveport on 1800 Line Avenue. It houses a collection of resources for Nursing and Allied Health. NSU's campus at Leesville also has a library, located at 3329 University Parkway, and serves the Leesville/Fort Liberty community.

*All information submitted by University Libraries*

## Fall 2022 Housing Information

Residence	<i># Students Using on 14th Class Day</i>
University Columns	482
University Place	691
Varnado Hall	140
TOTAL	1313

<b>By Gender</b>	
Male	449
Female	864

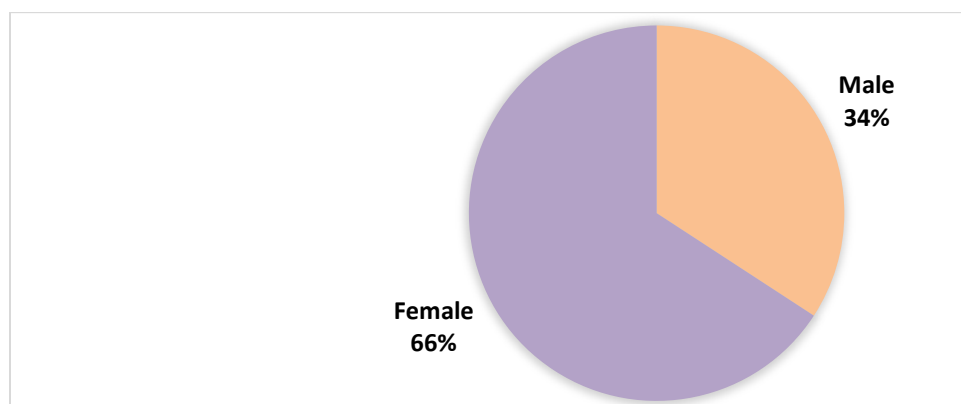

### **On-Campus Housing Policy**

According to the rules of the Board of Supervisors of the University of Louisiana System, an unmarried full-time undergraduate student is required to live on campus if space is available, unless exempt by the University for good and reasonable cause.

The University Administration has a responsibility to adhere to the policies of its governing body. Therefore, the University requires an unmarried full-time undergraduate student desiring to reside off campus to receive prior approval and to:

- 1) Live with a verifiable family member (substantiated by statement from parent or guardian).
- 2) Be classified as military veteran (documented by Form DD214).
- 3) Reside in a property owned by student or student's family (substantiated by statement from parent or guardian).
- 4) Have a significant medical problem (documented by physician's statement, which specifically states the condition, which precludes a student from residing in a residence hall).
- 5) Have a significant financial hardship (documented by notarized statement from parents indicating their contribution to cost of student's university expenses, itemized statement from student indicating funds available for expenses and anticipated expenses, copy of student's university expenses and a copy of student's W-2 form for preceding year).
- 6) Be 21 years of age or older
- 7) Have resided on campus for six semesters.
- 8) Be married, divorced (as documented by marriage license or divorce decree) or in guardianship of a dependent child (as documented by a legal documentation).
- 9) Be classified as a senior (90 or more earned semester hours).
- 10) Suffer other significant hardships if required to reside on campus (as documented by a parent or guardian, counselor, academic dean or advisor).

## Student Financial Aid Information – Financial Aid Year 2021-22

Type of Assistance	Number of Students Assisted			Total Amount of Financial Assistance		
	2020	2021	2022	2020	2021	2022
<b>FEDERAL FUNDS</b>						
PELL Grants	4,819	4,420	3,829	22,400,246	21,640,574	17,924,514
Other Grants	1,051	999	428	3,040,920	2,547,680	370,270
Stafford Subsidized Loans	4,337	3,949	3,395	16,391,202	15,723,064	12,726,558
Stafford Unsubsidized Loans	5,481	4,736	4,004	28,434,793	27,455,546	22,107,382
Perkins Loans	0	0	0	0	0	0
Other Loans	760	677	639	7,250,579	6,993,166	7,024,384
Work Study	300	237	283	339,287	267,440	325,332
Total				77,857,027	74,627,470	60,478,440
<b>STATE FUNDS</b>						
TOPS Scholarships	2,609	2,467	2,249	12,995,658	12,291,040	10,994,041
Grants	3,036	3,257	4,122	2,412,163	2,565,313	3,416,653
Total				15,407,821	14,856,353	13,701,854
<b>INSTITUTIONAL FUNDS</b>						
Athletic Scholarships	460	462	445	4,905,799	5,019,286	4,959,900
Academic Scholarships	1,798	1,762	1,477	7,204,323	7,001,743	5,718,293
Talent/Activity Scholarships	558	550	462	1,671,180	1,562,884	1,494,245
Foundation/Alumni Scholarships	1,074	1,007	1,010	2,274,949	2,148,839	2,119,390
Grants	283	278	397	524,651	612,932	1,017,749
Work Study	175	131	102	345,207	264,450	216,899
Total				16,926,109	16,610,134	15,526,476
<b>TUITION WAIVERS/EXEMPTIONS</b>						
Total	3,119	3,476	4,052	10,049,062	11,163,831	12,776,246
<b>OTHER FINANCIAL AID</b>	705	568	848	1,276,564	1,233,954	2,686,410
<b>GRAND TOTAL</b>				121,516,583	118,491,742	105,878,266
<b>UNDUPLICATED # OF STUDENTS</b>	11,444	11,350	10,719			

Note: Financial Aid years are different from Academic Years. The 2122 financial aid year consists of FA '21 to SU '22.

### Entering Freshmen TOPS Recipients (Financial Aid Year 2021-22)

Entering Freshmen Receiving TOPS Awards	Total Amount of TOPS Assistance Received
561	\$2,713,380

## Sponsored Programs Office

Updated 9/7/23

### MISSION:

The mission of Northwestern State University's Sponsored Programs Office (SPO) is to nurture and develop the sponsored-programs enterprise at NSU, in accordance with the University's overall mission.

### SERVICES:

SPO provides information and services to NSU faculty members in several areas:

- Funding Opportunities (Federal, State, Local, and Private)
- Sponsored Programs Guidelines
- Proposal Preparation
- Budget Preparation
- University Review
- Proposal Transmittal
- Grants Management
- Contract Review and Negotiation with Sponsors
- Grant Budget Modifications
- Project Reporting
- Project Termination
- Other Compliance Matters
- Workshops
- InfoEd/SPIN

NSU's Sponsored Programs Office provides state-of-the-art information, advice, and assistance to faculty and staff relative to all sponsored programs matters/issues and continuously seeks ways to improve the processes and services it provides. The University encourages its faculty to undertake sponsored, scholarly activities as a means of (a) offering modern instructional programs to students and (b) enhancing the academic stature of the faculty and the University.

On behalf of faculty and staff, SPO submitted fifty-four (54) proposals with a requested dollar amount of \$22,722,696 for the 2022-23 fiscal year. During 2022-23, the University was awarded \$15,992,378 from various federal, state, and private agencies as indicated in the chart below:

Classification	# of Grants	Awarded Amount
Federal	9	\$1,601,690
Private	16	\$2,161,565
State	29	\$12,229,123
<b>*Total Amount Awarded FY 2022-23:</b>		<b>\$15,992,378</b>

*\*Total amount awarded includes multi-year projects. FY=July 1, 2022 – June 30, 2023.*

*\*\* Not all proposals receive a funding decision during the same fiscal year.*

## Department of Military Science US Army Reserve Officers' Training Corps (ROTC)

During the 1950 fall semester, then Northwestern State College (NSC) President H. Lee Prather, with the support of the Department of the Army, established the NSC Senior Reserve Officers' Training Corps. Branch material, anti-aircraft artillery was offered initially. By the end of the academic year, 220 students elected to participate in military training. The program produced its first commissioned officers later that year. The transition to the General Military Science program was completed in June 1955.

On 31 March 1965, a new "Agreement for the Establishment of Army Reserve Officers' Training Corps Unit" was signed by the Department of the Army and NSC President John S. Kyser. Under the terms of this Agreement, NSC contracted to continue its voluntary four-year ROTC program while concurrently offering a two-year course of instruction in military science. Additionally, the college would provide an armory, secretary, and utilities. The armory was later named for Louisiana Governor James A. Noe in thanks for his continued support.

NSU's Department of Military Science and the Joint Readiness Training Center at Fort Polk, Louisiana, mutually support US Army Cadet Command by identifying quality Soldiers with officer potential and assisting them in transitioning from the enlisted ranks to officers under the Army's ROTC Green to Gold Program.

The Northwestern Demon Regiment (NDR) was organized on 2 May 2009 to foster a spirit of loyalty, friendship, commitment, and communication among alumni, Cadets, parents, faculty and staff, and other friends of Northwestern and the Department of Military Science. The Regiment has established an Endowed Professorship to help meet the program's financial needs, and it continues to raise funds throughout the year to assist with the annual Military Ball, Staff Ride, tailgating, and other Cadet activities.

Northwestern's ROTC Demon Battalion has commissioned over 1,100 students as Second Lieutenants in the United States armed services, whether on active duty, Army Reserve, or the Army National Guard. Many graduates have become distinguished Army officers, including eight general officers. Notably, five NSU ROTC commissioned officers have been inducted into NSU's highest Hall of Distinction, the Long Purple Line.

### Military Science Enrollment by Fall Semester

Gender	2012	2013	2014	2015	2016	2017	2018	2019	2020	2021	2022
Female Cadets	17	13	14	20	15	17	17	22	15	12	11
Male Cadets	25	37	35	34	32	25	33	29	26	19	22
<b>Total</b>	<b>42</b>	<b>50</b>	<b>49</b>	<b>54</b>	<b>47</b>	<b>42</b>	<b>50</b>	<b>51</b>	<b>41</b>	<b>31</b>	<b>33</b>

**Department of Military Science (Continued)**  
**US Army Reserve Officers' Training Corps (ROTC)**

**Fall 2022 Military Science Enrollment by Gender Ethnicity and Classification**

<u>Gender</u>	<u>Classification</u>	<u>Black</u>	<u>Hispanic</u>	<u>White</u>	<u>Native Hawaiian or Pacific Islander</u>	<u>Unknown</u>	<u>Two or More Races</u>	<u>Total</u>
<b>Female</b>	EFR	1		1				2
	FR	2						2
	SO	2		1			1	4
	JR	1					1	2
	SR			1				1
	GR							
	<b>Total Female</b>		<b>6</b>		<b>3</b>			<b>2</b>
<b>Male</b>	EFR	2		1		1		4
	FR	2		2				4
	SO	4		1		1		6
	JR	2		1				3
	SR			4				4
	GR					1		1
	<b>Total Male</b>		<b>10</b>		<b>9</b>		<b>3</b>	
<b>Total Cadets</b>		<b>16</b>		<b>12</b>	<b>0</b>	<b>3</b>	<b>2</b>	<b>33</b>

**Department of Military Science (Continued)**  
**US Army Reserve Officers' Training Corps (ROTC)**

**Fall 2022 Military Science Enrollment by Major**

<b>College</b>	<b>Major</b>	<b>Headcount</b>	<b>College Total</b>
<b>Arts and Sciences</b>	220 – LIBERAL ARTS		
	221 – ENGLISH		
	250 – CRIMINAL JUSTICE	5	
	261 – HISTORY	1	
	579 – HOMELAND SECURITY (MS)	1	
	618 – BIOLOGY	2	
	637 – PHYSICAL SCIENCE	1	
	734 – GENERAL STUDIES	5	
	826 – COMMUNICATION	3	
	<b>Total</b>	<b>18</b>	<b>18</b>
<b>Education and Human Development</b>	3102 – ELEMENTARY EDUCATION	1	
	337 – HEALTH & EXERCISE SCIENCE	2	
	392 – PSYCHOLOGY	5	
	577-A – HEALTH & HUMAN PERF (MS)	1	
	<b>Total</b>	<b>9</b>	<b>9</b>
<b>Nursing</b>	410 – NURSING	1	
	<b>Total</b>	<b>1</b>	<b>1</b>
<b>Business and Technology</b>	101 – ACCOUNTING		
	102 - COMPUTER INFORMATION SYSTEMS	2	
	110 – BUSINESS ADMINISTRATION	3	
	<b>Total</b>	<b>5</b>	<b>5</b>
<b>Total</b>		<b>33</b>	<b>33</b>