

Northwestern State University
Natchitoches, Louisiana



2021 – 2022
Factbook

Prepared by the Office of Institutional Research

TABLE OF CONTENTS

GENERAL INFORMATION

MISSION STATEMENT.....	1
VISION	1
VALUES	1
HISTORY OF NSU	2
ORGANIZATIONAL CHART	4
PAST PRESIDENTS.....	5
2021-2022 ACADEMIC DEANS/DEPARTMENT HEADS	6
ACTIVE NSU DEGREE PROGRAMS.....	7
ACCREDITATION	11
COMMENTS/SUGGESTIONS SHEET.....	13

HISTORIC UNIVERSITY ENROLLMENT

FALL 1979 TO FALL 2021 ENROLLMENT	14
GRADUATE AND UNDERGRADUATE ENROLLMENT FROM FALL 1979 TO FALL 2021	15
SPRING STUDENT ENROLLMENT	16
SUMMER STUDENT ENROLLMENT	17
SUMMER, FALL, FALL SUPPLEMENTAL, SPRING, AND SPRING SUPPLEMENTAL STUDENT CREDIT HOURS	18
FALL ENROLLMENT BY CLASSIFICATION AND YEAR	19
FALL ENROLLMENT BY GENDER AND YEAR.....	20
FALL ENROLLMENT BY AGE, GENDER, AND YEAR	21
FALL ENROLLMENT BY COLLEGE, GENDER, AND YEAR.....	22
FALL ENROLLMENT BY DEGREE SOUGHT, GENDER, AND YEAR.....	23
FALL ENROLLMENT BY PERCENTAGE OF ENTERING FRESHMEN TAKING DEVELOPMENTAL CLASSES	25
FALL ENROLLMENT BY PERCENTAGE OF STUDENTS TAKING DISTANCE LEARNING COURSES.....	26
FALL ENROLLMENT BY ETHNICITY, GENDER, AND YEAR	27
FALL ENROLLMENT BY FULL-TIME/PART-TIME STATUS, STUDENT LEVEL, GENDER, AND YEAR	29
FALL ENROLLMENT BY HOME INSTRUCTIONAL SITE, GENDER, AND YEAR	30
FALL ENROLLMENT BY HOME STATE/HOME COUNTRY, GENDER, AND YEAR	31
FALL ENROLLMENT BY MAJOR, DEPT/SCHOOL, AND YEAR	32
TOP 10 MAJORS BY YEAR.....	43
TOP 10 PARISHES BY YEAR	44

FALL 2021 ENROLLMENT

UNIVERSITY SNAPSHOT	45
FALL 2021 APPLICANTS	46
FALL 2021 REPORT ON DEPARTMENTAL APPLICANTS, ADMITS, AND ENROLLEES	47
FALL 2021 ENROLLMENT BY COLLEGE	48
FALL 2021 ENROLLMENT BY COLLEGE/DEPT/SCHOOL.....	49
FALL 2021 AVERAGE ACT SCORES FOR ENROLLED STUDENTS BY DEPT/SCHOOL	50
FALL 2021 AVERAGE ACT SCORES FOR ENTERING FRESHMEN BY DEPT/SCHOOL	51
FALL 2021 ACT COMPOSITE SCORES BY DEPT/SCHOOL.....	52
FALL 2021 ACT ENGLISH SCORES BY DEPT/SCHOOL	53
FALL 2021 ACT MATH SCORES BY DEPT/SCHOOL	54
FALL 2021 ENROLLMENT BY AGE GROUP AND DEPT/SCHOOL.....	55
FALL 2021 ENROLLMENT BY CLASSIFICATION AND DEPT/SCHOOL.....	56
FALL 2021 ENROLLMENT BY DEGREE SOUGHT AND DEPT/SCHOOL	58
FALL 2021 ENROLLMENT BY DISTANCE LEARNING, STUDENT LEVEL, AND DEPT/SCHOOL.....	60

TABLE OF CONTENTS (CONTINUED)

FALL 2021 ENROLLMENT IN MINORS.....	61
FALL 2021 ENROLLMENT IN DUAL OR DOUBLE MAJORS	62
FALL 2021 ENROLLMENT BY STUDENT LEVEL AND DEPT/SCHOOL	64
FALL 2021 ENROLLMENT BY ETHNICITY, GENDER, AND DEPT/SCHOOL	65
FALL 2021 ENROLLMENT BY FULL-TIME/PART-TIME STATUS, STUDENT LEVEL, AND DEPT/SCHOOL	67
FALL 2021 ENROLLMENT BY HOME CAMPUS AND DEPT/SCHOOL	68
FALL 2021 ENROLLMENT BY HOME PARISH AND DEPT/SCHOOL	69
FALL 2021 ENROLLMENT BY HOME STATE AND DEPT/SCHOOL.....	70
FALL 2021 ENROLLMENT BY MAJOR, GENDER, AND DEPT/SCHOOL	71
FALL 2021 UNDERGRADUATE ENROLLMENT BY RESIDENTIAL STATUS AND DEPT/SCHOOL	77
FALL 2021 SCHS GENERATED BY DEPT/SCHOOL.....	78
TOP 25 FEEDER HIGH SCHOOLS	79
MAP OF LOUISIANA – NUMBER OF STUDENTS ENROLLED BY PARISH	80
MAP OF LOUISIANA – FALL 2021 FIRST-TIME FRESHMEN BY PARISH	81

DEGREES AWARDED INFORMATION

TYPE OF DEGREE AWARDED BY ACADEMIC YEAR.....	82
DEGREES AWARDED BY DEPT/SCHOOL, MAJOR, AND ACADEMIC YEAR.....	83
TOP 10 MAJORS OF GRADUATING STUDENTS	91
DEGREES AWARDED BY DEPT/SCHOOL	92
2020 – 2021 DEGREES AWARDED WITH A SECOND MAJOR	93
2020 – 2021 DEGREES AWARDED WITH A MINOR(S)	94

RETENTION/GRADUATION RATES INFORMATION

UNIVERSITY PERSISTENCE RATES FOR FULL-TIME, DEGREE-SEEKING ENTERING FRESHMEN	95
UNIVERSITY PERSISTENCE RATES FOR FULL-TIME, BACCALAUREATE-SEEKING ENTERING FRESHMEN	96
UNIVERSITY PERSISTENCE RATES FOR FULL-TIME, ASSOCIATE-SEEKING ENTERING FRESHMEN	97
FALL 2015 FULL-TIME DEGREE-SEEKING ENTERING FRESHMEN 6-YEAR GRADUATION RATES	98

FACULTY INFORMATION

FALL 2021 FULL-TIME FACULTY BY COLLEGE, GENDER, AND ETHNICITY	99
FALL 2021 FULL-TIME FACULTY BY RANK AND TENURE STATUS	100
FALL 2021 SECTIONS TAUGHT BY COLLEGE	101

OTHER

UNIVERSITY LIBRARIES 2021 TO 2022	102
FALL 2021 HOUSING INFORMATION	103
STUDENT FINANCIAL AID INFORMATION	104
ENTERING FRESHMEN TOPS RECIPIENTS	104
SPONSORED PROGRAMS OFFICE	105
MILITARY SCIENCE INFORMATION	106

Mission Statement

Northwestern State University is a responsive, student-oriented institution committed to acquiring, creating, and disseminating knowledge through innovative teaching, research, and service. With its certificate, undergraduate, and graduate programs, Northwestern State University prepares its increasingly diverse student population to contribute to an inclusive global community with a steadfast dedication to improving our region, state, and nation.

Vision

Northwestern State University will become the nation's premier regional university through the innovative delivery of transformative Student learning experiences that prepare graduates for life and career success.

Values

Our core values capture the guiding principles for how we make decisions and work together. They are the foundation for the type of University community and regional partner we strive to become. Our guiding values are:

Our Students are our priority. We provide each Student with transformational and experiential learning experiences to assist in the development of an ever-growing individual, scholar, and professional.

Diversity helps define who we are. We welcome and respect everyone traveling on a journey for knowledge. Differences make us stronger.

We are future focused. We are in constant search of individual and organizational improvement by seeking new, inclusive, and innovative opportunities to develop our students and improve our University.

Innovation leads the forward edge of change. We strive to be on the forefront in all we do.

We honor and respect the ideals of freedom. We protect the freedom of all members of our community to seek truth and express their views.

We are careful stewards. We responsibly and sustainably manage the economic and natural resources entrusted to us.

Integrity is our cornerstone. We hold ourselves to the highest ethical standards as educators, scholars, Students, and professionals.

We are a team. We are a collaborative community that focuses on ensuring the success of every member.

History of NSU

Northwestern State University of Louisiana stands on ground that has been dedicated to learning for well over a hundred years. Prior to the Civil War a portion of the present campus was the property of the Bullard family of Natchitoches. As early as 1856 the Bullard mansion was in use as a convent by the Religious of the Society of the Sacred Heart. The following year a school building was erected at the convent, and in 1884 the property was purchased by the town and parish of Natchitoches. Three of the four great white columns that once supported the east gable of the Bullard mansion still stand on “The Hill” and often serve as the unofficial symbol of the University.

The State Legislature by Act 51 of 1884 created a Louisiana State Normal School for the preparation of teachers. A member of the Legislature, Leopold Caspari, offered the convent site as a campus for the School with the anticipated approval of the citizens of Natchitoches. The offer was accepted, and from 1885 to 1918 the Normal School offered two years of study for the training of teachers. Baccalaureate programs were then inaugurated, and the State Constitution adopted in 1921 changed the name of the school to Louisiana State Normal College.

The resources and curricula of “Normal” grew steadily to meet the increasingly diverse requirements of Louisiana’s expanding population. In 1944 the institution’s excellent service in its broader role was accorded formal recognition in Act 326 of the Legislature, which changed its name to Northwestern State College of Louisiana.

Northwestern maintained and strengthened its long tradition of leadership in public service and academic endeavor and became, in 1954, the first college under the jurisdiction of the Louisiana State Board of Education to offer the Master’s degree. The Educational Specialist degree was first offered in 1966.

On June 18, 1970, Governor John J. McKeithen signed the legislative act which brought the old school its greatest distinction by changing its title to Northwestern State University of Louisiana.

In 1980 the old campus quadrangle where the columns stand was entered into the National Register of Historic Places under the title "Normal Hill Historic District."

In 1984 Northwestern State University celebrated its Centennial with lectures, concerts, social events, and an effective fund-raising effort that established the Centennial Development Fund. In addition to the main campus in Natchitoches, the University maintains off-campus instructional sites in Shreveport, Leesville, and Alexandria.

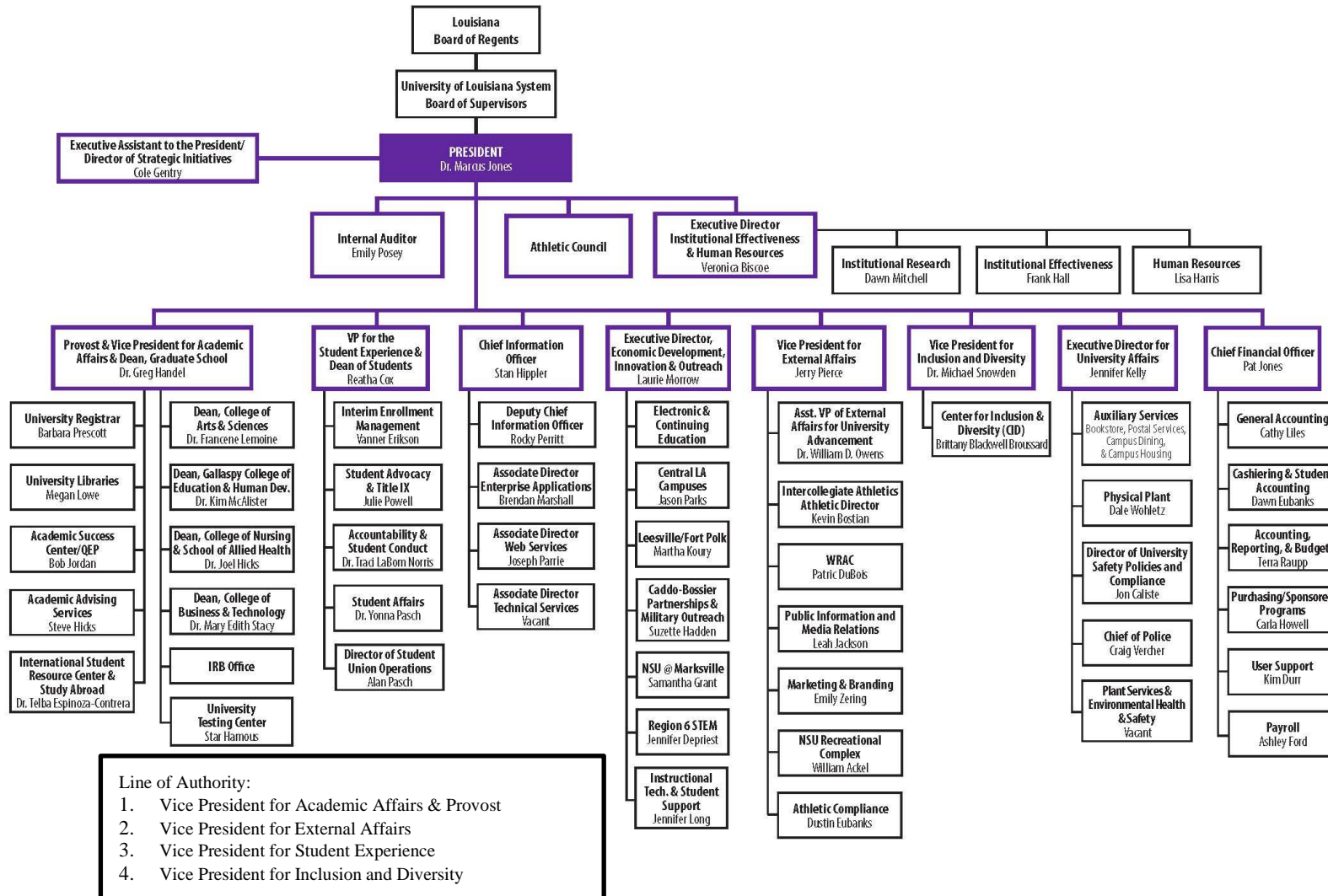

Line of Authority:
 1. Vice President for Academic Affairs & Provost
 2. Vice President for External Affairs
 3. Vice President for Student Experience
 4. Vice President for Inclusion and Diversity

Past Presidents

Louisiana State Normal School (1884-1921)

Edward E. Sheib	President	1884-1888
Thomas D. Boyd	President	1888-1896
Beverly C. Caldwell	President	1896-1908
James B. Aswell	President	1908-1911
Victor L. Roy	President	1911-1921

Louisiana State Normal College (1921-1944)

Victor L. Roy	President	1921-1929
William W. Tison	President	1929-1934
Albert A. Fredericks	President	1934-1941
Joe Farrar	President	1941-1944

Northwestern State College of Louisiana (1944-1970)

Joe Farrar	President	1944-1947
Joseph E. Gibson	President	1947-1949
Garnie W. McGinty	President	1949-1950
H. Lee Prather	President	1950-1954
John S. Kyser	President	1954-1966
Arnold R. Kilpatrick	President	1966-1970

Northwestern State University of Louisiana (1970-Present)

Arnold R. Kilpatrick	President	1970-1978
Rene J. Bienvenu, Jr.	President	1978-1982
Joseph J. Orze	President	1982-1986
Robert A. Alost	President	1986-1996
Randall J. Webb	President	1996-2014
James B. Henderson	President	2015-2016
Chris Maggio	President	2017-2021
Marcus Jones	President	2021-Present

2021-2022 Academic Deans/Directors/Department Heads

Greg Handel, D.M.A.
Dean, Graduate School

Joel Hicks, Ed.D.
*Dean, College of Nursing and
School of Allied Health*

Francene Lemoine, Ph.D.
*Dean, College of Arts &
Sciences*

Kimberly McAlister, Ed.D.
*Dean, Gallaspy Family College
of Education and Human
Development*

Mary Edith Stacy, Ph.D.
*Dean, College of Business and
Technology*

Jafar Al-Sharab, Ph.D.
*Department Head, Engineering
Technology*

Neeru Deep, Ed.D.
*Interim Department Head,
Psychology*

LTC Joshua Drake
*Department Head, Military
Science*

Scott Burrell, M.F.A.
*Director, Mrs. H. D. Dear, Sr.
and Alice E. Dear School of
Creative and Performing Arts*

Leslie Gruesbeck, M.A.
Department Head, Art

Tara Tietjen-Smith, D.A.
*Department Head, Health and
Human Performance*

Jie (Jessica) Zhang, Ph.D.
*Department Head, New Media,
Journalism, and Communication
Arts*

Brett Garfinkel, M.F.A.
*Department Head, Theatre &
Dance*

Kelli Haynes, Ed.D.
*Director, School of Allied
Health*

Katrina Jordan, Ed.D.
Director, School of Education

Megan Lowe, Ed.D.
Director, Libraries

Chris Lyles, Ph.D.
*Director, School of Biological
and Physical Sciences*

Mark Melder, Ph.D.
*Director, Criminal Justice,
History, and Social Sciences*

Thomas Reynolds, Jr., Ph.D.
*Department Head, English,
Languages, and Cultural Studies*

Tyler Travillian, Ph.D.
*Director, Louisiana Scholars'
College*

Terrie Sanders, Ed.D.
Department Head, Music

Frank Serio, Ph.D.
Department Head, Mathematics

Anna Morris, DNP
*Senior Director, College of
Nursing*

Ruth Weinzettle, Ph.D.
Department Head, Social Work

Updated August 2022

Active NSU Degree Programs

College of Arts and Sciences

Department of Biological and Physical Sciences

- 618 – BS in Biology – CIP Code 260101
- 619 – BS in Applied Microbiology – CIP Code 260502
- 637 – BS in Physical Sciences – CIP Code 400101
- 725 – AD in Veterinary Technology – CIP Code 510808 (New CIP2020 018301)

Mrs. H. D. Dear, Sr. and Alice Estelle Dear School of Creative and Performing Arts

- 070 – UC in Strategic Communication – CIP Code 090909
- 214 – BFA in Fine and Graphic Arts – CIP Code 500702
- 225 – BA in Communication – CIP Code 090101
- 242 – BM in Music – CIP Code 500903
- 244 – BFA in Dance – CIP Code 500301
- 245 – BS in Theatre – CIP Code 500501
- 246 – BS in Production and Design – CIP Code 500501
- 511 – MA in Art – CIP Code 500701
- 542 – MM in Music – CIP Code 500903

Department of Criminal Justice, History, and Social Sciences

- 055 – PMC – Global Security and Intelligence – CIP Code 439999
- 073 – UC – Remote Systems Science & Technology – CIP Code 450702
- 250 – BA in Criminal Justice – CIP Code 430104
- 256 – BS in Unified Public Safety Administration – CIP Code 309999
- 258 – BAS in Resource Management – CIP Code 309999
- 261 – BA in History – CIP Code 540101
- 579 – MS in Homeland Security – CIP Code 430301

Department of Engineering Technology

- 042 – PBC in Quality Control – CIP Code 150702
- 044 – PBC in Project Management – CIP Code 520211
- 140 – AS in Engineering Technology – CIP Code 150613
- 141 – BS in Electronics Engineering Technology – CIP Code 150303
- 145 – BS in Industrial Engineering Technology – CIP Code 150612

Department of English, Foreign Languages, and Cultural Studies

- 050 – GC in TESOL – CIP Code 131401
- 052 – GC in Writing for Business Industry Technology – CIP Code 231303
- 221 – BA in English – CIP Code 230101
- 529 – MA in English – CIP Code 230101

Department of Mathematics

- 642 – BS in Mathematics – CIP Code 270101

Active NSU Programs (Continued)

College of Arts and Sciences (Cont.)

Louisiana Scholars' College

820 – BA in Liberal Arts – CIP Code 240101
Various Joint Majors

University Studies

220 – BA in Liberal Arts – CIP Code 240101
733 – AGS in General Studies – CIP Code 240102
734 – BGS in General Studies – CIP Code 240102

College of Education and Human Development

Department of Health and Human Performance

377 – BS in Health and Exercise Science – CIP Code 310501
378 – BS in Health and Physical Education – CIP Code 131314
577 – MS in Health and Human Performance – CIP Code 310501

Department of Psychology

392 – BS in Psychology – CIP Code 420101
395 – BS in Addiction Studies – CIP Code 511501
552 – MS in Clinical Psychology – CIP Code 422801

Department of Social Work

274 – BSW in Social Work – CIP Code 440701

School of Education

010 – PMC in Level 1 Educ. Leadership – Alt. Pathway – CIP Code 130401
011 – PMC in School Turnaround Specialist – CIP Code 130401
013 – PBC in Special Educ. Mild/Moderate for Elem. Educ. – CIP Code 131001
014 – PBC in Special Educ. Mild/Moderate for Mid. Sch. Ed. – CIP Code 131001
015 – PBC in Special Educ. Mild/Moderate for Sec. Educ. – CIP Code 131001
016 – PBC in Gifted Education – CIP Code 131004
017 – PBC in Special Educ. - Early Interventionist: Birth-5 – CIP Code 131015
019 – PBC in Elementary Education Grades 1-5 – CIP Code 131202
020 – PBC in Middle School Education Grades 4-8 – CIP Code 131203
021 – PBC in Secondary Education Grades 6-12 – CIP Code 131205
022 – PBC in Educational Technology Leadership – CIP Code 131321
023 – PBC in School Librarian – CIP Code 131334
024 – PBC in Educational Diagnostician – CIP Code 131001
025 – PBC in English as a Second Language – CIP Code 131401
026 – PBC in Reading Specialist – CIP Code 131315
029 – PBC in Elementary Ed and Special Ed – CIP Code 131202
030 – PBC in Middle School Ed and Special Ed – CIP Code 131203

Active NSU Programs (Continued)

School of Education (Cont.)

- 031 – PBC in Secondary Ed and Special Ed – CIP Code 131205
- 137 – BS in Child and Family Studies – CIP Code 190701
- 3101 – BS in Early Childhood Education – CIP Code 131210
- 3102 – BS in Elementary Education – CIP Code 131202
- 320 – BS in Secondary Education and Teaching – CIP Code 131205
- 327 – BM Ed. in Music Education – Instrumental – CIP Code 131312
- 328 – BM Ed. in Music Education – Vocal – CIP Code 131312
- 329 – BM Ed. in Music Education – Instrumental/Vocal – CIP Code 131312
- 502 – M Ed. in Educational Technology Leadership – CIP Code 139999
- 503 – M Ed. in Educational Leadership – CIP Code 130401
- 504 – M Ed. in Curriculum & Instruction – CIP Code 130301
- 506 – MAT in Elementary Education – CIP Code 131202
- 507 – MAT in Middle School Education – CIP Code 131203
- 508 – MAT in Secondary Education – CIP Code 131205
- 524 – M. Ed. in Special Education – CIP Code 131001
- 531 – MAT in Elementary Ed. and Special Ed. Mild/Mod. - CIP Code 131202
- 533 – MA in Counseling – CIP Code 131101
- 541 – MAT in Middle Sch. Ed. and Special Ed. Mild/Mod. - CIP Code 131203
- 545 – MA in Adult Learning and Development – CIP Code 131201
- 547 – M. Ed. in Early Childhood Education – CIP Code 131299
- 548 – MAT in Early Childhood Education – CIP Code 131210
- 561 – MAT in Secondary Ed. and Special Ed. Mild/Mod. - CIP Code 131205
- 574 – MA in Student Affairs in Higher Education – CIP Code 131102
- 582 – Ed.S. in Educational Leadership and Instruction – CIP Code 130401
- 925 – Ed.D. in Adult Learning and Development – CIP Code 131201

Department of Military Science

NDP – Military Science - Non-Degree Program

College of Nursing and School of Allied Health

Department of Allied Health

- 074 – UC in Computed Tomography – CIP Code 510911
- 075 – UC in Magnetic Resonance Imaging – CIP Code 510911
- 076 – UC in Invasive Cardiovascular Tech – CIP Code 510911
- 549 – MS in Radiologic Sciences – CIP Code 510911
- 615 – BS in Radiologic Sciences – CIP Code 510911
- 620 – BAS in Allied Health – CIP Code 510000

Active NSU Programs (Continued)

College of Nursing and School of Allied Health (Cont.)

Department of Nursing

- 051 – PMC in Family Nurse Practitioner – CIP Code 513805
- 053 – PMC in Psychiatric Mental Health NP – CIP Code 513810
- 054 – PMC in Adult Gerontological Acute Care NP – CIP Code 513821
- 400 – ASN in Nursing – CIP Code 513801
- 410 – BSN in Nursing – CIP Code 513801
- 546 – MSN in Nursing – CIP Code 513801
- 901 – DNP in Nursing Practice – CIP Code 513818

College of Business and Technology

School of Business

- 001 – PBC in Business Analytics – CIP Code 521201
- 071 – UC in Business Analytics – CIP Code 521301
- 072 – UC in Leadership Studies – CIP Code 520213
- 101 – BS in Accounting – CIP Code 520301
- 102 – BS in Computer Information Systems – CIP Code 110401
- 110 – BS in Business Administration – CIP Code 520201
- 135 – BS in Hospitality Management and Tourism – CIP Code 520901
- 597 – MS in Computer Information Systems – CIP Code 110401

Accreditation

Institutional Accreditation

Northwestern State University of Louisiana is accredited by the Southern Association of Colleges and Schools Commission on Colleges (SACSCOC) to award associate, baccalaureate, masters, specialists, and doctorate degrees. Questions about the accreditation of Northwestern State University of Louisiana may be directed in writing to the Southern Association of Colleges and Schools Commission on Colleges at 1866 Southern Lane, Decatur, Georgia 30033-4097, by calling (404) 679-4500, or by using information available on SACSCOC's website (www.sacscoc.org).

Professional Accreditation

Biological and Physical Sciences

Both the baccalaureate degree in Biology with concentration in Veterinary Technology and the associate degree in Veterinary Technology are accredited by the American Veterinary Medical Association (AVMA).

Business

The baccalaureate degrees in Accounting, Business Administration, and Computer Information Systems are accredited by the Association for Advancement of Collegiate Schools of Business (AACSB).

Creative and Performing Arts

Both the baccalaureate and master's degrees in Art are accredited by the National Association of Schools of Art and Design (NASAD). The baccalaureate and master's degrees in Music are accredited by the National Association of Schools of Music (NASM). The baccalaureate degree in Theatre is accredited by the National Association of Schools of Theatre (NAST). The baccalaureate degree in Music Education is accredited by both NASM, as well as the Council for Accreditation of Educator Preparation (CAEP).

Engineering Technology

The baccalaureate degree in Industrial Engineering Technology and baccalaureate degree in Electronics Engineering Technology are accredited by the Engineering Technology Accreditation Commission of the Accreditation Board for Engineering and Technology (ABET).

Nursing

The associate degree program in nursing (ASN) is accredited by the Accreditation Commission for Education in Nursing (ACEN), 3343 Peachtree Road, Suite 850, Atlanta, GA 30326, 404-975-5000, www.acenursing.org.

The baccalaureate degree program in nursing (BSN), the master's degree program in nursing (MSN), the Doctor of Nursing Practice (DNP) program, and the post-graduate APRN certificate program, at Northwestern State University of Louisiana are accredited by the Commission on Collegiate Nursing Education (CCNE), 655 K Street NW, Suite 750, Washington, DC 20001, 202-887-6791.

All nursing programs and concentrations are approved by the Louisiana State Board of Nursing, 17373 Perkins Road, Baton Rouge, LA 70810, phone 225-755-7500, fax 225-755-7564, www.lsbn.state.la.us.

Radiologic Sciences

The Northwestern State University Radiologic Sciences program is accredited by the Joint Review Committee on Education in Radiologic Technology (JRCERT) located at 20 North Wacker Drive, Suite 2850 in Chicago, IL 60606-3182. The Committee may be contacted at (312) 704-5300 or via email at mail@jrcert.org.

Social Work

The baccalaureate degree in Social Work is accredited by the Council on Social Work Education (CSWE).

Education

The baccalaureate, master, and/or specialist programs in Early Childhood Education, Elementary Education, Middle School Education, Secondary Education, Health & Physical Education, Music Education, Curriculum & Instruction, Educational Leadership, Educational Technology Leadership, and Special Education are accredited by the Council for the Accreditation of Educator Preparation (CAEP).

The Master of Arts in Counseling is accredited by the Council for Accreditation of Counseling and Related Educational Programs (CACREP).

All other degree programs - All other degree programs, both at the undergraduate and graduate levels, are not required to seek program accreditation. These programs participate in an internal self-study to ensure academic rigor, student success, and viability.

Comments/Suggestions Sheet

Respondent (Can Be Left Blank): _____

Date: _____ Department: _____

Request To Put Data On Website (Description):

Items You Found Useful:

Items You Did Not Find Useful:

Items You Would Find Useful:

Comments/Suggestions:

Please send the form by fax to 357-5299, by mail to the Office of Institutional Research, or by
E-mail to instresearch@nsula.edu.

Fall 1979 to Fall 2021 Enrollment

Year	Undergraduate			Graduate			Northwestern		
	Male	Female	Total	Male	Female	Total	Male	Female	Total
1979	2156	2498	4654	370	1032	1402	2526	3530	6056
1980	2127	2487	4614	369	936	1305	2496	3423	5919
1981	2141	2556	4697	620	1405	2025	2761	3961	6722
1982	2191	2647	4838	509	1134	1643	2700	3781	6481
1983	2053	2757	4810	433	1029	1462	2486	3786	6272
1984	1955	2594	4549	441	1188	1629	2396	3782	6178
1985	1935	2503	4438	350	891	1241	2285	3394	5679
1986	1945	2521	4466	247	559	806	2192	3080	5272
1987	2174	3047	5221	250	620	870	2424	3667	6091
1988	2185	3572	5757	174	524	698	2359	4096	6455
1989	2379	3881	6260	169	496	665	2548	4377	6925
1990	2490	4103	6593	154	587	741	2644	4690	7334
1991	2613	4347	6960	145	521	666	2758	4868	7626
1992	2886	4740	7626	168	618	786	3054	5358	8412
1993	2973	4738	7711	178	663	841	3151	5401	8552
1994	2866	5040	7906	219	636	855	3085	5676	8761
1995	2957	5180	8137	252	651	903	3209	5831	9040
1996	2908	5265	8173	217	647	864	3125	5912	9037
1997	2737	5173	7910	223	740	963	2960	5913	8873
1998	2576	5064	7640	232	700	932	2808	5764	8572
1999	2807	5233	8040	233	732	965	3040	5965	9005
2000	2890	5380	8270	245	777	1022	3135	6157	9292
2001	2943	5430	8373	243	799	1042	3186	6229	9415
2002	3272	5815	9087	243	829	1072	3515	6644	10159
2003	3214	6137	9351	245	909	1154	3459	7046	10505
2004	3198	6216	9414	262	870	1132	3460	7086	10546
2005	2910	5878	8788	224	835	1059	3134	6713	9847
2006	2610	5638	8248	238	945	1183	2848	6583	9431
2007	2539	5438	7977	205	855	1060	2744	6293	9037
2008	2605	5448	8053	214	844	1058	2819	6292	9111
2009	2654	5487	8141	223	883	1106	2877	6370	9247
2010	2602	5476	8078	247	919	1166	2849	6395	9244
2011	2587	5493	8080	228	883	1111	2815	6376	9191
2012	2670	5642	8312	247	888	1135	2917	6530	9447
2013	2513	5323	7836	236	872	1108	2749	6195	8944
2014	2555	5343	7898	227	877	1104	2782	6220	9002
2015	2617	5442	8059	232	888	1120	2849	6330	9179
2016	2713	5987	8700	237	882	1119	2950	6869	9819
2017	2907	6545	9452	219	901	1120	3126	7446	10572
2018	2950	6954	9904	206	869	1075	3156	7823	10979
2019	2844	6989	9833	204	863	1067	3048	7852	10900
2020	3007	7290	10297	209	941	1150	3216	8231	11447
2021	2784	6816	9600	221	914	1135	3005	7730	10735

Graduate And Undergraduate Enrollment From Fall 1979 To Fall 2021

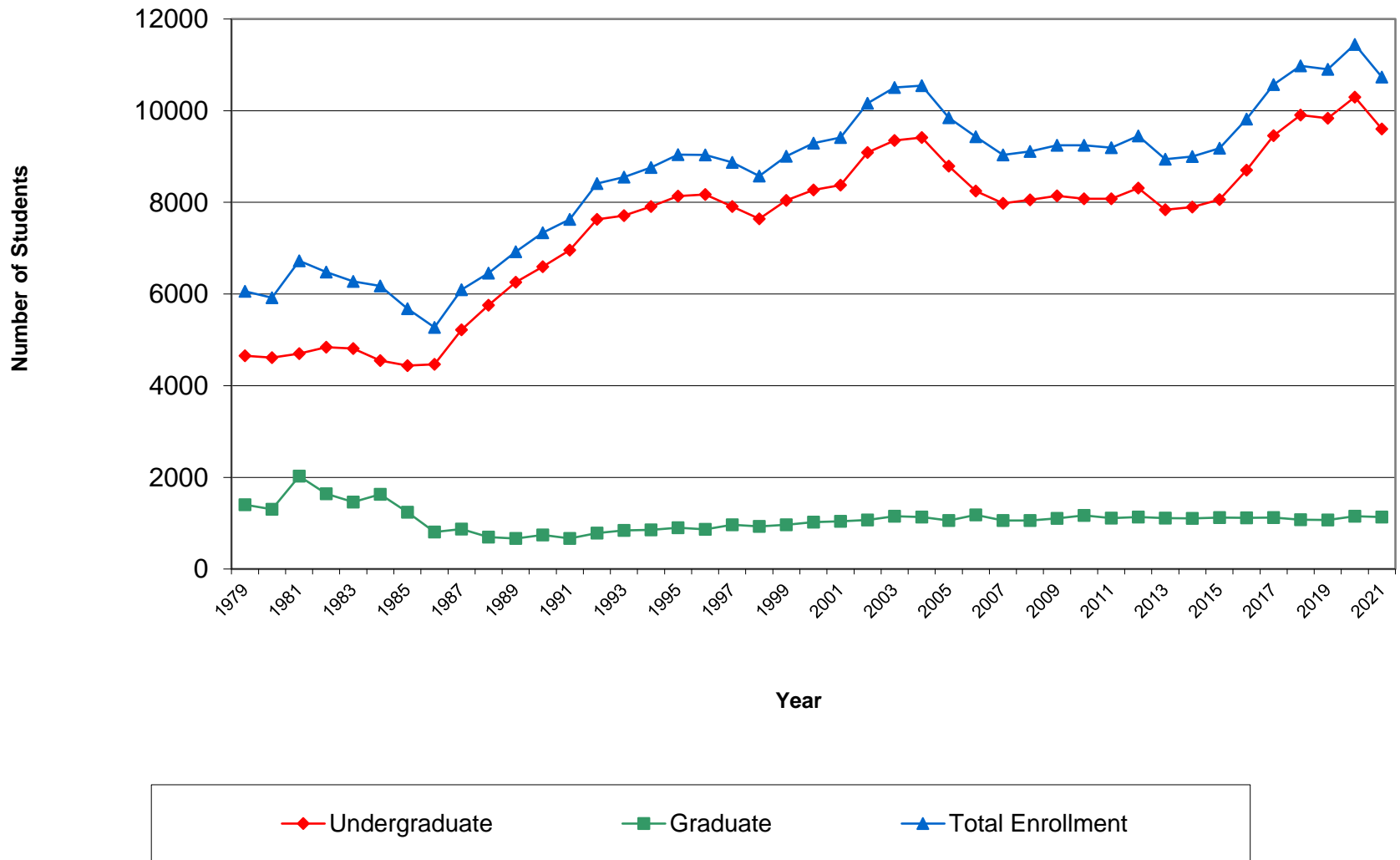

Spring Student Enrollment

	<u>SP'17</u>	<u>SP'18</u>	<u>SP'19</u>	<u>SP'20</u>	<u>SP'21</u>	<u>SP'22</u>
Graduate	1055	1070	1001	1046	1097	1089
Undergraduate	8136	8861	9034	9071	9054	8460
Total	9191	9931	10035	10117	10151	9549

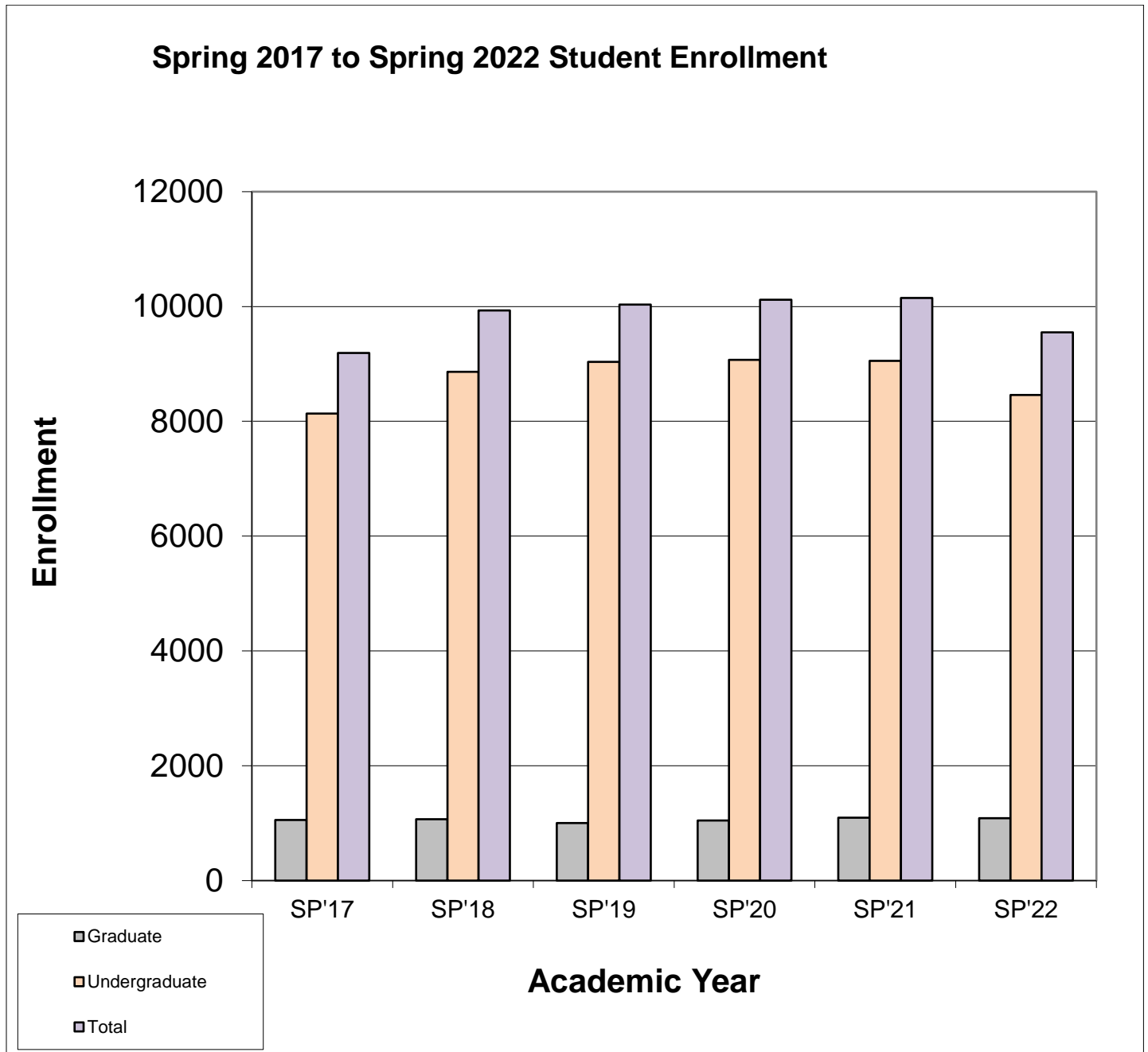

Summer Student Enrollment

	<u>SU'16</u>	<u>SU'17</u>	<u>SU'18</u>	<u>SU'19</u>	<u>SU'20</u>	<u>SU'21</u>
Graduate	735	657	668	663	764	755
Undergraduate	2402	2432	2619	2618	2629	2672
Total	3137	3089	3287	3281	3393	3427

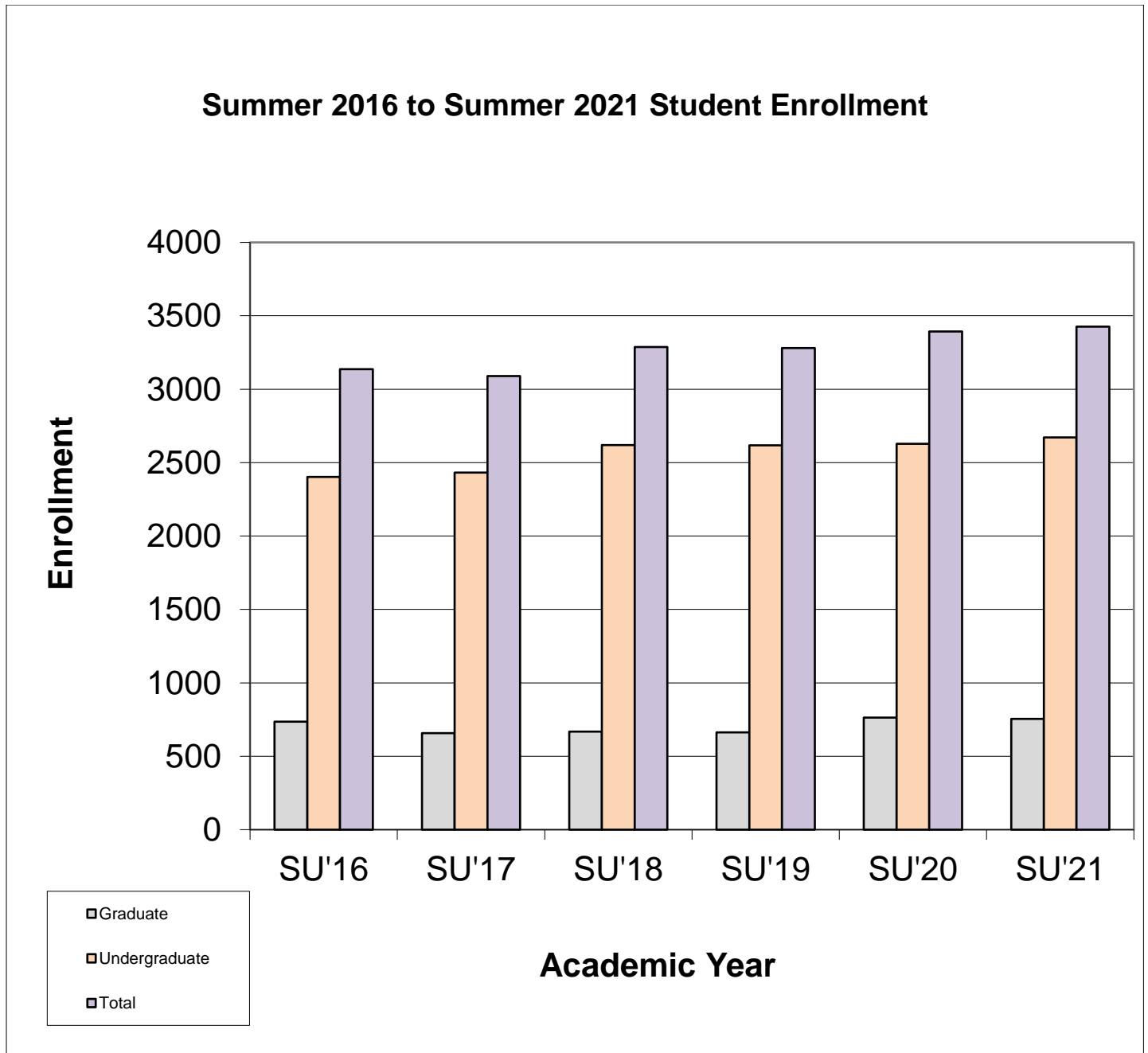

Summer, Fall, Fall Supplemental, Spring
and Spring Supplemental Student Credit Hours

	<u>2016-17</u>	<u>2017-18</u>	<u>2018-19</u>	<u>2019-20</u>	<u>2020-21</u>	<u>2021-22</u>
Summer	18,749	18,066	19,322	19,235	20,373	21,119
Fall	106,568	113,616	117,958	116,463	112,480	105,823
Fall Supplemental	5,587	7,355	6,923	7,786	11,364	10,343
Spring	97,931	104,964	106,110	103,125	96,838	90,378
Spring Supplemental	6,165	6,639	8,078	9,699	10,809	9,476
Total	235,000	250,640	258,391	256,308	251,864	237,139

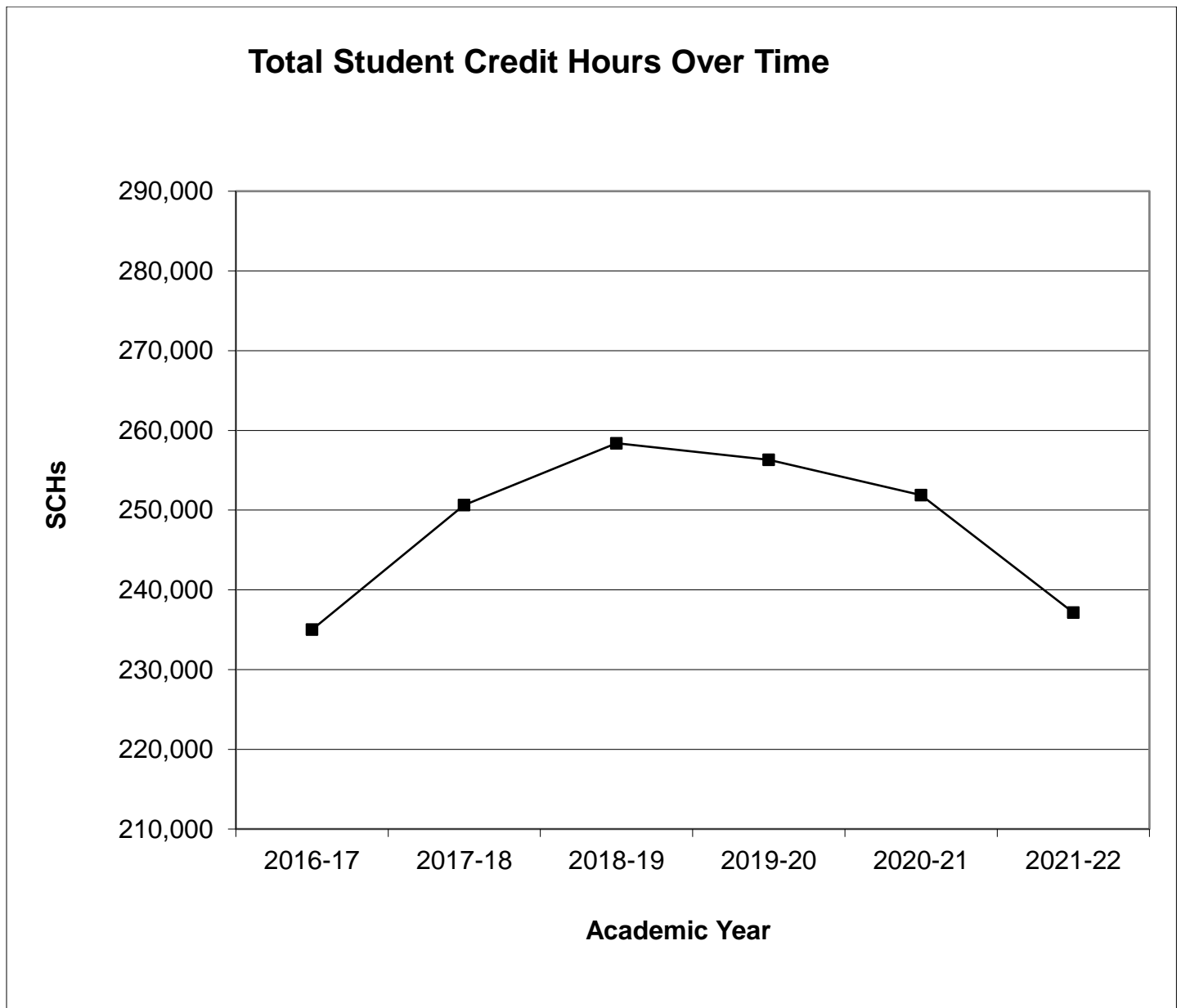

Fall Enrollment by Classification and Year

	FA'16	FA'17	FA'18	FA'19	FA'20	FA'21
Preparatory	1204	1357	1603	1565	2092	2072
Freshmen	2148	2244	2206	2076	2088	1885
Sophomores	1442	1682	1702	1735	1607	1382
Juniors	1510	1583	1679	1741	1737	1576
Seniors	2396	2586	2714	2716	2773	2685
Graduate Students	1119	1120	1075	1067	1150	1135
Total	9819	10572	10979	10900	11447	10735

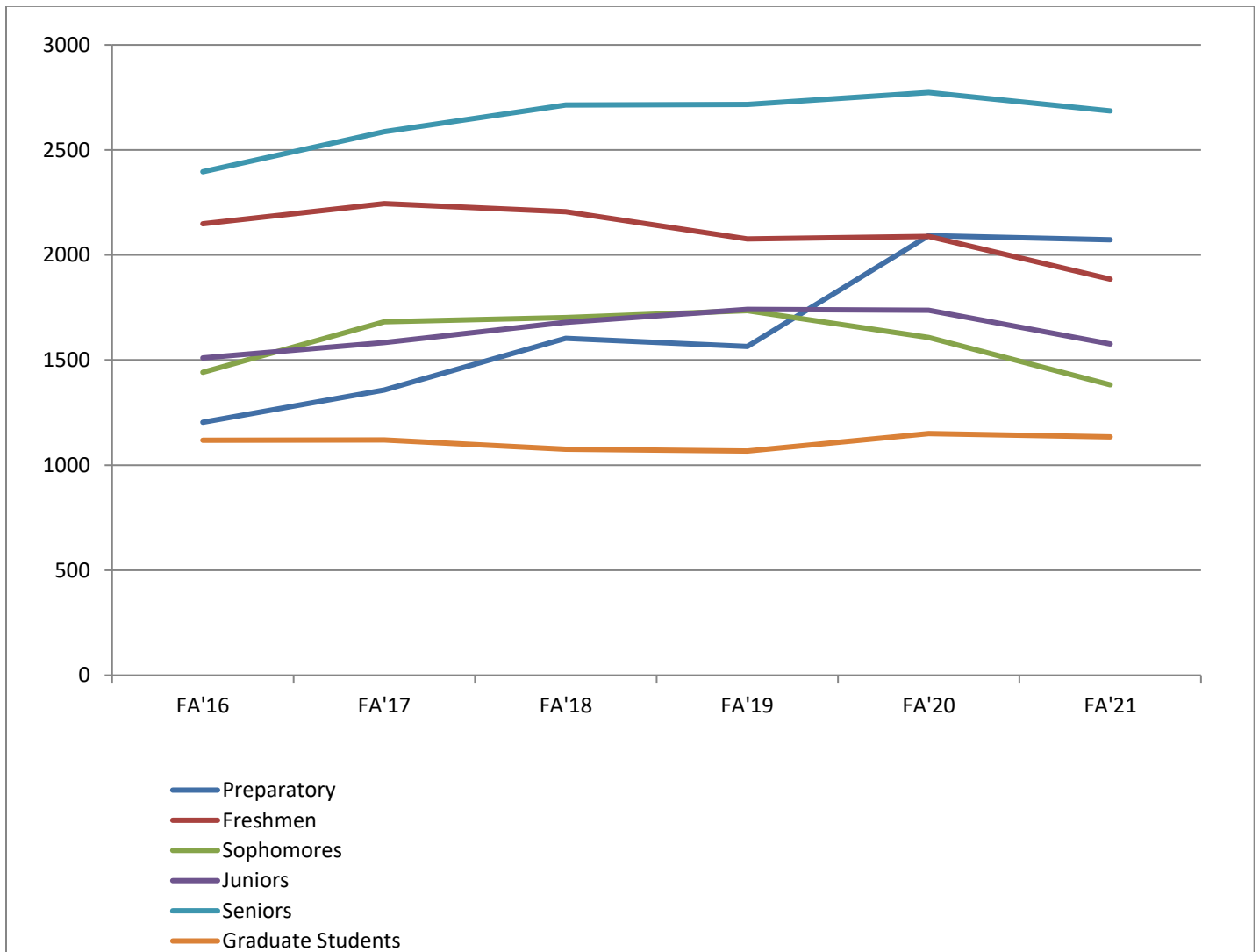

Fall Enrollment by Gender and Year

	<u>FA'16</u>	<u>FA'17</u>	<u>FA'18</u>	<u>FA'19</u>	<u>FA'20</u>	<u>FA'21</u>
Female	6869	7446	7823	7852	8231	7730
Male	2950	3126	3156	3048	3216	3005
Total	9002	10572	10979	10900	11447	10735

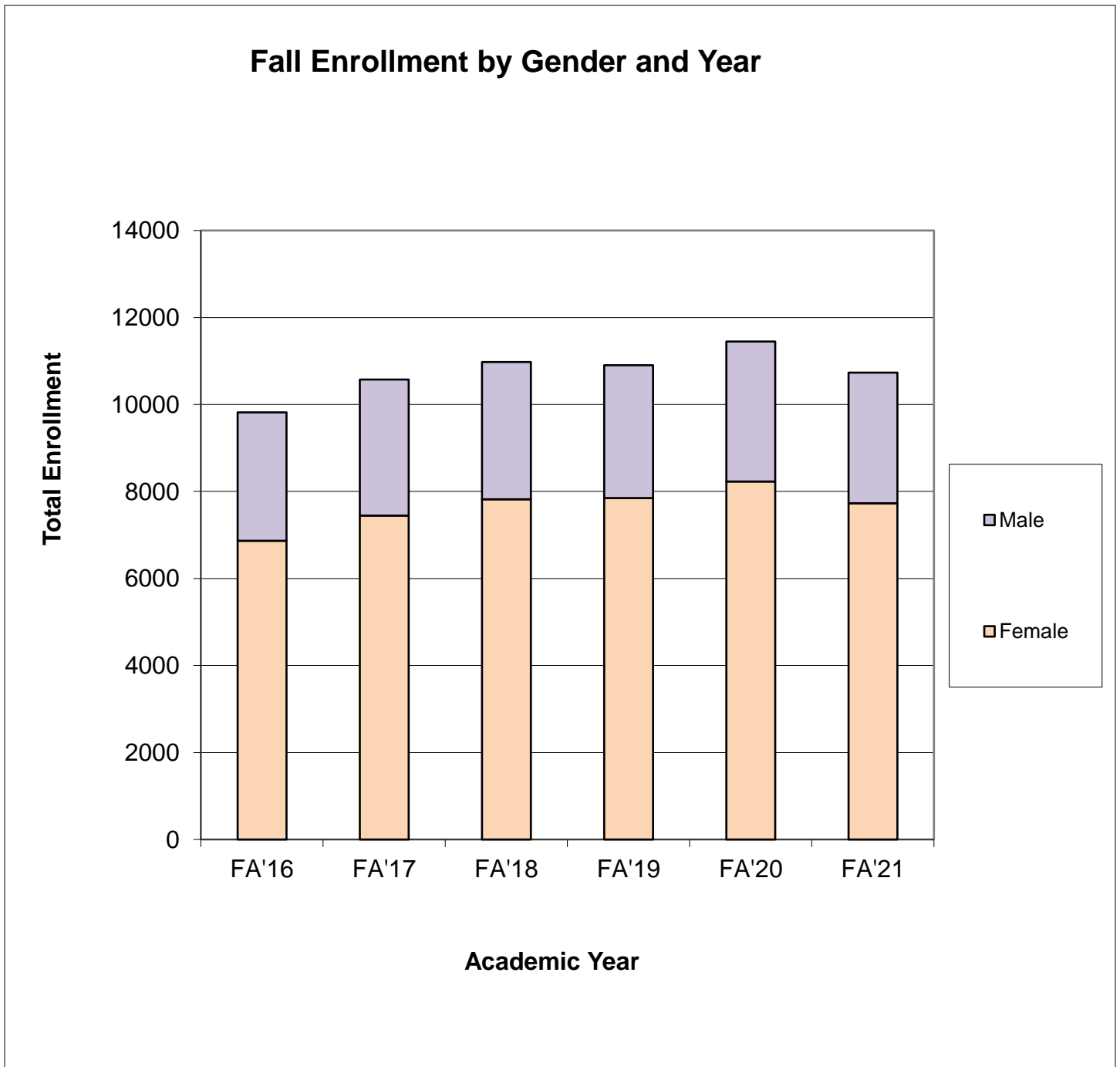

Fall Enrollment by Age, Gender and Year

Age Group	Gender	Fall Semester					
		2016	2017	2018	2019	2020	2021
20 and Under	Female	2947	3246	3497	3457	3773	3516
	Male	1491	1649	1763	1693	1878	1724
	Total	4438	4895	5260	5150	5651	5240
	% of Grand Total	45.20%	46.30%	47.91%	47.25%	49.37%	48.81%
21 - 24	Female	1373	1450	1488	1548	1569	1470
	Male	736	709	690	716	684	688
	Total	2109	2159	2178	2264	2253	2158
	% of Grand Total	21.48%	20.42%	19.84%	20.77%	19.68%	20.10%
25 and Up	Female	2549	2750	2838	2847	2889	2744
	Male	723	768	703	639	654	593
	Total	3272	3518	3541	3486	3543	3337
	% of Grand Total	33.32%	33.28%	32.25%	31.98%	30.95%	31.09%
Grand Total		9819	10572	10979	10900	11447	10735

Fall Enrollment by College, Gender and Year

College	Gender	Fall Semester					
		2016	2017	2018	2019	2020	2021
Arts and Sciences	Female	2322	2470	2612	2543	2795	2658
	Male	1536	1616	1668	1580	1712	1593
	Total	3858	4086	4280	4123	4507	4251
Education and Human Development	Female	1812	1907	1971	1894	1912	1745
	Male	546	585	551	519	522	496
	Total	2358	2492	2522	2413	2434	2241
Nursing & School of Allied Health	Female	2085	2388	2581	2744	2864	2730
	Male	340	360	354	384	415	406
	Total	2425	2748	2935	3128	3279	3136
Business and Technology	Female	650	681	659	671	660	597
	Male	528	565	583	565	567	510
	Total	1178	1246	1242	1236	1227	1107

NOTE: Colleges based on the college in which the major is currently located.

Fall Enrollment by Degree Sought, Gender and Year

		Fall Semester					
Degree	Gender	2016	2017	2018	2019	2020	2021
AA	Female	1	0	0	0	0	0
	Male	1	0	0	0	0	0
	Total	2	0	0	0	0	0
AD	Female	33	45	44	49	60	67
	Male	5	4	2	3	4	3
	Total	38	49	46	52	64	70
AGS	Female	63	69	68	65	47	54
	Male	22	26	29	22	22	23
	Total	85	95	97	87	69	77
AS	Female	0	1	2	1	1	3
	Male	2	9	20	27	23	23
	Total	2	10	22	28	24	26
ASN	Female	486	605	708	767	654	606
	Male	68	66	69	87	86	77
	Total	554	671	777	854	740	683
BA	Female	427	443	437	433	439	375
	Male	305	306	280	245	259	218
	Total	732	749	717	678	698	593
BAS	Female	68	79	80	81	51	58
	Male	17	24	22	9	10	10
	Total	85	103	102	90	61	68
BFA	Female	42	54	73	67	83	81
	Male	26	22	23	35	36	36
	Total	68	76	96	102	119	117
BGS	Female	262	269	247	249	214	201
	Male	147	163	139	133	113	124
	Total	409	432	386	382	327	325
BM	Female	35	39	33	38	32	29
	Male	76	77	63	59	53	51
	Total	111	116	96	97	85	80
BME	Female	57	56	58	54	46	40
	Male	82	94	86	85	75	60
	Total	139	150	144	139	121	100
BS	Female	2313	2403	2460	2453	2430	2317
	Male	1287	1353	1367	1304	1297	1174
	Total	3600	3756	3827	3757	3727	3491
BSN	Female	1106	1266	1336	1371	1537	1363
	Male	184	210	204	214	217	198
	Total	1290	1476	1540	1585	1754	1561

Fall Enrollment by Degree Sought, Gender and Year (Continued)

		Fall Semester					
Degree	Gender	2016	2017	2018	2019	2020	2021
BSW	Female	250	290	309	318	352	268
	Male	21	21	21	19	29	24
	Total	271	311	330	337	381	292
DNP	Female	21	24	34	38	27	31
	Male	1	1	2	1	2	16
	Total	22	25	36	39	29	47
EDD	Female	0	11	27	36	50	55
	Male	0	8	10	12	12	15
	Total	0	19	37	48	62	70
EDS	Female	23	29	21	18	10	12
	Male	3	5	2	2	2	2
	Total	26	34	23	20	12	14
GC	Female	1	1	0	1	3	6
	Male	0	1	1	0	0	0
	Total	1	2	1	1	3	6
MA	Female	134	117	108	94	100	105
	Male	46	31	38	41	34	46
	Total	180	148	146	135	134	151
MAT	Female	152	148	116	114	126	92
	Male	27	35	32	27	24	15
	Total	179	183	148	141	150	107
MED	Female	152	170	187	160	129	98
	Male	20	31	26	23	16	17
	Total	172	201	213	183	145	115
MM	Female	6	7	9	5	3	4
	Male	15	12	7	8	8	9
	Total	21	19	16	13	11	13
MS	Female	81	84	68	78	96	87
	Male	65	63	57	55	63	51
	Total	146	147	125	133	159	138
MSN	Female	200	206	189	214	280	327
	Male	28	19	16	21	23	30
	Total	228	225	205	235	303	357
NODEG	Female	856	941	1097	1043	1364	1356
	Male	478	538	626	605	783	765
	Total	1334	1479	1723	1648	2147	2121
PBC	Female	88	79	85	86	96	81
	Male	24	3	6	8	18	12
	Total	112	82	91	94	114	93
PMC	Female	12	10	27	19	20	14
	Male	0	4	8	3	7	6
	Total	12	14	35	22	27	20

Fall Enrollment by Percentage of Entering Freshmen Taking Developmental Classes

	Fall Semester					
	2016	2017	2018	2019	2020	2021
Taking Dev. Classes	324	207	425	373	448	434
% of Total	22.04%	13.29%	27.24%	24.62%	29.51%	33.38%
Not Taking Dev. Classes	1,146	1,351	1,135	1,142	1,070	866
% of Total	77.96%	86.71%	72.76%	75.38%	70.49%	66.62%
Total	1,470	1,558	1,560	1,515	1,518	1,300

For the purpose of this report, developmental classes are defined as any ENGL 1011, MATH 1021, or MATH 1036. This chart only refers to developmental class for-credit enrollment on the 14th class day of the Fall semester.

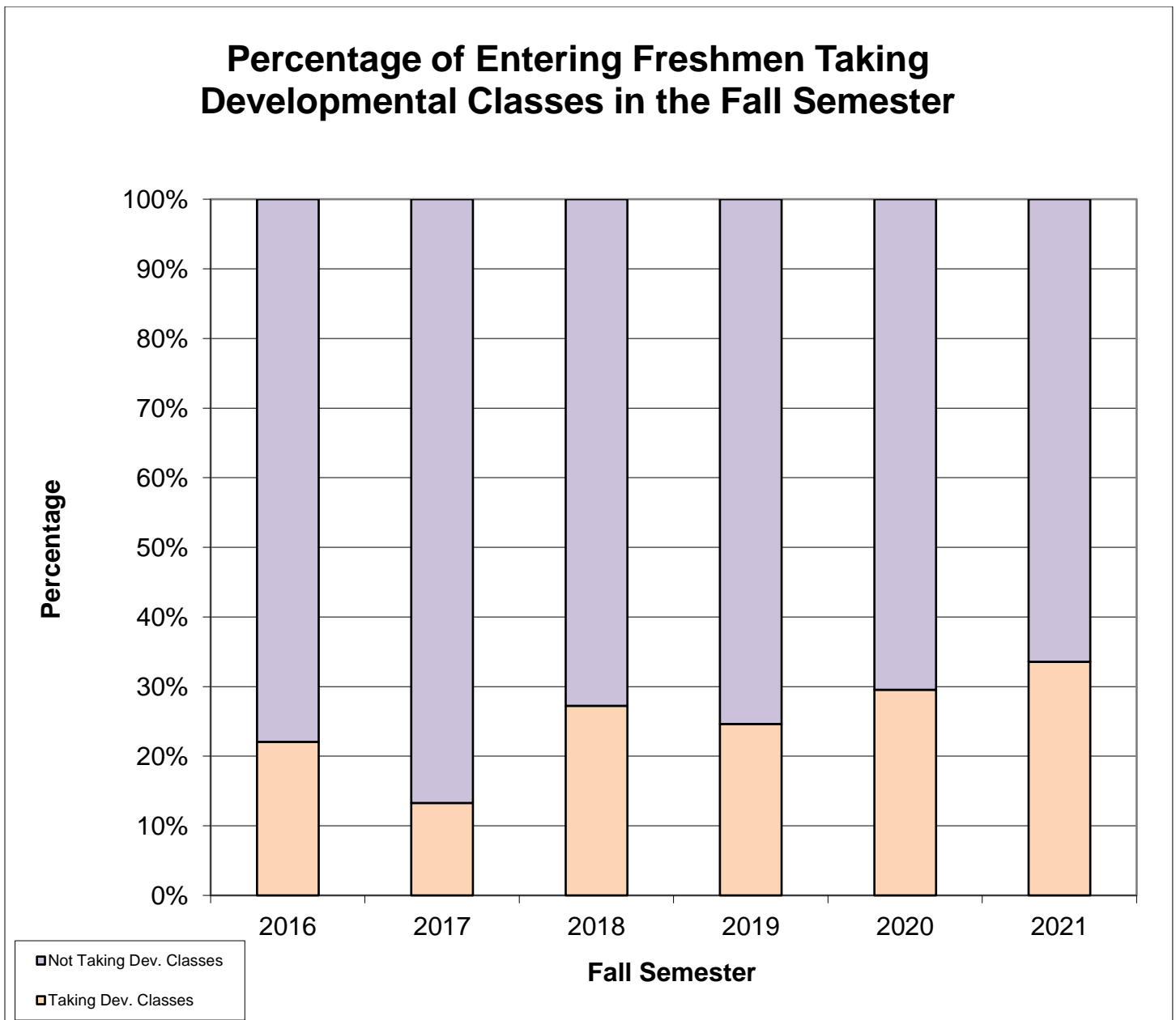

Fall Enrollment by Percentage of Students Taking Distance Learning Courses

	Fall Semester					
	2016	2017	2018	2019	2020	2021
Taking Distance Learning	7,320	8,226	8,825	8,937	10,898	9,479
% of Total	74.55%	77.81%	80.38%	81.99%	95.20%	88.30%
Not Taking Distance Learning	2,499	2,346	2,154	1,963	549	1,256
% of Total	25.45%	22.19%	19.62%	18.01%	4.80%	11.70%
Total	9,819	10,572	10,979	10,900	11,447	10,735

Note: A distance-learning course is considered an Internet, LPB, Compressed Video, or Desktop Learning class.

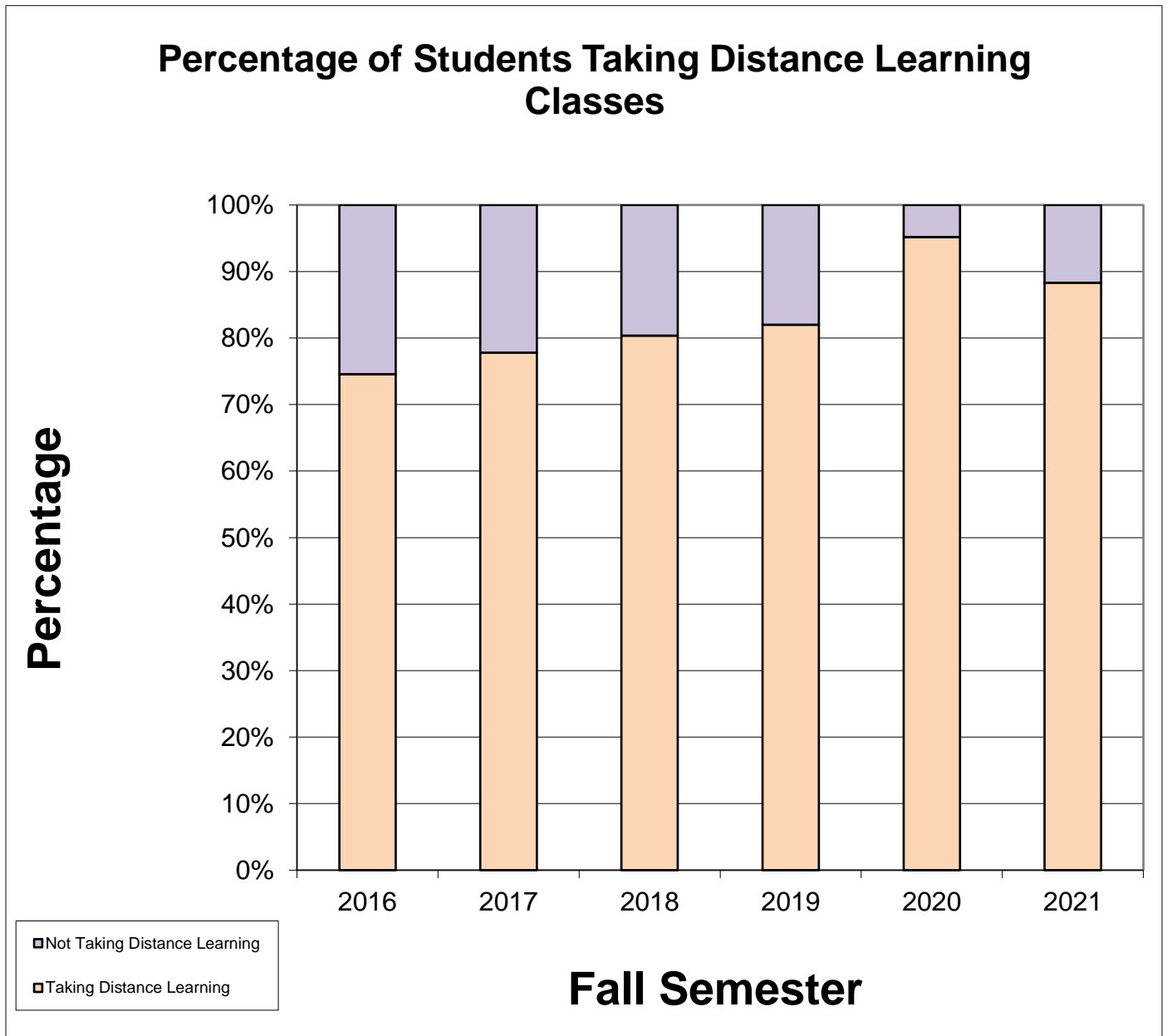

Fall Enrollment by Ethnicity, Gender and Year

Fall Semester	Gender	American Indian or Alaskan Native	Asian	Black, non-Hispanic	Foreign/Non-Resident Alien	Hispanic	Native Hawaiian or Pacific Islander	Two or More Races	White, on-Hispanic	Unknown	Total
2016	Female	101	51	1921	73	344	6	229	3993	151	6869
	%	1.47	0.74	27.97	1.06	5.01	0.09	3.33	58.13	2.20	100.00
	Male	43	23	736	56	164	10	106	1737	75	2950
	%	1.46	0.78	24.95	1.90	5.56	0.34	3.59	58.88	2.54	100.00
2017	Total	144	74	2657	129	508	16	335	5730	226	9819
	%	1.47	0.75	27.06	1.31	5.17	0.16	3.41	58.36	2.30	100.00
	Female	104	56	2163	77	395	8	264	4252	127	7446
	%	1.40	0.75	29.05	1.03	5.30	0.11	3.55	57.10	1.71	100.00
2018	Male	51	32	767	63	206	8	127	1804	68	3126
	%	1.63	1.02	24.54	2.02	6.59	0.26	4.06	57.71	2.18	100.00
	Total	155	88	2930	140	601	16	391	6056	195	10572
	%	1.47	0.83	27.71	1.32	5.68	0.15	3.70	57.28	1.84	100.00
2018	Female	103	71	2210	85	424	9	299	4503	119	7823
	%	1.32	0.91	28.25	1.09	5.42	0.12	3.82	57.56	1.52	100.00
	Male	45	28	762	65	210	5	136	1851	54	3156
	%	1.43	0.89	24.14	2.06	6.65	0.16	4.31	58.65	1.71	100.00
2018	Total	148	99	2972	150	634	14	435	6354	173	10979
	%	1.35	0.90	27.07	1.37	5.77	0.13	3.96	57.87	1.58	100.00

Fall Enrollment by Ethnicity, Gender and Year (Continued)

Fall Semester	Gender	American Indian or Alaskan Native	Asian	Black, non-Hispanic	Foreign/Non-Resident Alien	Hispanic	Native Hawaiian or Pacific Islander	Two or More Races	White, on-Hispanic	Unknown	Total
2019	Female	95	79	2245	75	450	9	319	4482	98	7852
	%	1.21	1.01	28.59	0.96	5.73	0.11	4.06	57.08	1.25	100.00
	Male	38	31	743	70	221	5	148	1748	44	3048
	%	1.25	1.02	24.38	2.30	7.25	0.16	4.86	57.35	1.44	100.00
2020	Total	133	110	2988	145	671	14	467	6230	142	10900
	%	1.22	1.01	27.41	1.33	6.16	0.13	4.28	57.16	1.30	100.00
	Female	103	88	2310	82	479	5	363	4700	101	8231
	%	1.25	1.07	28.06	1.00	5.82	0.06	4.41	57.10	1.23	100.00
2021	Male	47	39	770	68	223	6	155	1852	56	3216
	%	1.46	1.21	23.94	2.11	6.93	0.19	4.82	57.59	1.74	100.00
	Total	150	127	3080	150	702	11	518	6552	157	11447
	%	1.31	1.11	26.91	1.31	6.13	0.10	4.53	57.24	1.37	100.00
2021	Female	100	97	2206	96	411	4	295	4430	91	7730
	%	1.29	1.25	28.54	1.24	5.32	0.05	3.82	57.31	1.18	100.00
	Male	37	35	695	61	206	7	145	1761	58	3005
	%	1.23	1.16	23.13	2.03	6.86	0.23	4.83	58.60	1.93	100.00
2021	Total	137	132	2901	157	617	11	440	6191	149	10735
	%	1.28	1.23	27.02	1.46	5.75	0.10	4.10	57.67	1.39	100.00

Fall Enrollment by Full-Time/Part-Time Status, Student Level, Gender and Year

			Fall Semester						
Level	Full-time/Part-time	Gender	2016	2017	2018	2019	2020	2021	
Undergraduate	Full-time	Female	3472	3650	3833	4446	4315	3990	
		Male	1752	1821	1872	1894	1848	1704	
		Total	5224	5471	5705	6340	6163	5694	
		%	60.05%	57.88%	57.60%	64.48%	59.85%	59.31%	
	Part-time	Female	2515	2895	3121	2543	2975	2826	
		Male	961	1086	1078	950	1159	1080	
		Total	3476	3981	4199	3493	4134	3906	
		%	39.95%	42.12%	42.40%	35.52%	40.15%	40.69%	
	Undergraduate Total			8700	9452	9904	9833	10297	9600
	Graduate	Full-time	Female	155	146	121	116	155	125
Male			78	68	60	73	78	72	
Total			233	214	181	189	233	197	
%			20.82%	19.11%	16.84%	17.71%	20.26%	17.36%	
Part-time		Female	727	755	748	747	786	789	
		Male	159	151	146	131	131	149	
		Total	886	906	894	878	917	938	
		%	79.18%	80.89%	83.16%	82.29%	79.74%	82.64%	
Graduate Total			1119	1120	1075	1067	1150	1135	

Fall Enrollment by Home Instructional Site, Gender and Year

		Fall Semester					
Home Instructional Site	Gender	2016	2017	2018	2019	2020	2021
Alexandria	Female	140	213	266	244	237	217
	Male	25	33	35	33	31	29
	Total	165	246	301	277	268	246
	%	1.68%	2.33%	2.74%	2.54%	2.34%	2.29%
Leesville	Female	204	199	199	183	137	99
	Male	76	54	48	36	26	23
	Total	280	253	247	219	163	122
	%	2.85%	2.39%	2.25%	2.01%	1.42%	1.14%
Natchitoches	Female	2372	2568	2747	2697	2358	1939
	Male	1538	1598	1645	1570	1346	1077
	Total	3910	4166	4392	4267	3704	3016
	%	39.82%	39.41%	40.00%	39.15%	32.36%	28.10%
Shreveport	Female	491	590	579	536	505	391
	Male	80	86	95	88	80	59
	Total	571	676	674	624	585	450
	%	5.82%	6.39%	6.14%	5.72%	5.11%	4.19%
Internet	Female						3781
	Male						1076
	Total	0	0	0	0	0	4857
	%	0.00%	0.00%	0.00%	0.00%	0.00%	45.24%
High School	Female						1293
	Male						741
	Total	0	0	0	0	0	2034
	%	0.00%	0.00%	0.00%	0.00%	0.00%	18.95%
Other *	Female	3662	3876	4032	4192	4994	10
	Male	1231	1355	1333	1321	1733	0
	Total	4893	5231	5365	5513	6727	10
	%	49.83%	49.48%	48.87%	50.58%	58.77%	0.09%
Grand Total		9819	10572	10979	10900	11447	10735

* Figures for "Other" include Preparatory students and online students as well as Marksville, Barksdale, BPCC, and DeRidder locations until Fall 2021. As of Fall 2021 Preparatory and online were moved to their own categories.

"Home Instructional Site" denotes the site at which a student is enrolled in 50% or more of that term's credit hours.

Fall Enrollment by Home State/Home Country, Gender and Year

		Fall Semester					
Home State/Country	Gender	2016	2017	2018	2019	2020	2021
Louisiana	Female	5924	6419	6776	6856	7201	6720
	Male	2467	2635	2673	2544	2728	2549
	Total	8391	9054	9449	9400	9929	9269
	%	85.46%	85.64%	86.06%	86.24%	86.74%	86.34%
Texas	Female	302	312	300	321	321	309
	Male	199	209	200	224	218	201
	Total	501	521	500	545	539	510
	%	5.10%	4.93%	4.55%	5.00%	4.71%	4.75%
Other States	Female	575	639	663	602	636	613
	Male	233	218	220	211	212	196
	Total	808	857	883	813	848	809
	%	8.23%	8.11%	8.04%	7.46%	7.41%	7.54%
Other Countries	Female	68	76	84	73	73	88
	Male	51	64	63	69	58	59
	Total	119	140	147	142	131	147
	%	1.21%	1.32%	1.34%	1.30%	1.14%	1.37%
Grand Total		9819	10572	10979	10900	11447	10735

Note: The method used to determine home state/home country is as follows:

- 1) Define "Other Countries" as all students who have a home country present that is not equal to the US.
- 2) Define "Other States" as all students who have a home state present that is not LA or TX and a home country that is equal to US or Students who have a US citizenship.
- 3) Define "Louisiana" and "Texas" as all students who have a home state present equal to LA or TX and a home country equal to US.
- 4) For any remaining students, ascertain home state and home country using first high school state, then permanent address state, and finally local address state. Determine accordingly based on the three preceding rules.

Fall Enrollment by Major, Department/School and Year								
			Fall Semester					
<u>School/Dept.</u>	<u>Major</u>	<u>Description</u>	<u>2016</u>	<u>2017</u>	<u>2018</u>	<u>2019</u>	<u>2020</u>	<u>2021</u>
Allied Health	045	INVASIVE CARDIOVASCULAR TECHNOLOGY	0	0	0	0	0	1
	046	MAGNETIC RESONANCE IMAGING	0	0	3	0	2	2
	549A	RADIOLOGIC SCI. - EDUCATION	13	11	8	14	23	23
	549B	RADIOLOGIC SCI. - ADMIN.	10	14	15	21	20	23
	615	RADIOLOGIC SCIENCES	220	227	205	255	266	279
	615A	RADIOLOGIC SCI. - RT TO BSRT	27	25	60	48	75	86
	620	ALLIED HEALTH	1	2	3	6	2	2
	620A	ALLIED HEALTH - HLTH SCI & TEC	59	68	64	55	35	39
	620B	ALLIED HEALTH - HEALTH SCI LEADERSHIP & MGT	0	0	0	8	14	23
			Total	330	347	358	407	437
Biological and Physical Sciences	618	BIOLOGY	165	127	80	73	141	59
	618C	BIOLOGY - PRE-VETERINARY MED.	2	1	3	3	1	1
	618F	BIO - PRE-MEDICINE/DENTISTRY	24	17	15	18	17	9
	618H	BIOLOGY - PRE-OPTOMETRY	4	1	0	0	0	0
	618I	BIOLOGY - PRE-PHARMACY	7	8	4	3	1	2
	618K	BIO - PRE-OCCUPATIONAL THERAPY	7	2	0	0	0	0
	618L	BIOLOGY - PRE-PHYSICAL THERAPY	8	8	2	5	5	3
	618M	BIOLOGY - BIOMEDICAL	170	201	257	251	190	222
	618N	BIOLOGY - NATURAL SCIENCE	24	20	28	35	27	33
	618P	BIOL - PRE-PHYSICIAN ASSISTANT	6	2	0	1	2	2
	618R	BIOLOGY - FORENSIC SCIENCE	18	22	33	42	24	31
	618T	BIOL - CLINICAL LABORATORY SCI	5	8	9	10	7	8
	618V	BIOLOGY - VETERINARY TECH.	65	90	86	66	59	63
	619	APPLIED MICROBIOLOGY	0	1	5	4	4	7
	619A	ENVIRONMENTAL	0	1	1	1	0	0
	619B	MEDICAL & HEALTH PROFESSION	0	1	6	7	8	8
	619C	ENVIRONMENTAL & APPL MICROBIOL	0	0	1	2	2	2
	637	PHYSICAL SCIENCE	7	4	2	5	8	2

Biological and Physical Sciences (Cont.)	637A	PHYSICAL SCIENCE - CHEMISTRY	0	0	7	8	3	2
	725	VETERINARY TECHNOLOGY	38	49	46	52	64	70
	Total		550	563	585	586	563	524
Business	001	BUSINESS ANALYTICS	1	0	1	2	1	0
	101	ACCOUNTING	244	269	260	286	272	232
	102	COMPUTER INFORMATION SYSTEMS	188	201	206	143	146	121
	102A	CIS - APPLICATION DEVELOPMENT	23	25	26	24	26	21
	102D	CIS - NETWORKING & SYSTEMS MGT	42	64	52	49	32	31
	102E	CIS - WEB DEVELOPMENT	8	9	10	8	9	12
	102F	CIS - CORE PROGRAMMING	1	3	7	11	5	2
	102G	CIS - CYBER SECURITY	0	0	7	31	41	43
	110	BUSINESS ADMINISTRATION	531	510	460	461	483	431
	110I	BUSINESS ADM. - FINANCE	17	16	25	31	28	20
	110J	BUSINESS ADM. - MANAGEMENT	29	30	28	29	19	28
	110K	BUSINESS ADM. - MARKETING	19	22	24	22	14	23
	110L	BUSINESS ADM. - INTERNATL BSN	0	2	28	15	10	5
	110M	BUSINESS ADM. - BSN ANALYTICS	0	1	1	0	3	4
	110N	BUSINESS ADM. - ENTREPRENEURSHIP	0	0	3	4	8	8
	110O	BUSINESS ADM. - E-SPORTS MANAGEMENT	0	0	0	0	0	1
	135	HOSPITALITY MGT & TOURISM	18	23	30	47	34	42
	135A	HMT - HOSPITALITY SERVICES	22	30	32	38	50	42
	135C	HMT - TRAVEL & TOURISM	27	33	32	29	25	19
	135D	HMT - CULINARY ARTS	8	8	10	6	10	11
597	COMPUTER INFORMATION SYSTEMS	0	0	0	0	11	11	
Total		1178	1246	1242	1236	1227	1107	
Creative and Performing Arts	214	FINE AND GRAPHIC ARTS	40	46	48	26	23	37
	214A	FINE & GRA. ARTS - GRA. COMM.	14	13	17	18	12	6
	214B	FINE & GRA. ARTS - STUDIO ART	13	15	17	21	29	32
	214D	CRAFT	0	1	1	1	1	3
	214E	FINE & GRA. ARTS - INTERDISCIPLINARY DESIGN	0	0	0	14	25	12
	225	COMMUNICATION	26	27	34	31	27	14

Creative and Performing Arts (Cont.)	225A	COMMUNICATION - ORG. COMM.	9	4	1	1	0	0
	225C	COMMUNICATION - RHETORIC	3	1	0	0	0	0
	225D	COMM. - MASS COMMUNICATION	35	10	2	1	0	0
	225E	COMMUNICATION - STRATEGIC	5	23	30	23	25	27
	225F	COMM.-BRDCST & DIGI MEDIA PROD	15	36	46	34	21	12
	225G	COMM. - MULTMEDIA JOURNALISM	4	6	11	9	3	2
	225H	COMM.- JOURN, BROAD, & DM PRODUCTION	0	0	0	6	37	37
	225I	COMM.- SPORTS MEDIA	0	0	0	3	15	22
	242	MUSIC	38	34	28	26	25	21
	242E	MUSIC PERF. - MUSIC BUSINESS	38	47	39	39	30	31
	242M	MUSIC - SACRED MUSIC	2	1	0	2	3	2
	242P	MUSIC - PERFORMANCE	33	34	29	30	27	26
	244	DANCE	0	0	12	21	28	26
	245	THEATER	69	70	68	57	56	44
	245A	THEATRE - DESIGN/TECHNOLOGY	14	12	15	20	21	11
	245B	THEATRE- PERFORMANCE/DIRECTING	13	19	22	17	23	21
	245C	THEATRE - MUSICAL THEATRE PERF	15	21	19	14	12	11
	245D	THEATRE - DANCE PERFORMANCE	10	13	8	4	0	1
	511	ART	13	15	12	9	8	9
	542A	MUSIC - MUSIC EDUCATION	9	6	6	5	2	3
	542B	MUSIC - PERFORMANCE	12	13	10	8	9	10
		Total	430	467	475	440	462	420
Criminal Justice, History, and Social Sciences	055	GLOBAL SECURITY AND INTELLIGENCE	2	0	1	0	0	0
	250	CRIMINAL JUSTICE	346	356	313	307	343	290
	250A	CRIMINAL JUSTICE - PRE-LAW	5	1	0	0	0	0
	250B	CJ - PRE-LAW & PARALEGAL STUDIES	18	22	27	24	17	22
	256	UNIFIED PUBLIC SAFETY & ADM.	5	7	10	5	3	5
	256A	UPSA - LAW ENFORCEMENT ADMIN.	6	5	11	10	7	10
	256B	UPSA - FIRE & EMS ADMIN.	12	10	9	13	12	8
	256C	UPSA - EMERGENCY MGT. ADMIN.	10	13	10	7	8	3
	256D	UPSA - PUBLIC FACILITIES MGT.	0	3	6	9	5	3

Criminal Justice, History, and Social Sciences (Cont.)	256E	UPSA - NUCLEAR SURETY MANAGEMENT	0	0	0	0	1	1
	256F	UPSA - GEO COMPUTATION	0	0	0	0	0	1
	258	RESOURCE MANAGEMENT	7	5	2	0	0	0
	258A	HUMAN RESOURCE MANAGEMENT	15	20	24	15	7	3
	258B	INDUSTRIAL TECH-MANUF MGT	0	4	3	2	2	2
	258C	PUBLIC SAFETY MANAGEMENT	2	2	2	1	1	0
	258E	ENVIRONMENTAL SCIENCE	1	2	1	1	0	0
	258F	HEALTH SCIENCE ADMINISTRATION	0	0	3	2	1	1
	261	HISTORY	63	78	78	76	76	55
	579	HOMELAND SECURITY	37	45	30	37	33	26
	735	CRIMINAL JUSTICE	2	0	0	0	0	0
		Total	531	573	530	509	516	430
Education	010	LEVEL 1 ED LEADER - ALT. PATH.	8	10	13	10	8	5
	013	SP ED M/MOD FOR ELEM ED GR 1-5	10	9	8	10	7	4
	014	SP ED M/MOD FOR MIDDLE SCH 4-8	3	1	3	6	4	4
	015	SP ED M/MOD FOR SEC ED GR 6-12	8	4	4	4	7	5
	016	GIFTED EDUCATION	12	10	10	13	12	8
	017	SPEC ED-EARLY INTERV: BIRTH-5	2	2	6	10	3	3
	019	ELEMENTARY EDUCATION GR 1 - 5	16	5	3	1	19	11
	020	MIDDLE SCHOOL EDUCATION GR 4-8	7	1	3	2	12	9
	021	SECONDARY EDUCATION GR 6 - 12	16	7	5	2	18	11
	022	EDUC. TECHNOLOGY LEADERSHIP	0	1	1	1	1	1
	023	SCHOOL LIBRARIAN	12	19	19	12	7	15
	023U	SCHOOL LIBRARIAN - UNDERGRAD.	14	8	7	8	1	5
	024	EDUCATIONAL DIAGNOSTICIAN	9	12	16	17	15	13
	025	ENGLISH AS A SECOND LANGUAGE	1	1	1	4	1	0
	026	READING SPECIALIST	1	1	1	1	1	0
	137	CHILD & FAMILY STUDIES	0	18	21	17	9	18
	137C	FACS - CONSUMER SERVICES	0	0	3	10	9	12
137E	FACS - CHILD DEV. & FAM. REL.	0	23	115	135	149	120	
137F	CFS - FAMILY LIFE EDUCATION	0	0	0	7	1	0	

Education (Cont.)	138	FAMILY AND CONSUMER SCIENCES	15	8	2	0	0	0
	138C	FACS - CONSUMER SERVICES	9	5	1	0	0	0
	138E	FACS - CHILD DEV. & FAM. REL.	113	96	44	15	4	0
	3101	EARLY CHILDHOOD ED (PRE-K - 3)	96	93	98	85	83	85
	3102	ELEMENTARY EDUCATION	116	120	110	98	110	108
	320	SEC. EDUC. & TEACHING	34	55	39	12	15	10
	320B	SEC. EDUC. - BIOLOGY EDUC.	9	9	7	11	9	3
	320E	SEC. EDUC. - ENGLISH EDUC.	19	26	27	32	31	35
	320M	SEC. EDUC. - MATHEMATICS EDUC.	13	13	20	20	26	13
	320S	SEC. ED. - SOCIAL STUDIES EDUC	35	27	41	45	46	38
	320U	SEC. EDUC. - BUSINESS EDUC.	2	3	5	4	4	1
	327	MUSIC EDUC. - INSTRUMENTAL	100	118	112	114	97	86
	328	MUSIC EDUC. - VOCAL	19	22	28	22	19	12
	329	MUSIC ED. - VOCAL/INSTRUMENTAL	17	8	4	3	5	0
	500A	ADD-ON CERTIFICATION	0	1	0	0	0	0
	501	TEACHER CERTIFICATION	2	2	0	0	1	0
	502	EDUCATIONAL TECH. LEADERSHIP	9	0	0	1	1	0
	502A	EETC LDRSHP - LDRSHP FOR K-12	16	24	23	17	18	5
	502B	EETC LDRSHP - WORKFORCE DEV	11	10	7	7	4	7
	503	EDUCATIONAL LEADERSHIP	44	61	72	59	41	29
	504C	CURR. & INSTR. - ENGLISH EDUC.	1	3	4	3	2	3
	504E	CURR. & INSTR. - READING	12	16	26	23	21	23
	504G	CURR & INSTR - P.T.S.F.T.T.L.	4	5	5	4	1	0
	504H	CURR. & INST. - SCHOOL LIBR.	7	9	7	10	7	7
	504I	CURR. & INST. - TRAN. TO TEACH	1	2	1	2	1	1
	504J	CURR. & INST. - ENGL. AS A SEC. LANG.	1	1	2	1	0	2
	506A	MAT - ELEM. EDUC. - PROF. STUD	31	23	17	23	29	22
	507A	MAT - MID. EDUC. - PROF. STUD.	24	28	26	30	32	29
	508A	MAT - SEC. EDUC. - PROF. STUD.	40	51	39	28	38	27
	510B	ADULT EDUC - HOMELAND SECURITY	1	0	0	0	0	0
	524A	SPECIAL EDUC. - GIFTED EDUC.	23	26	24	19	16	12

Education (Cont.)	524C	SPEC ED - EARLY INTERVENTION	7	11	7	13	9	7
	524D	SP. ED. - ELEM. M/M SPEC. ED.	14	19	13	9	12	7
	524E	SP. ED. - M.S. & SEC. M/M SPED	13	7	9	0	5	5
	531	ELEM. EDUC. & SPECIAL EDUC.	1	0	0	0	0	0
	531A	ELEM. ED & SP. ED. - PROF. ST.	32	30	21	25	20	15
	533	COUNSELING	0	1	2	1	0	0
	533A	COUN. - CLINICAL MENTAL HEALTH	24	27	34	27	30	29
	533B	COUN. - SCHOOL COUNSELING	13	15	9	6	10	10
	541	MIDDLE SCHOOL EDUC & SPEC EDUC	4	2	2	0	0	0
	541A	M.S. ED. & SP. ED. - PROF. ST.	4	7	11	9	11	6
	545	ADULT LEARNING & DEVELOPMENT	1	1	0	0	0	0
	545A	AL&D - ADULT & WORKFORCE DEVELOPMENT	18	13	12	10	16	28
	545B	AL&D - HOMELAND SECURITY	7	5	3	3	1	2
	545C	AL&D - E-LEARNING	2	5	6	4	1	2
	545E	AL&D - ENGLISH	0	1	2	1	1	1
	547	EARLY CHILDHOOD EDUCATION	9	7	13	12	7	7
	548A	ECED - PROFESSIONAL STUDIES	37	32	24	22	17	7
	561A	SEC. ED. & SP. ED. - PROF. ST.	6	10	8	4	3	1
	574	STUDENT AFFAIRS IN HIGHER ED.	42	45	47	44	38	41
	575	STUDENT PERSONNEL SERVICES	0	0	0	0	0	0
	582G	SPECIAL EDUCATION	11	9	9	5	4	6
	582H	EDUCATIONAL TECHNOLOGY	3	7	6	6	1	1
	582I	EDUCATIONAL LEADERSHIP	12	18	8	9	7	7
	601B	ADULT EDUCATION (PB)	2	4	2	0	0	0
	925	ADULT LEARNING & DEVELOPMENT	0	0	1	1	0	0
	925A	COMMUNITY COLLEGE LEADERSHIP	0	14	21	26	29	27
925B	ADULT LEARNING & WORKFORCE DEVELOPMENT	0	5	15	21	33	43	
		Total	1205	1292	1315	1216	1200	1054
Engineering Technology	042	QUALITY CONTROL	0	0	0	0	0	1
	044	PROJECT MANAGEMENT	0	1	0	1	3	0
	140	ENGINEERING TECHNOLOGY	2	6	6	5	2	3

Engineering Technology (Cont.)	140A	ELECTRONICS	0	1	3	4	3	4
	140B	INDUSTRIAL	0	1	2	7	7	5
	140C	ADVANCED MANUFACTURING	0	2	11	12	13	14
	141	ELECTRONIC ENGINEERING TECH	42	43	38	14	16	4
	141A	ELEC. ENG. TECH. - ELECTRONICS	19	21	33	54	49	44
	141B	ELEC. ENG. TECH. - BIOMEDICAL	6	7	7	20	21	24
	141E	ELECT. ENG. TECH. - PRE-ENG.	0	0	0	1	0	0
	145	INDUSTRIAL ENGINEERING TECH.	143	147	137	110	98	62
		Total	212	229	237	228	212	161
English, Foreign Languages, and Cultural Studies	050	TESOL	1	1	0	1	2	4
	052	WRITING FOR BUS, INDUS, + TECH	0	1	1	0	1	2
	221	ENGLISH	21	23	25	18	15	13
	221A	ENGLISH - LITERATURE	7	10	10	10	10	6
	221B	ENGLISH - PROFESSIONAL WRITING	13	11	11	10	3	2
	221C	ENGL - FOLKLIFE/SOUTHERN CULT	0	0	2	1	0	0
	221D	ENGLISH - FILM STUDIES	1	2	5	9	5	3
	221E	ENGLISH - CREATIVE WRITING	0	0	0	2	10	15
	529A	ENGLISH - WRITING & LINGUISTIC	8	8	6	10	8	7
	529B	ENGLISH - LITERATURE	10	2	1	7	10	9
	529C	ENGLISH - FOLK/SOUTHERN CULT.	5	1	3	6	4	5
	529D	ENGLISH - ONLINE	15	2	0	0	0	0
	529E	ENGLISH - TESOL	8	2	3	2	3	2
	529G	ENGLISH - GENERALIST	13	5	6	5	4	6
		Total	102	68	73	81	75	74
Graduate Studies	500B	SEEKING HRS FOR H.Q. EDUCATOR	2	1	0	0	0	0
	500C	OTHER(+30, TRANSFER, A. OF I.)	28	19	8	14	7	13
		Total	30	20	8	14	7	13
Health & Human Performance	377	HEALTH & EXERCISE SCIENCE	154	166	172	179	170	189
	377A	HEALTH & EX. SCI. - PRE-PHYSICAL THERAPY	12	9	1	0	0	0
	377B	HEALTH & EX. SCI. - PRE-ATHLETIC TRAINING	0	0	0	0	0	2
	377O	HEALTH & EX. SCI. - PRE-OCCUPATIONAL THERAPY	13	15	19	15	22	13

Health & Human Performance (Cont.)	377P	HEALTH & EX. SCI. - PRE-PHYSICAL THERAPY	37	51	53	44	40	39
	378	HEALTH & PHYSICAL EDUCATION	53	53	45	29	32	36
	577A	HAHP - SPORTS ADMINISTRATION	42	40	32	32	38	28
	577B	HAHP - HEALTH PROMOTION	25	18	19	9	13	9
			Total	336	352	341	308	315
Mathematics	642	MATHEMATICS	18	18	17	9	10	8
	642B	MATH. - ACTUARIAL MATHEMATICS	3	3	1	4	2	0
			Total	21	21	18	13	12
Nursing	051	FAMILY NURSE PRACTITIONER	2	4	3	5	10	7
	053	PSYCHIATRIC MENTAL HEALTH NP	0	0	18	7	8	6
	054	ADULT-GERON ACUTE CARE NP	0	0	0	0	1	2
	400	ASSC. OF SCIENCE IN NURSING	511	622	704	751	628	594
	400A	NURSING - LPN TO ASN	43	49	73	90	70	62
	400B	NURSING - MEDIC/PARAMEDIC	0	0	0	13	42	27
	410	NURSING	1128	1290	1365	1359	1423	1203
	410A	NURSING - RN TO BSN	117	138	130	174	274	307
	410B	NURSING - LPN TO BSN	43	45	43	48	46	37
	410C	NURSING - BS TO BSN	0	0	0	0	8	9
	500N	NURSING PRACT. CERT.	1	3	0	0	0	0
	546C	NURS. - FAMILY NURSE PRACT.	163	143	119	138	140	163
	546D	NURS. - MATERNAL - CHILD & FAM	1	5	3	6	9	11
	546H	NURS. - WOMENS HLTH NURSE PRAC	14	15	14	9	17	22
	546K	NURS. - ADULT GERONTOLOGY	2	5	7	8	13	15
	546L	NURS. - ADULT GER. CRITICAL CARE	6	5	2	0	0	0
	546M	NURS. - PRIM. CARE PEDIATRIC N.P.	12	13	16	6	9	13
	546N	NURS. - ADULT-GER. ACUTE CARE N.P.	22	21	18	25	48	50
	546P	NURS. - ADULT-GER. PRIM. CARE N.P.	8	10	13	7	9	16
	546R	PSYC MENTAL HEALTH NURSE PRACT LIFESPAN	0	8	13	36	58	67
	901	NURSING PRACTICE	3	2	0	0	0	0
	901A	ADV PRACT REG NURSE TO DNP	13	15	14	15	16	13
901B	ORG SYSTEMS LEADERSHIP TO DNP	6	8	22	24	13	14	

Nursing (Cont.)	901C	NURSE ANESTHESIA	0	0	0	0	0	20
		Total	2095	2401	2577	2721	2842	2658
Psychology	392	PSYCHOLOGY	415	419	421	432	461	486
	392B	PSYCHOLOGY - SUBSTANCE ABUSE	30	23	24	17	15	11
	392C	PSYCHOLOGY - PREV. SPECIALIST	5	3	2	2	2	3
	392D	INDUSTRIAL ORGANIZATIONAL BEHAVIOR	0	4	6	5	1	3
	395	ADDICTION STUDIES	77	70	62	73	59	59
	395A	INDUSTRIAL ORGANIZATIONAL BEHAVIOR	0	0	1	1	0	0
	552	CLINICAL PSYCHOLOGY	16	13	14	16	15	15
	552S	CLIN. PSYC. - SUBSTANCE ABUSE	3	6	7	4	6	3
		Total	546	538	537	550	559	580
Scholars' College	800	SCLA - ACCOUNTING	1	1	2	1	0	0
	802	SCLA - COMPUTER INFO. SYS.	0	1	0	0	0	2
	802A	SCLA - CIS - APPLICATION DEV.	0	1	0	0	1	1
	802C	SCLA - CIS - NETWORKING & SYS MGT	1	0	0	0	0	0
	810	SCLA - BUSINESS ADMINISTRATION	1	0	1	0	1	4
	8102	SCLA - ELEMENTARY EDUCATION	1	0	2	1	1	1
	810D	SCLA - BUS. ADM. - MARKETING	1	0	0	0	0	0
	810L	BUSINESS ADM. - INTERNATL BSN	0	0	1	1	1	1
	810M	SCLA - BUS. ADM. - BUSINESS ANALYTICS	0	0	0	1	1	1
	814	SCLA - THEATRE	0	0	0	2	2	3
	814A	SCLA - THEATRE - DESIGN/TECH.	0	0	0	0	1	1
	814B	SCLA - THEATRE - PERF./DIR.	1	1	2	1	3	1
	814C	SCLA - THEATRE - MUS. TH. PERF	0	1	2	2	1	0
	815	FINE & GRAPHIC ARTS	0	0	0	0	0	1
	815A	FINE & GRAPHIC ARTS - GRA COMM	1	0	0	0	0	0
	815B	FINE & GRA. ARTS - STUDIO ART	0	1	1	1	1	0
	820	LIBERAL ARTS	104	96	76	56	31	17
	820A	LIBERAL ARTS - SCIENTIFIC INQ.	18	10	8	13	7	7
	820B	LIB ARTS - HUM. & SOC. THOUGHT	4	4	10	11	13	12
	820C	LIB. ARTS - FINE & PERF. ARTS	0	0	1	2	1	1

Scholars' College (Cont.)	820D	LIB. ARTS - FOREIGN LANGUAGE	0	0	3	2	0	0
	820F	LIB. ARTS - PHIL., POL., & LAW	6	4	2	0	0	0
	820G	LIB. ARTS - PHIL., POL., & ECON	0	0	0	1	4	2
	820H	LIB. ARTS - CLASSICAL STUDIES	0	0	0	2	2	1
	822A	SCLA - ENGLISH - LITERATURE	1	1	1	1	0	0
	822B	SCLA - ENGLISH - PROF. WRITING	1	1	0	1	0	0
	822D	SCLA - ENGLISH - FILM STUDIES	1	0	0	0	0	0
	822E	SCLA - ENGLISH - CREATIVE WRITING	0	0	0	0	1	1
	825A	SCLA - SEC. ED. - ENGLISH EDUC	1	1	3	3	1	1
	825B	SCLA - SEC. ED. - BIOLOGY EDUC	0	0	0	1	1	0
	825C	SCLA - SEC. ED. - MATH. EDUC.	0	0	0	0	1	0
	825D	SCLA - SEC. ED. - SOC SCI EDUC	1	0	0	1	1	1
	826	SCLA - COMMUNICATIONS	0	0	0	1	0	0
	826A	SCLA - COMMUNICATIONS - MASS COMM.	4	0	0	0	0	0
	827	SCLA - INSTRUMENTAL MUSIC EDUC	3	1	0	0	0	1
	828	SCLA - SCLA - VOCAL MUSIC EDUCATION	0	0	0	0	0	1
	830	SCLA - PHYSICAL SCIENCE	0	0	0	1	0	0
	837A	SCLA - HOSPITALITY SERVICES	1	0	0	0	0	0
	837C	SCLA - TRAVEL & TOURISM	2	0	1	0	0	0
	837D	SCLA - CULINARY ARTS	0	0	0	0	0	1
	838	SCLA - BIOLOGY	0	1	1	0	1	1
	838A	SCLA - BIOLOGY - BIOMEDICAL	1	2	1	0	0	0
	838B	SCLA - BIOLOGY - NATURAL SCI.	0	0	1	2	2	2
	838V	VETERINARY TECHNOLOGY (SC)	0	0	2	3	0	0
	840	SCLA - NURSING	2	3	2	4	3	3
	843A	ELECTRONICS (SC)	0	1	0	0	0	0
	843B	BIOMEDICAL (SC)	0	1	1	0	0	0
	846	SCLA - MATHEMATICS	0	0	0	1	1	1
	847	SCLA - CHILD & FAMILY STUDIES	0	0	0	0	0	1
	850	SCLA - CRIMINAL JUSTICE	0	0	0	1	0	2
858	SCLA - HISTORY	0	0	0	0	0	1	

Scholars' College (Cont.)	859	SCLA - PSYCHOLOGY	10	13	12	8	9	10
	873	SOCIAL WORK	0	1	1	1	1	1
	877	SCLA - HEALTH & EXERCISE SCI.	0	0	0	1	0	0
		Total	167	146	137	127	93	84
Social Work	274	SOCIAL WORK	271	310	329	336	360	291
		Total	271	310	329	336	360	291
University Studies	220	LIBERAL ARTS	21	16	11	13	24	27
	220G	LIB. ARTS - ETHNOARCHAEOLOGY	1	3	2	1	0	0
	220J	LIBERAL ARTS - GEOGRAPHY	0	0	0	0	1	1
	220L	CREATIVE & PERFORMING ARTS	0	4	8	8	7	1
	700	GENERAL UNDERGRADUATE	95	92	110	69	48	37
	701	HIGH SCHOOL STUDENTS (STEP UP)	1203	1357	1601	1565	2091	2072
	712	HIGH SCHOOL STUDENTS	1	0	2	0	0	0
	733	GENERAL STUDIES	68	73	75	84	63	70
	733B	GEN. STUD. - CHILD DEVELOPMENT	2	2	1	1	0	0
	733R	GEN STU - RADIOLOGIC SCIENCES	15	20	15	0	5	6
	733S	GEN STU - ALLIED HEALTH	0	0	4	0	0	1
	733T	GEN. STUD. - CHILD AND FAMILY STUDIES	0	0	2	2	1	0
	734	GENERAL STUDIES	237	246	208	180	147	146
	734C	GS - COMPUTER & NATURAL SCI.	17	19	17	16	15	10
	734E	GEN. STUD. - CREOLE STUDIES	1	1	1	0	0	0
	734G	GEN. STUD. - SOCIAL SCIENCES	141	143	140	172	156	155
	734H	GEN. STUD. - HUMANITIES	12	21	20	14	9	13
	734K	GEN. STUD. - 21 CENT ORG LEARN	0	1	0	0	0	0
	734P	GS - PROFESSIONAL STUDIES	1	1	0	0	0	0
		Total	1815	1999	2217	2125	2567	2539

Top 10 Majors by Year (Fall Enrollment)

2010	2011	2012
410 - Nursing (BSN) (1166) 400 - Nursing (ASN) (706) 701 - High School Students (STEP UP) (660) 734 - General Studies (BGS) (601) 110 - Business Administration (522) 392 - Psychology (496) 618 - Biology (448) 250 - Criminal Justice (326) 615 - Radiologic Sciences (243) 274 - Social Work (213)	410 - Nursing (BSN) (1347) 701 - High School Students (STEP UP) (626) 400 - Nursing (ASN) (617) 734 - General Studies (BGS) (596) 110 - Business Administration (549) 392 - Psychology (475) 618 - Biology (459) 250 - Criminal Justice (344) 615 - Radiologic Sciences (276) 274 - Social Work (224)	410 - Nursing (BSN) (1344) 701 - High School Students (STEP UP) (665) 400 - Nursing (ASN) (628) 110 - Business Administration (597) 734 - General Studies (BGS) (519) 392 - Psychology (513) 618 - Biology (513) 250 - Criminal Justice (356) 615 - Radiologic Sciences (281) 274 - Social Work (197)
2013	2014	2015
410 - Nursing (BSN) (1238) 701 - High School Students (STEP UP) (729) 110 - Business Administration (560) 400 - Nursing (ASN) (526) 618 - Biology (473) 392 - Psychology (453) 734 - General Studies (BGS) (451) 250 - Criminal Justice (362) 615 - Radiologic Sciences (233) 377 - Health & Exercise Science (199)	410 - Nursing (BSN) (1196) 701 - High School Students (STEP UP) (977) 110 - Business Administration (559) 618 - Biology (476) 400 - Nursing (ASN) (438) 392 - Psychology (426) 734 - General Studies (BGS) (394) 250 - Criminal Justice (374) 546 - Nursing (MSN) (231) 615 - Radiologic Sciences (237)	410 - Nursing (BSN) (1175) 701 - High School Students (STEP UP) (1134) 110 - Business Administration (555) 618 - Biology (450) 400 - Nursing (ASN) (449) 392 - Psychology (406) 250 - Criminal Justice (382) 734 - General Studies (BGS) (355) 615 - Radiologic Sciences (273) 101 - Accounting (227)
2016	2017	2018
410 - Nursing (BSN) (1288) 701 - High School Students (STEP UP) (1203) 110 - Business Administration (595) 618 - Biology (505) 400 - Nursing (ASN) (554) 392 - Psychology (449) 734 - General Studies (BGS) (409) 250 - Criminal Justice (369) 274 - Social Work (271) 102 - Computer Information Systems (262)	410 - Nursing (BSN) (1473) 701 - High School Students (STEP UP) (1357) 400 - Nursing (ASN) (671) 110 - Business Administration (581) 618 - Biology (507) 392 - Psychology (448) 734 - General Studies (BGS) (432) 250 - Criminal Justice (379) 274 - Social Work (310) 102 - Computer Information Systems (300)	701 - High School Students (STEP UP) (1601) 410 - Nursing (BSN) (1538) 400 - Nursing (ASN) (777) 110 - Business Administration (567) 618 - Biology (518) 392 - Psychology (452) 734 - General Studies (BGS) (386) 250 - Criminal Justice (340) 274 - Social Work (329) 102 - Computer Information Systems (308)
2019	2020	2021
410 - Nursing (BSN) (1581) 701 - High School Students (STEP UP) (1565) 400 - Nursing (ASN) (854) 110 - Business Administration (562) 618 - Biology (508) 392 - Psychology (456) 734 - General Studies (BGS) (382) 274 - Social Work (336) 250 - Criminal Justice (331) 615 - Radiologic Sciences (303)	701 - High School Students (STEP UP) (2091) 410 - Nursing (BSN) (1751) 400 - Nursing (ASN) (740) 110 - Business Administration (565) 392 - Psychology (479) 618 - Biology (474) 250 - Criminal Justice (360) 274 - Social Work (360) 615 - Radiologic Sciences (341) 734 - General Studies (BGS) (327)	701 - High School Students (STEP UP) (2072) 410 - Nursing (BSN) (1556) 400 - Nursing (ASN) (683) 110 - Business Administration (520) 392 - Psychology (503) 618 - Biology (433) 615 - Radiologic Sciences (365) 546 - Nursing (MSN) (357) 734 - General Studies (BGS) (324) 250 - Criminal Justice (312)

Top 10 Parishes by Year (Fall Enrollment)

2010	2011	2012
Rapides (1135) Natchitoches (998) Caddo (955) Vernon (833) Bossier (542) Sabine (429) East Baton Rouge (219) Grant (208) Beauregard (207) Winn (184)	Rapides (1172) Caddo (972) Natchitoches (967) Vernon (761) Bossier (580) Sabine (380) East Baton Rouge (230) Grant (204) Desoto (187) Winn (186)	Rapides (1086) Caddo (933) Natchitoches (895) Vernon (779) Bossier (534) Sabine (407) East Baton Rouge (253) Grant (215) Winn (209) Desoto (186)
2013	2014	2015
Rapides (1110) Caddo (887) Natchitoches (880) Vernon (838) Bossier (609) Sabine (417) East Baton Rouge (271) Grant (226) Desoto (185) Avoyelles (172)	Rapides (1079) Caddo (961) Natchitoches (849) Vernon (824) Bossier (606) Sabine (434) East Baton Rouge (249) Grant (179) Winn (167) Calcasieu (163)	Rapides (1070) Caddo (969) Natchitoches (855) Vernon (849) Bossier (568) Sabine (436) East Baton Rouge (250) Desoto (178) Grant (175) Lafayette (169)
2016	2017	2018
Rapides (1168) Caddo (1011) Natchitoches (980) Vernon (814) Bossier (626) Sabine (439) East Baton Rouge (249) Desoto (204) Lafayette (204) Grant (187)	Rapides (1265) Caddo (1055) Natchitoches (991) Vernon (791) Bossier (709) Sabine (482) Desoto (269) East Baton Rouge (259) Winn (220) Lafayette (205)	Rapides (1272) Caddo (1070) Natchitoches (906) Vernon (820) Bossier (749) Sabine (460) Desoto (288) East Baton Rouge (259) Lafayette (231) Winn (202)
2019	2020	2021
Rapides (1256) Caddo (1079) Natchitoches (934) Vernon (781) Bossier (741) Sabine (449) East Baton Rouge (400) Desoto (261) Webster (237) Lafayette (221)	Rapides (1258) Caddo (1157) Natchitoches (980) Bossier (909) Vernon (806) Sabine (482) East Baton Rouge (460) Desoto (285) Lafayette (246) Webster (238)	Rapides (1124) Caddo (1066) Natchitoches (934) Bossier (857) Vernon (788) Sabine (483) East Baton Rouge (453) Desoto (263) Grant (252) Lafayette (241)

University Snapshot Enrollment by Gender

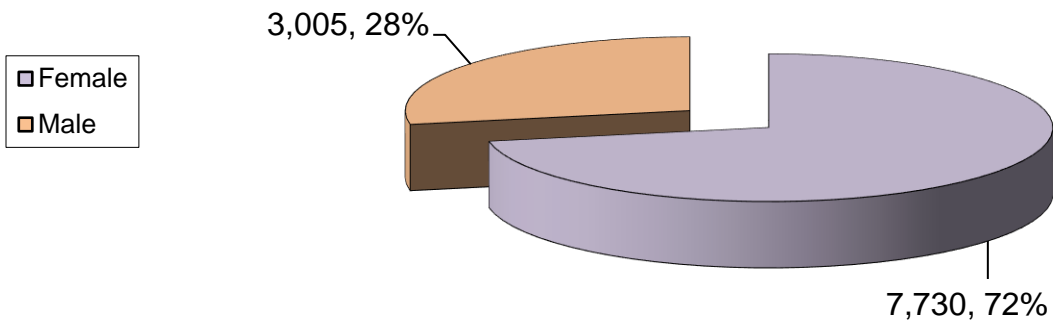

Enrollment by Ethnicity

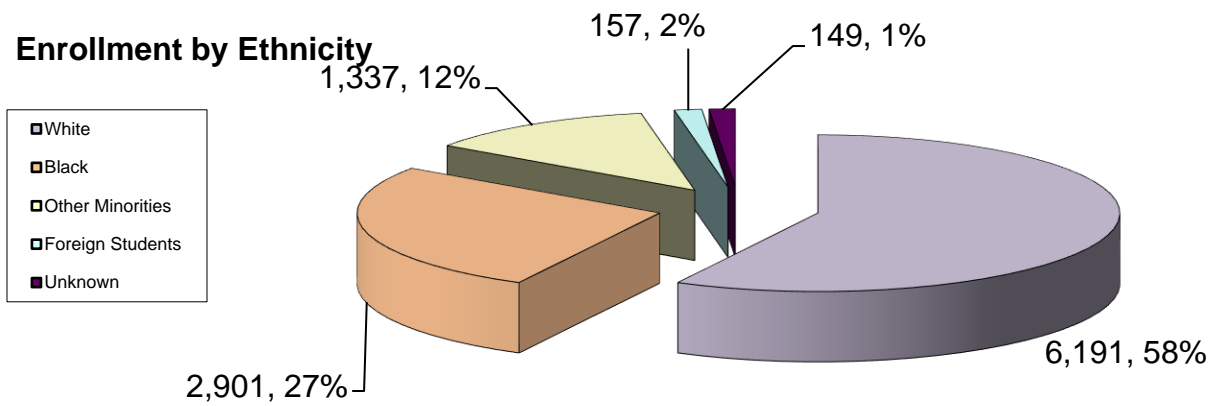

Enrollment by Full-time/Part-time Status

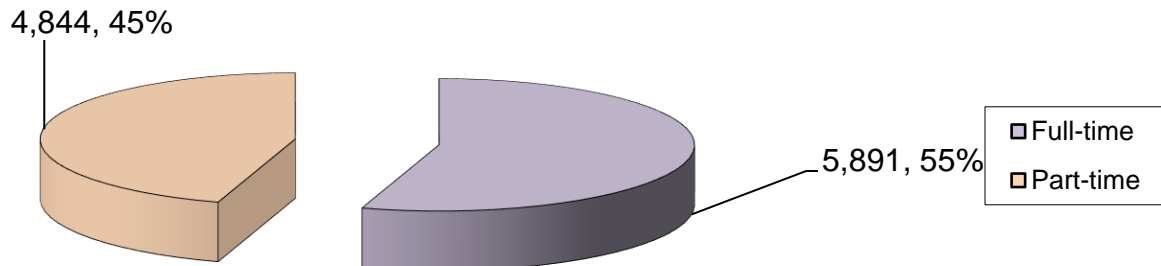

Enrollment by Classification

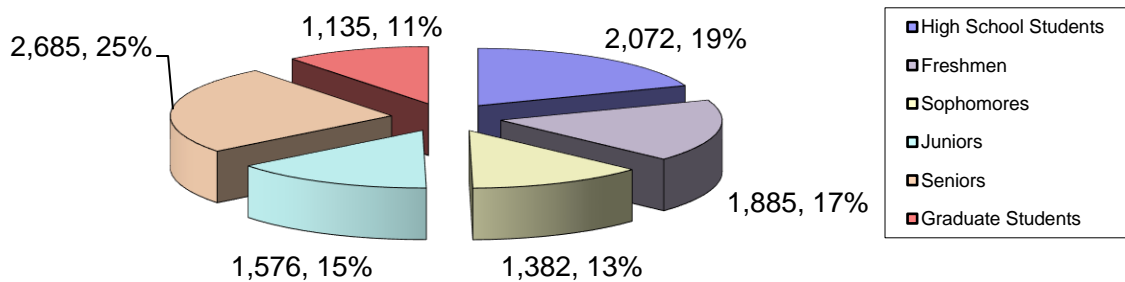

Fall 2021 Applicants

Enrollment File:
1300 Entering Freshmen/Other
<i>1260 New</i>
<i>40 Continuing From Summer</i>

Applicant File:
3704 Entering Freshmen Applicants
3349 Admitted
<i>3306 Regular or Provisional Admit</i>
<i>43 Exception Admit</i>
231 Withdrew Application
<i>201 WAs - Withdrew After Admittance</i>
<i>15 WBs - Withdrew Before Admittance</i>
<i>14 Deferred Semesters (WA)</i>
<i>0 Deferred Semesters (WB)</i>
66 Referred
425 Missing Requirements
9 Not Referrable
49 Wait List
1260 Enrolled
<i>1188 Entering Freshmen</i>
<i>56 FN Sophomores</i>
<i>16 FN Juniors</i>

Key Statistics:				
	<u>This Year - Admits w/ WAs</u>	<u>This Year - Admits w/o WAs</u>	<u>Last Year - Admits w/ WAs</u>	<u>Last Year - Admits w/o WAs</u>
Applicant to Admit Rate:	96.25%	90.42%	94.75%	85.38%
Admit To Enrollment Rate:	35.34%	37.62%	36.61%	40.63%
Applicant to Enrollment Rate:	34.02%	34.02%	34.69%	34.69%

Of the Enrolled Entering Freshmen/Sophomores (Not Including Those Continuing From Summer)			
<i>Exception Admits</i>	21		1.67%

Fall 2021 Report on Departmental Applicants, Admits, and Enrollees

Preparatory							
Department	# of Applicants	# of Admits	# of Enrollees*	App. To Admit	Admit to Enr.	App. To Enr.	
University Studies	1514	1512	1322	99.87%	87.43%	87.32%	
Undergraduates Excluding Preparatory							
Department	# of Applicants	# of Admits	# of Enrollees*	App. To Admit	Admit to Enr.	App. To Enr.	New Students**
Allied Health	254	204	124	80.31%	60.78%	48.82%	101
Biological and Physical Science	636	552	160	86.79%	28.99%	25.16%	149
Business	833	671	259	80.55%	38.60%	31.09%	221
Creative and Performing Arts	281	231	91	82.21%	39.39%	32.38%	87
Criminal Justice, History, & S.S.	339	258	84	76.11%	32.56%	24.78%	69
Education	384	300	132	78.13%	44.00%	34.38%	111
English, Foreign Languages, and Cultural Studies	29	24	8	82.76%	33.33%	27.59%	8
Engineering Technology	197	165	40	83.76%	24.24%	20.30%	40
Health and Human Performance	252	219	94	86.90%	42.92%	37.30%	88
Mathematics	11	5	2	45.45%	40.00%	18.18%	2
Nursing	1833	1367	655	74.58%	47.92%	35.73%	559
Psychology	474	391	142	82.49%	36.32%	29.96%	112
Scholars	44	43	32	97.73%	74.42%	72.73%	32
Social Work	200	140	59	70.00%	42.14%	29.50%	46
University Studies	366	293	137	80.05%	46.76%	37.43%	73
Undergraduate Total	6133	4863	2019	79.29%	41.52%	32.92%	1698
Graduate Students							
Departments	# of Applicants	# of Admits	# of Enrollees*	App. To Admit	Admit to Enr.	App. To Enr.	New Students**
Allied Health	20	19	15	95.00%	78.95%	75.00%	15
Business	4	3	2	75.00%	66.67%	50.00%	2
Creative and Performing Arts	17	6	6	35.29%	100.00%	35.29%	6
Criminal Justice, History, & S.S.	15	7	10	46.67%	142.86%	66.67%	9
Education	203	166	113	81.77%	68.07%	55.67%	83
English, Foreign Languages, and Cultural Studies	20	17	13	85.00%	76.47%	65.00%	9
Graduate Studies	11	9	6	81.82%	66.67%	54.55%	3
Health and Human Performance	24	14	14	58.33%	100.00%	58.33%	14
Nursing	208	148	98	71.15%	66.22%	47.12%	93
Psychology	22	12	10	54.55%	83.33%	45.45%	10
Graduate Total	544	401	287	73.71%	71.57%	52.76%	244

*Students may or may not be enrolled in the major of their application as of the 14th class day.

**New students include entering freshmen, entering SOs/JRs, transfer students, and new graduate students (GD, GN, or GT). The difference between the # of new students and the # of enrollees is the fact that new students excludes preparatory, special admit, readmit, and graduate readmit students and includes continuing entering freshmen from the summer.

Fall 2021 Enrollment by College

<u>College</u>	<u>Enrollment</u>	<u>Percentage</u>
Arts and Sciences	4,251	39.60%
Education and Human Development	2,241	20.88%
Nursing and School of Allied Health	3,136	29.21%
College of Business and Technology	1,107	10.31%
Grand Total	10,735	100.00%

Enrollment By College

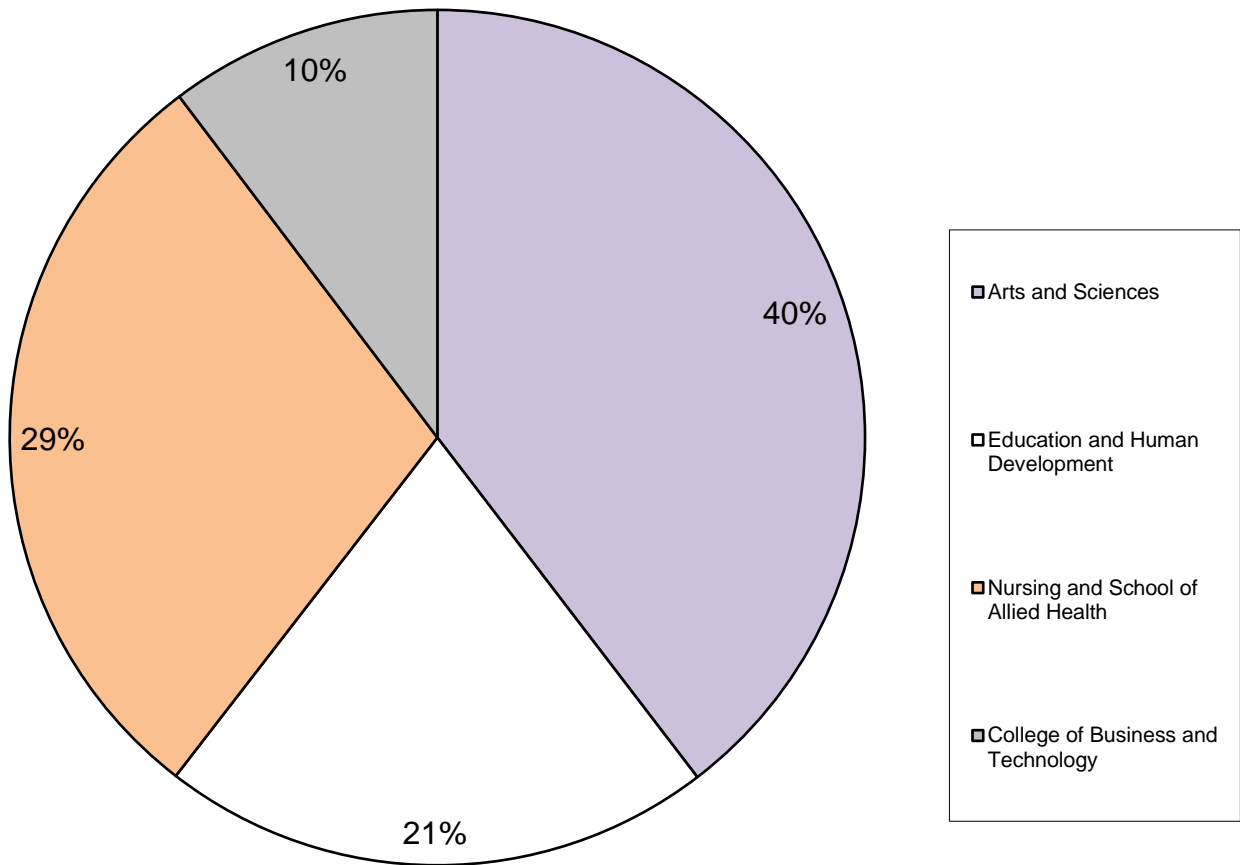

Fall 2021 Enrollment by College/Department/School

<u>Department/School</u>	<u>Enrollment</u>	<u>Percentage</u>
Allied Health	478	4.45%
Biological and Physical Sciences	524	4.88%
Business	1107	10.31%
Creative and Performing Arts	420	3.91%
Criminal Justice, History, and Social Sciences	428	3.99%
Education	1054	9.82%
Engineering Technology	161	1.50%
English, Foreign Languages, and Cultural Studies	74	0.69%
Graduate Studies	13	0.12%
Health and Human Performance	316	2.94%
Mathematics	8	0.07%
Nursing	2658	24.76%
Psychology	580	5.40%
Scholars' College	84	0.78%
Social Work	291	2.71%
University Studies	2539	23.65%
Grand Total	10735	100.00%

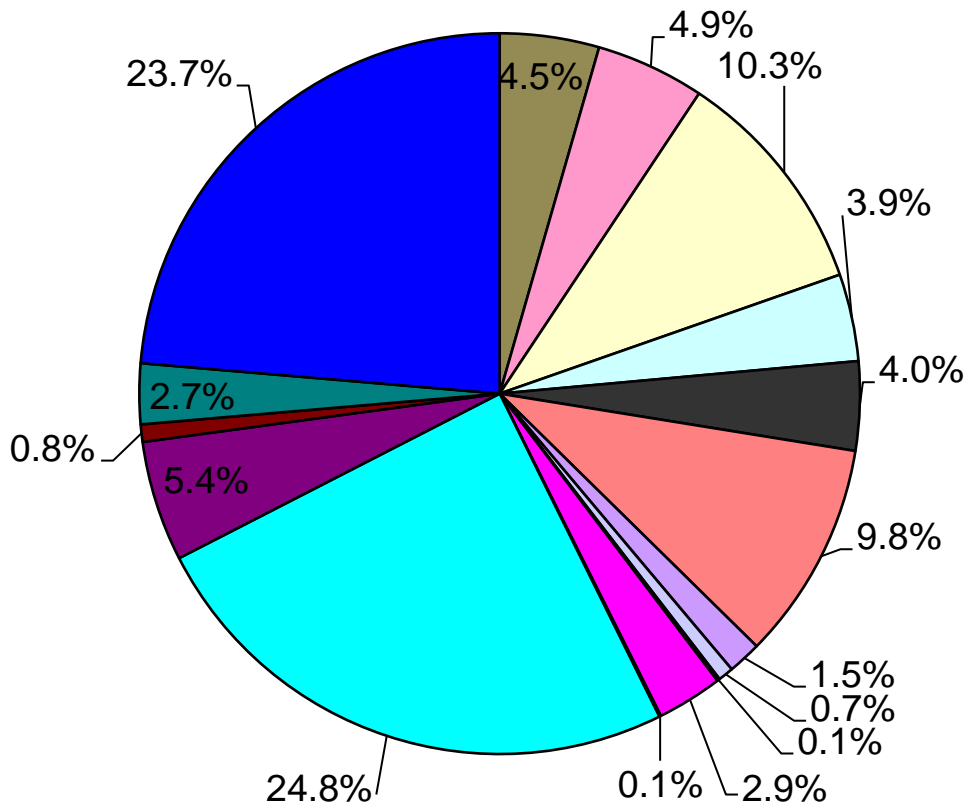

Enrollment by Department

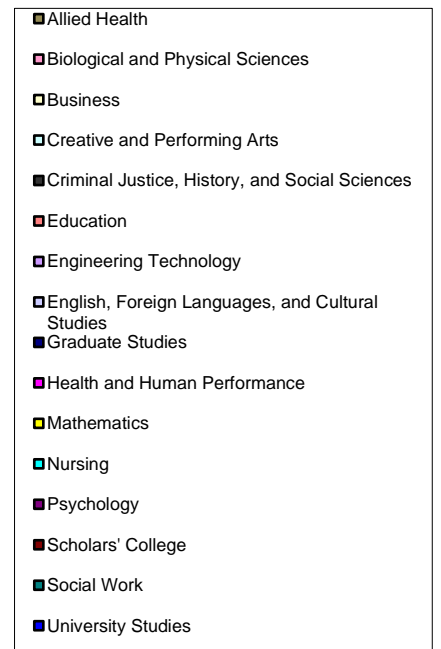

Fall 2021 Average ACT Scores for Enrolled Students by Department/School

<u>Department/School</u>	<u>Composite</u>	<u>English</u>	<u>Math</u>	<u>Reading</u>	<u>Science</u>
Allied Health	19.94	20.57	18.96	21.18	20.67
Biological and Physical Sciences	22.11	22.93	20.48	23.72	22.79
Business	21.34	21.76	20.35	22.76	21.83
Creative and Performing Arts	22.30	23.62	20.31	23.90	22.39
Criminal Justice, History, and Social Sciences	20.28	20.69	18.60	22.26	20.77
Education	21.46	22.18	20.09	23.05	21.72
Engineering Technology	20.86	20.43	20.52	21.50	22.17
English, Foreign Languages, and Cultural Studies	22.09	24.46	19.23	24.49	21.09
Health and Human Performance	19.57	19.46	18.73	20.65	20.46
Mathematics	22.13	22.63	22.13	21.63	22.50
Nursing	20.38	20.90	19.28	21.51	20.92
Psychology	20.88	21.97	19.02	22.84	21.11
Scholars' College	28.84	30.55	25.75	31.37	28.38
Social Work	19.52	19.66	18.24	21.02	20.18
University Studies	19.88	20.17	18.62	21.15	20.43
University Average	20.98	21.58	19.65	22.41	21.47

Note: Only students who had ACT scores in all five areas were included in the calculation of the average. No SAT scores were converted.

Note: Only non-preparatory undergraduates are included in this table.

Fall 2021 Average ACT Scores for Entering Freshmen by Department/School

<u>Department/School</u>	<u>Composite</u>	<u>English</u>	<u>Math</u>	<u>Reading</u>	<u>Science</u>
Allied Health	18.96	19.28	18.49	20.23	19.81
Biological and Physical Sciences	20.77	21.28	19.12	22.32	21.70
Business	20.31	20.49	19.52	21.55	21.03
Creative and Performing Arts	21.34	21.88	19.92	22.77	21.67
Criminal Justice, History, and Social Sciences	19.81	19.90	17.98	22.26	20.52
Education	20.95	21.56	19.48	22.91	21.41
Engineering Technology	18.65	18.50	18.62	18.79	20.12
English, Foreign Languages, and Cultural Studies	20.50	22.13	17.88	23.38	19.25
Health and Human Performance	19.03	19.17	17.98	20.09	19.94
Mathematics	15.50	15.00	15.50	15.00	15.50
Nursing	18.99	19.11	18.00	20.02	20.01
Psychology	20.23	21.10	18.15	22.48	20.57
Scholars' College	28.91	30.56	26.00	31.44	28.53
Social Work	17.42	16.96	16.50	19.00	18.29
University Studies	18.35	18.19	17.54	19.41	18.46
University Average	20.00	20.32	18.77	21.42	20.74

Note: Only students who had ACT scores in all five areas were included in the calculation of the average. No SAT scores were converted.

Note: First-time sophomores are included.

Fall 2021 ACT Composite Scores by Department/School

Department/School	ACT Range						Total
	1 - 14	15 - 19	20 - 24	25 - 29	30 - 36	Unknown	
Allied Health	13	90	111	24	0	194	432
% within Dept.	3.01%	20.83%	25.69%	5.56%	0.00%	44.91%	100.00%
Biological and Physical Sciences	13	117	212	89	27	66	524
% within Dept.	2.48%	22.33%	40.46%	16.98%	5.15%	12.60%	100.00%
Business	23	212	344	132	19	366	1096
% within Dept.	2.10%	19.34%	31.39%	12.04%	1.73%	33.39%	100.00%
Creative and Performing Arts	7	71	140	78	16	86	398
% within Dept.	1.76%	17.84%	35.18%	19.60%	4.02%	21.61%	100.00%
Criminal Justice, History, and Social Sciences	8	109	158	27	2	98	402
% within Dept.	1.99%	27.11%	39.30%	6.72%	0.50%	24.38%	100.00%
Education	13	127	206	65	19	116	546
% within Dept.	2.38%	23.26%	37.73%	11.90%	3.48%	21.25%	100.00%
Engineering Technology	5	45	70	12	3	26	161
% within Dept.	3.11%	27.95%	43.48%	7.45%	1.86%	16.15%	100.00%
English, Foreign Languages, and Cultural Studies	2	8	14	9	1	5	39
% within Dept.	5.13%	20.51%	35.90%	23.08%	2.56%	12.82%	100.00%
Health and Human Performance	15	95	101	18	0	50	279
% within Dept.	5.38%	34.05%	36.20%	6.45%	0.00%	17.92%	100.00%
Mathematics	1	2	1	4	0	0	8
% within Dept.	12.50%	25.00%	12.50%	50.00%	0.00%	0.00%	100.00%
Nursing	74	518	633	173	17	824	2239
% within Dept.	3.31%	23.14%	28.27%	7.73%	0.76%	36.80%	100.00%
Psychology	11	145	173	65	7	161	562
% within Dept.	1.96%	25.80%	30.78%	11.57%	1.25%	28.65%	100.00%
Scholars' College	0	0	9	39	35	1	84
% within Dept.	0.00%	0.00%	10.71%	46.43%	41.67%	1.19%	100.00%
Social Work	9	65	59	10	1	147	291
% within Dept.	3.09%	22.34%	20.27%	3.44%	0.34%	50.52%	100.00%
University Studies	21	116	107	24	6	193	467
% within Dept.	4.50%	24.84%	22.91%	5.14%	1.28%	41.33%	100.00%
University	215	1720	2338	769	153	2333	7528
% within University	2.86%	22.85%	31.06%	10.22%	2.03%	30.99%	100.00%

Note: No SAT Scores were converted.

Note: Only non-preparatory undergraduates are included in this table.

Fall 2021 ACT English Scores by Department/School

Department/School	ACT Range						Total
	1 – 14	15 – 19	20 – 24	25 – 29	30 – 36	Unknown	
Allied Health	23	63	113	31	8	194	432
% within Dept.	5.32%	14.58%	26.16%	7.18%	1.85%	44.91%	100.00%
Biological and Physical Sciences	22	92	196	87	61	66	524
% within Dept.	4.20%	17.56%	37.40%	16.60%	11.64%	12.60%	100.00%
Business	53	182	314	121	60	366	1096
% within Dept.	4.84%	16.61%	28.65%	11.04%	5.47%	33.39%	100.00%
Creative and Performing Arts	7	64	121	68	52	86	398
% within Dept.	1.76%	16.08%	30.40%	17.09%	13.07%	21.61%	100.00%
Criminal Justice, History, and Social Sciences	25	81	144	47	7	98	402
% within Dept.	6.22%	20.15%	35.82%	11.69%	1.74%	24.38%	100.00%
Education	39	89	184	74	44	116	546
% within Dept.	7.14%	16.30%	33.70%	13.55%	8.06%	21.25%	100.00%
Engineering Technology	12	50	53	12	8	26	161
% within Dept.	7.45%	31.06%	32.92%	7.45%	4.97%	16.15%	100.00%
English, Foreign Languages, and Cultural Studies	2	6	10	7	9	5	39
% within Dept.	5.13%	15.38%	25.64%	17.95%	23.08%	12.82%	100.00%
Health and Human Performance	35	79	84	26	5	50	279
% within Dept.	12.54%	28.32%	30.11%	9.32%	1.79%	17.92%	100.00%
Mathematics	2	1	1	3	1	0	8
% within Dept.	25.00%	12.50%	12.50%	37.50%	12.50%	0.00%	100.00%
Nursing	133	394	604	207	75	826	2239
% within Dept.	5.94%	17.60%	26.98%	9.25%	3.35%	36.89%	100.00%
Psychology	22	109	165	68	37	161	562
% within Dept.	3.91%	19.40%	29.36%	12.10%	6.58%	28.65%	100.00%
Scholars' College	0	0	12	20	51	1	84
% within Dept.	0.00%	0.00%	14.29%	23.81%	60.71%	1.19%	100.00%
Social Work	19	51	59	10	6	146	291
% within Dept.	6.53%	17.53%	20.27%	3.44%	2.06%	50.17%	100.00%
University Studies	34	89	103	31	17	193	467
% within Dept.	7.28%	19.06%	22.06%	6.64%	3.64%	41.33%	100.00%
University	428	1350	2163	812	441	2334	7528
% within University	5.69%	17.93%	28.73%	10.79%	5.86%	31.00%	100.00%

Note: No SAT scores were converted.

Note: Only non-preparatory undergraduates are included in this table.

Fall 2021 ACT Math Scores by College/Department/School

Department/School	ACT Range						Total
	1 - 14	15 - 19	20 - 24	25 - 29	30 - 36	Unknown	
Allied Health	7	144	69	18	0	194	432
% within Dept.	1.62%	33.33%	15.97%	4.17%	0.00%	44.91%	100.00%
Biological and Physical Sciences	16	197	163	75	7	66	524
% within Dept.	3.05%	37.60%	31.11%	14.31%	1.34%	12.60%	100.00%
Business	22	331	251	120	5	367	1096
% within Dept.	2.01%	30.20%	22.90%	10.95%	0.46%	33.49%	100.00%
Creative and Performing Arts	8	150	97	50	7	86	398
% within Dept.	2.01%	37.69%	24.37%	12.56%	1.76%	21.61%	100.00%
Criminal Justice, History, and Social Sciences	15	192	77	20	0	98	402
% within Dept.	3.73%	47.76%	19.15%	4.98%	0.00%	24.38%	100.00%
Education	19	197	151	56	7	116	546
% within Dept.	3.48%	36.08%	27.66%	10.26%	1.28%	21.25%	100.00%
Engineering Technology	5	63	45	19	3	26	161
% within Dept.	3.11%	39.13%	27.95%	11.80%	1.86%	16.15%	100.00%
English, Foreign Languages, and Cultural Studies	2	18	11	3	0	5	39
% within Dept.	5.13%	46.15%	28.21%	7.69%	0.00%	12.82%	100.00%
Health and Human Performance	15	142	56	15	1	50	279
% within Dept.	5.38%	50.90%	20.07%	5.38%	0.36%	17.92%	100.00%
Mathematics	1	2	1	4	0	0	8
% within Dept.	12.50%	25.00%	12.50%	50.00%	0.00%	0.00%	100.00%
Nursing	74	776	430	123	11	825	2239
% within Dept.	3.31%	34.66%	19.21%	5.49%	0.49%	36.85%	100.00%
Psychology	24	227	109	41	0	161	562
% within Dept.	4.27%	40.39%	19.40%	7.30%	0.00%	28.65%	100.00%
Scholars' College	0	4	27	37	15	1	84
% within Dept.	0.00%	4.76%	32.14%	44.05%	17.86%	1.19%	100.00%
Social Work	11	94	34	6	0	146	291
% within Dept.	3.78%	32.30%	11.68%	2.06%	0.00%	50.17%	100.00%
University Studies	22	158	75	18	1	193	467
% within Dept.	4.71%	33.83%	16.06%	3.85%	0.21%	41.33%	100.00%
University	241	2695	1596	605	57	2334	7528
% within University	3.20%	35.80%	21.20%	8.04%	0.76%	31.00%	100.00%

Note: No SAT Scores were converted.

Note: Only non-preparatory undergraduates are included in this table.

Fall 2021 Enrollment by Age Group and Department/School

Department/School	Age Group			Total
	20 and Under	21 - 24	25 and Up	
Allied Health	140	109	183	432
% within Dept.	32.41%	25.23%	42.36%	100.00%
Biological and Physical Sciences	331	157	36	524
% within Dept.	63.17%	29.96%	6.87%	100.00%
Business	447	295	354	1096
% within Dept.	40.78%	26.92%	32.30%	100.00%
Creative and Performing Arts	225	149	24	398
% within Dept.	56.53%	37.44%	6.03%	100.00%
Criminal Justice, History, and Social Sciences	177	124	101	402
% within Dept.	44.03%	30.85%	25.12%	100.00%
Education	266	166	114	546
% within Dept.	48.72%	30.40%	20.88%	100.00%
Engineering Technology	95	60	6	161
% within Dept.	59.01%	37.27%	3.73%	100.00%
English, Foreign Languages, and Cultural Studies	21	16	2	39
% within Dept.	53.85%	41.03%	5.13%	100.00%
Health and Human Performance	183	86	10	279
% within Dept.	65.59%	30.82%	3.58%	100.00%
Mathematics	5	2	1	8
% within Dept.	62.50%	25.00%	12.50%	100.00%
Nursing	763	470	1006	2239
% within Dept.	34.08%	20.99%	44.93%	100.00%
Psychology	244	168	150	562
% within Dept.	43.42%	29.89%	26.69%	100.00%
Scholars' College	66	18	0	84
% within Dept.	78.57%	21.43%	0.00%	100.00%
Social Work	83	57	151	291
% within Dept.	28.52%	19.59%	51.89%	100.00%
University Studies	122	128	217	467
% within Dept.	26.12%	27.41%	46.47%	100.00%
University	3168	2005	2355	7528
% within University	42.08%	26.63%	31.28%	100.00%

Note: Only non-preparatory undergraduates are included in this table.

Fall 2021 Enrollment by Classification and Department/School

Department/School	Classification							Total
	PR	EFR	FR	SO	JR	SR	GR	
Allied Health	0	51	19	70	77	215	46	478
% within Dept.	0.00%	10.67%	3.97%	14.64%	16.11%	44.98%	9.62%	100.00%
Biological and Physical Science	0	131	39	94	130	130	0	524
% within Dept.	0.00%	25.00%	7.44%	17.94%	24.81%	24.81%	0.00%	100.00%
Business	0	173	87	198	210	428	11	1107
% within Dept.	0.00%	15.63%	7.86%	17.89%	18.97%	38.66%	0.99%	100.00%
Creative and Performing Arts	0	74	41	73	87	123	22	420
% within Dept.	0.00%	17.62%	9.76%	17.38%	20.71%	29.29%	5.24%	100.00%
Criminal Justice, History, and Social Sciences	0	55	42	67	97	141	26	428
% within Dept.	0.00%	12.85%	9.81%	15.65%	22.66%	32.94%	6.07%	100.00%
Education	0	76	51	123	123	173	508	1054
% within Dept.	0.00%	7.21%	4.84%	11.67%	11.67%	16.41%	48.20%	100.00%
Engineering Technology	0	40	11	31	30	49	0	161
% within Dept.	0.00%	24.84%	6.83%	19.25%	18.63%	30.43%	0.00%	100.00%
English, Foreign Languages, and Cultural Studies	0	8	0	8	9	14	35	74
% within Dept.	0.00%	10.81%	0.00%	10.81%	12.16%	18.92%	47.30%	100.00%
Graduate Studies	0	0	0	0	0	0	13	13
% within Dept.	0.00%	0.00%	0.00%	0.00%	0.00%	0.00%	100.00%	100.00%
Health and Human Performance	0	81	44	52	42	60	37	316
% within Dept.	0.00%	25.63%	13.92%	16.46%	13.29%	18.99%	11.71%	100.00%
Mathematics	0	2	0	0	4	2	0	8
% within Dept.	0.00%	25.00%	0.00%	0.00%	50.00%	25.00%	0.00%	100.00%

Fall 2021 Enrollment by Classification and Department/School (Continued)

Department/School	Classification							Total
	PR	EFR	FR	SO	JR	SR	GR	
Nursing	0	358	188	416	459	818	419	2658
% within Dept.	0.00%	13.47%	7.07%	15.65%	17.27%	30.78%	15.76%	100.00%
Psychology	0	84	41	109	132	196	18	580
% within Dept.	0.00%	14.48%	7.07%	18.79%	22.76%	33.79%	3.10%	100.00%
Scholars' College	0	23	1	16	19	25	0	84
% within Dept.	0.00%	27.38%	1.19%	19.05%	22.62%	29.76%	0.00%	100.00%
Social Work	0	27	32	45	69	118	0	291
% within Dept.	0.00%	9.28%	11.00%	15.46%	23.71%	40.55%	0.00%	100.00%
University Studies	2072	40	66	80	88	193	0	2539
% within Dept.	81.61%	1.58%	2.60%	3.15%	3.47%	7.60%	0.00%	100.00%
University	2072	1223	662	1382	1576	2685	1135	10735
% within University	19.30%	11.39%	6.17%	12.87%	14.68%	25.01%	10.57%	100.00%

Fall 2021 Enrollment by Degree Sought and Department/School

Department/School	Degree Sought										Total
	Associate	Bachelor	PBC	Master's	PMC	Doctorate	Doctorate (Professional)	Specialist	GC	Non-Degree	
Allied Health	0	429	3	46	0	0	0	0	0	0	478
% within Dept.	0.00%	89.75%	0.63%	9.62%	0.00%	0.00%	0.00%	0.00%	0.00%	0.00%	100.00%
Biological and Physical Sciences	70	454	0	0	0	0	0	0	0	0	524
% within Dept.	13.36%	86.64%	0.00%	0.00%	0.00%	0.00%	0.00%	0.00%	0.00%	0.00%	100.00%
Business	0	1096	0	11	0	0	0	0	0	0	1107
% within Dept.	0.00%	99.01%	0.00%	0.99%	0.00%	0.00%	0.00%	0.00%	0.00%	0.00%	100.00%
Creative and Performing Arts	0	398	0	22	0	0	0	0	0	0	420
% within Dept.	0.00%	94.76%	0.00%	5.24%	0.00%	0.00%	0.00%	0.00%	0.00%	0.00%	100.00%
Criminal Justice, History, and Social Sciences	0	402	0	26	0	0	0	0	0	0	428
% within Dept.	0.00%	93.93%	0.00%	6.07%	0.00%	0.00%	0.00%	0.00%	0.00%	0.00%	100.00%
Education	0	541	89	335	5	70	0	14	0	0	1054
% within Dept.	0.00%	51.33%	8.44%	31.78%	0.47%	6.64%	0.00%	1.33%	0.00%	0.00%	100.00%
Engineering Technology	26	134	1	0	0	0	0	0	0	0	161
% within Dept.	16.15%	83.23%	0.62%	0.00%	0.00%	0.00%	0.00%	0.00%	0.00%	0.00%	100.00%
English, Foreign Languages, and Cultural Studies	0	39	0	29	0	0	0	0	6	0	74
% within Dept.	0.00%	52.70%	0.00%	39.19%	0.00%	0.00%	0.00%	0.00%	8.11%	0.00%	100.00%
Graduate Studies	0	0	0	0	0	0	0	0	0	13	13
% within Dept.	0.00%	0.00%	0.00%	0.00%	0.00%	0.00%	0.00%	0.00%	0.00%	100.00%	100.00%
Health and Human Performance	0	279	0	37	0	0	0	0	0	0	316
% within Dept.	0.00%	88.29%	0.00%	11.71%	0.00%	0.00%	0.00%	0.00%	0.00%	0.00%	100.00%
Mathematics	0	8	0	0	0	0	0	0	0	0	8
% within Dept.	0.00%	100.00%	0.00%	0.00%	0.00%	0.00%	0.00%	0.00%	0.00%	0.00%	100.00%

Fall 2021 Enrollment by Degree Sought and Department/School (Continued)

Department/School	Degree Sought										Total
	Associate	Bachelor	PBC	Master's	PMC	Doctorate	Doctorate (Professional)	Specialist	GC	Non-Degree	
Nursing	683	1556	0	357	15	0	47	0	0	0	2658
% within Dept.	25.70%	58.54%	0.00%	13.43%	0.56%	0.00%	1.77%	0.00%	0.00%	0.00%	100.00%
Psychology	0	562	0	18	0	0	0	0	0	0	580
% within Dept.	0.00%	96.90%	0.00%	3.10%	0.00%	0.00%	0.00%	0.00%	0.00%	0.00%	100.00%
Scholars' College	0	84	0	0	0	0	0	0	0	0	84
% within Dept.	0.00%	100.00%	0.00%	0.00%	0.00%	0.00%	0.00%	0.00%	0.00%	0.00%	100.00%
Social Work	0	291	0	0	0	0	0	0	0	0	291
% within Dept.	0.00%	100.00%	0.00%	0.00%	0.00%	0.00%	0.00%	0.00%	0.00%	0.00%	100.00%
University Studies	77	354	0	0	0	0	0	0	0	2108	2539
% within Dept.	3.03%	13.94%	0.00%	0.00%	0.00%	0.00%	0.00%	0.00%	0.00%	83.02%	100.00%
University	856	6627	93	881	20	70	47	14	6	2121	10735
% within University	7.97%	61.73%	0.87%	8.21%	0.19%	0.65%	0.44%	0.13%	0.06%	19.76%	100.00%

Fall 2021 Enrollment by Distance Learning, Student Level, and Department/School

<u>Department/School</u>	<u>Undergraduates Taking Distance Learning Classes</u>		<u>Graduates Taking Distance Learning Classes</u>	
	<u>Taking</u>	<u>Not Taking</u>	<u>Taking</u>	<u>Not Taking</u>
Allied Health	411	21	46	0
% within Dept.	95.14%	4.86%	100.00%	0.00%
Biological and Physical Sciences	359	165	0	0
% within Dept.	68.51%	31.49%	#DIV/0!	#DIV/0!
Business	1003	93	10	1
% within Dept.	91.51%	8.49%	90.91%	9.09%
Creative and Performing Arts	216	182	10	12
% within Dept.	54.27%	45.73%	45.45%	54.55%
Criminal Justice, History, and Social Sciences	362	40	26	0
% within Dept.	90.05%	9.95%	100.00%	0.00%
Education	438	108	508	0
% within Dept.	80.22%	19.78%	100.00%	0.00%
Engineering Technology	140	21	0	0
% within Dept.	86.96%	13.04%	#DIV/0!	#DIV/0!
English, Foreign Languages, and Cultural Studies	20	19	35	0
% within Dept.	51.28%	48.72%	100.00%	0.00%
Graduate Studies	0	0	12	1
% within Dept.	#DIV/0!	#DIV/0!	92.31%	7.69%
Health and Human Performance	209	70	37	0
% within Dept.	74.91%	25.09%	100.00%	0.00%
Mathematics	3	5	0	0
% within Dept.	37.50%	62.50%	#DIV/0!	#DIV/0!
Nursing	2046	193	419	0
% within Dept.	91.38%	8.62%	100.00%	0.00%
Psychology	482	80	1	17
% within Dept.	85.77%	14.23%	5.56%	94.44%
Scholars' College	34	50	0	0
% within Dept.	40.48%	59.52%	#DIV/0!	#DIV/0!
Social Work	268	23	0	0
% within Dept.	92.10%	7.90%	#DIV/0!	#DIV/0!
University Studies	2384	155	0	0
% within Dept.	93.90%	6.10%	#DIV/0!	#DIV/0!
University	8375	1225	1104	31
% within Dept.	87.24%	12.76%	97.27%	2.73%

Note: A distance-learning course is considered an Internet, Compressed Video, or hybrid class.

Fall 2021 Enrollment in Minors

Minor	# of Minors
MI02 - Accounting	13
MI03 - Addiction Studies	34
MI06 - Anthropology	9
MI08 - Art	13
MI09 - Athletic Training	5
MI11 - Biology	28
MI13 - Communication	20
MI14 - Business Administration	87
MI16 - Chemistry	26
MI18 - Child Dev & Family Rel	1
MI22 - Computer Information Systems	41
MI24 - Dance	14
MI29 - Child & Family Studies	30
MI30 - Electronics Engineering Techno	1
MI31 - Foreign Language	4
MI32 - English	39
MI35 - Creative Writing	1
MI38 - Geography	3
MI41 - Global Studies	1
MI43 - Creole Studies	1
MI44 - History	35
MI45 - Hospitality Mgt and Tourism	17
MI48 - Industrial Engineering Technol	2
MI54 - Mathematics	6
MI56 - Microbiology	4
MI57 - Military Leadership	10
MI58 - Military Science	1
MI60 - Music (Performance)	22
MI61 - Music Business	5
MI62 - Music (Theory)	8
MI67 - Pre-Law & Paralegal Studies	20
MI68 - Photography	20
MI71 - Philosophy	2
MI75 - Professional French Studies	2
MI76 - Political Science	5
MI78 - Psychology	92
MI80 - Social Science	321
MI84 - Spanish	31
MI90 - Theatre	23
MI91 - Wildlife Management	6
MI94 - Criminal Justice	35
MI95 - Liberal Arts	6
MI97 - Classics	1
MI98 - P.E., Sport and Leisure Manage	18
MI99 - Culinary Arts	18

Fall 2021 Enrollment in Dual or Double Majors

Major	# of Majors
044 - PROJECT MANAGEMENT	1
050 - TESOL	2
071 - BUSINESS ANALYTICS UC	1
101 - ACCOUNTING	3
102 - COMPUTER INFORMATION SYSTEMS	1
102G - CIS - CYBER SECURITY	1
110 - BUSINESS ADMINISTRATION	15
110I - BUSINESS ADM. - FINANCE	1
110J - BUSINESS ADM. - MANAGEMENT	1
110K - BUSINESS ADM. - MARKETING	1
110L - BUSINESS ADM. - INTERNATL BSN	3
110N - BUSINESS ADM. - ENTREPRENEURSHIP	1
135 - HOSPITALITY MGT & TOURISM	1
135A - HMT - HOSPITALITY SERVICES	1
140 - ENGINEERING TECHNOLOGY	1
140B - INDUSTRIAL	1
141 - ELECTRONIC ENGINEERING TECH	1
145 - INDUSTRIAL ENGINEERING TECH.	2
214 - FINE AND GRAPHIC ARTS	2
214A - FINE & GRA. ARTS - GRA. COMM.	1
221A - ENGLISH - LITERATURE	1
221B - ENGLISH - PROFESSIONAL WRITING	1
221D - ENGLISH - FILM STUDIES	2
221E - ENGLISH - CREATIVE WRITING	1
225E - COMMUNICATION - STRATEGIC	2
225H - COMM. - JOURN, BROAD, & DM PRODUCTION	2
225I - COMM. - SPORTS MEDIA	1
242 - MUSIC	1
242E - MUSIC PERF. - MUSIC BUSINESS	2
242P - MUSIC - PERFORMANCE	2
244 - DANCE	3
245 - THEATER	2
245B - THEATRE- PERFORMANCE/DIRECTING	1
245C - THEATRE - MUSICAL THEATRE PERF	1
250 - CRIMINAL JUSTICE	6
261 - HISTORY	3
274 - SOCIAL WORK	1
3102 - ELEMENTARY EDUCATION	1
320E - SEC. EDUC. - ENGLISH EDUC.	1
320S - SEC. EDUC. - SOC. STUDIES ED.	1
327 - MUSIC EDUC. - INSTRUMENTAL	2
328 - MUSIC EDUC. - VOCAL	2
329 - MUSIC ED. - VOCAL/INSTRUMENTAL	1
377 - HEALTH & EXERCISE SCIENCE	6
377P - H&ES - PRE-PHYSICAL THERAPY	1
392 - PSYCHOLOGY	30

Major	# of Majors
395 - ADDICTION STUDIES	4
400 - ASSC. OF SCIENCE IN NURSING	5
410 - NURSING	6
536B - HAHP - HEALTH PROMOTION	1
615 - RADIOLOGIC SCIENCES	3
618 - BIOLOGY	3
618M - BIOLOGY - BIOMEDICAL	3
618N - BIOLOGY - NATURAL SCIENCE	2
618V - BIOLOGY - VETERINARY TECH.	3
637 - PHYSICAL SCIENCE	1
642 - MATHEMATICS	2
717 - BUSINESS ADMINISTRATION	1
725 - VETERINARY TECHNOLOGY	11
733 - GENERAL STUDIES	132
733S - GEN STU - ALLIED HEALTH	1
734 - GENERAL STUDIES	13
734C - GS - COMPUTER & NATURAL SCI.	1
734G - GEN. STUD. - SOCIAL SCIENCES	8
734H - GEN. STUD. - ARTS & COMM.	2
820 - LIBERAL ARTS	1
820B - LIB ARTS - HUM. & SOC. THOUGHT	2

Fall 2021 Enrollment by Student Level and Department/School

<u>Department/School</u>	<u>Student Level</u>			<u>Total</u>
	<u>Preparatory</u>	<u>Undergraduate</u>	<u>Graduate</u>	
Allied Health	0	432	46	478
% within Dept.	0.00%	90.38%	9.62%	100.00%
Biological and Physical Sciences	0	524	0	524
% within Dept.	0.00%	100.00%	0.00%	100.00%
Business	0	1096	11	1107
% within Dept.	0.00%	99.01%	0.99%	100.00%
Creative and Performing Arts	0	398	22	420
% within Dept.	0.00%	94.76%	5.24%	100.00%
Criminal Justice, History, and Social Sciences	0	402	26	428
% within Dept.	0.00%	93.93%	6.07%	100.00%
Education	0	546	508	1054
% within Dept.	0.00%	51.80%	48.20%	100.00%
Engineering Technology	0	161	0	161
% within Dept.	0.00%	100.00%	0.00%	100.00%
English, Foreign Languages, and Cultural Studies	0	39	35	74
% within Dept.	0.00%	52.70%	47.30%	100.00%
Graduate Studies	0	0	13	13
% within Dept.	0.00%	0.00%	100.00%	100.00%
Health and Human Performance	0	279	37	316
% within Dept.	0.00%	88.29%	11.71%	100.00%
Mathematics	0	8	0	8
% within Dept.	0.00%	100.00%	0.00%	100.00%
Nursing	0	2239	419	2658
% within Dept.	0.00%	84.24%	15.76%	100.00%
Psychology	0	562	18	580
% within Dept.	0.00%	96.90%	3.10%	100.00%
Scholars' College	0	84	0	84
% within Dept.	0.00%	100.00%	0.00%	100.00%
Social Work	0	291	0	291
% within Dept.	0.00%	100.00%	0.00%	100.00%
University Studies	2072	467	0	2539
% within Dept.	81.61%	18.39%	0.00%	100.00%
University	2072	7528	1135	10735
% within University	19.30%	70.13%	10.57%	100.00%

Fall 2021 Enrollment by Ethnicity, Gender, and Department/School

Department/School	Gender	Ethnic Description									Total
		American Indian or Alaskan Native	Asian	Black, non-Hispanic	Hispanic	Foreign/ Non-Resident Alien	Native Hawaiian or Other Pacific Islander	Two or More Races	White, Non-Hispanic	Unknown	
Allied Health	Female	6	9	124	20	1	0	14	213	9	396
	Male	0	2	17	6	1	0	5	48	3	82
	Total	6	11	141	26	2	0	19	261	12	478
Biological and Physical Sciences	Female	11	3	119	24	1	0	24	213	4	399
	Male	4	1	26	6	1	1	8	75	3	125
	Total	15	4	145	30	2	1	32	288	7	524
Business	Female	3	8	171	43	13	0	22	328	9	597
	Male	2	4	120	37	11	2	37	285	12	510
	Total	5	12	291	80	24	2	59	613	21	1107
Creative and Performing Arts	Female	3	3	63	13	21	0	6	138	0	247
	Male	2	0	47	20	30	0	5	69	0	173
	Total	5	3	110	33	51	0	11	207	0	420
Criminal Justice, History, and Social Sciences	Female	2	0	91	11	2	0	13	130	4	253
	Male	4	0	50	14	1	0	6	99	1	175
	Total	6	0	141	25	3	0	19	229	5	428
Education	Female	9	6	216	42	1	0	30	547	8	859
	Male	1	0	44	15	3	0	6	125	1	195
	Total	10	6	260	57	4	0	36	672	9	1054
Engineering Technology	Female	0	0	6	2	0	0	0	9	0	17
	Male	4	0	50	11	3	0	9	64	3	144
	Total	4	0	56	13	3	0	9	73	3	161
English, Foreign Languages, and Cultural Studies	Female	0	2	6	6	0	0	0	39	0	53
	Male	0	1	3	4	0	0	1	12	0	21
	Total	0	3	9	10	0	0	1	51	0	74
Graduate Studies	Female	0	1	2	0	0	0	0	7	0	10
	Male	0	0	0	0	0	0	0	3	0	3
	Total	0	1	2	0	0	0	0	10	0	13
Health and Human Performance	Female	0	0	55	3	5	0	8	74	1	146
	Male	1	1	94	10	4	0	6	54	0	170
	Total	1	1	149	13	9	0	14	128	1	316

Fall 2021 Enrollment by Ethnicity, Gender, and College/Department/School (Continued)

Department/School	Gender	Ethnic Description									Total
		American Indian or Alaskan Native	Asian	Black, non-Hispanic	Hispanic	Foreign/ Non-Resident Alien	Native Hawaiian or Other Pacific Islander	Two or More Races	White, Non-Hispanic	Unknown	
Mathematics	Female	0	0	1	0	1	0	1	0	0	3
	Male	0	0	1	1	0	0	0	3	0	5
	Total	0	0	2	1	1	0	1	3	0	8
Nursing	Female	31	41	786	129	27	1	68	1226	25	2334
	Male	4	6	64	20	4	1	8	209	8	324
	Total	35	47	850	149	31	2	76	1435	33	2658
Psychology	Female	4	0	180	27	12	0	28	216	6	473
	Male	0	1	43	6	1	0	8	45	3	107
	Total	4	1	223	33	13	0	36	261	9	580
Scholars' College	Female	1	1	5	3	0	0	1	42	1	54
	Male	0	0	0	5	0	0	3	22	0	30
	Total	1	1	5	8	0	0	4	64	1	84
Social Work	Female	3	1	103	14	2	0	11	130	3	267
	Male	0	0	7	1	0	0	2	14	0	24
	Total	3	1	110	15	2	0	13	144	3	291
University Studies	Female	27	22	278	74	10	3	69	1118	21	1622
	Male	15	19	129	50	2	3	41	634	24	917
	Total	42	41	407	124	12	6	110	1752	45	2539
University	Female	100	97	2206	411	96	4	295	4430	91	7730
	Male	37	35	695	206	61	7	145	1761	58	3005
	Total	137	132	2901	617	157	11	440	6191	149	10735

Fall 2021 Enrollment by Full-Time/Part-Time Status, Student Level, and Department/School

Department/School	Undergraduates		Graduates	
	Full-time	Part-time	Full-time	Part-time
Allied Health	269	163	0	46
% within Dept.	62.27%	37.73%	0.00%	100.00%
Biological and Physical Science	469	55	0	0
% within Dept.	89.50%	10.50%	N/A	N/A
Business	848	248	1	10
% within Dept.	77.37%	22.63%	9.09%	90.91%
Creative and Performing Arts	386	12	17	5
% within Dept.	96.98%	3.02%	77.27%	22.73%
Criminal Justice, History, and Social Sciences	337	65	14	12
% within Dept.	83.83%	16.17%	53.85%	46.15%
Education	481	65	91	417
% within Dept.	88.10%	11.90%	17.91%	82.09%
Engineering Technology	153	8	0	0
% within Dept.	95.03%	4.97%	N/A	N/A
English, Foreign Languages, and Cultural Studies	33	6	6	29
% within Dept.	84.62%	15.38%	17.14%	82.86%
Graduate Studies	0	0	0	13
% within Dept.	N/A	N/A	0.00%	100.00%
Health and Human Performance	261	18	29	8
% within Dept.	93.55%	6.45%	78.38%	21.62%
Mathematics	7	1	0	0
% within Dept.	87.50%	12.50%	N/A	N/A
Nursing	1193	1046	26	393
% within Dept.	53.28%	46.72%	6.21%	93.79%
Psychology	451	111	13	5
% within Dept.	80.25%	19.75%	72.22%	27.78%
Scholars' College	81	3	0	0
% within Dept.	96.43%	3.57%	N/A	N/A
Social Work	211	80	0	0
% within Dept.	72.51%	27.49%	N/A	N/A
University Studies	514	2025	0	0
% within Dept.	20.24%	79.76%	N/A	N/A
University	5694	3906	197	938
% within University	59.31%	40.69%	17.36%	82.64%

Fall 2021 Enrollment by Home Campus and Department/School

Department/School	Home Campus					Total
	Alexandria	Leesville	Natchitoches	Shreveport	Other*	
Allied Health	16	3	70	38	351	478
% within Dept.	3.35%	0.63%	14.64%	7.95%	73.43%	100.00%
Biological and Physical Sciences		11	429	0	84	524
% within Dept.	0.00%	2.10%	81.87%	0.00%	16.03%	100.00%
Business	2	12	409	1	683	1107
% within Dept.	0.18%	1.08%	36.95%	0.09%	61.70%	100.00%
Creative and Performing Arts	0	1	383	0	36	420
% within Dept.	0.00%	0.24%	91.19%	0.00%	8.57%	100.00%
Criminal Justice, History, and Social Sciences	1	0	136	0	291	428
% within Dept.	0.23%	0.00%	31.78%	0.00%	67.99%	100.00%
Education	0	1	306	0	747	1054
% within Dept.	0.00%	0.09%	29.03%	0.00%	70.87%	100.00%
Engineering Technology	0	1	119	0	41	161
% within Dept.	0.00%	0.62%	73.91%	0.00%	25.47%	100.00%
English, Foreign Languages, and Cultural Studies	0	0	32	0	42	74
% within Dept.	0.00%	0.00%	43.24%	0.00%	56.76%	100.00%
Graduate Studies	0	0	1	0	12	13
% within Dept.	0.00%	0.00%	7.69%	0.00%	92.31%	100.00%
Health and Human Performance	1	3	188	0	124	316
% within Dept.	0.32%	0.95%	59.49%	0.00%	39.24%	100.00%
Mathematics	0	0	8	0	0	8
% within Dept.	0.00%	0.00%	100.00%	0.00%	0.00%	100.00%
Nursing	223	95	491	408	1441	2658
% within Dept.	8.39%	3.57%	18.47%	15.35%	54.21%	100.00%
Psychology	1	2	201	1	375	580
% within Dept.	0.17%	0.34%	34.66%	0.17%	64.66%	100.00%
Scholars' College	0	0	78	1	5	84
% within Dept.	0.00%	0.00%	92.86%	1.19%	5.95%	100.00%
Social Work	0	0	59	0	232	291
% within Dept.	0.00%	0.00%	20.27%	0.00%	79.73%	100.00%
University Studies	2	5	106	1	2425	2539
% within Dept.	0.08%	0.20%	4.17%	0.04%	95.51%	100.00%
University	246	134	3016	450	6889	10735
% within University	2.29%	1.25%	28.10%	4.19%	64.17%	100.00%

* Figures for "Other" locations include Preparatory students and online students as well as Marksville, Barksdale, BPCC, and DeRidder locations.

Fall 2021 Enrollment by Home Parish and Department/School

Department/School	Home Parish						Total
	Bossier	Caddo	Natchitoches	Rapides	Vernon	Other	
Allied Health	39	74	22	37	26	280	478
% within Dept.	8.16%	15.48%	4.60%	7.74%	5.44%	58.58%	100.00%
Biological and Physical Science	46	65	44	67	34	268	524
% within Dept.	8.78%	12.40%	8.40%	12.79%	6.49%	51.15%	100.00%
Business	69	92	131	111	71	633	1107
% within Dept.	6.23%	8.31%	11.83%	10.03%	6.41%	57.18%	100.00%
Creative and Performing Arts	25	33	37	41	14	270	420
% within Dept.	5.95%	7.86%	8.81%	9.76%	3.33%	64.29%	100.00%
Criminal Justice, History, and Social Sciences	32	37	38	45	33	243	428
% within Dept.	7.48%	8.64%	8.88%	10.51%	7.71%	56.78%	100.00%
Education	65	88	77	102	50	672	1054
% within Dept.	6.17%	8.35%	7.31%	9.68%	4.74%	63.76%	100.00%
Engineering Technology	13	9	20	16	10	93	161
% within Dept.	8.07%	5.59%	12.42%	9.94%	6.21%	57.76%	100.00%
English, Foreign Languages, and Cultural Studies	1	4	8	9	2	50	74
% within Dept.	1.35%	5.41%	10.81%	12.16%	2.70%	67.57%	100.00%
Graduate Studies	0	1	0	0	1	11	13
% within Dept.	0.00%	7.69%	0.00%	0.00%	7.69%	84.62%	100.00%
Health and Human Performance	25	35	31	19	18	188	316
% within Dept.	7.91%	11.08%	9.81%	6.01%	5.70%	59.49%	100.00%
Mathematics	0	0	4	0	0	4	8
% within Dept.	0.00%	0.00%	50.00%	0.00%	0.00%	50.00%	100.00%
Nursing	312	496	139	361	165	1185	2658
% within Dept.	11.74%	18.66%	5.23%	13.58%	6.21%	44.58%	100.00%
Psychology	53	60	30	66	33	338	580
% within Dept.	9.14%	10.34%	5.17%	11.38%	5.69%	58.28%	100.00%
Scholars' College	3	11	2	6	2	60	84
% within Dept.	3.57%	13.10%	2.38%	7.14%	2.38%	71.43%	100.00%
Social Work	9	24	22	31	10	195	291
% within Dept.	3.09%	8.25%	7.56%	10.65%	3.44%	67.01%	100.00%
University Studies	165	37	329	213	319	1476	2539
% within Dept.	6.50%	1.46%	12.96%	8.39%	12.56%	58.13%	100.00%
University	857	1066	934	1124	788	5966	10735
% within University	7.98%	9.93%	8.70%	10.47%	7.34%	55.58%	100.00%

Fall 2021 Enrollment by Home State and Department/School

Department/School	Home State				Total
	Louisiana	Texas	Other States	Other Countries	
Allied Health	353	30	93	2	478
% within Dept.	73.85%	6.28%	19.46%	0.42%	100.00%
Biological and Physical Sciences	472	26	25	1	524
% within Dept.	90.08%	4.96%	4.77%	0.19%	100.00%
Business	929	72	81	25	1107
% within Dept.	83.92%	6.50%	7.32%	2.26%	100.00%
Creative and Performing Arts	311	43	16	50	420
% within Dept.	74.05%	10.24%	3.81%	11.90%	100.00%
Criminal Justice, History, and Social Sciences	358	27	39	4	428
% within Dept.	83.64%	6.31%	9.11%	0.93%	100.00%
Education	896	74	80	4	1054
% within Dept.	85.01%	7.02%	7.59%	0.38%	100.00%
Engineering Technology	135	18	5	3	161
% within Dept.	83.85%	11.18%	3.11%	1.86%	100.00%
English, Foreign Languages, and Cultural Studies	55	4	15	0	74
% within Dept.	74.32%	5.41%	20.27%	0.00%	100.00%
Graduate Studies	10	1	2	0	13
% within Dept.	76.92%	7.69%	15.38%	0.00%	100.00%
Health and Human Performance	244	34	30	8	316
% within Dept.	77.22%	10.76%	9.49%	2.53%	100.00%
Mathematics	7	0	0	1	8
% within Dept.	87.50%	0.00%	0.00%	12.50%	100.00%
Nursing	2288	98	239	33	2658
% within Dept.	86.08%	3.69%	8.99%	1.24%	100.00%
Psychology	477	34	57	12	580
% within Dept.	82.24%	5.86%	9.83%	2.07%	100.00%
Scholars' College	77	5	2	0	84
% within Dept.	91.67%	5.95%	2.38%	0.00%	100.00%
Social Work	205	14	70	2	291
% within Dept.	70.45%	4.81%	24.05%	0.69%	100.00%
University Studies	2452	30	55	2	2539
% within Dept.	96.57%	1.18%	2.17%	0.08%	100.00%
University	9269	510	809	147	10735
% within University	86.74%	4.71%	7.41%	1.14%	100.00%

Fall 2021 Enrollment by Major, Gender, and Department/School

Department/School	Major	Female	Male
Allied Health	045 - INVASIVE CARDIOVACULAR TECHNOLOGY	1	0
	046 - MAGNETIC RESONANCE IMAGING	2	0
	549A - RADIOLOGIC SCI. - EDUCATION	19	4
	549B - RADIOLOGIC SCI. - ADMIN.	19	4
	615 - RADIOLOGIC SCIENCES	238	41
	615A - RADIOLOGIC SCI. - RT TO BSRS	61	25
	620 - ALLIED HEALTH	2	0
	620A - ALLIED HEALTH - HLTH SCI & TEC	34	5
	620B - ALLIED HEALTH - HEALTH SCI LEADERSHIP & MGT	20	3
	Total		396
Biological and Physical Science	618 - BIOLOGY	39	20
	618C - BIOLOGY - PRE-VETERINARY MED.	0	1
	618F - PRE- MEDICINE/DENTISTRY	7	2
	618I - BIOLOGY - PRE-PHARMACY	0	2
	618L - BIOLOGY - PRE-PHYSICAL THERAPY	1	2
	618M - BIOLOGY - BIOMEDICAL	160	62
	618N - BIOLOGY - NATURAL SCIENCE	19	14
	618P - BIOL - PRE-PHYSICIAN ASSISTANT	2	0
	618R - BIOLOGY - FORENSIC SCIENCE	28	3
	618T - BIOL - CLINICAL LABORATORY SCI	7	1
	618V - BIOLOGY - VETERINARY TECH.	55	8
	619 - APPLIED MICROBIOLOGY	4	3
	619B - MEDICAL & HEALTH PROFESSION	7	1
	619C - ENVIRONMENTAL & APPL MICROBIOL	2	0
	637 - PHYSICAL SCIENCE	0	2
	637A - PHYSICAL SCIENCE - CHEMISTRY	1	1
	725 - VETERINARY TECHNOLOGY	67	3
	Total		399
Business	001 - BUSINESS ANALYTICS	0	0
	101 - ACCOUNTING	173	59
	102 - COMPUTER INFORMATION SYSTEMS	25	96
	102A - CIS - APPLICATION DEVELOPMENT	5	16
	102D - CIS - NETWORKING & SYSTEMS MGT	5	26
	102E - CIS - WEB DEVELOPMENT	5	7
	102F - CIS - CORE PROGRAMMING	0	2
	102G - CIS - CYBER SECURITY	12	31
	110 - BUSINESS ADMINISTRATION	227	204
	110I - BUSINESS ADM. - FINANCE	9	11
	110J - BUSINESS ADM. - MANAGEMENT	15	13
	110K - BUSINESS ADM. - MARKETING	14	9
	110L - BUSINESS ADM. - INTERNATL BSN	3	2
	110M - BUSINESS ADM. - BSN ANALYTICS	2	2
	110N - BUSINESS ADM. - ENTREPRENEURSHIP	5	3
	110O - BUSINESS ADM. - E-SPORTS MGT	0	1
	135 - HOSPITALITY MGT & TOURISM	33	9
	135A - HMT - HOSPITALITY SERVICES	32	10
	135C - HMT - TRAVEL & TOURISM	18	1

Fall 2021 Enrollment by Major, Gender, and Department/School

Department/School	Major	Female	Male	
Business (Cont.)	135D - HMT - CULINARY ARTS	8	3	
	597 - COMPUTER INFORMATION SYSTEMS	6	5	
	Total	597	510	
Creative and Performing Arts	214 - FINE AND GRAPHIC ARTS	20	17	
	214A - FINE & GRA. ARTS - GRA. COMM.	2	4	
	214B - FINE & GRA. ARTS - STUDIO ART	27	5	
	214D - CRAFT	2	1	
	214E - FINE & GRA. ARTS - INTERDISCIPLINARY DESIGN	7	5	
	225 - COMMUNICATION	9	5	
	225E - COMMUNICATION - STRATEGIC	19	8	
	225F - COMM.-BRDCST & DIGI MEDIA PROD	7	5	
	225G - COMM. - MULTIMEDIA JOURNALISM	2	0	
	225H - COMM. - JOURN, BROAD, & DM PRODUCTION	21	16	
	225I - COMM. - SPORTS MEDIA	7	15	
	242 - MUSIC	8	13	
	242E - MUSIC PERF. - MUSIC BUSINESS	9	22	
	242M - MUSIC - SACRED MUSIC	1	1	
	242P - MUSIC - PERFORMANCE	11	15	
	244 - DANCE	22	4	
	245 - THEATER	31	13	
	245A - THEATRE - DESIGN/TECHNOLOGY	7	4	
	245B - THEATRE- PERFORMANCE/DIRECTING	17	4	
	245C - THEATRE - MUSICAL THEATRE PERF	7	4	
	245D - THEATRE - DANCE PERFORMANCE	1	0	
	511 - ART	6	3	
	542A - MUSIC - MUSIC EDUCATION	1	2	
	542B - MUSIC - PERFORMANCE	3	7	
	Total		247	173
	Criminal Justice, History, and Social Sciences	250 - CRIMINAL JUSTICE	188	102
250B - CJ - PRE-LAW & PARALEGAL STUD.		17	5	
256 - UNIFIED PUBLIC SAFETY & ADM.		1	4	
256A - UPSA - LAW ENFORCEMENT ADMIN.		1	9	
256B - UPSA - FIRE & EMS ADMIN.		3	5	
256C - UPSA - EMERGENCY MGT. ADMIN.		1	2	
256D - UPSA - PUBLIC FACILITIES MGT.		2	1	
256E - USPA - NUCLEAR SURETY MANAGEMENT		1	0	
256F - UPSA - GEO COMPUTATION		0	1	
258A - HUMAN RESOURCE MANAGEMENT		1	2	
258B - INDUSTRIAL TECH-MANUF MGT		0	0	
258C - PUBLIC SAFETY MANAGEMENT		0	0	
258F - HEALTH SCIENCE ADMINISTRATION		1	0	
261 - HISTORY		25	30	
579 - HOMELAND SECURITY		12	14	
Total		253	175	
Education	010 - LEVEL 1 ED LEADER - ALT. PATH.	3	2	
	013 - SP ED M/MOD FOR ELEM ED GR 1-5	4	0	
	014 - SP ED M/MOD FOR MIDDLE SCH 4-8	3	1	
	015 - SP ED M/MOD FOR SEC ED GR 6-12	5	0	

Fall 2021 Enrollment by Major, Gender, and Department/School

<u>Department/School</u>	<u>Major</u>	<u>Female</u>	<u>Male</u>
Education (Cont.)	016 - GIFTED EDUCATION	8	0
	017 - SPEC ED-EARLY INTERV: BIRTH-5	3	0
	019 - ELEMENTARY EDUCATION GR 1 - 5	10	1
	020 - MIDDLE SCHOOL EDUCATION GR 4-8	7	2
	021 - SECONDARY EDUCATION GR 6 - 12	5	6
	022 - EDUC. TECHNOLOGY LEADERSHIP	1	0
	023 - SCHOOL LIBRARIAN	14	1
	023U - SCHOOL LIBRARIAN - UNDERGRAD.	5	0
	024 - EDUCATIONAL DIAGNOSTICIAN	13	0
	025 - ENGLISH AS A SECOND LANGUAGE	0	0
	026 - READING SPECIALIST	0	0
	137 - CHILD & FAMILY STUDIES	14	4
	137C - FACS - CONSUMER SERVICES	12	0
	137E - FACS - CHILD DEV. & FAM. REL.	119	1
	137F - CFS - FAMILY LIFE EDUCATION	0	0
	138E - FACS - CHILD DEV. & FAM. REL.	0	0
	3101 - EARLY CHILDHOOD ED (PRE-K - 3)	85	0
	3102 - ELEMENTARY EDUCATION	101	7
	320 - SECONDARY EDUC. & TEACHING	7	3
	320B - SEC. EDUC. - BIOLOGY EDUC.	2	1
	320E - SEC. EDUC. - ENGLISH EDUC.	31	4
	320M - SEC. EDUC. - MATHEMATICS EDUC.	9	4
	320S - SEC. EDUC. - SOC. STUDIES ED.	20	18
	320U - SEC. EDUC. - BUSINESS EDUC.	1	0
	327 - MUSIC EDUC. - INSTRUMENTAL	31	55
	328 - MUSIC EDUC. - VOCAL	8	4
	329 - MUSIC ED. - VOCAL/INSTRUMENTAL	0	0
	501 - TEACHER CERTIFICATION	0	0
	502 - EDUCATIONAL TECH. LEADERSHIP	0	0
	502A - ETEC LDRSHP - LDRSHP FOR K-12	4	1
	502B - ETEC LDRSHP - WORKFORCE DEV	3	4
	503 - EDUCATIONAL LEADERSHIP	22	7
	504C - CURR. & INSTR. - ENGLISH EDUC.	3	0
	504E - CURR. & INSTR. - READING	22	1
	504G - CURR & INSTR - P.T.S.F.T.T.L.	0	0
	504H - CURR. & INST. - SCHOOL LIBR.	7	0
	504I - CURR. & INST. - TRAN. TO TEACH	1	0
	504J - CURR. & INST. - ENGLISH AS A SEC. LANG.	1	1
	506A - MAT - ELEM. EDUC. - PROF. STUD	22	0
	507A - MAT - MID. EDUC. - PROF. STUD.	25	4
	508A - MAT - SEC. EDUC. - PROF. STUD.	19	8
	524A - SPECIAL EDUC. - GIFTED EDUC.	10	2
	524C - SPEC ED - EARLY INTERVENTION	7	0
	524D - SP. ED. - ELEM. M/M SPEC. ED.	7	0
	524E - SP. ED. - M.S. & SEC. M/M SPED	4	1
	531A - ELEM. ED. & SP. ED. - PROF. ST	14	1
	533A - COUN. - CLINICAL MENTAL HEALTH	22	7
	533B - COUN. - SCHOOL COUNSELING	9	1
	541A - M.S. ED. & SP. ED. - PROF. ST.	4	2

Fall 2021 Enrollment by Major, Gender, and Department/School

<u>Department/School</u>	<u>Major</u>	<u>Female</u>	<u>Male</u>
Education (Cont.)	545A - AL&D-ADULT & WORKFORCE DEV	21	7
	545B - AL&D-HOMELAND SEC.	0	2
	545C - AL&D - E-LEARNING	1	1
	545E - AL&D - ENGLISH	1	0
	547 - EARLY CHILDHOOD EDUCATION	7	0
	548A - ECED - PROFESSIONAL STUDIES	7	0
	561A - SEC. ED. & SP. ED. - PROF. ST.	1	0
	574 - STUDENT AFFAIRS IN HIGHER EDUC	27	14
	582G - SPECIAL EDUCATION	6	0
	582H - EDUCATIONAL TECHNOLOGY	0	1
	582I - EDUCATIONAL LEADERSHIP	6	1
	925A - Community College Leadership	18	9
	925B - Adult Learning & Workforce Development	37	6
	Total	859	195
Engineering Technology	042 - QUALITY CONTROL	0	1
	140 - ENGINEERING TECHNOLOGY	2	1
	140A - ELECTRONICS	0	4
	140B - INDUSTRIAL	1	4
	140C - ADVANCED MANUFACTURING	0	14
	141 - ELECTRONIC ENGINEERING TECH	0	4
	141A - ELEC. ENG. TECH. - ELECTRONICS	5	39
	141B - ELEC. ENG. TECH. - BIOMEDICAL	4	20
	145 - INDUSTRIAL ENGINEERING TECH.	5	57
	Total	17	144
English, Foreign Languages, and Cultural Studies	050 - TESOL	4	0
	052 - WRITING FOR BUS, INDUS, + TECH	2	0
	221 - ENGLISH	9	4
	221A - ENGLISH - LITERATURE	6	0
	221B - ENGLISH - PROFESSIONAL WRITING	2	0
	221D - ENGLISH - FILM STUDIES	0	3
	221E - ENGLISH - CREATIVE WRITING	12	3
	529A - ENGLISH - WRITING & LINGUISTIC	6	1
	529B - ENGLISH - LITERATURE	4	5
	529C - ENGLISH - FOLK/SOUTHERN CULT.	4	1
529E - ENGLISH - TESOL	2	0	
529G - ENGLISH - GENERALIST	2	4	
	Total	53	21
Graduate Studies	500C - OTHER(+30, TRANSFER, A. OF I.)	10	3
	Total	10	3
Health and Human Performance	377 - HEALTH & EXERCISE SCIENCE	81	108
	377B - H&ES - PRE-ATHLETIC TRAINING	2	0
	377O - H&ES - PRE-OCCUPATIONAL THERAPY	10	3
	377P - H&ES - PRE-PHYSICAL THERAPY	24	15
	378 - HEALTH & PHYSICAL EDUCATION	12	24
	577A - HAHP - SPORTS ADMINISTRATION	10	18
	577B - HAHP - HEALTH PROMOTION	7	2
	Total	146	170
Mathematics	642 - MATHEMATICS	3	5

Fall 2021 Enrollment by Major, Gender, and Department/School

<u>Department/School</u>	<u>Major</u>	<u>Female</u>	<u>Male</u>
Mathematics (Cont.)	642B - MATH. - ACTUARIAL MATHEMATICS	0	0
	Total	3	5
Nursing	051 - FAMILY NURSE PRACTITIONER	8	2
	053 - PSYCHIATRIC MENTAL HEALTH NP	5	3
	054 - ADULT-GERON ACUTE CARE NP	0	1
	400 - ASSC. OF SCIENCE IN NURSING	565	63
	051 - FAMILY NURSE PRACTITIONER	6	1
	053 - PSYCHIATRIC MENTAL HEALTH NP	3	3
	054 - ADULT-GERON ACUTE CARE NP	2	0
	400 - ASSC. OF SCIENCE IN NURSING	535	59
	400A - NURSING - LPN TO ASN	56	6
	400B - NURSING - MEDIC/PARAMEDIC	15	12
	410 - NURSING	1049	154
	410A - NURSING - RN TO BSN	266	41
	410B - NURSING - LPN TO BSN	36	1
	410C - NURSING - BS TO BSN	8	1
	546C - NURS. - FAMILY NURSE PRACT.	153	10
	546D - NURS. - MATERNAL - CHILD & FAM	11	0
	546H - NURS. - WOMENS HLTH NURSE PRAC	22	0
	546K - NURS. - ADULT GERONTOLOGY	15	0
	546M - NURS. - PRIMARY CARE PED. N.P.	13	0
	546N - NURS. - ADULT-GER. ACUTE CARE	38	12
	546P - NURS. - ADULT-GER. PRIM. CARE	13	3
	546R - Psychiatric Mental Health Nurse Pract Lifespan	62	5
	901A - ADV PRACT REG NURSE TO DNP	12	1
	901B - ORG SYSTEMS LEADERSHIP TO DNP	12	2
	901C - NURSE ANESTHESIA	7	13
		Total	2334
Psychology	392 - PSYCHOLOGY	399	87
	392B - PSYCHOLOGY - SUBSTANCE ABUSE	9	2
	392C - PSYCHOLOGY - PREV. SPECIALIST	1	2
	392D - INDUSTRIAL ORGANIZATIONAL BEHAVIOR	2	1
	395 - ADDICTION STUDIES	48	11
	552 - CLINICAL PSYCHOLOGY	11	4
	552S - CLIN. PSYC. - SUBSTANCE ABUSE	3	0
		Total	473
Scholars' College	802 - SCLA - COMPUTER INFO. SYSTEMS	1	1
	802A - SCLA - CIS - APPLICATION DEV.	0	1
	810 - SCLA - BUSINESS ADMINISTRATION	1	3
	810L - BUSINESS ADM. - INTERNATL BSN	0	0
	810M - SCLA - BUS. ADM. - BUSINESS ANALYTICS	0	1
	8102 - SCLA - ELEMENTARY EDUCATION	1	0
	814 - SCLA - THEATRE	3	0
	814A - SCLA - THEATRE - DESIGN/TECH.	1	0
	814B - SCLA - THEATRE - PERF./DIR.	1	0
	814C - SCLA - THEATRE - MUS. TH. PERF	0	0
	815 - FINE & GRAPHIC ARTS	1	0
	820 - LIBERAL ARTS	10	7

Fall 2021 Enrollment by Major, Gender, and Department/School

<u>Department/School</u>	<u>Major</u>	<u>Female</u>	<u>Male</u>
Scholars' College (Cont.)	820A - LIBERAL ARTS - SCIENTIFIC INQ.	6	1
	820B - LIB ARTS - HUM. & SOC. THOUGHT	10	2
	820C - LIB. ARTS - FINE & PERF. ARTS	1	0
	820G - LIB. ARTS - PHIL., POL., & ECON	0	2
	820H - LIB. ARTS - CLASSICAL STUDIES	1	0
	822E - SCLA - ENGLISH - CREATIVE WRITING	0	1
	825A - SCLA - SEC. ED. - ENGLISH EDUC	1	0
	825B - SCLA - SEC. ED. - BIOLOGY EDUC	0	0
	825C - SCLA - SEC. ED. - MATH. EDUC.	0	0
	825D - SCLA - SEC. ED. - SOC SCI EDUC	0	1
	827 - SCLA - INSTRUMENTAL MUSIC EDUC	0	1
	828 - SCLA - VOCAL MUSIC EDUCATION	1	0
	837D - SCLA - HMT - CULINARY ARTS	0	1
	838 - SCLA - BIOLOGY	0	1
	838V - SCLA - BIOLOGY - VETERINARY TECH.	2	0
	840 - SCLA - NURSING	4	1
	847E - SCLA - FACS - CHILD DEV. & FAM. REL.	1	0
	850 - SCLA - CRIMINAL JUSTICE	2	0
	858 - SCLA - HISTORY	0	1
	859 - SCLA - PSYCHOLOGY	5	5
873 - Social Work (effective Spring 2017)	1	0	
	Total	54	30
Social Work	274 - SOCIAL WORK	267	24
	Total	267	24
University Studies	220 - LIBERAL ARTS	20	7
	220J - LIBERAL ARTS - GEOGRAPHY	1	0
	220L - CREATIVE & PERFORMING ARTS	0	1
	700 - GENERAL UNDERGRADUATE	26	11
	701 - HIGH SCHOOL STUDENTS (STEP UP)	1321	751
	733 - GENERAL STUDIES	50	20
	733R - GEN STU - RADIOLOGIC SCIENCES	3	3
	733S - GEN. STU. - ALLIED HEALTH	1	0
	734 - GENERAL STUDIES	89	57
	734C - GS - COMPUTER & NATURAL SCI.	5	5
	734G - GEN. STUD. - SOCIAL SCIENCES	96	59
	734H - GEN. STUD. - ARTS & COMM.	10	3
	Total	1622	917

Fall 2021 Undergraduate Enrollment by Residential Status, and Department/School

Department/School	Non-Preparatory Undergraduates		
	On-Campus*	Not On-Campus*	Total
Allied Health	35	397	432
% within Dept.	8.10%	91.90%	100.00%
Biological and Physical Science	182	342	524
% within Dept.	34.73%	65.27%	100.00%
Business	188	908	1096
% within Dept.	17.15%	82.85%	100.00%
Creative and Performing Arts	133	265	398
% within Dept.	33.42%	66.58%	100.00%
Criminal Justice, History, and Social Sciences	84	318	402
% within Dept.	20.90%	79.10%	100.00%
Education	137	409	546
% within Dept.	25.09%	74.91%	100.00%
Engineering Technology	36	125	161
% within Dept.	22.36%	77.64%	100.00%
English, Foreign Languages, and Cultural Studies	16	23	39
% within Dept.	41.03%	58.97%	100.00%
Health and Human Performance	93	186	279
% within Dept.	2.00%	66.67%	68.67%
Mathematics	2	6	8
% within Dept.	25.00%	75.00%	100.00%
Nursing	269	1970	2239
% within Dept.	12.01%	87.99%	100.00%
Psychology	131	431	562
% within Dept.	23.31%	76.69%	100.00%
Scholars' College	52	32	84
% within Dept.	61.90%	38.10%	100.00%
Social Work	40	251	291
% within Dept.	13.75%	86.25%	100.00%
University Studies	41	426	467
% within Dept.	8.78%	91.22%	100.00%
University	1439	6089	7528
% within University	19.12%	80.88%	100.00%

*Note: As of 14th Class Day

Fall 2021 SCHs Generated by Department/School

<u>Department/School</u>	<u>SCHs Within Dept. By Majors</u>	<u>SCHs Within Dept. by Non- Majors</u>	<u>Total SCHs Within Dept.</u>	<u>SCHs Outside Dept. by Majors</u>
Allied Health	2,712	104	2,816	2,225
Biological and Physical Science	4,390	11,657	16,047	3,132
Business	8,628	1,232	9,860	5,563
Creative and Performing Arts	4,343	8,929	13,272	2,068
Criminal Justice, History, and Social Sciences	3,102	10,680	13,782	2,566
Education	5,472	2,343	7,815	5,195
Engineering Technology	1,271	17	1,288	1,088
English, Foreign Languages, and Cultural Studies	551	10,899	11,450	187
Graduate Studies	0	0	0	45
Health and Human Performance	1,450	732	2,182	2,950
Mathematics	74	8,066	8,140	40
Military Science	0	139	139	0
Nursing	12,709	69	12,778	14,104
Psychology	4,482	4,713	9,195	3,110
Scholars' College	736	22	758	600
Social Work	1,988	876	2,864	1,636
University Studies	294	1,332	1,626	17,301
Total	52,202	61,810	114,012	61,810

Top 25 Feeder High Schools
(Based on Fall 2021 Enrollment)

High School Name	Number of Students Enrolled
Natchitoches Central High	475
Pineville High School	342
Benton High School	242
University View Academy	232
Leesville High School	198
C E Byrd High School	180
Parkway High School	178
Airline High School	174
Grant High School	174
Louisiana School Math Sci Arts	170
Captain Shreve High School	162
Alexandria Senior High School	160
Haughton High School	142
Many High School	130
Southwood High School	127
Winnfield Senior High School	123
North Desoto High School	112
Tioga High School	111
Caddo Parish Magnet Hs	110
Saint Mary's High School	105
Anacoco High School	99
Northwood High School	93
Rosepine High School	87
Lakeview High School	83
Buckeye High School	79
Total Enrollment From Top 25	4088
Percentage of Students From Top 25	38.08%

Map of Louisiana—Number of Students Enrolled by Parish

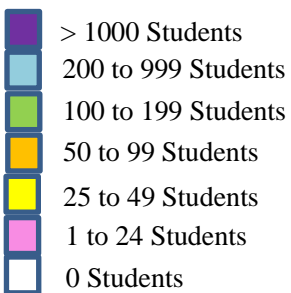
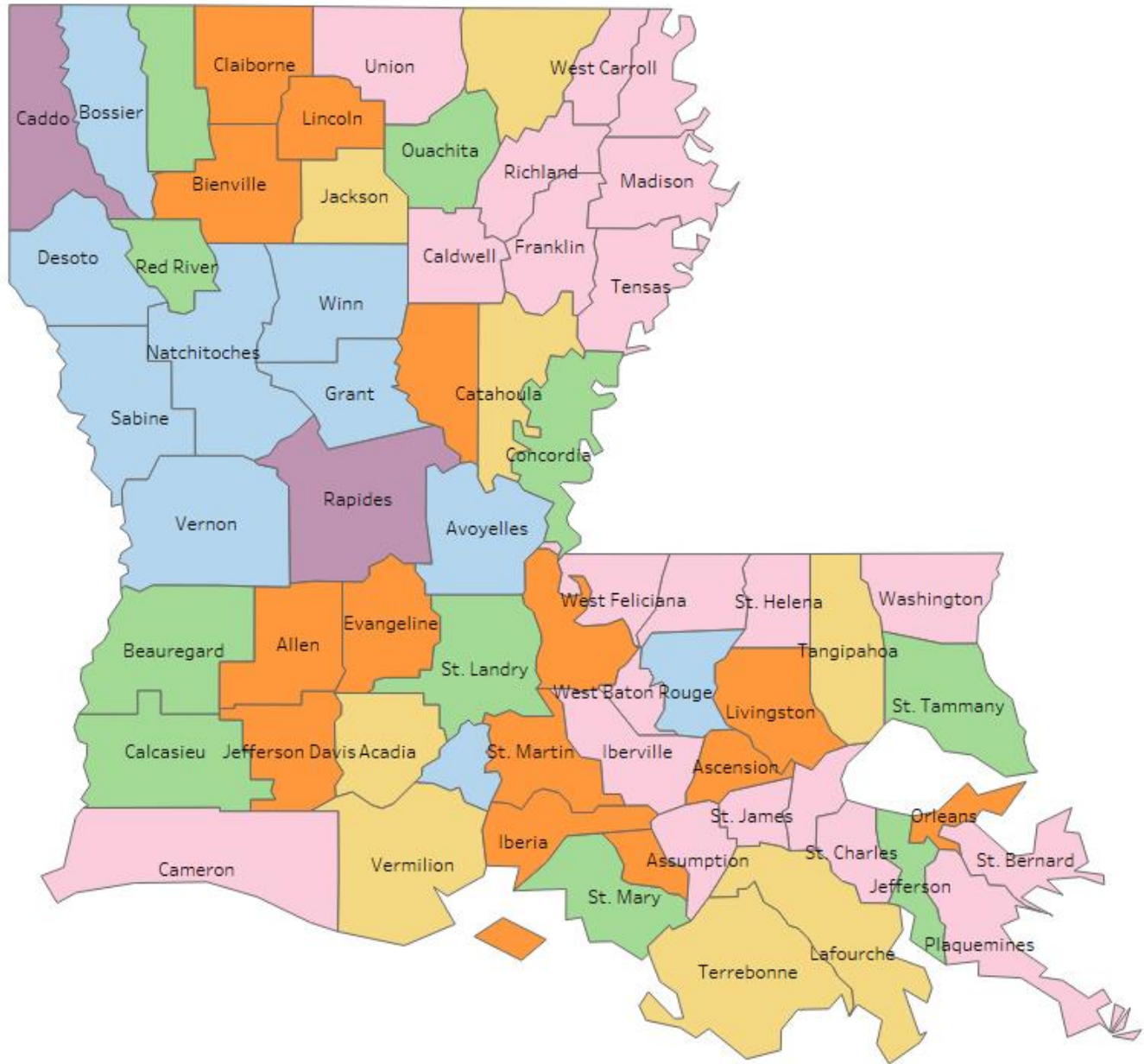

Fall 2021 First-time Freshman Student Demographics by Parish as of the 14-day Count

III | NORTHWESTERN STATE

Fall 2021 First-time Freshman Student Demographics by Parish as of 14-day count

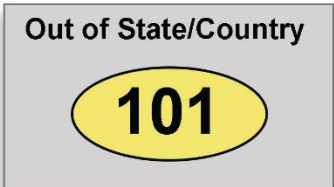
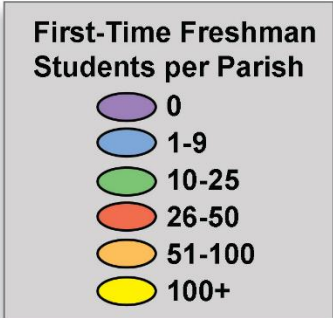
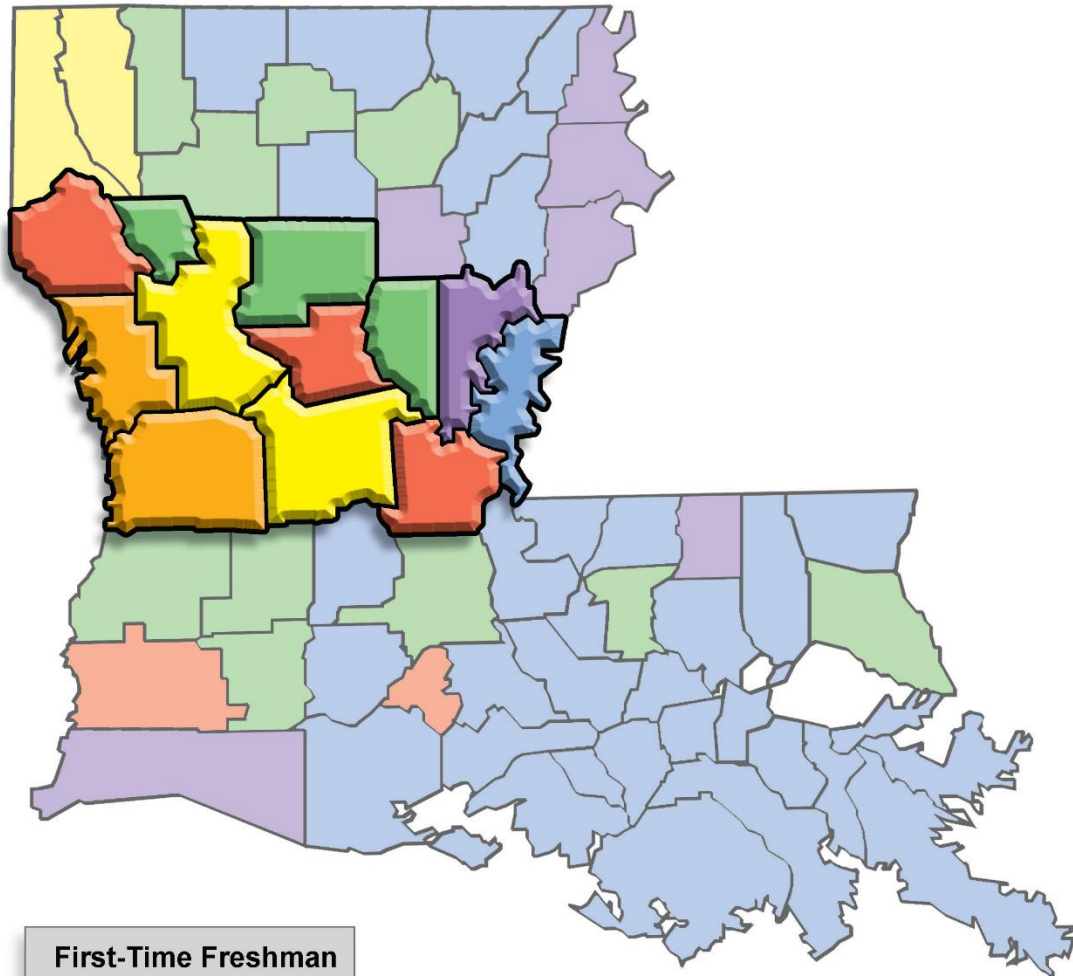

8-16-22 NSU Publications

Type of Degree Awarded by Academic Year

Degree	Academic Year					
	2015-16	2016-17	2017-18	2018-19	2019-20	2020-21
Associate Degrees	414	265	304	368	360	370
Baccalaureate Degrees	1,176	1,168	1,162	1,212	1,356	1,318
Post-Baccalaureate Cert.	50	91	56	59	46	53
Master's Degrees	265	277	302	263	265	259
Post-Masters Certificates	13	21	8	23	12	16
Doctorates	0	0	0	0	0	4
Doctorates (Professional)	0	13	5	7	11	12
Specialist Degrees	4	4	6	6	3	1
Graduate Certificates	3	5	7	5	2	4
Total	1925	1844	1850	1943	2055	2037

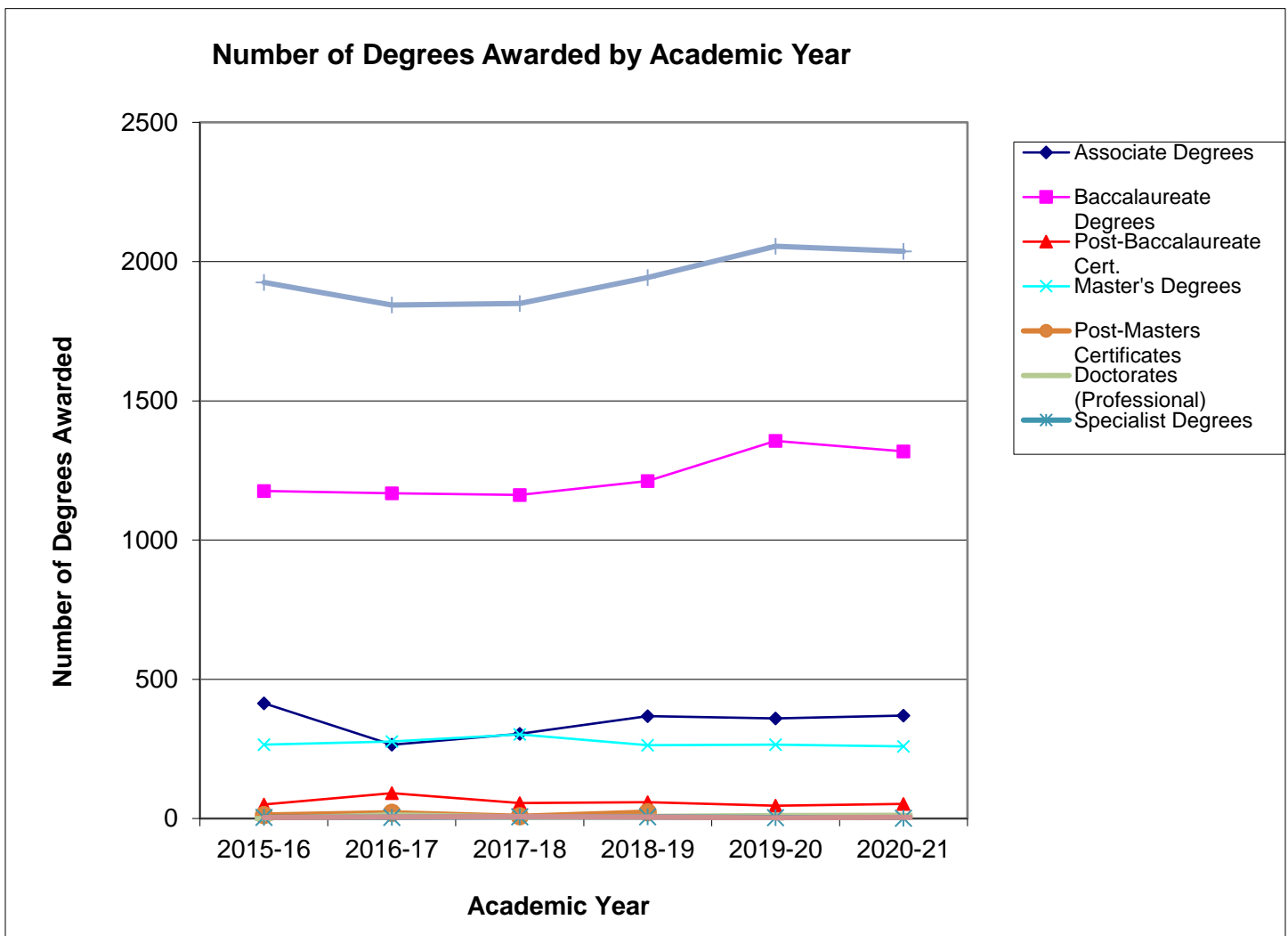

Degrees Awarded by Department, Major and Academic Year

Dept./School	Major	2015-16	2016-17	2017-18	2018-19	2019-20	2020-21	Total	Six Yr. Avg.	Three Yr. Avg.
Allied Health	045 - INVASIVE CARDIOVASCULAR TECHNOLOGY	0	0	0	1	0	0	1	0.17	0.33
	046 - MAGNETIC RESONANCE IMAGING	0	0	0	5	0	0	5	0.83	1.67
	047 - COMPUTED TOMOGRAPHY	0	0	0	0	1	0	1	0.17	0.33
	549A - RADIOLOGIC SCI. - EDUCATION	1	4	7	2	3	6	23	3.83	3.67
	549B - RADIOLOGIC SCI. - ADMIN.	4	3	3	2	6	4	22	3.67	4.00
	615 - RADIOLOGIC SCIENCES	30	31	27	44	31	29	192	32.00	34.67
	615A - RADIOLOGIC SCI. - RT TO BSRS	12	12	12	23	15	25	99	16.50	21.00
	620A - ALLIED HEALTH - HLTH SCI & TEC	17	22	22	20	28	17	126	21.00	21.67
	620B - ALLIED HEALTH - HEALTH SCI LEADERSHIP & MGT	0	0	0	0	0	3	3	0.50	1.00
Total		64	72	71	97	84	84	472	78.67	88.33
Biological and Physical Sciences	618 - BIOLOGY	0	0	2	0	0	0	2	0.33	0.00
	618F - PRE- MEDICINE/DENTISTRY	1	0	0	0	0	0	1	0.17	0.00
	618L - BIOLOGY - PRE-PHYSICAL THERAPY	0	1	1	0	0	0	2	0.33	0.00
	618M - BIOLOGY - BIOMEDICAL	65	58	42	63	65	62	355	59.17	63.33
	618N - BIOLOGY - NATURAL SCIENCE	8	8	8	5	10	8	47	7.83	7.67
	618P - BIOL - PRE-PHYSICIAN ASSISTANT	1	1	0	0	0	0	2	0.33	0.00
	618R - BIOLOGY - FORENSIC SCIENCE	8	2	2	2	5	5	24	4.00	4.00
	618T - BIOL - CLINICAL LABORATORY SCI	0	1	0	0	1	1	3	0.50	0.67
	618V - BIOLOGY - VETERINARY TECH.	12	9	13	6	15	9	64	10.67	10.00
	619B - MEDICAL & HEALTH PROFESSION	0	0	0	2	1	7	10	1.67	3.33
	619C - ENVIRONMENTAL & APPL MICROBIOL	0	0	0	0	1	2	3	0.50	1.00
	637 - PHYSICAL SCIENCE	2	0	0	0	0	0	2	0.33	0.00
	637A - PHYSICAL SCIENCE - CHEMISTRY	0	0	0	0	1	1	2	0.33	0.67
725 - VETERINARY TECHNOLOGY	12	15	11	9	18	9	74	12.33	12.00	
Total		109	95	79	87	117	104	591	98.50	102.67
Business	001 - BUSINESS ANALYTICS	0	0	0	0	0	1	1	0.17	0.33
	101 - ACCOUNTING	24	27	45	27	51	41	215	35.83	39.67
	102 - COMPUTER INFORMATION SYSTEMS	16	13	5	1	0	0	35	5.83	0.33
	102A - CIS - APPLICATION DEVELOPMENT	3	7	9	7	8	8	42	7.00	7.67
	102C - CIS - NETWORK SECUR. ANALYSIS	1	0	0	0	0	0	1	0.17	0.00
	102D - CIS - NETWORKING & SYSTEMS MGT	2	8	23	11	9	11	64	10.67	10.33
	102E - CIS - WEB DEVELOPMENT	0	0	4	5	2	2	13	2.17	3.00
	102F - CIS - CORE PROGRAMMING	0	0	0	1	5	2	8	1.33	2.67
	102G - CIS - CYBER SECURITY	0	0	0	0	4	8	12	2.00	4.00
	110 - BUSINESS ADMINISTRATION	71	96	97	80	85	71	500	83.33	78.67
	110I - BUSINESS ADM. - FINANCE	2	4	4	10	15	12	47	7.83	12.33

Degrees Awarded by Department, Major and Academic Year

Dept./School	Major	2015-16	2016-17	2017-18	2018-19	2019-20	2020-21	Total	Six Yr. Avg.	Three Yr. Avg.
Business (Cont.)	110J - BUSINESS ADM. - MANAGEMENT	0	6	5	8	10	7	36	6.00	
	110K - BUSINESS ADM. - MARKETING	5	10	9	3	9	6	42	7.00	6.00
	110L - BUSINESS ADM. - INTERNATL BSN	0	0	0	1	0	1	2	0.33	0.67
	110N - BUSINESS ADM. - ENTREPRENEURSHIP	0	0	0	0	0	1	1	0.17	0.33
	135A - HMT - HOSPITALITY SERVICES	6	6	9	14	10	29	74	12.33	17.67
	135C - HMT - TRAVEL & TOURISM	10	8	7	12	4	1	42	7.00	5.67
	135D - HMT - CULINARY ARTS	1	3	2	1	0	0	7	1.17	0.33
	Total		141	188	219	181	212	201	1142	190.33
Creative and Performing Arts	214A - FINE & GRA. ARTS - GRA. COMM.	8	6	3	3	7	4	31	5.17	4.67
	214B - FINE & GRA. ARTS - STUDIO ART	9	7	3	3	6	6	34	5.67	5.00
	214D - CRAFT	0	0	0	1	1	0	2	0.33	0.67
	225A - COMMUNICATION - ORG. COMM.	4	5	1	0	1	0	11	1.83	0.33
	225C - COMMUNICATION - RHETORIC	2	2	1	0	0	0	5	0.83	0.00
	225D - COMM. - MASS COMMUNICATION	20	9	8	1	1	0	39	6.50	0.67
	225E - COMMUNICATION - STRATEGIC	0	0	1	15	9	6	31	5.17	10.00
	225F - COMM.-BRDCST & DIGI MEDIA PROD	0	1	8	9	14	7	39	6.50	10.00
	225G - COMM. - MULTIMEDIA JOURNALISM	0	0	0	1	1	2	4	0.67	1.33
	225H - COMM. - JOURN, BROAD, & DM PRODUCTION	0	0	0	0	0	3	3	0.50	1.00
	242E - MUSIC PERF. - MUSIC BUSINESS	10	5	12	12	13	7	59	9.83	10.67
	242M - MUSIC - SACRED MUSIC	0	0	1	0	0	0	1	0.17	0.00
	242P - MUSIC - PERFORMANCE	4	5	10	15	15	15	64	10.67	15.00
	244 - DANCE	0	0	0	0	0	7	7	1.17	2.33
	245 - THEATER	0	0	2	0	0	0	2	0.33	0.00
	245A - THEATRE - DESIGN/TECHNOLOGY	5	7	6	5	3	9	35	5.83	5.67
	245B - THEATRE- PERFORMANCE/DIRECTING	9	5	11	11	11	12	59	9.83	11.33
	245C - THEATRE - MUSICAL THEATRE PERF	11	5	4	4	5	7	36	6.00	5.33
	245D - THEATRE - DANCE PERFORMANCE	5	7	3	6	2	1	24	4.00	3.00
	511 - ART	4	0	7	3	6	7	27	4.50	5.33
	542A - MUSIC - MUSIC EDUCATION	0	4	3	2	3	2	14	2.33	2.33
542B - MUSIC - PERFORMANCE	4	5	5	7	3	3	27	4.50	4.33	
Total		95	73	89	98	101	98	554	92.33	99.00
Criminal Justice, History, and Social Sciences	055 - GLOBAL SECURITY & INTELLIGENCE	5	1	0	1	1	0	8	1.33	0.67
	250 - CRIMINAL JUSTICE	59	53	67	46	57	44	326	54.33	49.00
	250A - CRIMINAL JUSTICE - PRE-LAW	1	0	0	1	0	0	2	0.33	0.33
	250B - CJ - PRE-LAW & PARALEGAL STUD.	7	7	6	8	6	5	39	6.50	6.33
	256A - UPSA - LAW ENFORCEMENT ADMIN.	3	1	1	1	3	0	9	1.50	1.33

Degrees Awarded by Department, Major and Academic Year

Dept./School	Major	2015-16	2016-17	2017-18	2018-19	2019-20	2020-21	Total	Six Yr. Avg.	Three Yr. Avg.	
Criminal Justice, History, and Social Sciences (Cont.)	256B - UPSA - FIRE & EMS ADMIN.	5	6	3	3	0	4	21	3.50	2.33	
	256C - UPSA - EMERGENCY MGT. ADMIN.	0	1	1	6	3	1	12	2.00	3.33	
	256D - UPSA - PUBLIC FACILITIES MGT.	0	0	0	0	2	1	3	0.50	1.00	
	258A - HUMAN RESOURCE MANAGEMENT	0	0	3	6	2	1	12	2.00	3.00	
	258B - INDUSTRIAL TECH-MANUF MGT	0	0	0	2	0	2	4	0.67	1.33	
	258C - PUBLIC SAFETY MANAGEMENT	0	0	0	0	0	1	1	0.17	0.33	
	258E - ENVIRONMENTAL SCIENCE	0	0	0	0	1	0	1	0.17	0.33	
	258F - HEALTH SCIENCE ADMINISTRATION	0	0	0	0	0	1	1	0.17	0.33	
	261 - HISTORY	12	14	21	18	14	23	102	17.00	18.33	
	261A - HISTORY - AMERICAN HISTORY	1	0	0	0	0	0	1	0.17	0.00	
	579 - HOMELAND SECURITY	13	3	21	11	6	19	73	12.17	12.00	
	735 - CRIMINAL JUSTICE	1	1	1	0	0	0	3	0.50	0.00	
	Total		107	87	124	103	95	102	618	103.00	100.00
	Education	010 - LEVEL 1 ED LEADER - ALT. PATH.	7	19	6	2	5	4	43	7.17	3.67
013 - SP ED M/MOD FOR ELEM ED GR 1-5		5	10	4	2	4	4	29	4.83	3.33	
014 - SP ED M/MOD FOR MIDDLE SCH 4-8		0	2	1	1	2	2	8	1.33	1.67	
015 - SP ED M/MOD FOR SEC ED GR 6-12		4	6	2	1	4	5	22	3.67	3.33	
016 - GIFTED EDUCATION		11	11	2	6	2	7	39	6.50	5.00	
017 - SPEC ED-EARLY INTERV: BIRTH-5		1	0	8	2	2	2	15	2.50	2.00	
019 - ELEMENTARY EDUCATION GR 1 - 5		0	7	7	8	0	0	22	3.67	2.67	
020 - MIDDLE SCHOOL EDUCATION GR 4-8		0	5	0	3	1	0	9	1.50	1.33	
021 - SECONDARY EDUCATION GR 6 - 12		2	11	2	7	4	0	26	4.33	3.67	
022 - EDUC. TECHNOLOGY LEADERSHIP		0	0	1	0	0	0	1	0.17	0.00	
023 - SCHOOL LIBRARIAN		10	20	5	12	6	10	63	10.50	9.33	
023U - SCHOOL LIBRARIAN - UNDERGRAD.		13	2	5	6	10	3	39	6.50	6.33	
024 - EDUCATIONAL DIAGNOSTICIAN		0	8	5	3	2	12	30	5.00	5.67	
025 - ENGLISH AS A SECOND LANGUAGE		0	1	1	0	0	1	3	0.50	0.33	
026 - READING SPECIALIST		4	4	0	0	1	0	9	1.50	0.33	
029 - ELEM ED & SPEC ED M/M GR 1-5		0	0	4	0	0	0	4	0.67	0.00	
137C - FACS - CONSUMER SERVICES		0	0	0	0	4	1	5	0.83	1.67	
137E - FACS - CHILD DEV. & FAM. REL.		0	0	1	23	37	48	109	18.17	36.00	
138C - FACS - CONSUMER SERVICES		1	2	2	0	0	1	6	1.00	0.33	
138E - FACS - CHILD DEV. & FAM. REL.		44	39	32	17	10	2	144	24.00	9.67	
3101 - EARLY CHILDHOOD ED (PRE-K - 3)		6	4	7	4	9	7	37	6.17	6.67	
3102 - ELEMENTARY EDUCATION	17	13	10	16	13	11	80	13.33	13.33		
3109 - MATHEMATICS EDUCATION	1	0	0	0	0	0	1	0.17	0.00		

Degrees Awarded by Department, Major and Academic Year

Dept./School	Major	2015-16	2016-17	2017-18	2018-19	2019-20	2020-21	Total	Six Yr. Avg.	Three Yr. Avg.
Education (Cont.)	320B - SEC. EDUC. - BIOLOGY EDUC.	0	0	2	1	3	0	6	1.00	1.33
	320E - SEC. EDUC. - ENGLISH EDUC.	3	5	4	4	2	1	19	3.17	2.33
	320M - SEC. EDUC. - MATHEMATICS EDUC.	1	1	1	0	2	3	8	1.33	1.67
	320S - SEC. EDUC. - SOC. STUDIES ED.	2	1	2	4	5	3	17	2.83	4.00
	320U - SEC. EDUC. - BUSINESS EDUC.	1	0	0	0	1	1	3	0.50	0.67
	327 - MUSIC EDUC. - INSTRUMENTAL	19	10	11	10	14	17	81	13.50	13.67
	328 - MUSIC EDUC. - VOCAL	2	0	3	9	1	0	15	2.50	3.33
	329 - MUSIC ED. - VOCAL/INSTRUMENTAL	1	0	0	0	0	0	1	0.17	0.00
	502 - EDUCATIONAL TECH. LEADERSHIP	1	2	0	0	0	1	4	0.67	0.33
	502A - ETEC LDRSHP - LDRSHP FOR K-12	10	5	11	6	5	9	46	7.67	6.67
	502B - ETEC LDRSHP - WORKFORCE DEV	3	4	1	1	4	2	15	2.50	2.33
	503 - EDUCATIONAL LEADERSHIP	14	14	18	15	24	17	102	17.00	18.67
	504C - CURR. & INSTR. - ENGLISH EDUC.	0	0	1	0	0	1	2	0.33	0.33
	504E - CURR. & INSTR. - READING	0	4	4	7	4	7	26	4.33	6.00
	504G - CURR & INSTR - P.T.S.F.T.T.L.	0	0	1	0	1	0	2	0.33	0.33
	504H - CURR. & INST. - SCHOOL LIBR.	2	1	3	1	2	1	10	1.67	1.33
	504I - CURR. & INST. - TRAN. TO TEACH	1	1	0	1	1	1	5	0.83	1.00
	506A - MAT - ELEM. EDUC. - PROF. STUD	3	10	6	4	5	6	34	5.67	5.00
	507A - MAT - MID. EDUC. - PROF. STUD.	6	4	6	9	4	15	44	7.33	9.33
	508A - MAT - SEC. EDUC. - PROF. STUD.	12	11	14	9	12	9	67	11.17	10.00
	510A - ADULT EDUC - CONTINUING EDUC.	4	1	0	0	0	0	5	0.83	0.00
	510B - ADULT EDUC - HOMELAND SECURITY	5	0	0	0	0	0	5	0.83	0.00
	524A - SPECIAL EDUC. - GIFTED EDUC.	9	5	9	7	6	7	43	7.17	6.67
	524C - SPEC ED - EARLY INTERVENTION	2	1	0	3	1	2	9	1.50	2.00
	524D - SP. ED. - ELEM. M/M SPEC. ED.	5	3	4	5	3	3	23	3.83	3.67
	524E - SP. ED. - M.S. & SEC. M/M SPED	4	4	4	2	4	3	21	3.50	3.00
	531 - ELEM. EDUC. & SPECIAL EDUC.	0	1	0	0	0	0	1	0.17	0.00
	531A - ELEM. ED. & SP. ED. - PROF. ST	11	5	12	5	8	5	46	7.67	6.00
	533 - COUNSELING	2	0	0	0	0	0	2	0.33	0.00
	533A - COUN. - CLINICAL MENTAL HEALTH	7	5	7	13	9	13	54	9.00	11.67
	533B - COUN. - SCHOOL COUNSELING	2	2	6	6	1	3	20	3.33	3.33
	541A - M.S. ED. & SP. ED. - PROF. ST.	2	3	0	6	0	2	13	2.17	2.67
	545A - AL&D-ADULT & WORKFORCE DEV	0	3	7	2	3	4	19	3.17	3.00
	545B - AL&D-HOMELAND SEC.	1	0	0	0	0	1	2	0.33	0.33
	545C - AL&D - E-LEARNING	0	0	1	1	3	1	6	1.00	1.67
	547 - EARLY CHILDHOOD EDUCATION	3	6	0	6	2	3	20	3.33	3.67
	548A - ECED - PROFESSIONAL STUDIES	15	13	9	10	10	4	61	10.17	8.00

Degrees Awarded by Department, Major and Academic Year

Dept./School	Major	2015-16	2016-17	2017-18	2018-19	2019-20	2020-21	Total	Six Yr. Avg.	Three Yr. Avg.
Education (Cont.)	561A - SEC. ED. & SP. ED. - PROF. ST.	2	1	2	3	3	0	11	1.83	2.00
	574 - STUDENT AFFAIRS IN HIGHER EDUC	6	13	10	13	11	11	64	10.67	11.67
	582G - SPECIAL EDUCATION	1	1	0	3	1	0	6	1.00	1.33
	582H - EDUCATIONAL TECHNOLOGY	0	0	1	1	1	1	4	0.67	1.00
	582I - EDUCATIONAL LEADERSHIP	3	3	5	2	1	0	14	2.33	1.00
	925A - Community College Leadership	0	0	0	0	0	3	3	0.50	1.00
	925B - Adult Learning & Workforce Development	0	0	0	0	0	1	1	0.17	0.33
	Total		291	307	270	282	273	281	1704	284.00
Engineering Technology	042 - QUALITY CONTROL	0	2	4	1	5	2	14	2.33	2.67
	044 - PROJECT MANAGEMENT	0	2	5	1	2	4	14	2.33	2.33
	140 - ENGINEERING TECHNOLOGY	0	0	1	0	0	0	1	0.17	0.00
	140A - ELECTRONICS	0	0	0	1	1	2	4	0.67	1.33
	140B - INDUSTRIAL	0	0	1	2	4	2	9	1.50	2.67
	140C - ADVANCED MANUFACTURING	0	0	0	0	3	3	6	1.00	2.00
	141A - ELEC. ENG. TECH. - ELECTRONICS	6	8	6	10	19	8	57	9.50	12.33
	141B - ELEC. ENG. TECH. - BIOMEDICAL	4	1	0	0	4	3	12	2.00	2.33
	145 - INDUSTRIAL ENGINEERING TECH.	17	27	29	29	31	29	162	27.00	29.67
Total		27	40	46	44	69	53	279	46.50	55.33
English, Foreign Languages and Cultural Studies	050 - TESOL	3	5	6	5	2	3	24	4.00	3.33
	052 - WRITING FOR BUS, INDUS, + TECH	0	0	1	0	0	1	2	0.33	0.33
	221A - ENGLISH - LITERATURE	5	5	4	3	4	5	26	4.33	4.00
	221B - ENGLISH - PROFESSIONAL WRITING	10	2	3	7	4	0	26	4.33	3.67
	221D - ENGLISH - FILM STUDIES	1	0	0	1	2	3	7	1.17	2.00
	221E - ENGLISH - CREATIVE WRITING	0	0	0	0	0	2	2	0.33	0.67
	529A - ENGLISH - WRITING & LINGUISTIC	3	3	5	4	3	5	23	3.83	4.00
	529B - ENGLISH - LITERATURE	1	7	4	0	0	3	15	2.50	1.00
	529C - ENGLISH - FOLK/SOUTHERN CULT.	0	1	2	0	2	3	8	1.33	1.67
	529D - ENGLISH - ONLINE	16	8	4	0	0	0	28	4.67	0.00
	529E - ENGLISH - TESOL	3	3	2	2	1	1	12	2.00	1.33
	529G - ENGLISH - GENERALIST	0	4	4	2	2	3	15	2.50	2.33
Total		42	38	35	24	20	29	188	31.33	24.33
Health and Human Performance	377 - HEALTH & EXERCISE SCIENCE	17	16	25	17	21	24	120	20.00	20.67
	377A - H&ES - PRE-PHYSICAL THERAPY	3	1	3	0	0	0	7	1.17	0.00
	377O - H&ES - PRE-OCCUPATIONAL THERAP	1	4	3	3	2	9	22	3.67	4.67
	377P - H&ES - PRE-PHYSICAL THERAPY	5	3	2	3	7	7	27	4.50	5.67
	378 - HEALTH & PHYSICAL EDUCATION	5	2	2	8	3	2	22	3.67	4.33

Degrees Awarded by Department, Major and Academic Year

Dept./School	Major	2015-16	2016-17	2017-18	2018-19	2019-20	2020-21	Total	Six Yr. Avg.	Three Yr. Avg.
Health and Human Performance (Cont.)	577A - HAHP - SPORTS ADMINISTRATION	11	20	17	17	14	16	95	15.83	15.67
	577B - HAHP - HEALTH PROMOTION	6	11	5	5	2	4	33	5.50	3.67
	577C - HAHP - PHYSICAL EDUCATION	1	0	0	0	0	0	1	0.17	0.00
	Total	49	57	57	53	49	62	327	54.50	54.67
Mathematics	642 - MATHEMATICS	9	9	2	4	2	3	29	4.83	3.00
	642B - MATH. - ACTUARIAL MATHEMATICS	0	0	0	0	0	1	1	0.17	0.33
	Total	9	9	2	4	2	4	30	5.00	3.33
Nursing	051 - FAMILY NURSE PRACTITIONER	1	1	2	4	2	4	14	2.33	3.33
	053 - PSYCHIATRIC MENTAL HEALTH NP	0	0	0	16	4	6	26	4.33	8.67
	054 - ADULT GERONTOLOGICAL ACUTE CARE NP	0	0	0	0	0	2	2	0.33	0.67
	400 - ASSC. OF SCIENCE IN NURSING	75	58	72	106	107	87	505	84.17	100.00
	400A - NURSING - LPN TO ASN	13	20	26	34	47	40	180	30.00	40.33
	400B - NURSING - MEDIC/PARAMEDIC	0	0	0	0	0	16	16	2.67	5.33
	410 - NURSING	151	148	112	133	167	161	872	145.33	153.67
	410A - NURSING - RN TO BSN	81	76	60	55	79	103	454	75.67	79.00
	410B - NURSING - LPN TO BSN	3	5	14	15	12	14	63	10.50	13.67
	546C - NURS. - FAMILY NURSE PRACT.	36	56	50	34	47	31	254	42.33	37.33
	546D - NURS. - MATERNAL - CHILD & FAM	0	0	1	1	3	1	6	1.00	1.67
	546H - NURS. - WOMENS HLTH NURSE PRAC	2	1	5	4	4	3	19	3.17	3.67
	546K - NURS. - ADULT GERONTOLOGY	0	2	1	5	1	2	11	1.83	2.67
	546L - NURS. - ADULT GER. CRIT. CARE	0	1	0	0	0	0	1	0.17	0.00
	546M - NURS. - PRIMARY CARE PED. N.P.	4	1	1	8	4	0	18	3.00	4.00
	546N - NURS. - ADULT-GER. ACUTE CARE	12	9	5	8	7	4	45	7.50	6.33
	546P - NURS. - ADULT-GER. PRIM. CARE	5	5	4	5	5	1	25	4.17	3.67
	546R - Psychiatric Mental Health Nurse Pract Lifespan	0	0	0	3	4	8	15	2.50	5.00
	901 - NURSING PRACTICE	0	10	0	0	0	0	10	1.67	0.00
	901A - ADV PRACT REG NURSE TO DNP	0	3	4	5	6	4	22	3.67	5.00
901B - ORG SYSTEMS LEADERSHIP TO DNP	0	0	1	2	5	8	16	2.67	5.00	
Total	383	396	358	438	504	495	2574	429.00	479.00	
Psychology	392 - PSYCHOLOGY	74	73	75	82	92	79	475	79.17	84.33
	392B - PSYCHOLOGY - SUBSTANCE ABUSE	17	16	14	11	13	5	76	12.67	9.67
	392C - PSYCHOLOGY - PREV. SPECIALIST	2	1	1	1	0	0	5	0.83	0.33
	392D - INDUSTRIAL ORGANIZATIONAL BEHAVIOR	0	0	3	6	1	0	10	1.67	2.33
	395 - ADDICTION STUDIES	23	18	15	20	19	22	117	19.50	20.33
	395A - INDUSTRIAL ORGANIZATIONAL BEHAVIOR	0	0	0	0	0	1	1	0.17	0.33
	552 - CLINICAL PSYCHOLOGY	6	3	9	1	8	0	27	4.50	3.00

Degrees Awarded by Department, Major and Academic Year

Dept./School	Major	2015-16	2016-17	2017-18	2018-19	2019-20	2020-21	Total	Six Yr. Avg.	Three Yr. Avg.
Psychology (Cont.)	552S - CLIN. PSYC. - SUBSTANCE ABUSE	1	1	1	2	5	2	12	2.00	3.00
	Total	123	112	118	123	138	109	723	120.50	123.33
Scholars' College	800 - SCLA - ACCOUNTING	0	0	1	0	0	0	1	0.17	0.00
	802D - SCLA - WEB DEVELOPMENT	0	1	0	0	0	0	1	0.17	0.00
	810 - SCLA - BUSINESS ADMINISTRATION	0	0	1	0	0	0	1	0.17	0.00
	810B - SCLA - BUS. ADM. - FINANCE	0	0	0	0	0	2	2	0.33	0.67
	8102 - SCLA - ELEMENTARY EDUCATION	0	1	0	0	1	0	2	0.33	0.33
	810D - SCLA - BUS. ADM. - MARKETING	0	1	0	0	0	0	1	0.17	0.00
	810L - BUSINESS ADM. - INTERNATL BSN	0	0	0	1	0	0	1	0.17	0.33
	814B - SCLA - THEATRE - PERF./DIR.	0	0	0	0	1	2	3	0.50	1.00
	820A - LIBERAL ARTS - SCIENTIFIC INQ.	8	10	4	2	8	5	37	6.17	5.00
	820B - LIB ARTS - HUM. & SOC. THOUGHT	7	1	5	3	7	6	29	4.83	5.33
	820C - LIB. ARTS - FINE & PERF. ARTS	3	1	0	0	1	0	5	0.83	0.33
	820D - LIB. ARTS - FOREIGN LANGUAGE	1	0	0	0	3	0	4	0.67	1.00
	820F - LIB. ARTS - PHIL., POL., & LAW	0	2	2	0	0	0	4	0.67	0.00
	820H - LIB. ARTS - CLASSICAL STUDIES	0	0	0	1	0	0	1	0.17	0.33
	822A - SCLA - ENGLISH - LITERATURE	1	2	0	1	0	0	4	0.67	0.33
	822B - SCLA - ENGLISH - PROF. WRITING	0	0	1	0	0	0	1	0.17	0.00
	822D - SCLA - ENGLISH - FILM STUDIES	0	1	0	0	0	0	1	0.17	0.00
	825A - SCLA - SEC. ED. - ENGLISH EDUC	1	0	0	1	0	0	2	0.33	0.33
	825B - SCLA - SEC. ED. - BIOLOGY EDUC	0	1	0	0	0	0	1	0.17	0.00
	825D - SCLA - SEC. ED. - SOC SCI EDUC	0	1	0	0	0	0	1	0.17	0.00
	826A - SCLA - COMM - MASS COMM.	1	4	0	0	0	0	5	0.83	0.00
	826B - SCLA - COMM - ORGANIZATION COM	1	0	0	0	0	0	1	0.17	0.00
	827 - SCLA - INSTRUMENTAL MUSIC EDUC	0	0	0	1	0	0	1	0.17	0.33
	837A - SCLA - HMT - HOSPITALITY SVS	1	1	0	0	0	0	2	0.33	0.00
	837C - SCLA - HMT - TRAVEL & TOURISM	0	2	0	0	0	0	2	0.33	0.00
	838A - SCLA - BIOLOGY - BIOMEDICAL	3	0	1	2	0	1	7	1.17	1.00
	838B - SCLA - BIOLOGY - NATURAL SCI.	0	0	0	0	1	1	2	0.33	0.67
	838R - SCLA - BIOL. - FOR. & LAB. SCI	0	1	0	0	0	0	1	0.17	0.00
	840 - SCLA - NURSING	0	1	1	0	0	1	3	0.50	0.33
	859 - SCLA - PSYCHOLOGY	4	1	3	4	3	2	17	2.83	3.00
	873 - Social Work (effective Spring 2017)	0	0	0	1	0	0	1	0.17	0.33
	877 - SCLA - HEALTH & EXERCISE SCI.	1	1	0	0	0	0	2	0.33	0.00
	Total		32	33	19	17	25	20	146	24.33
Social Work	274 - SOCIAL WORK	27	43	41	44	53	56	264	44.00	51.00

Degrees Awarded by Department, Major and Academic Year

Dept./School	Major	2015-16	2016-17	2017-18	2018-19	2019-20	2020-21	Total	Six Yr. Avg.	Three Yr. Avg.
Social Work (Cont.)	Total	27	43	41	44	53	56	264	44.00	51.00
University Studies	220 - LIBERAL ARTS	8	5	10	2	6	12	43	7.17	6.67
	220G - LIB. ARTS - ETHNOARCHAEOLOGY	1	0	2	1	1	0	5	0.83	0.67
	220L - CREATIVE & PERFORMING ARTS	0	0	0	1	0	3	4	0.67	1.33
	733 - GENERAL STUDIES	305	165	182	203	170	197	1222	203.67	190.00
	733B - GEN. STUD. - CHILD DEVELOPMENT	1	1	0	0	0	0	2	0.33	0.00
	733R - GEN STU - RADIOLOGIC SCIENCES	7	5	10	9	7	13	51	8.50	9.67
	733S - GEN STU - ALLIED HEALTH	0	0	0	3	0	0	3	0.50	1.00
	733T - GEN. STUD. - CHILD AND FAMILY STUDIES	0	0	0	1	3	1	5	0.83	1.67
	734 - GENERAL STUDIES	0	0	1	0	0	0	1	0.17	0.00
	734C - GS - COMPUTER & NATURAL SCI.	12	8	5	7	4	6	42	7.00	5.67
	734G - GEN. STUD. - SOCIAL SCIENCES	78	106	100	112	115	101	612	102.00	109.33
	734H - GEN. STUD. - ARTS & COMM.	14	4	10	9	7	6	50	8.33	7.33
	734P - GS - PROFESSIONAL STUDIES	0	0	2	0	0	0	2	0.33	0.00
		Total	426	294	322	348	313	339	2042	340.33
	Grand Total:	1925	1844	1850	1943	2055	2037	11654	1942.33	2011.67

Top 10 Majors of Graduating Students

2009-10	2010-11	2011-12
410 - Nursing (BSN) (178) 734 - General Studies (BGS) (151) 392 - Psychology (126) 400 - Nursing (ASN) (116) 110 - Business Administration (110) 733 - General Studies (AGS) (93) 618 - Biology (58) 546 - Nursing (MSN) (55) 250 - Criminal Justice (53) 274 - Social Work (34)	733 - General Studies (AGS) (526) 734 - General Studies (BGS) (165) 410 - Nursing (BSN) (162) 400 - Nursing (ASN) (132) 392 - Psychology (124) 110 - Business Administration (94) 618 - Biology (58) 546 - Nursing (MSN) (57) 250 - Criminal Justice (54) 274 - Social Work (48)	733 - General Studies (AGS) (700) 410 - Nursing (BSN) (197) 734 - General Studies (BGS) (156) 400 - Nursing (ASN) (115) 392 - Psychology (108) 110 - Business Administration (88) 618 - Biology (68) 546 - Nursing (MSN) (54) 250 - Criminal Justice (54) 138 - Family & Consumer Sciences (47)
2012-13	2013-2014	2014-2015
410 - Nursing (BSN) (231) 733 - General Studies (AGS) (147) 400 - Nursing (ASN) (134) 734 - General Studies (BGS) (130) 110 - Business Administration (92) 392 - Psychology (91) 618 - Biology (64) 250 - Criminal Justice (61) 138 - Family & Consumer Sciences (55) 546 - Nursing (MSN) (54)	733 - General Studies (AGS) (223) 410 - Nursing (BSN) (144) 734 - General Studies (BGS) (143) 392 - Psychology (107) 400 - Nursing (ASN) (85) 110 - Business Administration (69) 250 - Criminal Justice (62) 618 - Biology (59) 546 - Nursing (MSN) (46) 138 - Family & Consumer Sciences (40)	410 - Nursing (BSN) (204) 733 - General Studies (AGS) (140) 734 - General Studies (BGS) (110) 400 - Nursing (ASN) (102) 392 - Psychology (99) 110 - Business Administration (88) 546 - Nursing (MSN) (59) 618 - Biology (65) 250 - Criminal Justice (59) 138 - Family & Consumer Sciences (56)
2015-2016	2016-2017	2017-2018
733 - General Studies (AGS) (313) 410 - Nursing (BSN) (235) 734 - General Studies (BGS) (104) 618 - Biology (95) 392 - Psychology (93) 400 - Nursing (ASN) (88) 110 - Business Administration (78) 250 - Criminal Justice (67) 546 - Nursing (MSN) (59) 138 - Family & Consumer Sciences (45)	410 - Nursing (BSN) (228) 733 - General Studies (AGS) (171) 734 - General Studies (BGS) (118) 110 - Business Administration (115) 392 - Psychology (89) 618 - Biology (80) 400 - Nursing (ASN) (78) 546 - Nursing (MSN) (75) 250 - Criminal Justice (60) 274 - Social Work (43)	733 - General Studies (AGS) (192) 410 - Nursing (BSN) (186) 734 - General Studies (BGS) (118) 110 - Business Administration (115) 400 - Nursing (ASN) (98) 392 - Psychology (93) 250 - Criminal Justice (73) 618 - Biology (68) 546 - Nursing (MSN) (67) 101 - Accounting (45)
2018-2019	2019-2020	2020-2021
733 - General Studies (AGS) (216) 410 - Nursing (BSN) (203) 400 - Nursing (ASN) (140) 734 - General Studies (BGS) (128) 110 - Business Administration (102) 392 - Psychology (100) 618 - Biology (76) 546 - Nursing (MSN) (68) 615 - Radiologic Sciences (67) 250 - Criminal Justice (55)	410 - Nursing (BSN) (258) 733 - General Studies (AGS) (180) 400 - Nursing (ASN) (154) 734 - General Studies (BGS) (126) 110 - Business Administration (119) 392 - Psychology (106) 618 - Biology (96) 546 - Nursing (MSN) (75) 250 - Criminal Justice (63) 274 - Social Work (53)	410 - Nursing (BSN) (278) 733 - General Studies (AGS) (211) 400 - Nursing (ASN) (143) 734 - General Studies (BGS) (113) 110 - Business Administration (98) 618 - Biology (85) 392 - Psychology (84) 274 - Social Work (56) 615 - Radiologic Sciences (54) 546 - Nursing (MSN) (50)

Degrees Awarded by Department/School (Areas as Of 2020-2021)

Department	# of Degrees Awarded	Percentage
Allied Health	97	4.99%
Biological and Physical Sciences	87	4.48%
Business	181	9.32%
Creative and Performing Arts	98	5.04%
Criminal Justice, History, and Social Sciences	103	5.30%
Education	282	14.51%
Engineering Technology	44	2.26%
English, Foreign Languages, and Cultural Studies	24	1.24%
Health and Human Performance	53	2.73%
Mathematics	4	0.21%
Nursing	438	22.54%
Psychology	123	6.33%
Scholars' College	17	0.87%
Social Work	44	2.26%
University Studies	348	17.91%

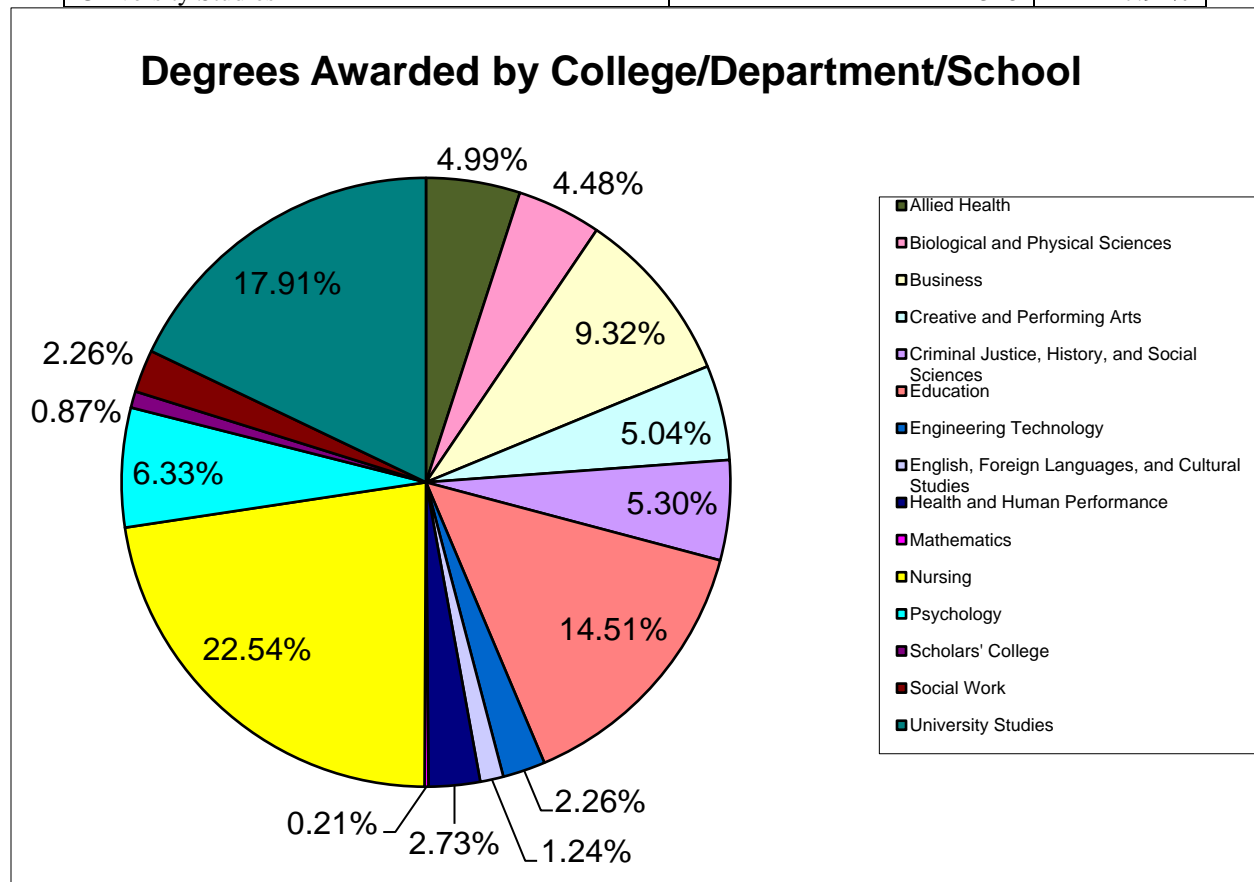

2020-2021 Degrees Awarded with a Second Major

Second Major or Second Concentration	Number of Degrees
110 - Business Administration	6
392 - Psychology	10
395 - Addiction Studies	1

Note: Second majors do not include those students who earned two degrees.

2020-2021 Degrees Awarded with a Minor(s)

Minor (First or Second)	Number of Minors
MI02 - Accounting	5
MI03 - Addiction Studies	3
MI07 - Philosophy, Politics, and Law	1
MI08 - Art	4
MI11 - Biology	4
MI13 - Communication	7
MI14 - Business Administration	21
MI16 - Chemistry	21
MI22 - Computer and Information Systems	8
MI24 - Dance	1
MI29 - Child & Family Studies	1
MI30 - Electronics Engineering Technology	2
MI31 - Foreign Language	3
MI32 - English	9
MI38 - Geography	1
MI44 - History	14
MI45 - Hospitality Management & Tourism	3
MI48 - Industrial Engineering Technol	1
MI54 - Mathematics	2
MI56 - Microbiology	8
MI57 - Military Leadership	2
MI58 - Military Science	7
MI60 - Music (Performance)	3
MI62 - Music (Theory)	2
MI67 - Pre-Law & Paralegal Studies	7
MI68 - Photography	2
MI75 - Professional French Studies	2
MI78 - Psychology	6
MI80 - Social Sciences	177
MI84 - Spanish	5
MI90 - Theatre	1
MI91 - Wildlife Management	2
MI94 - Criminal Justice	12
MI95 - Liberal Arts	4
MI97 - Classics	2
MI98 - Physical Education & Sports & Leisure Mgt.	8
MI99 - Culinary Arts	5

Note: A student may have more than one minor. Thus, a student could be included in the above numbers multiple times.

University Persistence Rates for Full-Time, First-Time Degree-Seeking Entering Freshmen

Persisted Percentage							
Year	Base Yr.	After 1 Yr.	After 2 Yrs.	After 3 Yrs.	After 4 Yrs.	After 5 Yrs.	After 6 Yrs.
2021	100%						
2020	100%	63.1%					
2019	100%	74.3%	58.9%				
2018	100%	70.0%	58.7%	53.0%			
2017	100%	70.0%	59.4%	53.9%	50.3%		
2016	100%	74.5%	61.9%	56.1%	54.0%	52.6%	
2015	100%	69.0%	57.7%	52.4%	49.8%	48.9%	49.1%
2014	100%	71.0%	61.3%	57.1%	52.9%	52.4%	52.0%
2013	100%	67.8%	57.5%	53.3%	51.1%	50.2%	50.0%

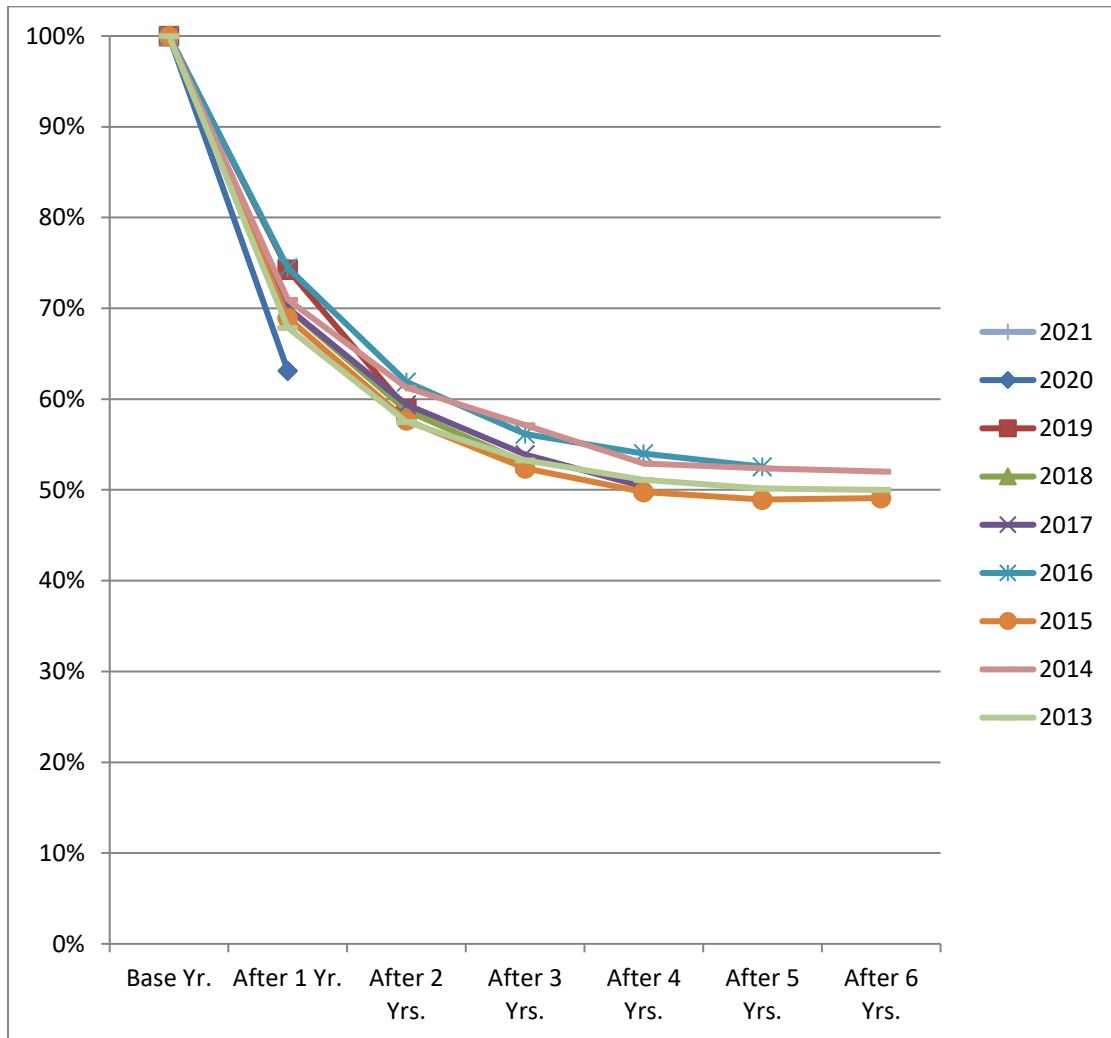

Note: Persistence is the combination of retained and graduated students.

University Persistence Rates for First-Time, Full-Time Baccalaureate-Seeking Entering Freshmen

Persisted Percentage							
Year	Base Yr.	After 1 Yr.	After 2 Yrs.	After 3 Yrs.	After 4 Yrs.	After 5 Yrs.	After 6 Yrs.
2021	100%						
2020	100%	63.8%					
2019	100%	75.6%	59.8%				
2018	100%	71.4%	59.9%	53.7%			
2017	100%	70.7%	60.1%	53.5%	49.6%		
2016	100%	75.6%	62.7%	56.4%	53.7%	51.6%	
2015	100%	70.1%	58.6%	52.4%	48.9%	47.7%	47.4%
2014	100%	71.7%	61.9%	57.4%	52.9%	51.1%	50.2%
2013	100%	68.4%	58.1%	53.2%	50.6%	48.8%	48.1%

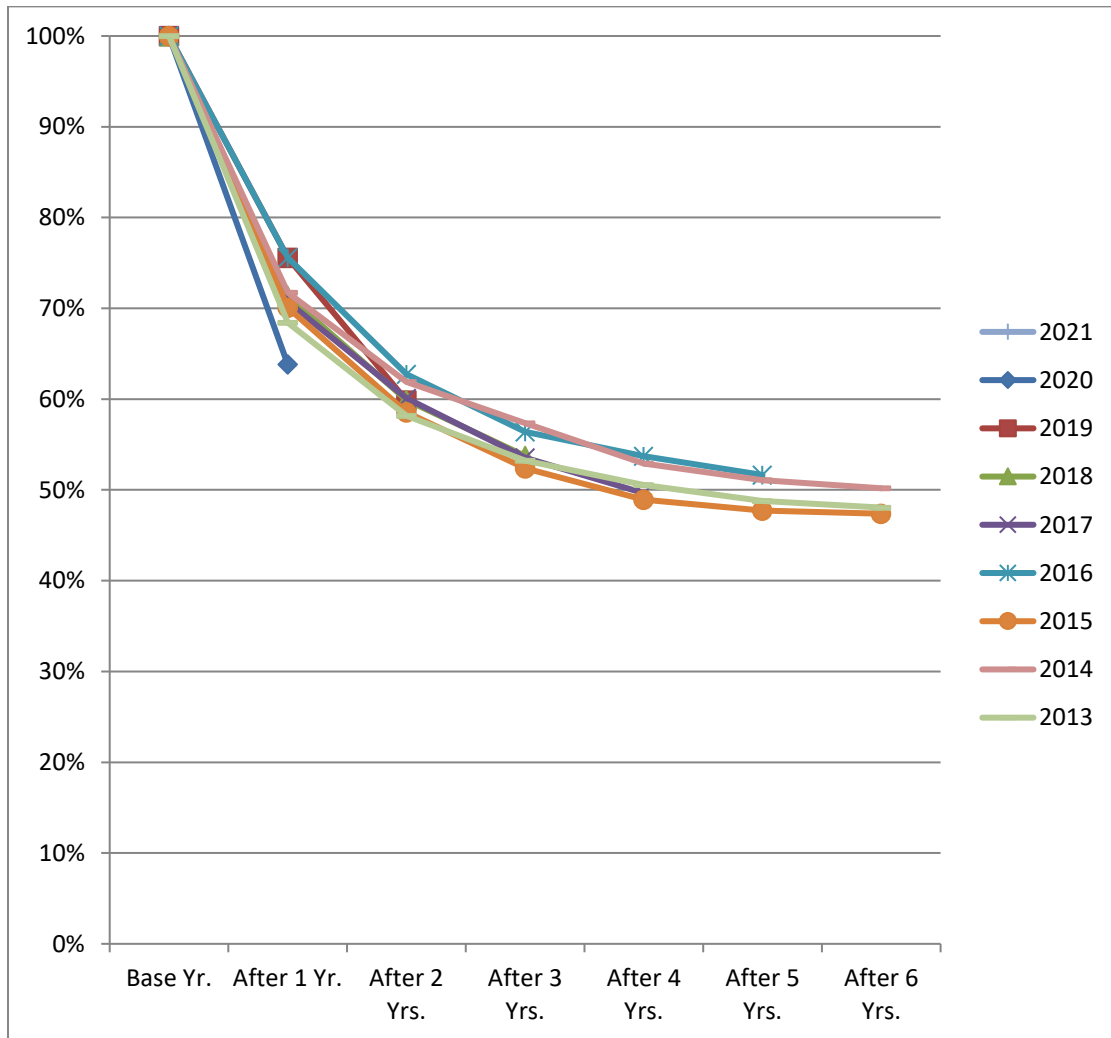

Note: Persistence is the combination of retained and graduated students.

University Persistence Rates for First-Time, Full-Time Associate-Seeking Entering Freshmen

Persisted Percentage							
Year	Base Yr.	After 1 Yr.	After 2 Yrs.	After 3 Yrs.	After 4 Yrs.	After 5 Yrs.	After 6 Yrs.
2021	100%						
2020	100%	54.4%					
2019	100%	59.8%	46.5%				
2018	100%	51.0%	40.6%	35.4%			
2017	100%	56.5%	38.7%	38.7%	32.3%		
2016	100%	53.1%	43.8%	35.9%	34.4%	34.4%	
2015	100%	47.5%	37.7%	34.4%	31.1%	31.1%	29.5%
2014	100%	47.2%	38.9%	36.1%	36.1%	38.9%	36.1%
2013	100%	60.0%	45.0%	42.5%	38.8%	35.0%	38.8%

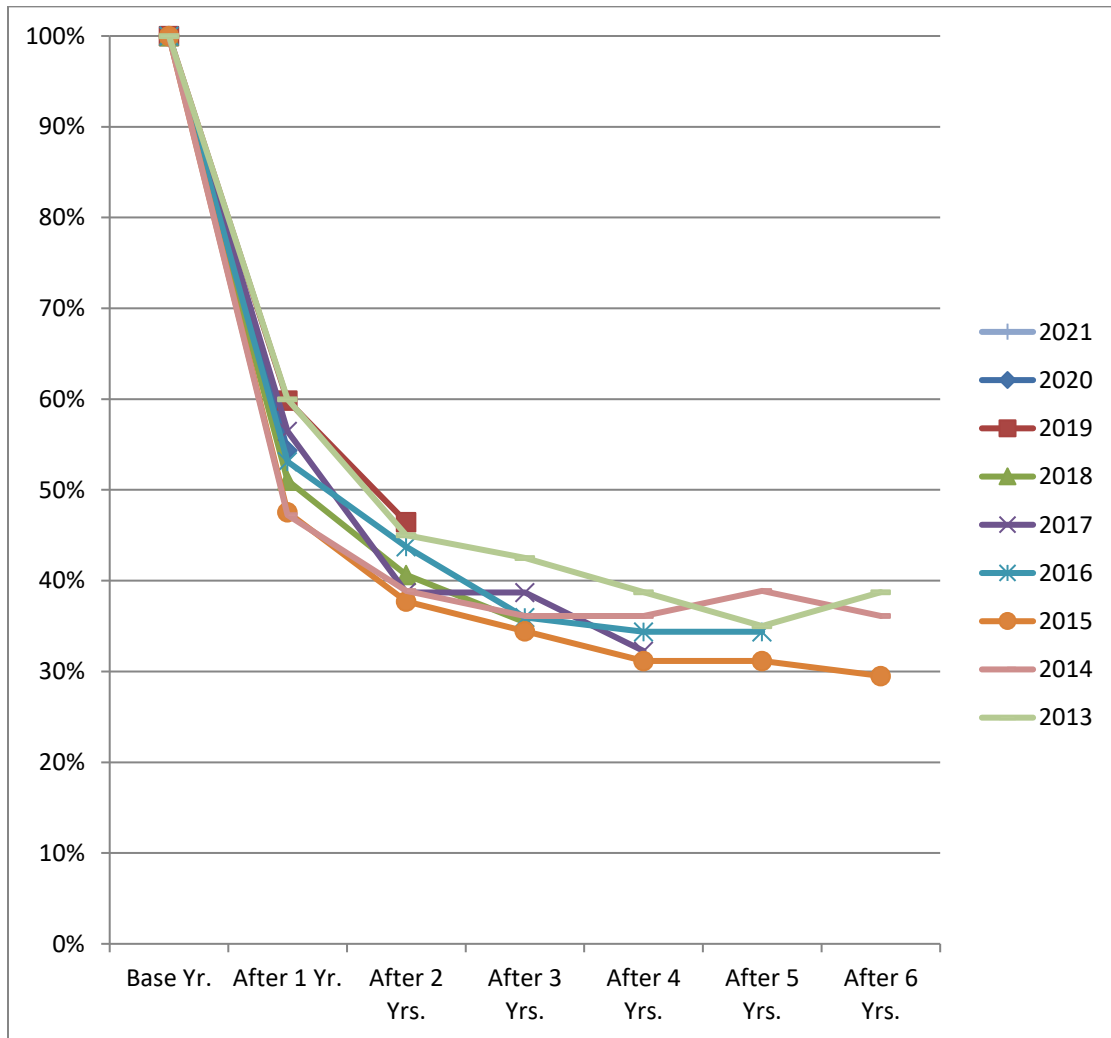

Note: Persistence is the combination of retained and graduated students.

Fall 2015 Full-Time Degree-Seeking Entering Freshmen
6-Year Graduation Rates by College/Department/School

College/Department/School*	Revised Cohort	Grad. at NSU	Grad. Rate	Grad. in Dept.	Grad. Rate	Grad. in College	Grad. Rate
College of Arts and Sciences	485	232	47.84%	156	32.16%	188	38.76%
<i>Biological and Physical Sciences</i>	139	72	51.80%	48	34.53%	58	41.73%
<i>Creative and Performing Arts</i>	84	45	53.57%	38	45.24%	41	48.81%
<i>Criminal Justice, History, and Soc. Sci.</i>	73	26	35.62%	19	26.03%	24	32.88%
<i>Engineering Technology</i>	65	34	52.31%	30	46.15%	32	49.23%
<i>English, Foreign Languages, and Cultural Studies</i>	7	1	14.29%	0	0.00%	0	0.00%
<i>Mathematics</i>	2	1	50.00%	0	0.00%	0	0.00%
<i>Scholars</i>	61	38	62.30%	16	26.23%	27	44.26%
<i>University Studies</i>	54	15	27.78%	5	9.26%	6	11.11%
College of Business & Technology	135	65	48.15%	47	34.81%	47	34.81%
<i>Business</i>	135	65	48.15%	47	34.81%	47	34.81%
College of Education and Human Development	270	127	47.04%	76	28.15%	84	31.11%
<i>Education</i>	107	57	53.27%	29	27.10%	31	28.97%
<i>Health and Human Performance</i>	85	36	42.35%	21	24.71%	24	28.24%
<i>Psychology</i>	57	21	36.84%	19	33.33%	19	33.33%
<i>Social Work</i>	21	13	61.90%	7	33.33%	10	47.62%
College of Nursing and Allied Health	338	154	45.56%	77	22.78%	84	24.85%
<i>Nursing</i>	54	26	48.15%	14	25.93%	18	33.33%
<i>Allied Health</i>	284	128	45.07%	63	22.18%	66	23.24%
Total	1228	578	47.07%	356	28.99%	403	32.82%

*The college/department/school is as of Fall 2021.

NOTE: These numbers are a six-year graduation rate and include associate degrees awarded in the fourth to sixth years. The federal government and the state use a 150% of time graduation rate that would exclude those associate degrees.

Fall 2021 Full-Time Faculty by College
Gender and Ethnicity

Primary Department/School	Gender	Ethnicity or Racial Description									
		Asian	American Indian or Alaskan Native	Black	Hispanic	Native Hawaiian or Other Pacific Islander	White	Foreign	Race/Ethnicity Unknown	Two or More Races	Total
Arts and Sciences	Female	2	1	1	4	1	57	0	0	2	68
	Male	6	0	1	9	0	71	1	3	3	94
	Total	8	1	2	13	1	128	1	3	5	162
Business and Technology	Female	0	0	2	2	0	17	0	1	0	22
	Male	2	0	0	1	0	12	0	0	0	15
	Total	2	0	2	3	0	29	0	1	0	37
Education and Human Dev	Female	0	0	3	0	0	35	0	0	1	39
	Male	2	0	1	2	0	7	0	0	0	12
	Total	2	0	4	2	0	42	0	0	1	51
Nursing and Allied Health	Female	0	1	11	0	0	62	0	0	0	74
	Male	0	0	0	0	0	5	0	0	1	6
	Total	0	1	11	0	0	67	0	0	1	80
University Totals	Female	2	2	17	6	1	171	0	1	3	203
	Male	10	0	2	12	0	95	1	3	4	127
	Total	12	2	19	18	1	265	1	4	7	330

Fall 2021 Full-Time Faculty by Rank and Tenure Status

Primary College	Tenure Status	RANK				Total
		Professor	Associate Professor	Assistant Professor	Instructor	
Arts and Sciences	Tenured	44	35	10	0	89
	Tenure Track	0	2	43	0	45
	Non Tenure Track	1	0	7	20	28
	Total	45	37	60	20	162
Business and Technology	Tenured	4	13	0	0	17
	Tenure Track	0	1	6	0	7
	Non Tenure Track	0	1	2	10	13
	Total	4	15	8	10	37
Education and Human Development	Tenured	7	11	1	0	19
	Tenure Track	1	0	17	0	18
	Non Tenure Track	0	0	1	13	14
	Total	8	11	19	13	51
Nursing and School of Allied Health	Tenured	4	10	17	0	31
	Tenure Track	0	3	31	0	34
	Non Tenure Track	0	1	13	1	15
	Total	4	14	61	1	80
University Total	Tenured	59	69	28	0	156
	Tenure Track	1	6	97	0	104
	Non Tenure Track	1	2	23	44	70
	Total	61	77	148	44	330

Fall 2021 Sections Taught by College

Department/School	Total Sections	Total Course Hours	Total Enrollments	Total SCHs
Arts and Sciences	1,455	3,711	27,276	70,072
Business and Technology	251	718	4,256	12,406
Education and Human Development	424	1,319	8,412	24,934
Nursing and School of Allied Health	360	1,017	6,113	16,943
NSU TOTAL	2,490	6,765	46,057	124,355

University Libraries 2021-22

1) Number of Books and EBooks	260,614 (print)	9,603 (EBooks)
2) Number of Journal Subscriptions	307 (print)	1,605 (Ejournals)
3) Databases Including LOUIS	110	
4) A/V Media	84,421	
5) Reference transactions (@ Watson)	637	
6) Circulation transactions (@ Watson)	4,042	
7) Interlibrary Loans total	2,385	
8) Number of times accessed	15,295,887	

All Information submitted by University Libraries

Fall 2021 Housing Information

Residence	<i># Students Using on 14th Class Day</i>
University Columns	498
University Place	758
Varnado Hall	186
TOTAL	1442

By Gender	
Male	479
Female	963

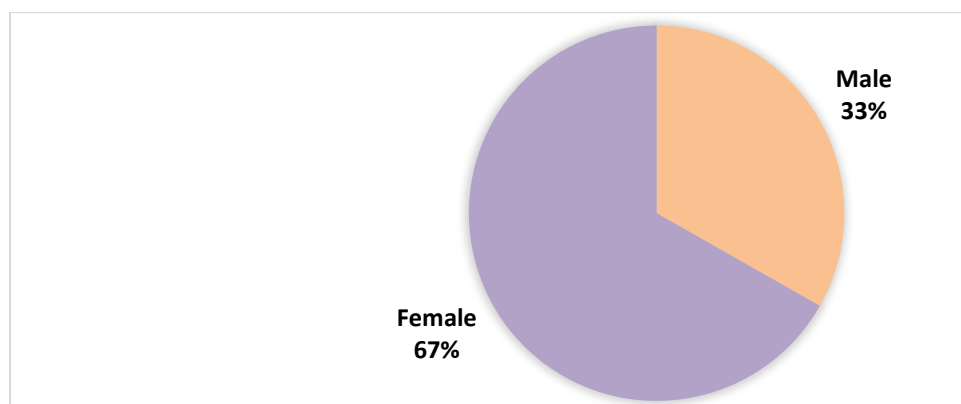

On-Campus Housing Policy

According to the rules of the Board of Supervisors of the University of Louisiana System, an unmarried full-time undergraduate student is required to live on campus if space is available, unless exempt by the University for good and reasonable cause.

The University Administration has a responsibility to adhere to the policies of its governing body. Therefore, the University requires an unmarried full-time undergraduate student desiring to reside off campus to receive prior approval and to:

- 1) Live with a verifiable family member (substantiated by statement from parent or guardian).
- 2) Be classified as military veteran (documented by Form DD214).
- 3) Reside in a property owned by student or student's family (substantiated by statement from parent or guardian).
- 4) Have a significant medical problem (documented by physician's statement, which specifically states the condition, which precludes a student from residing in a residence hall).
- 5) Have a significant financial hardship (documented by notarized statement from parents indicating their contribution to cost of student's university expenses, itemized statement from student indicating funds available for expenses and anticipated expenses, copy of student's university expenses and a copy of student's W-2 form for preceding year).
- 6) Be 21 years of age or older
- 7) Have resided on campus for six semesters.
- 8) Be married, divorced (as documented by marriage license or divorce decree) or in guardianship of a dependent child (as documented by a legal documentation).
- 9) Be classified as a senior (90 or more earned semester hours).
- 10) Suffer other significant hardships if required to reside on campus (as documented by a parent or guardian, counselor, academic dean or advisor).

Student Financial Aid Information

Type of Assistance	Number of Students Assisted			Total Amount of Financial Assistance		
	2019	2020	2021	2019	2020	2021
FEDERAL FUNDS						
PELL Grants	4,775	4,819	4,420	22,186,774	22,400,246	21,640,574
Other Grants	1,101	1,051	999	3,013,559	3,040,920	2,547,680
Stafford Subsidized Loans	4,964	4,337	3,949	17,799,922	16,391,202	15,723,064
Stafford Unsubsidized Loans	6,119	5,481	4,736	30,323,249	28,434,793	27,455,546
Perkins Loans	0	0	0	0	0	0
Other Loans	735	760	677	6,394,692	7,250,579	6,993,166
Work Study	275	300	237	330,140	339,287	267,440
Total				80,048,336	77,857,027	74,627,470
STATE FUNDS						
TOPS Scholarships	2,586	2,609	2,467	12,950,792	12,995,658	12,291,040
Grants	3,111	3,036	3,257	2,514,128	2,412,163	2,565,313
Total				15,464,920	15,407,821	14,856,353
INSTITUTIONAL FUNDS						
Athletic Scholarships	527	460	462	5,052,346	4,905,799	5,019,286
Academic Scholarships	1,745	1,798	1,762	6,669,972	7,204,323	7,001,743
Talent/Activity Scholarships	593	558	550	1,720,179	1,671,180	1,562,884
Foundation/Alumni Scholarships	1,054	1,074	1,007	2,117,849	2,274,949	2,148,839
Grants	344	283	278	615,547	524,651	612,932
Work Study	180	175	131	365,500	345,207	264,450
Total				16,541,393	16,926,109	16,610,134
TUITION WAIVERS/EXEMPTIONS						
Total	3,056	3,119	3,476	9,305,615	10,049,062	11,163,831
OTHER FINANCIAL AID	781	705	568	1,482,345	1,276,564	1,233,954
GRAND TOTAL				122,842,609	121,516,583	118,491,742
UNDUPLICATED # OF STUDENTS	11,614	11,444	11,350			

Note: Financial Aid years are different from Academic Years. The 2021 financial aid year consists of '20 to SU '21.

Entering Freshmen TOPS Recipients (Financial Aid Year 2020-21)

Entering Freshmen Receiving TOPS Awards	Total Amount of TOPS Assistance Received
631	\$3,187,260

Sponsored Programs Office

MISSION:

The mission of Northwestern State University's Sponsored Programs Office (SPO) is to nurture and develop the sponsored-programs enterprise at NSU, in accordance with the University's overall mission.

SERVICES:

OSP provides information and services to NSU faculty members in several areas:

- Funding Opportunities (Federal, State, Local, and Private)
- Sponsored Programs Guidelines
- Proposal Preparation
- Budget Preparation
- University Review
- Proposal Transmittal
- Grants Management
- Contract Review and Negotiation with Sponsors
- Grant Budget Modifications
- Project Reporting
- Project Termination
- Other Compliance Matters
- Workshops
- InfoEd/SPIN

NSU's Sponsored Programs Office provides state-of-the-art information, advice, and assistance to faculty and staff relative to all sponsored-programs matters/issues and continuously seeks ways to improve the processes and services it provides. The University encourages its faculty to undertake sponsored, scholarly activities as a means of (a) offering modern instructional programs to students and (b) enhancing the academic stature of the faculty and the University.

On behalf of faculty and staff, SPO submitted forty-seven (47) proposals with a requested dollar amount of \$6,589,972 for the 2021-22 fiscal year. During 2021-22, the University was awarded \$11,548,054 from various federal, state, and private agencies as indicated in the chart below:

Classification	# of Grants	Awarded Amount
Federal	6	\$1,420,771
State	27	\$8,081,452
Private	16	\$2,045,831
*Total Amount Awarded FY 2021-22:		\$11,548,054

**Total amount awarded includes multi-year projects. FY=July 1, 2021 – June 30, 2022.*

*** Not all proposals receive a funding decision during the same fiscal year.*

Department of Military Science US Army Reserve Officers' Training Corps (ROTC)

During the 1950 fall semester, then Northwestern State College (NSC) President H. Lee Prather, with the support of the Department of the Army, established the NSC Senior Reserve Officers' Training Corps. Branch material, anti-aircraft artillery was offered initially. By the end of the academic year, 220 students elected to participate in military training. The program produced its first commissioned officers later that year. The transition to the General Military Science program was completed in June 1955.

On 31 March 1965, a new "Agreement for the Establishment of Army Reserve Officers' Training Corps Unit" was signed by the Department of the Army and NSC President John S. Kyser. Under the terms of this Agreement, NSC contracted to continue its voluntary four-year ROTC program while concurrently offering a two-year course of instruction in military science. Additionally, the college would provide an armory, secretary, and utilities. The armory was later named for Louisiana Governor James A. Noe in thanks for his continued support.

NSU's Department of Military Science and the Joint Readiness Training Center at Fort Polk, Louisiana, mutually support US Army Cadet Command by identifying quality Soldiers with officer potential and assisting them in transitioning from the enlisted ranks to officers under the Army's ROTC Green to Gold Program.

The Northwestern Demon Regiment (NDR) was organized on 2 May 2009 to foster a spirit of loyalty, friendship, commitment, and communication among alumni, Cadets, parents, faculty and staff, and other friends of Northwestern and the Department of Military Science. The Regiment has established an Endowed Professorship to help meet the program's financial needs, and it continues to raise funds throughout the year to assist with the annual Military Ball, Staff Ride, tailgating, and other Cadet activities.

Northwestern's ROTC Demon Battalion has commissioned over 1,000 students as Second Lieutenants in the United States armed services, whether on active duty, Army Reserve, or the Louisiana Army National Guard. Many graduates have become distinguished Army officers, including eight general officers. Notably, five NSU ROTC commissioned officers have been inducted into NSU's highest Hall of Distinction, the Long Purple Line.

Military Science Enrollment by Fall Semester

Gender	2011	2012	2013	2014	2015	2016	2017	2018	2019	2020	2021
Female Cadets	15	17	13	14	20	15	17	17	22	15	12
Male Cadets	27	25	37	35	34	32	25	33	29	26	19
Total	42	42	50	49	54	47	42	50	51	41	31

Department of Military Science (Continued)
US Army Reserve Officers' Training Corps (ROTC)

Fall 2021 Military Science Enrollment by Gender Ethnicity and Classification

Gender	Classification	Black	Hispanic	White	<u>Native Hawaiian or Pacific Islander</u>	<u>Unknown</u>	<u>Two or More Races</u>	Total
Female	EFR	3		1				4
	FR							0
	SO	3						3
	JR			2				2
	SR	2						2
	GR	1						1
Total Female		9	0	3	0	0	0	12
Male	EFR	3	2					5
	FR							0
	SO	1	3					4
	JR	1	3					4
	SR		3					3
	GR		3					3
Total Male		5	14	0	0	0	0	19
Total Cadets		14	14	3	0	0	0	31

Department of Military Science (Continued)
US Army Reserve Officers' Training Corps (ROTC)

Fall 2021 Military Science Enrollment by Major

College	Major	Headcount	College Total
Arts and Sciences	220 – LIBERAL ARTS		
	221 – ENGLISH		
	250 – CRIMINAL JUSTICE	5	
	261 – HISTORY	2	
	579 – HOMELAND SECURITY (MS)	3	
	618 – BIOLOGY	4	
	637 – PHYSICAL SCIENCE	1	
	734 – GENERAL STUDIES	1	
	826 – COMMUNICATION	1	
	Total		
Education and Human Development	3102 – ELEMENTARY EDUCATION	2	
	337 – HEALTH & EXERCISE SCIENCE	2	
	392 – PSYCHOLOGY	2	
	577-A – HEALTH & HUMAN PERF (MS)	1	
	Total		
Nursing	410 – NURSING	1	
	Total		
Business and Technology	101 – ACCOUNTING	1	
	102 - COMPUTER INFORMATION SYSTEMS	4	
	110 – BUSINESS ADMINISTRATION	1	
	Total		
Total			31