NORTHWESTERN STATE
University Affairs
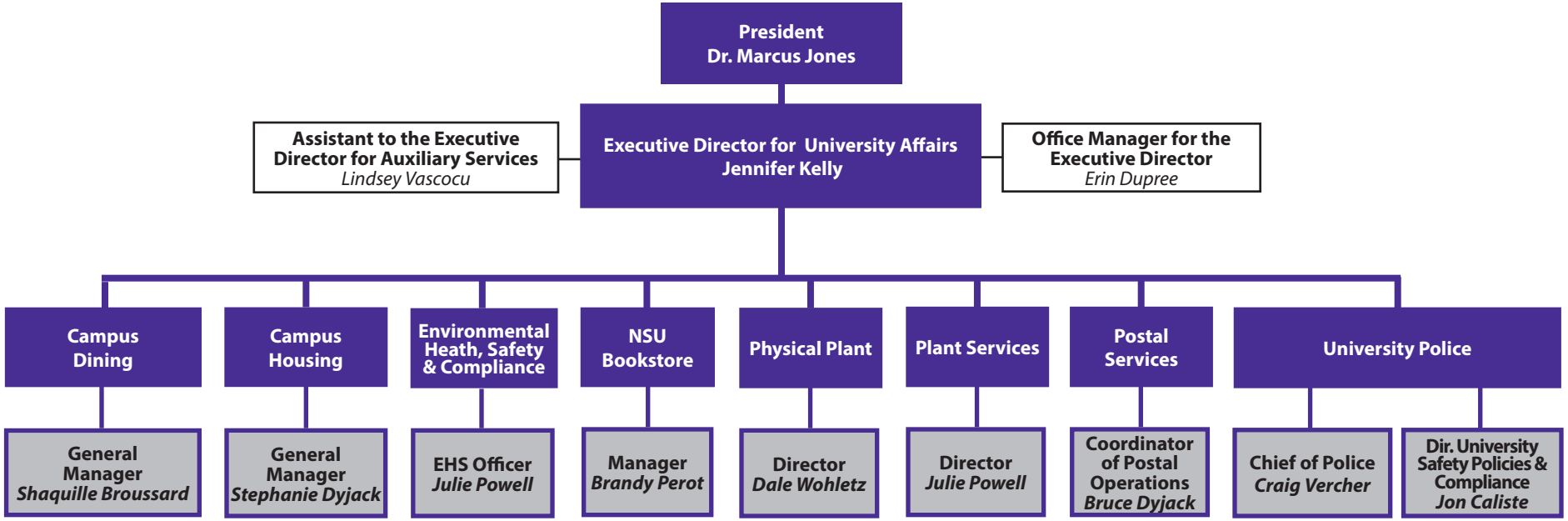
Revised 7-5-2022